

ELMAVAN 3D WAVEFORMS (Measured data sampled at 50 kHz) 49675 packets of 144 samples from 2015-04-13T18:00:31.700.000.

Processed Mon Apr 13 20:06:49 2015 by ELM ver.2012-10-06 from 001__elm20150413_180030__dat00.bin

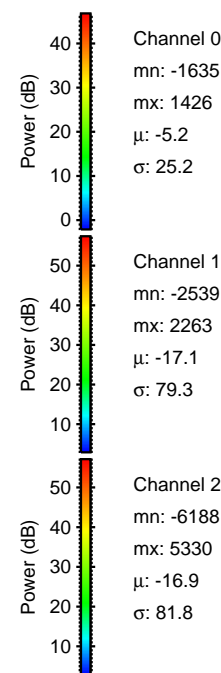

Processed Mon Apr 13 20:07:01 2015 by ELM ver.2012-10-06 from 001__elm20150413_180030__dat00.bin

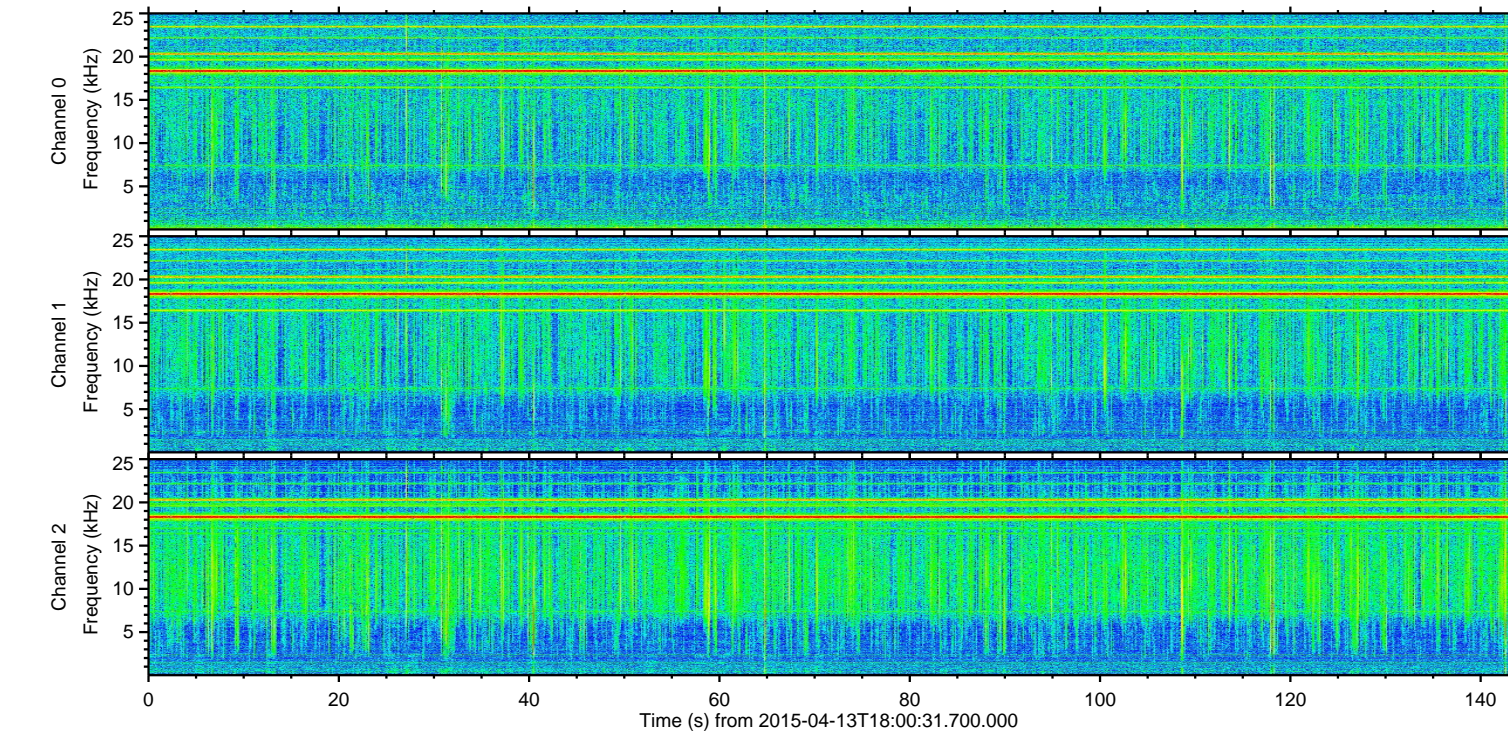
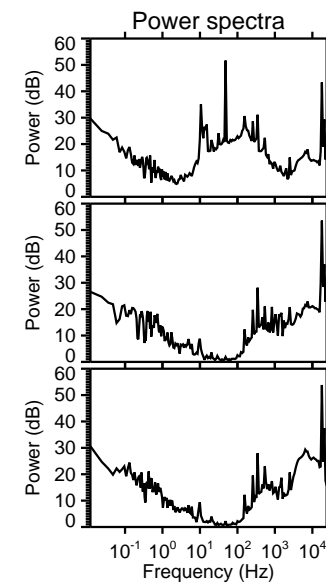
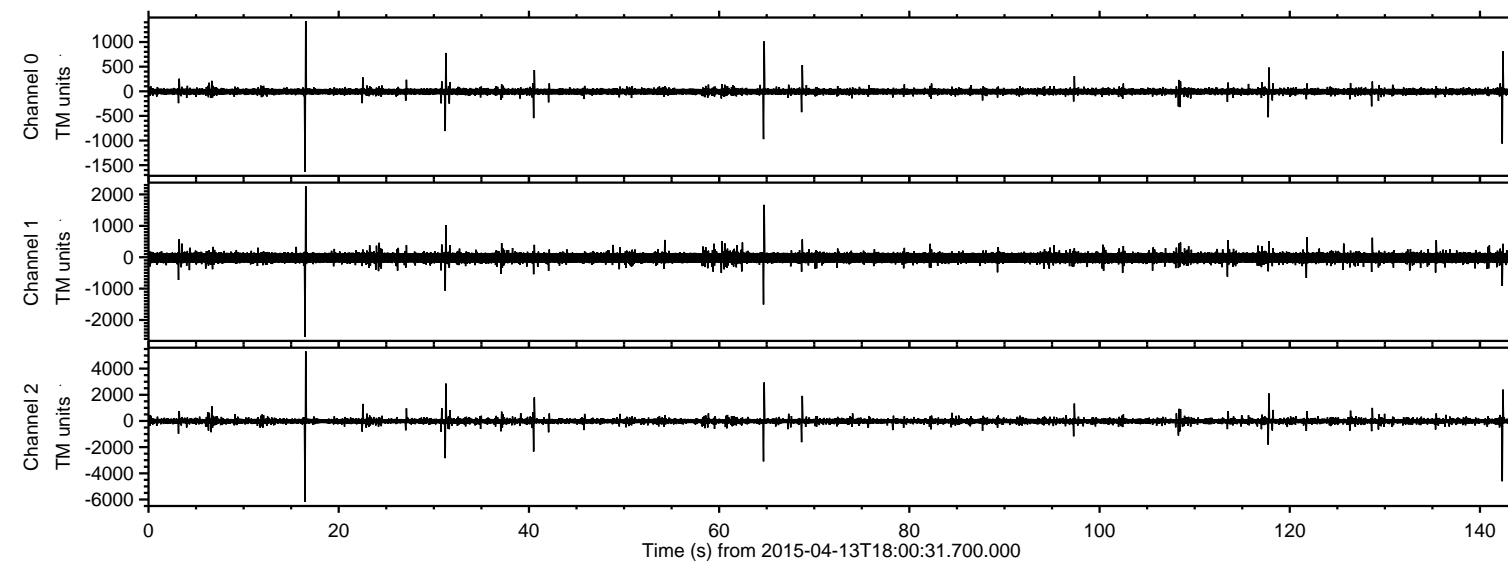
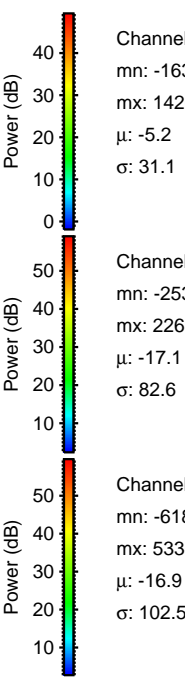
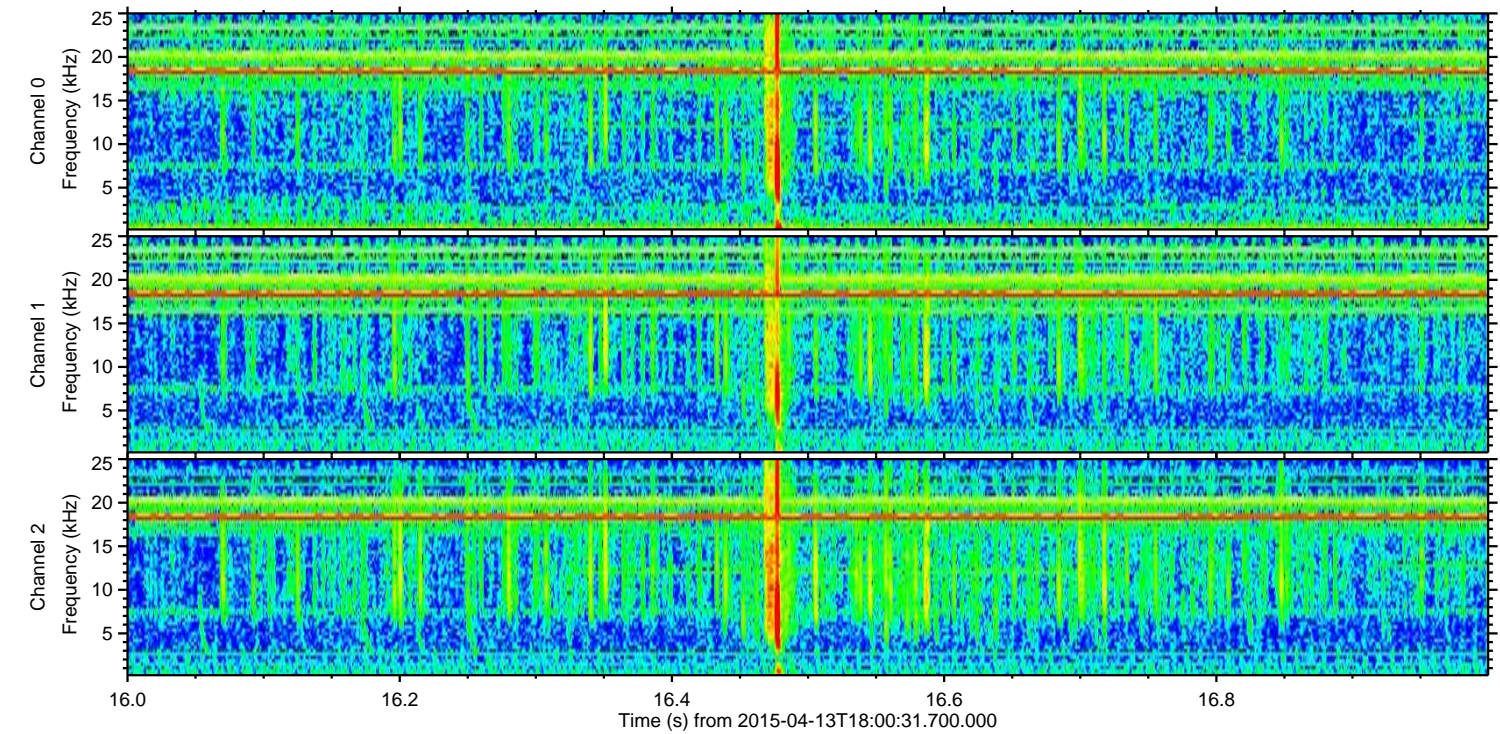
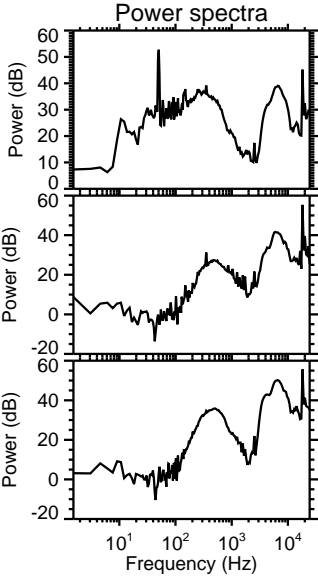
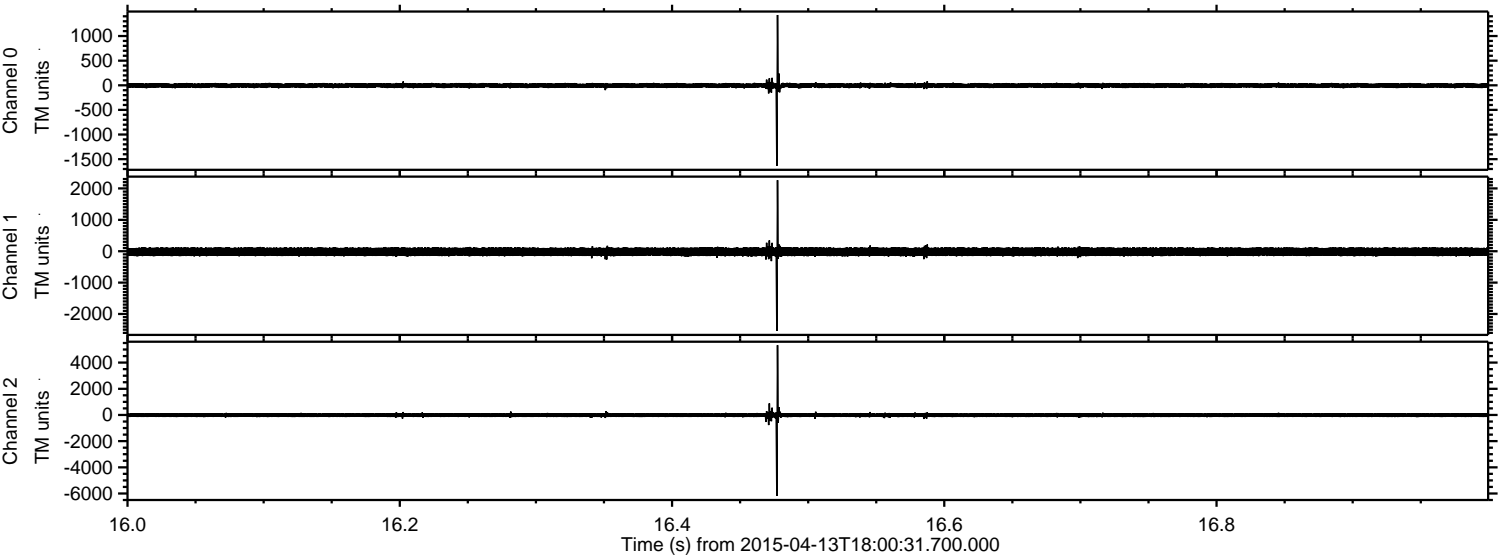

ELMAVAN 3D WAVEFORMS (Measured data sampled at 50 kHz) 49675 packets of 144 samples from 2015-04-13T18:00:31.700.000. Part 143/144

Processed Mon Apr 13 20:07:02 2015 by ELM ver.2012-10-06 from 001__elm20150413_180030__dat00.bin

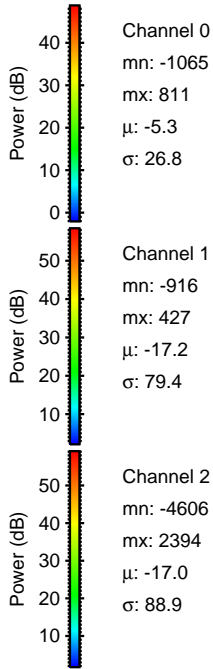
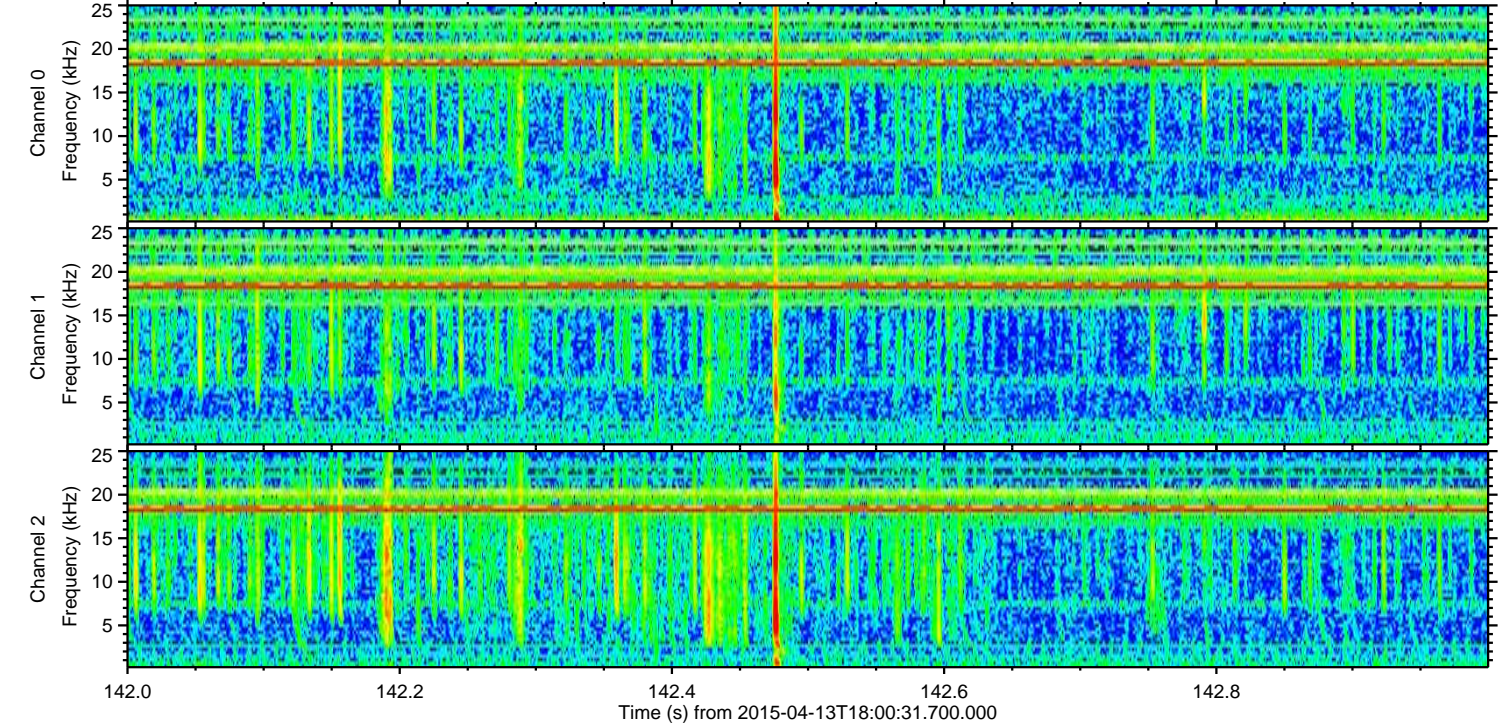
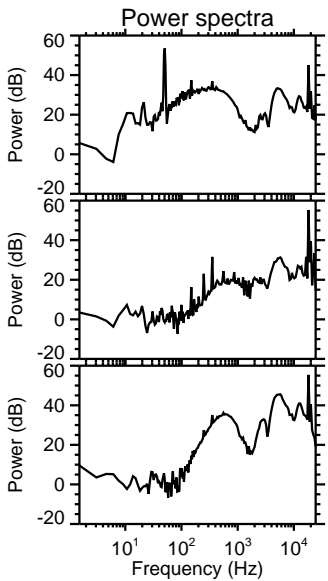
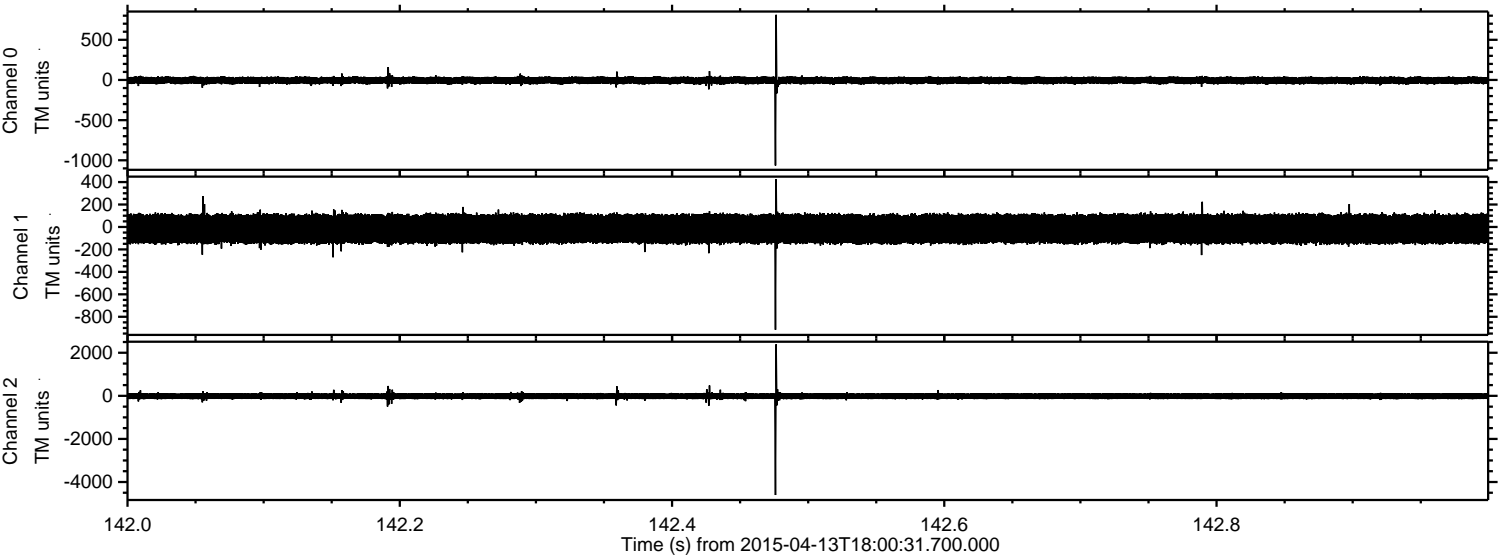

Processed Mon Apr 13 20:07:02 2015 by ELM ver.2012-10-06 from 001__elm20150413_180030__dat00.bin

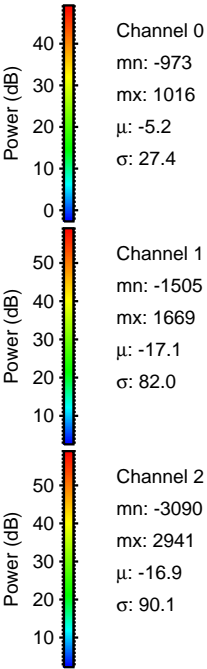
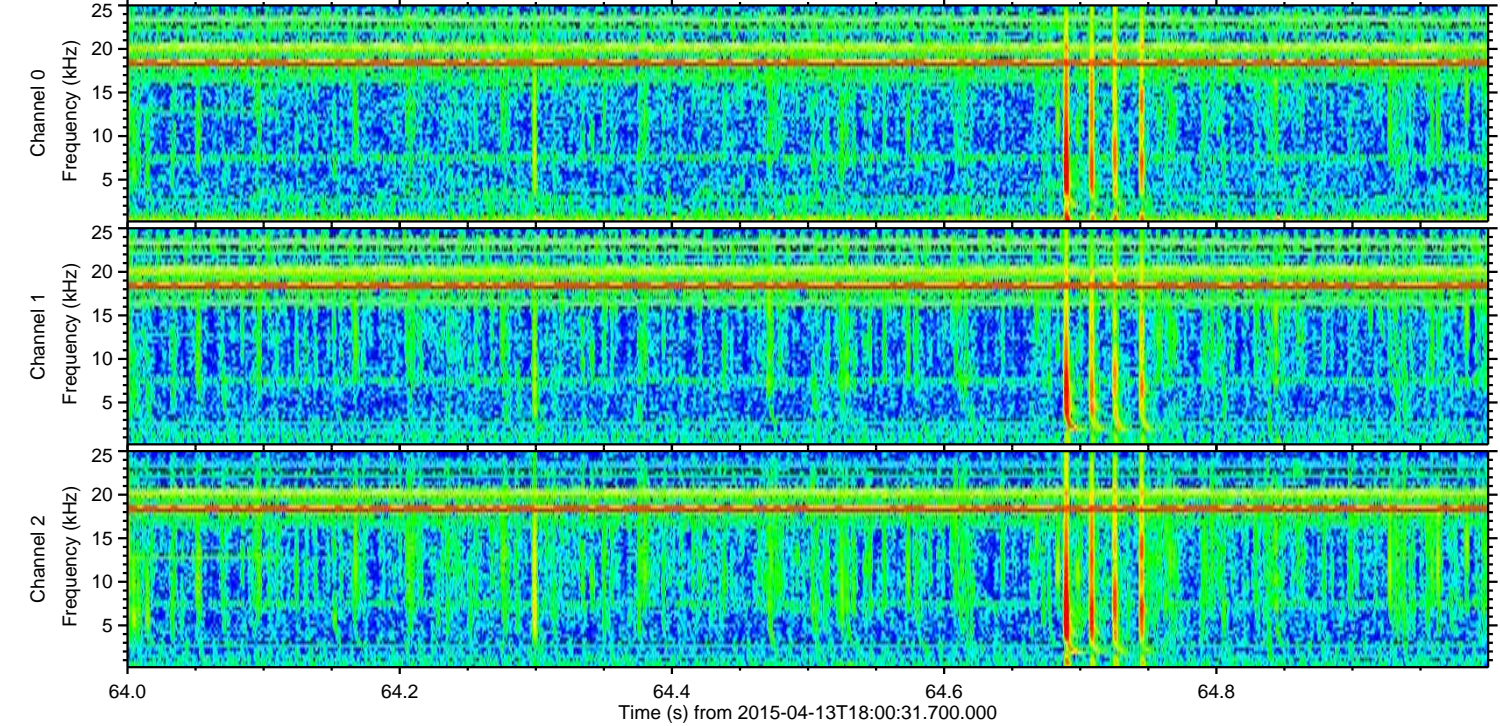
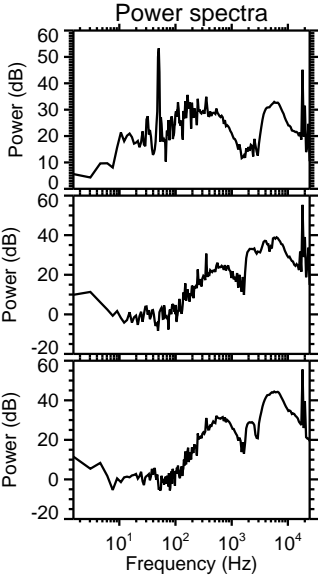
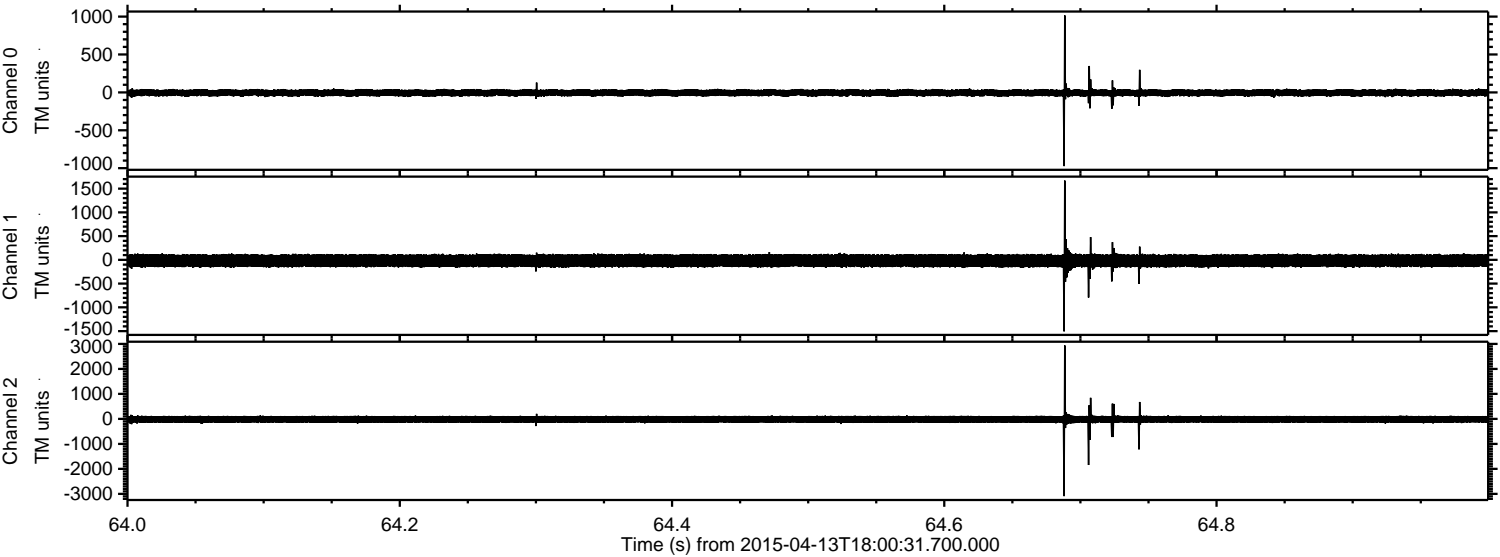

Processed Mon Apr 13 20:07:03 2015 by ELM ver.2012-10-06 from 001__elm20150413_180030__dat00.bin

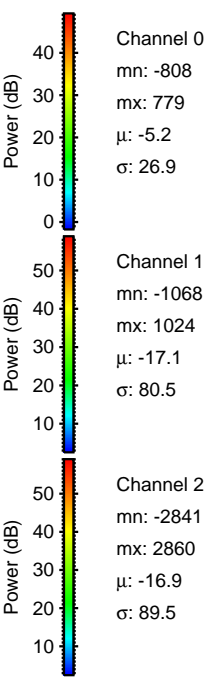
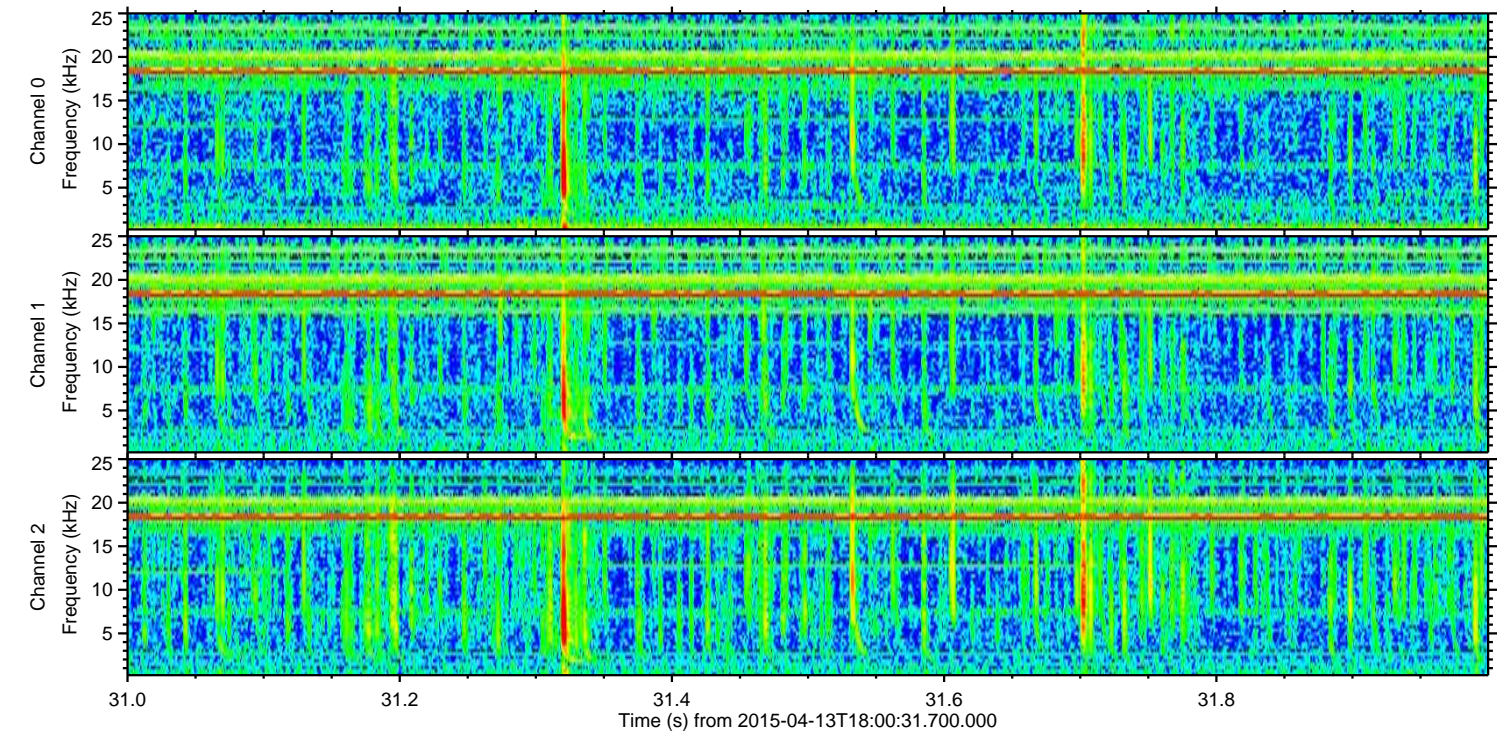
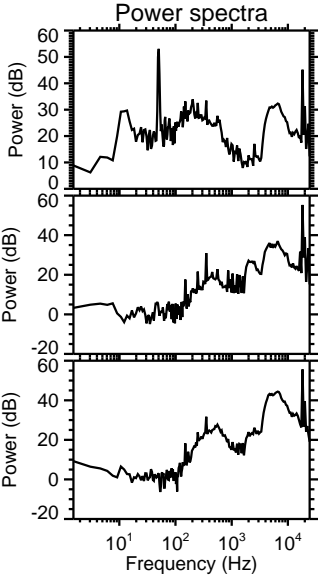
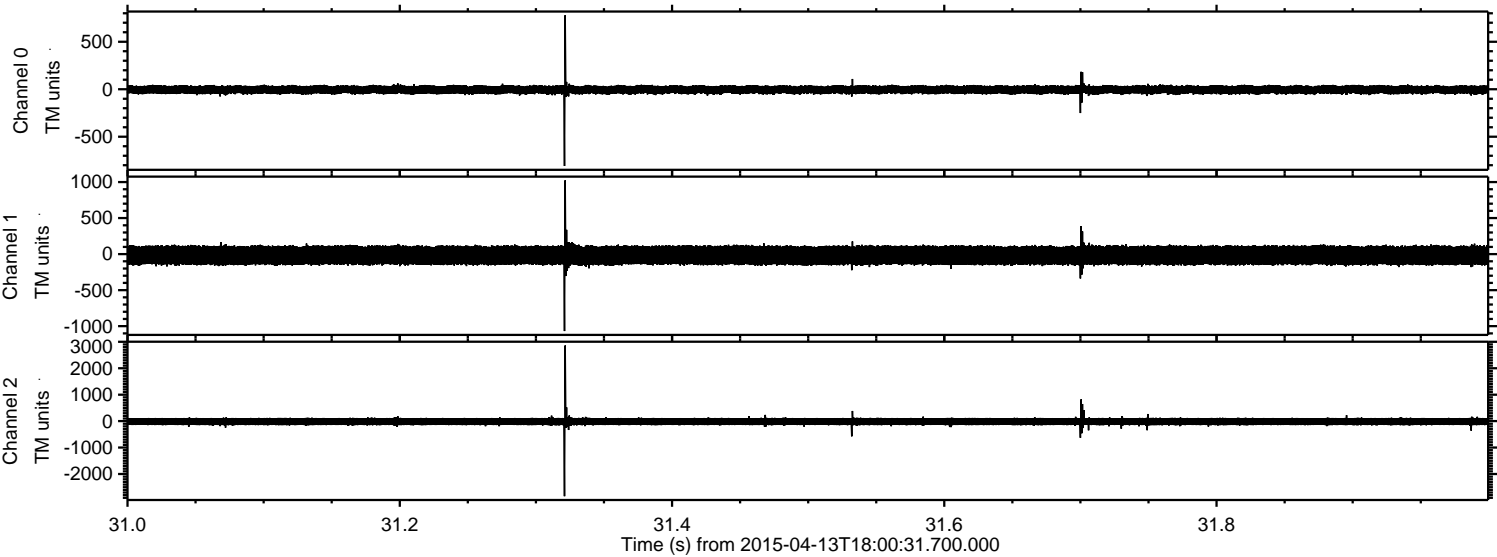

ELMAVAN 3D WAVEFORMS (Measured data sampled at 50 kHz) 49675 packets of 144 samples from 2015-04-13T18:00:31.700.000. Part 41/144

Processed Mon Apr 13 20:07:04 2015 by ELM ver.2012-10-06 from 001__elm20150413_180030__dat00.bin

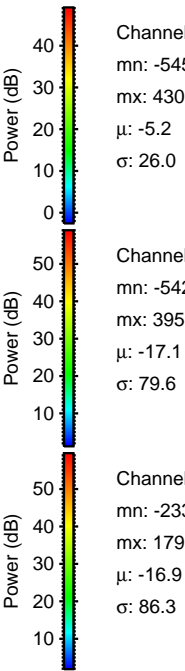
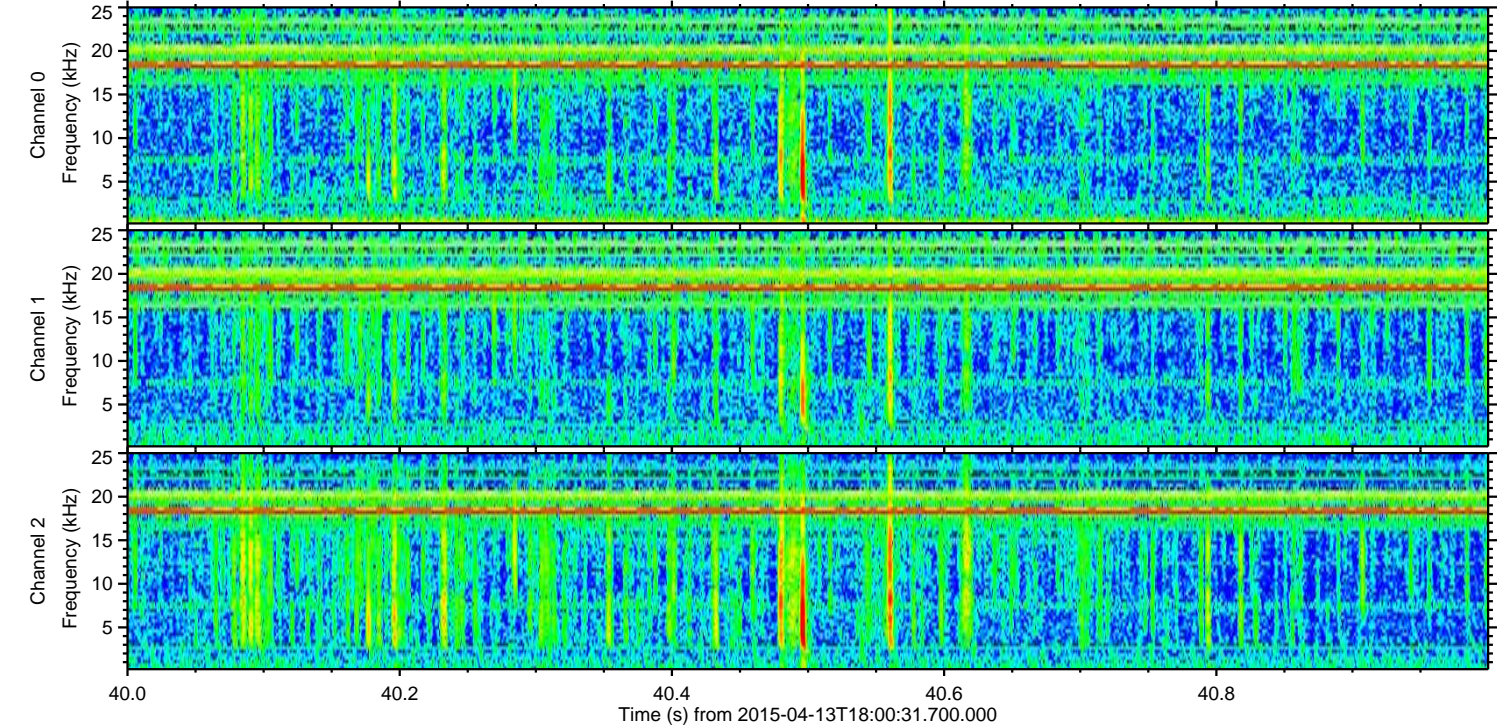
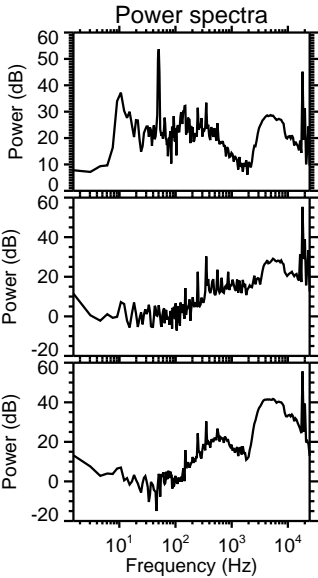
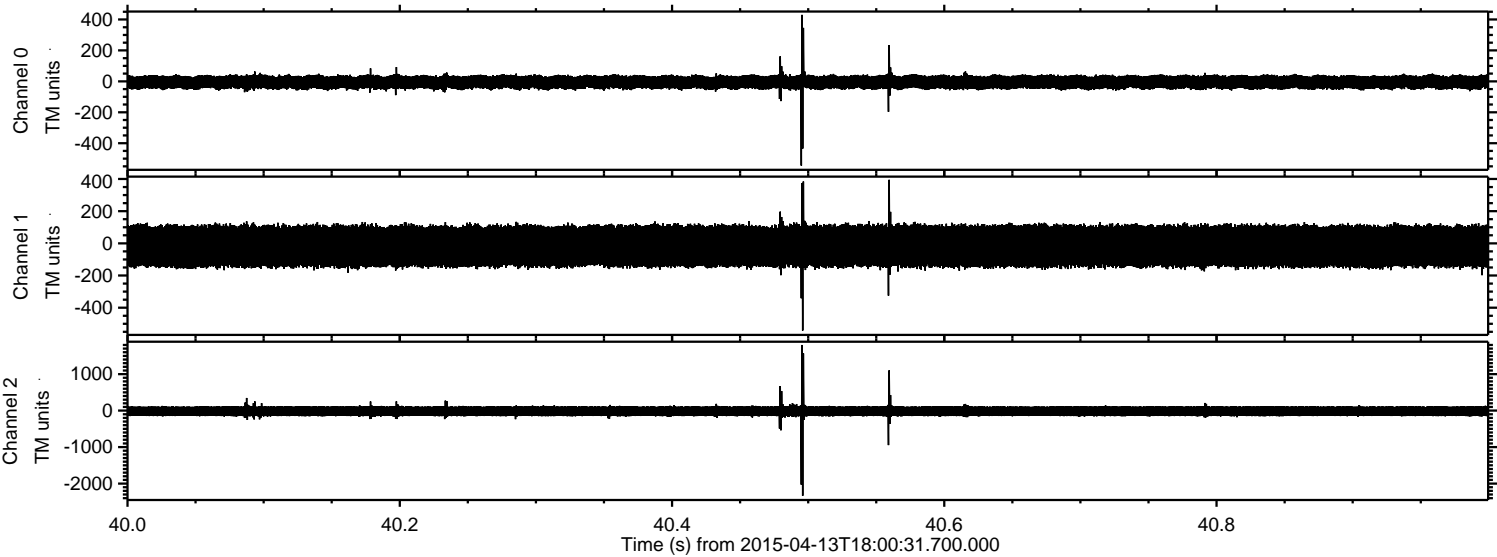

ELMAVAN 3D WAVEFORMS (Measured data sampled at 50 kHz) 49675 packets of 144 samples from 2015-04-13T18:00:31.700.000. Part 118/144

Processed Mon Apr 13 20:07:05 2015 by ELM ver.2012-10-06 from 001__elm20150413_180030__dat00.bin

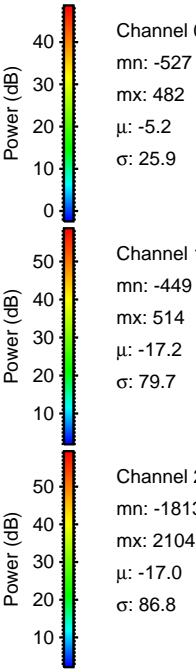
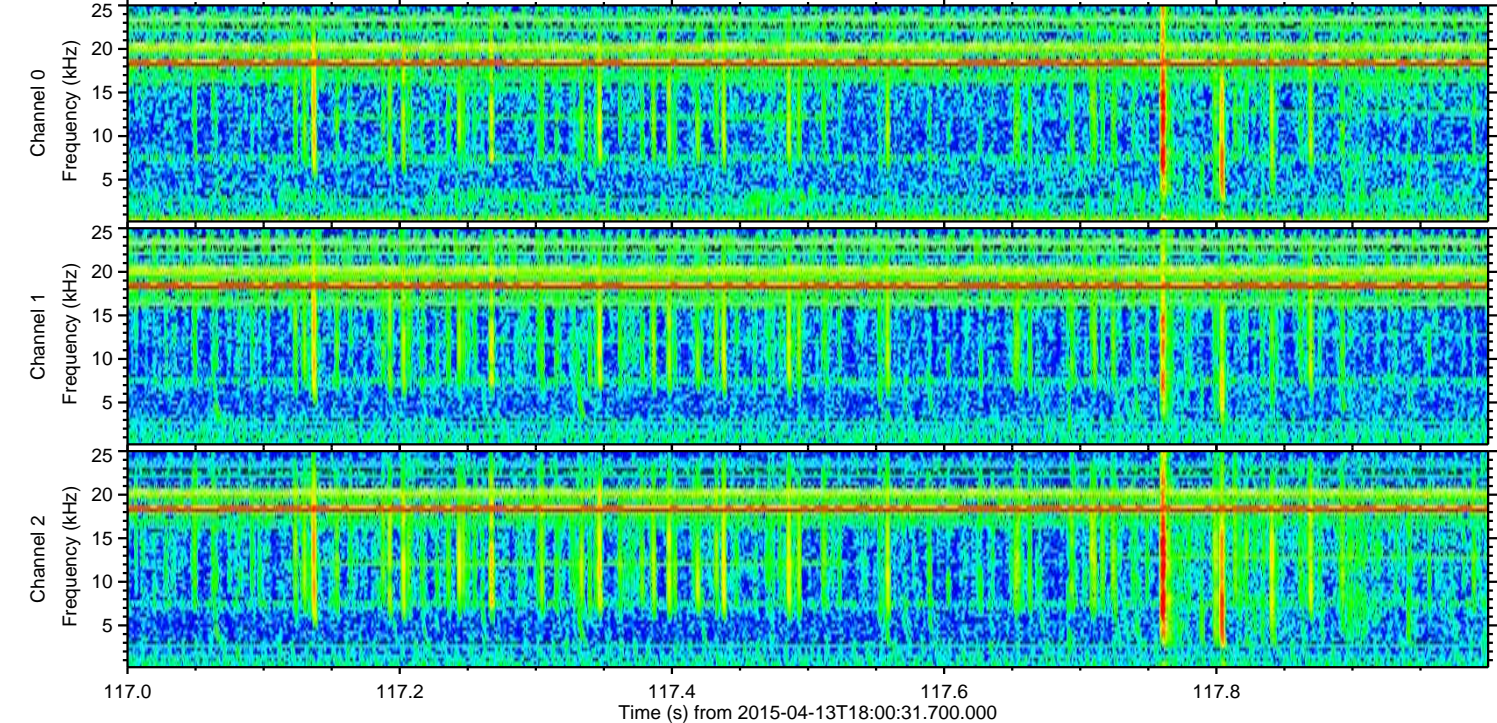
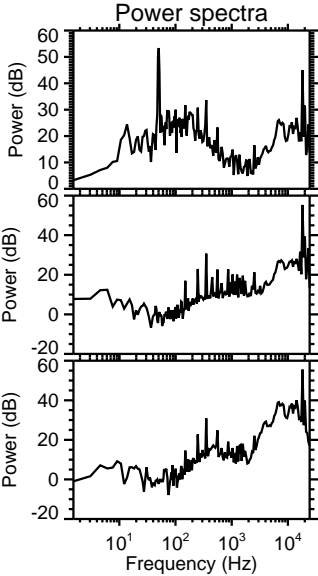
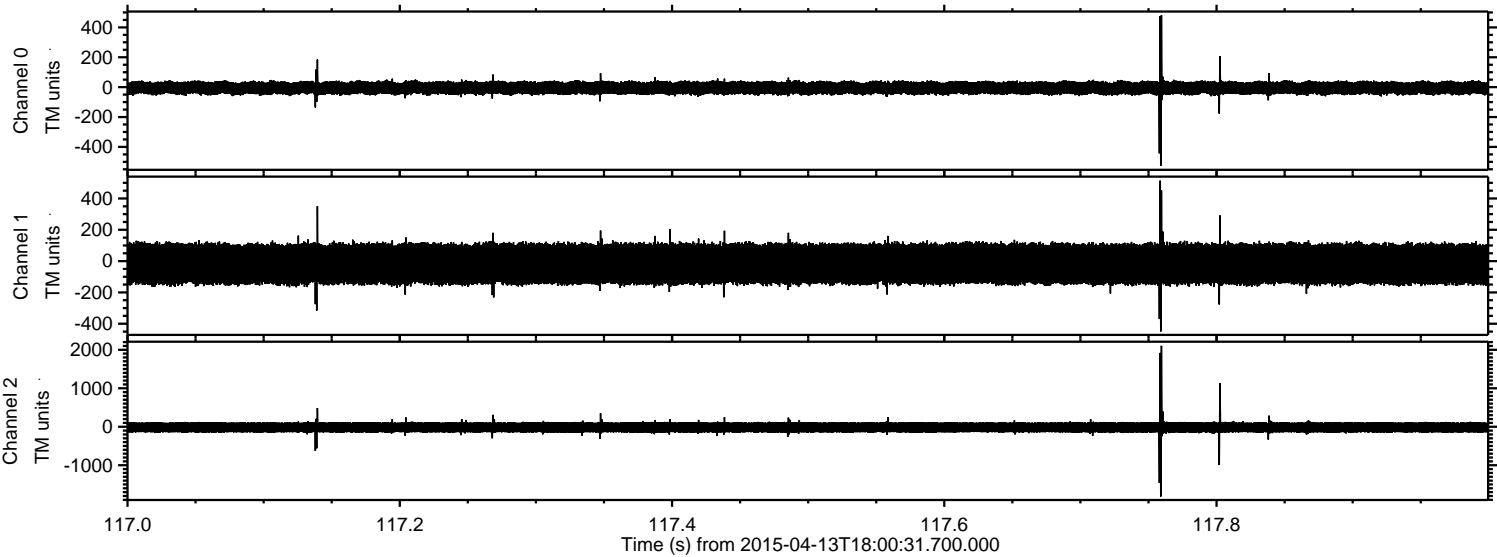

Processed Mon Apr 13 20:07:06 2015 by ELM ver.2012-10-06 from 001__elm20150413_180030__dat00.bin

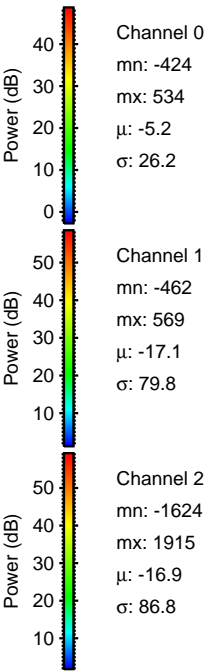
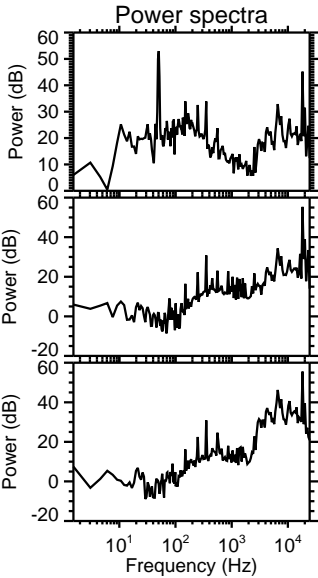
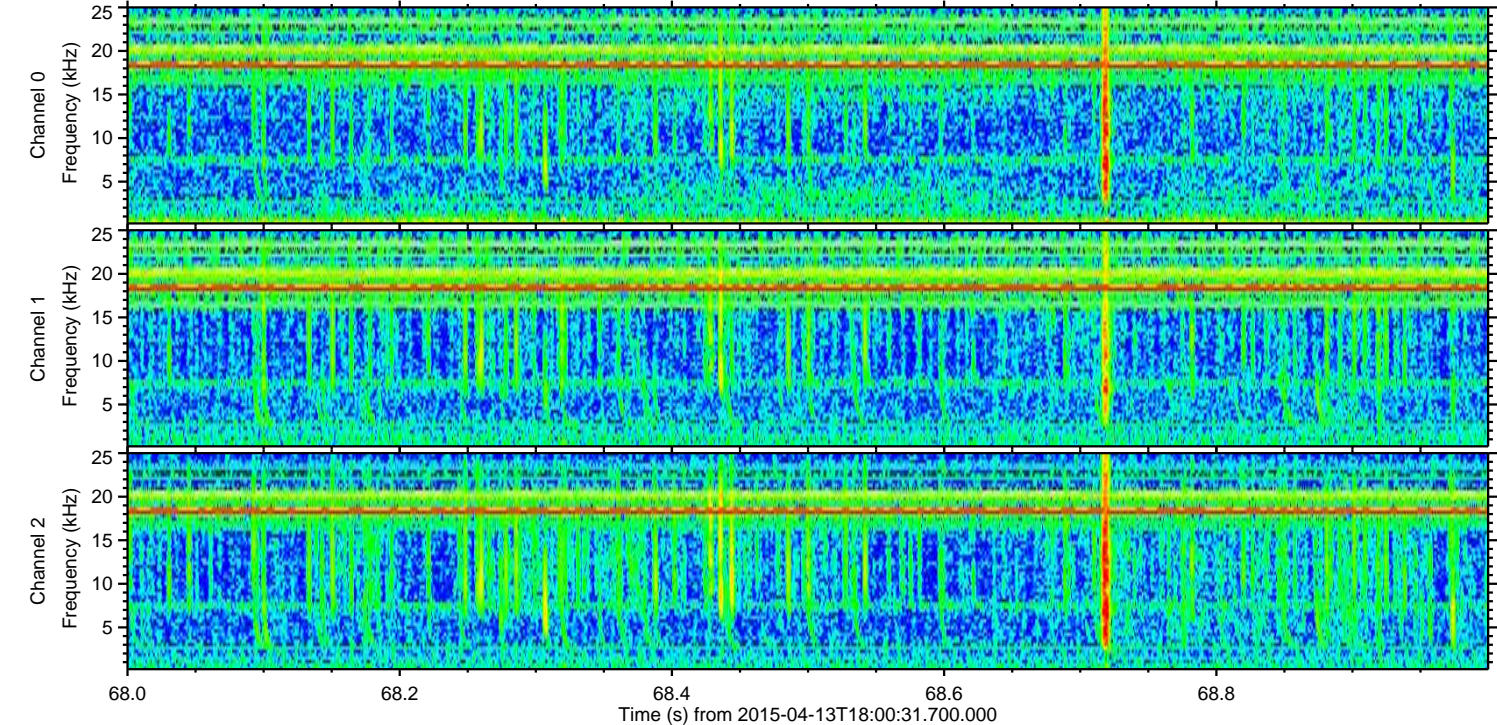
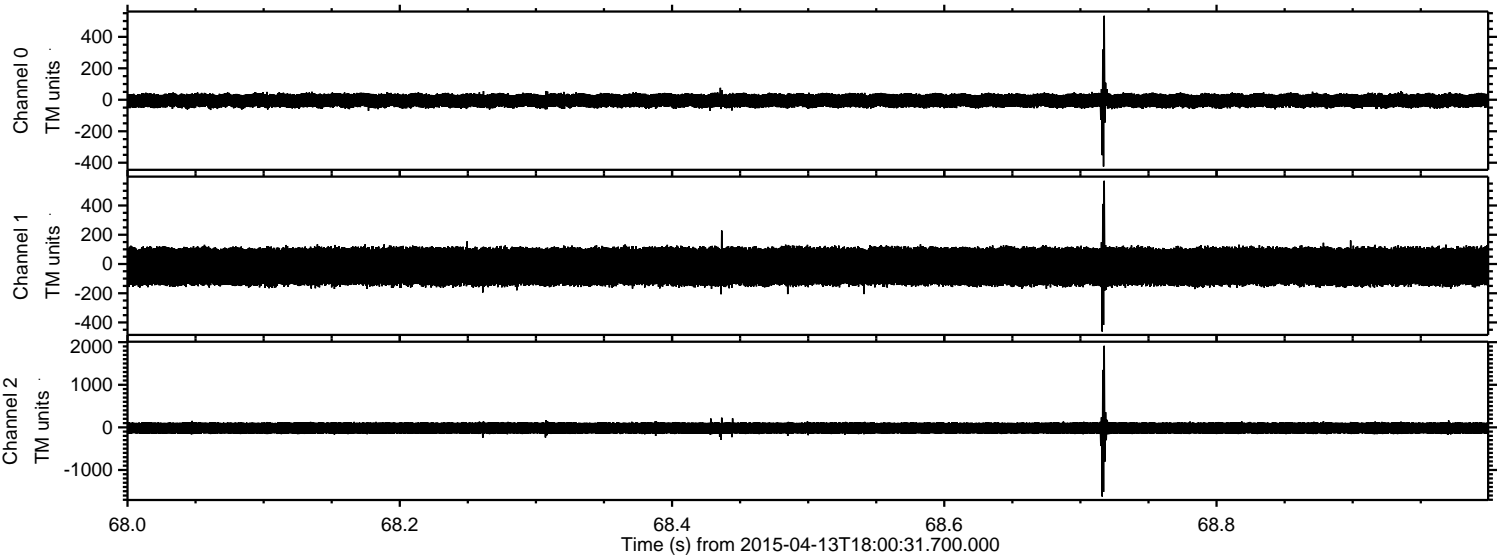

Processed Mon Apr 13 20:07:07 2015 by ELM ver.2012-10-06 from 001__elm20150413_180030__dat00.bin

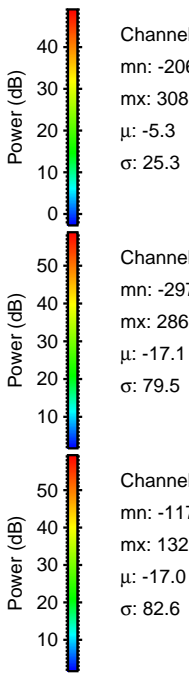
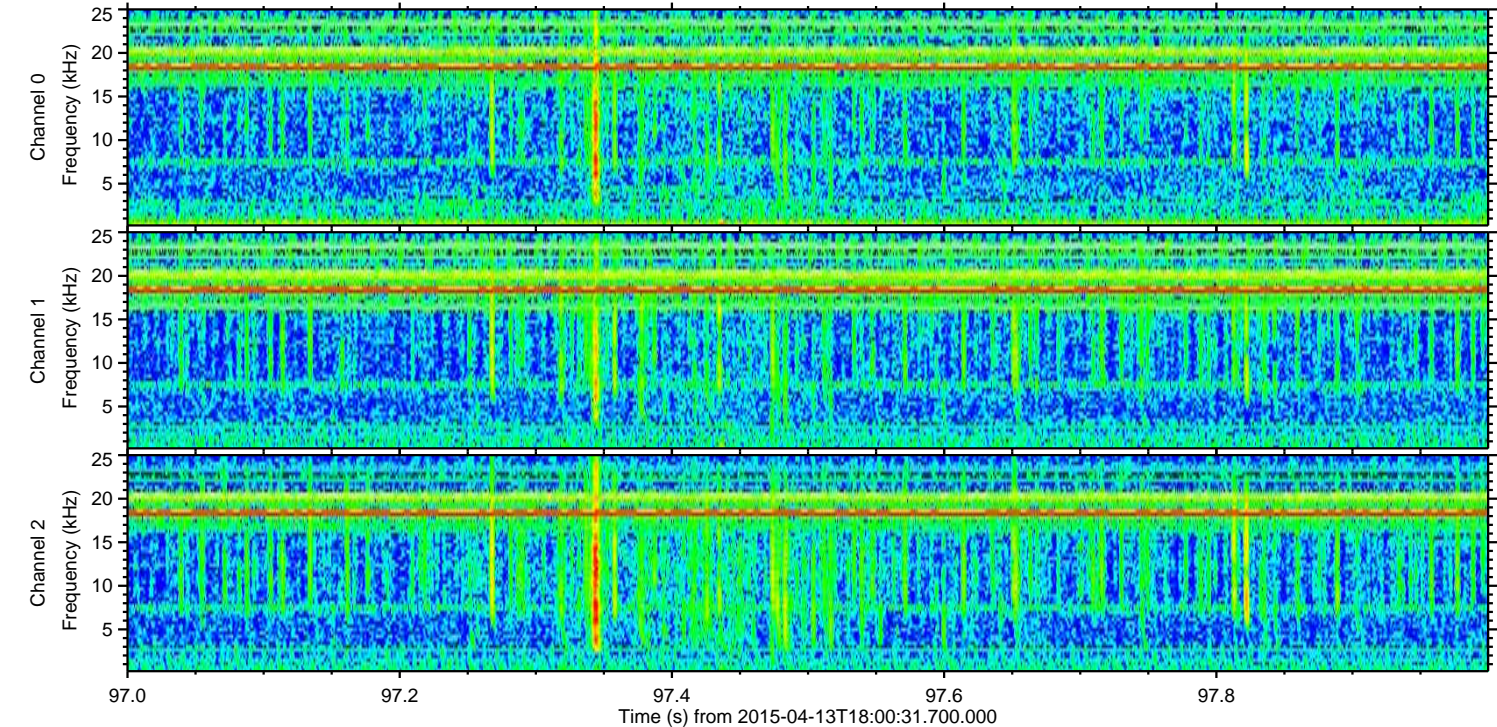
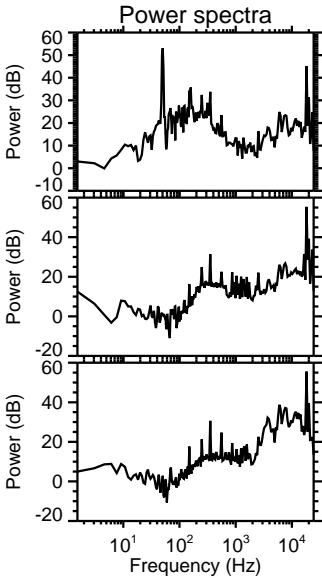
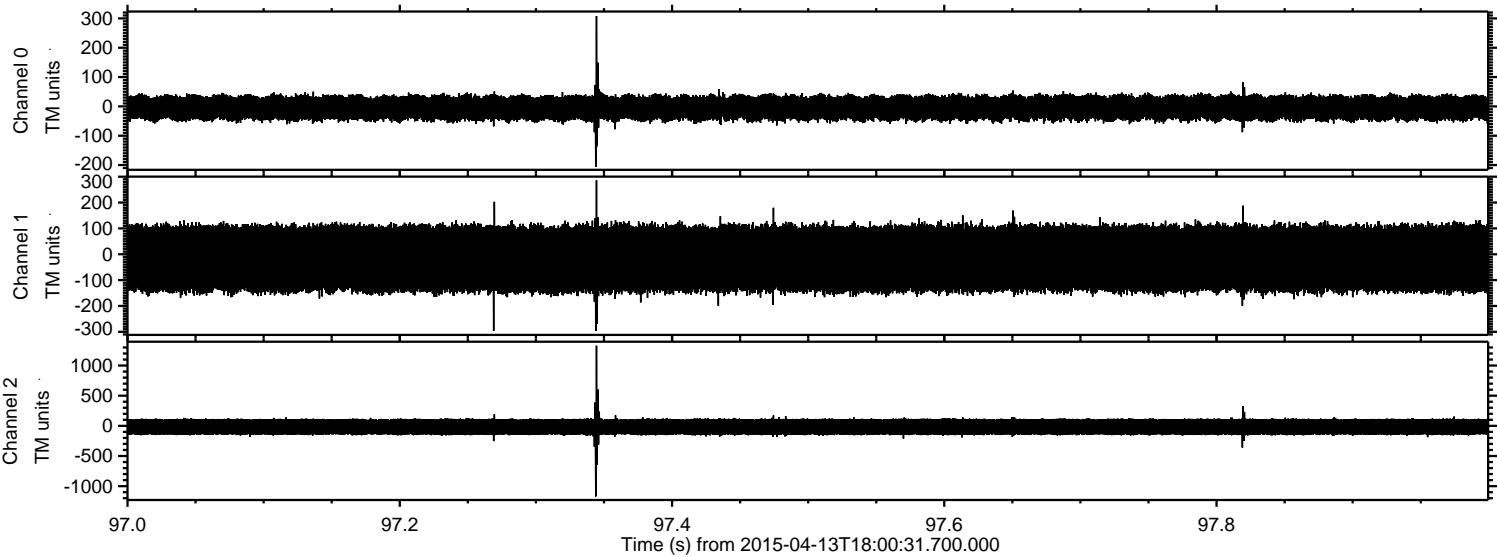

Channel 0
mn: -206
mx: 308
 μ : -5.3
 σ : 25.3

Channel 1
mn: -297
mx: 286
 μ : -17.1
 σ : 79.5

Channel 2
mn: -1171
mx: 1329
 μ : -17.0
 σ : 82.6

Processed Mon Apr 13 20:07:08 2015 by ELM ver.2012-10-06 from 001__elm20150413_180030__dat00.bin

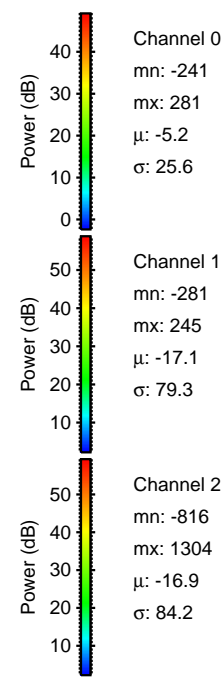
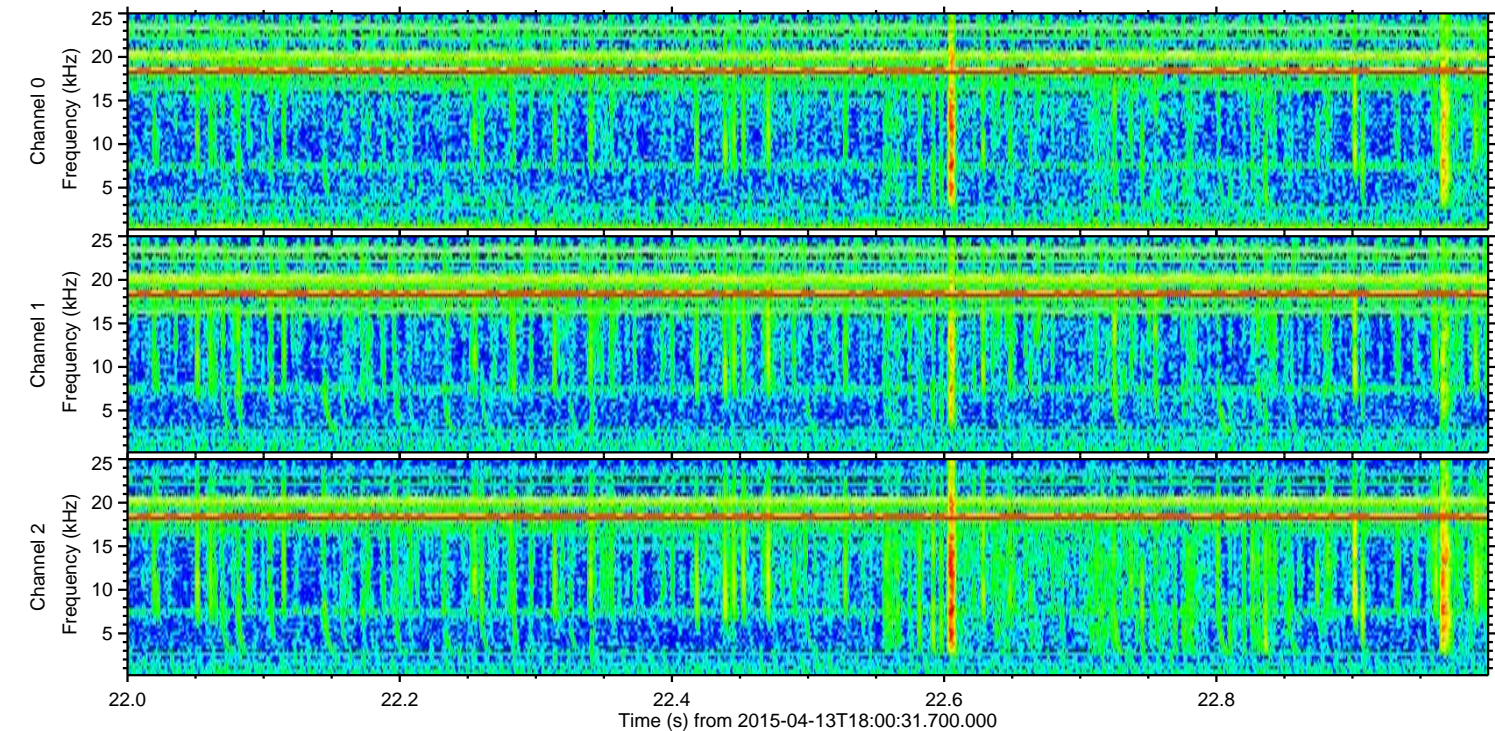
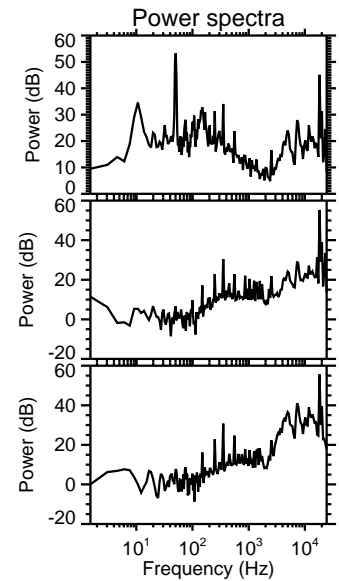
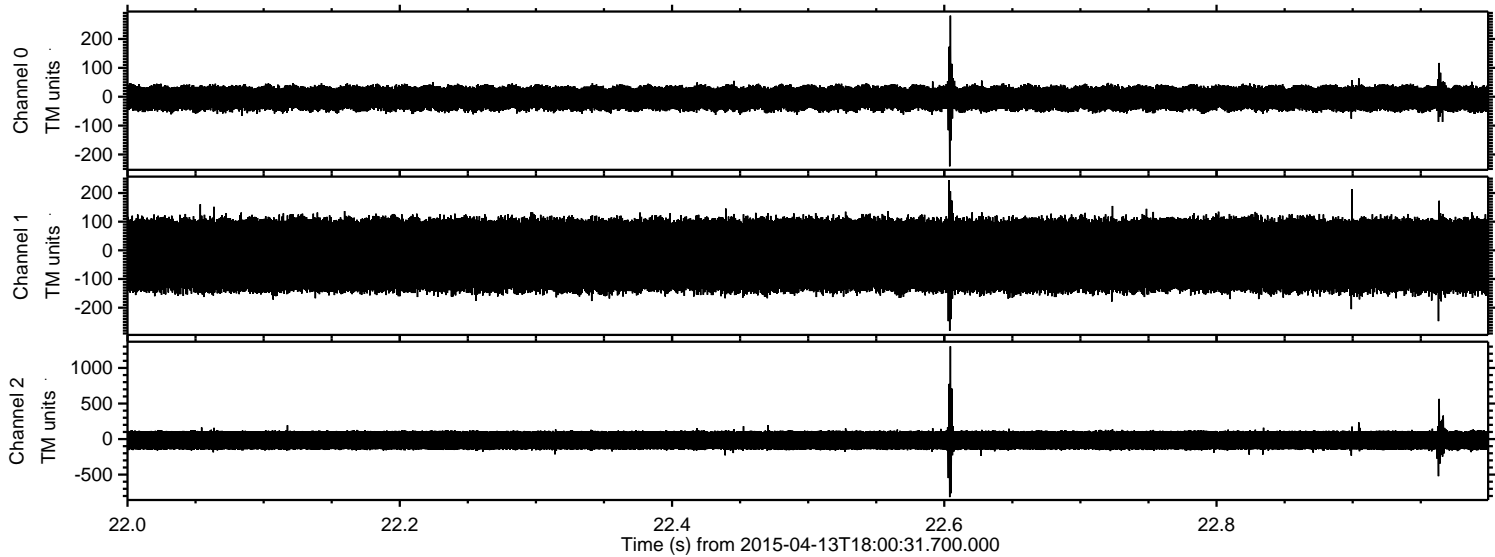

Channel 0
mn: -241
mx: 281
 μ : -5.2
 σ : 25.6

Channel 1
mn: -281
mx: 245
 μ : -17.1
 σ : 79.3

Channel 2
mn: -816
mx: 1304
 μ : -16.9
 σ : 84.2

Processed Mon Apr 13 20:07:09 2015 by ELM ver.2012-10-06 from 001__elm20150413_180030__dat00.bin

