

ELMAVAN 3D WAVEFORMS (Measured data sampled at 50 kHz) 49791 packets of 144 samples from 2015-04-13T04:55:02.767.000.

Processed Mon Apr 13 07:01:45 2015 by ELM ver.2012-10-06 from 001__elm20150413_045501__dat00.bin

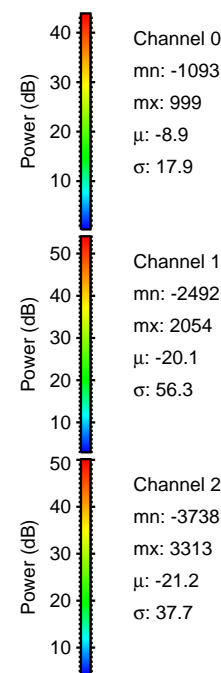
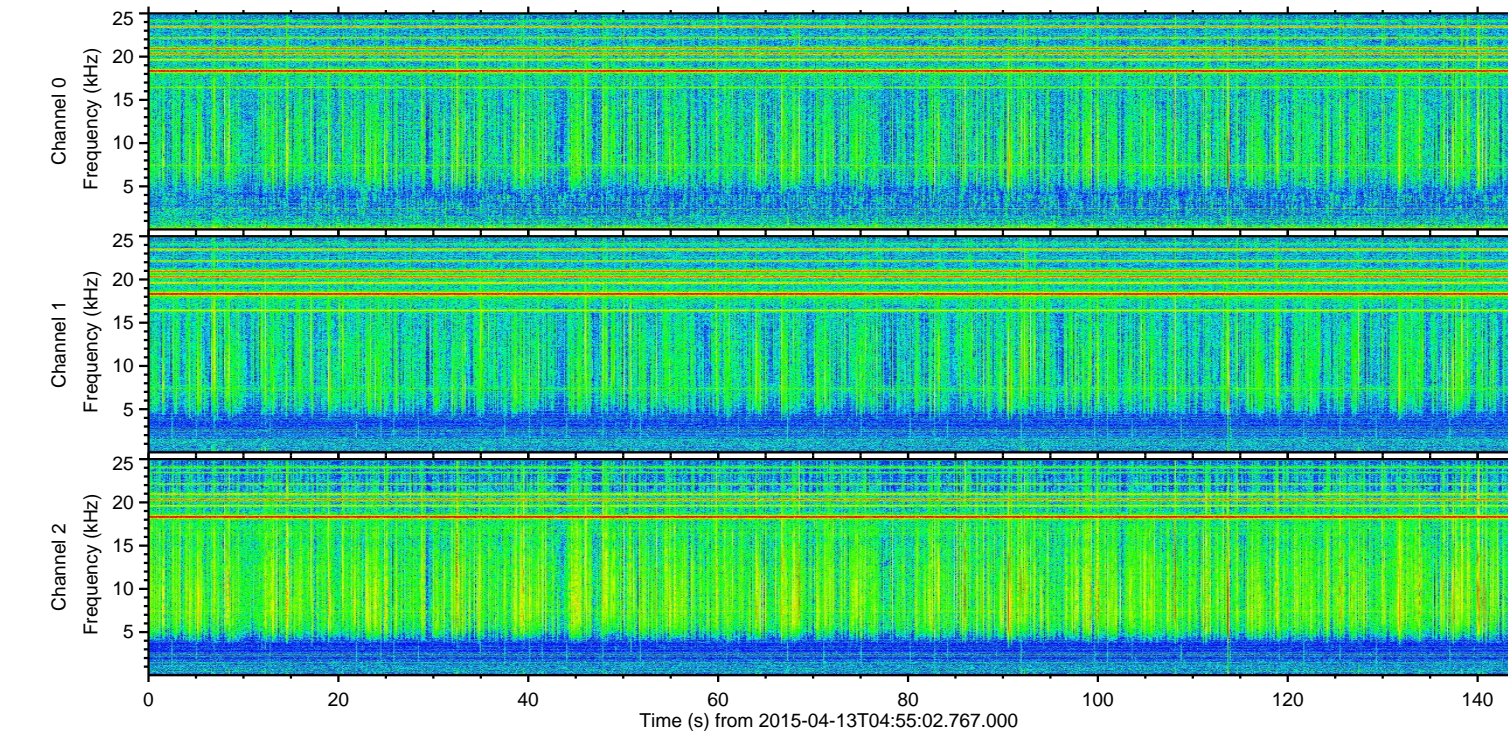
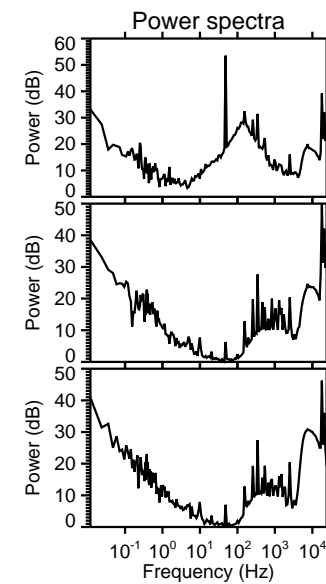
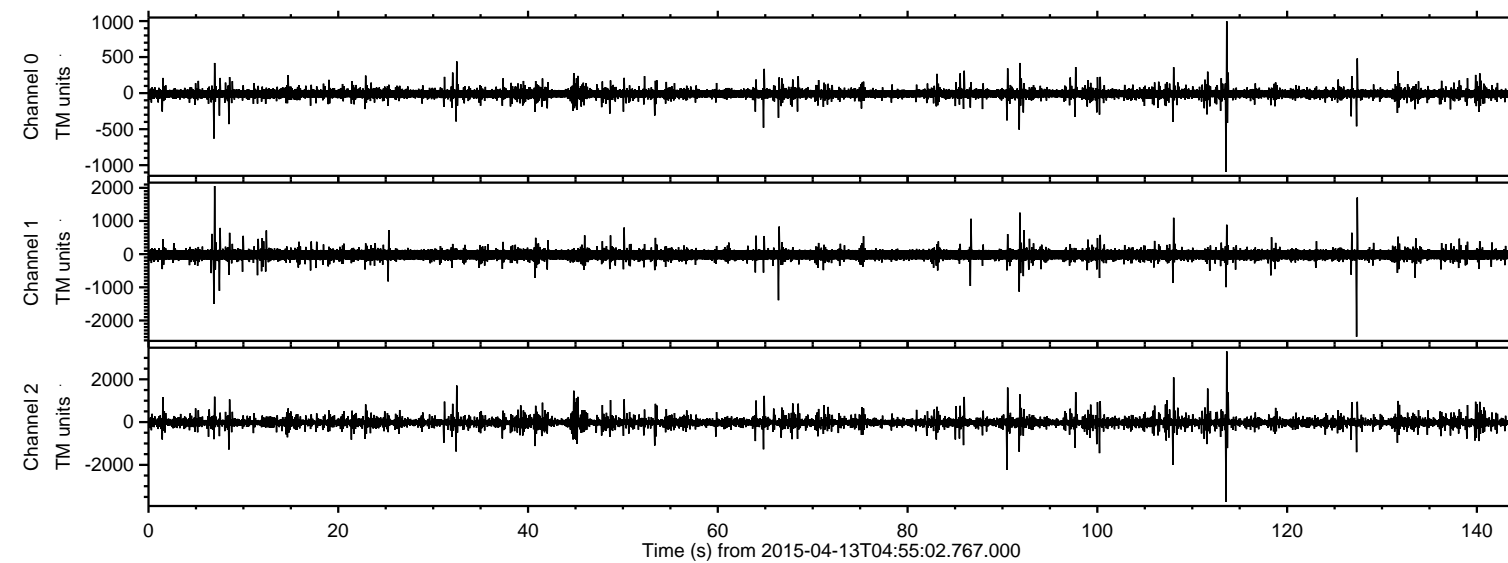

ELMAVAN 3D WAVEFORMS (Measured data sampled at 50 kHz) 49791 packets of 144 samples from 2015-04-13T04:55:02.767.000. Part 114/144

Processed Mon Apr 13 07:01:57 2015 by ELM ver.2012-10-06 from 001__elm20150413_045501__dat00.bin

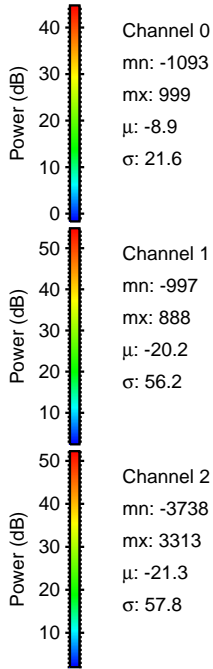
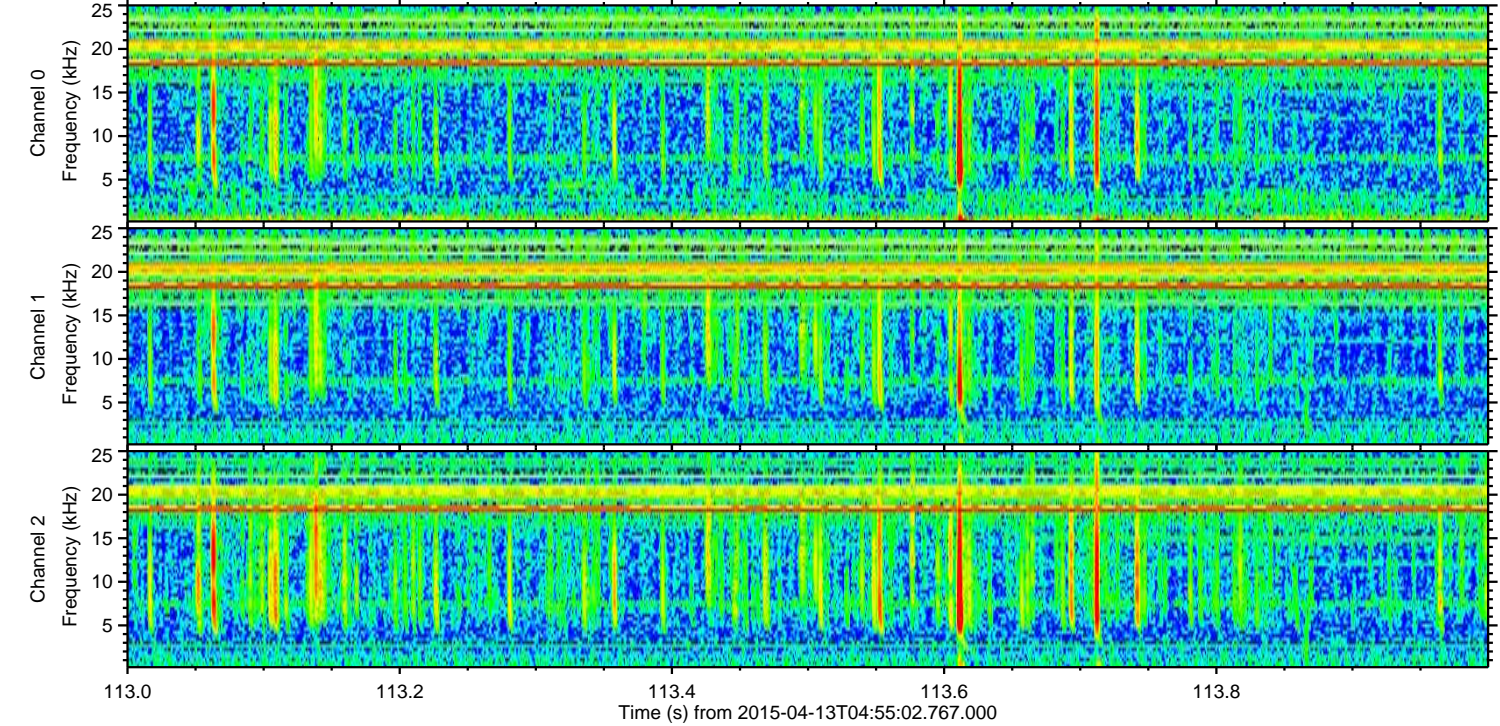
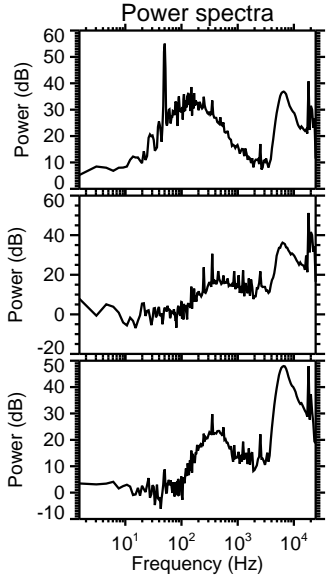
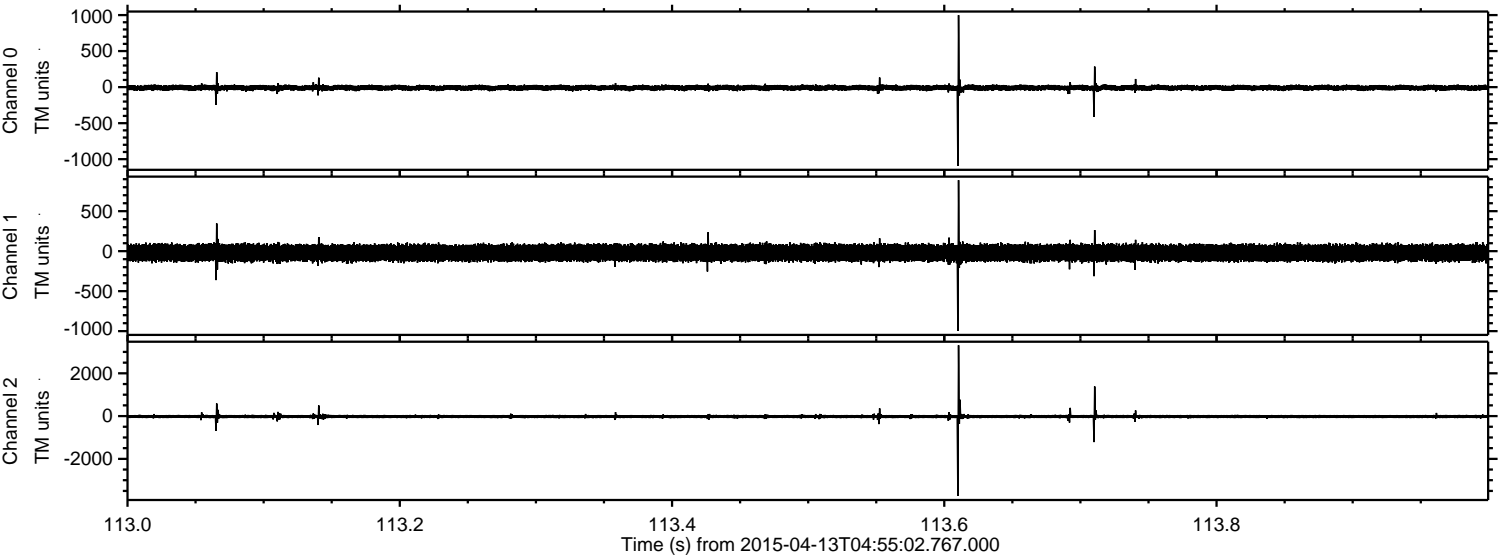

Processed Mon Apr 13 07:01:57 2015 by ELM ver.2012-10-06 from 001__elm20150413_045501__dat00.bin

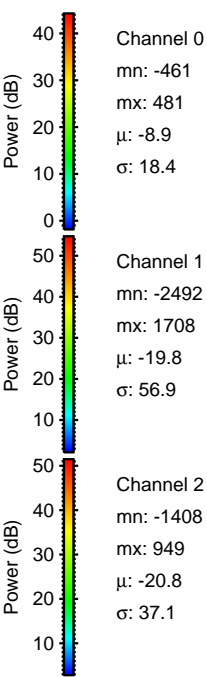
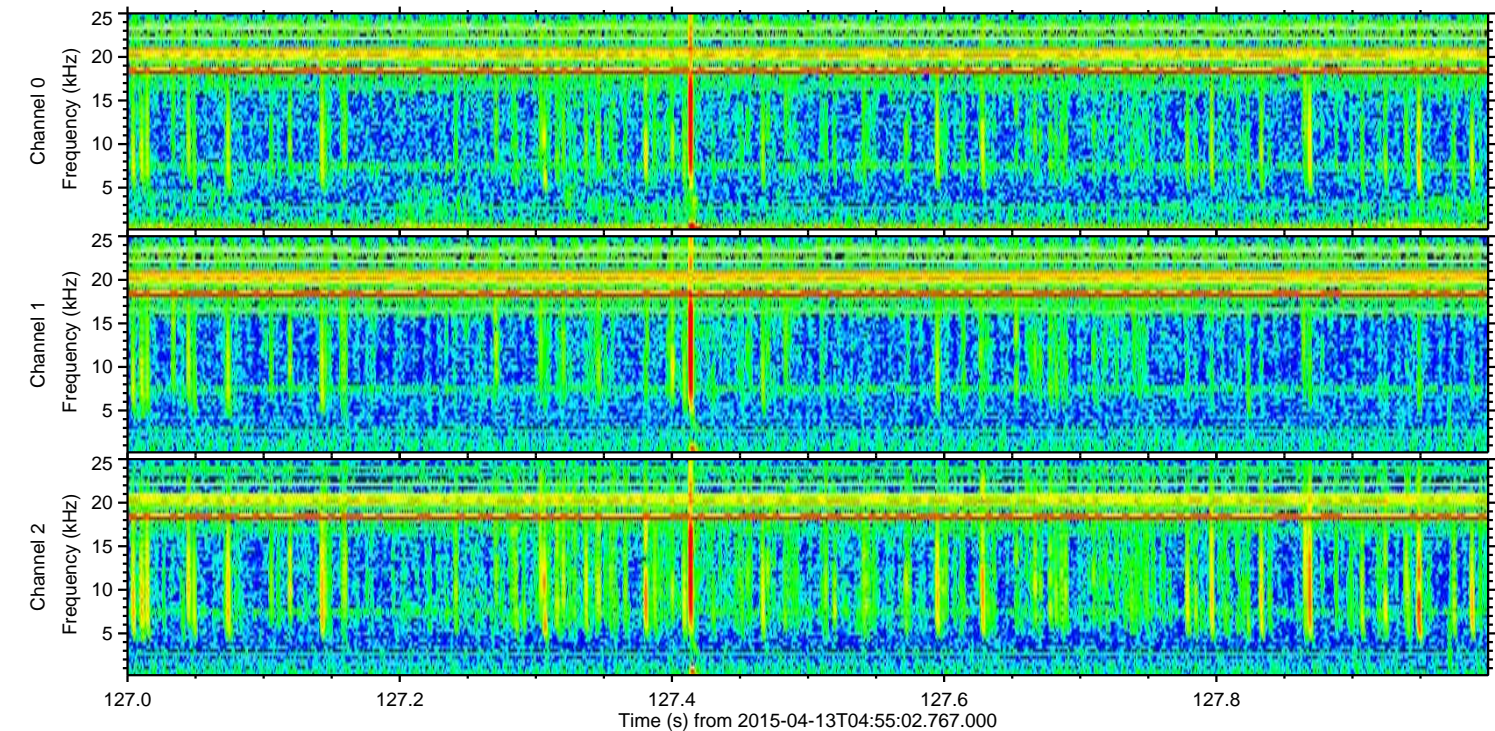
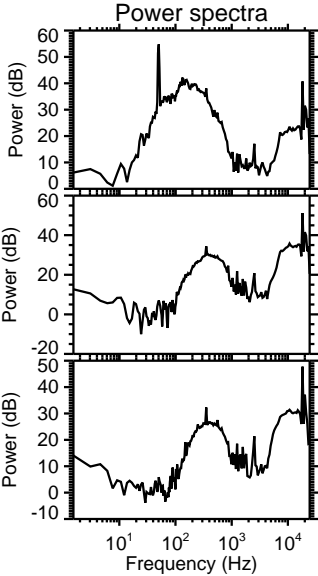
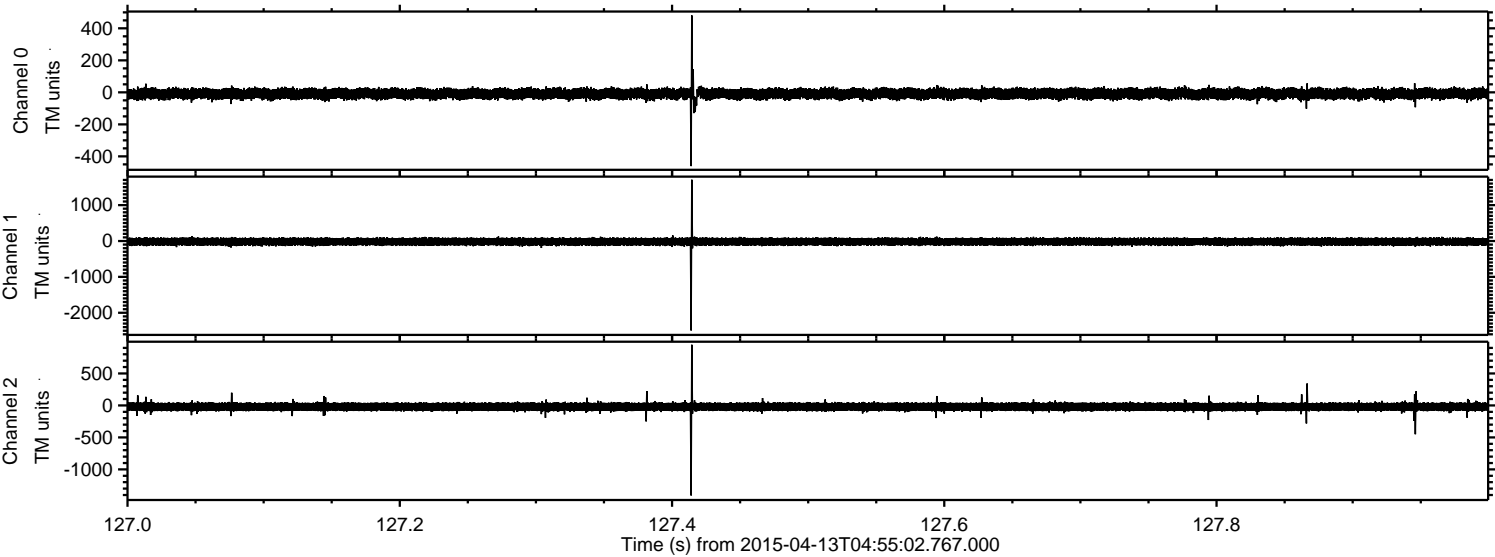

Processed Mon Apr 13 07:01:58 2015 by ELM ver.2012-10-06 from 001__elm20150413_045501__dat00.bin

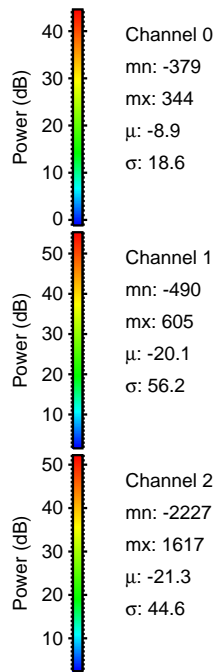
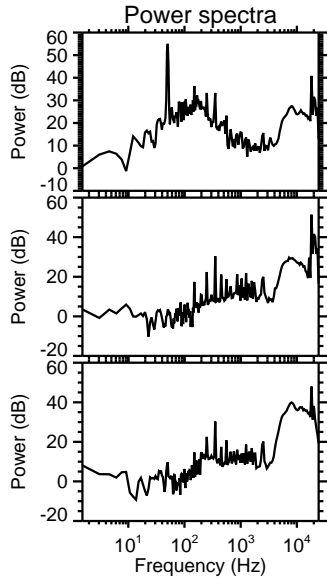
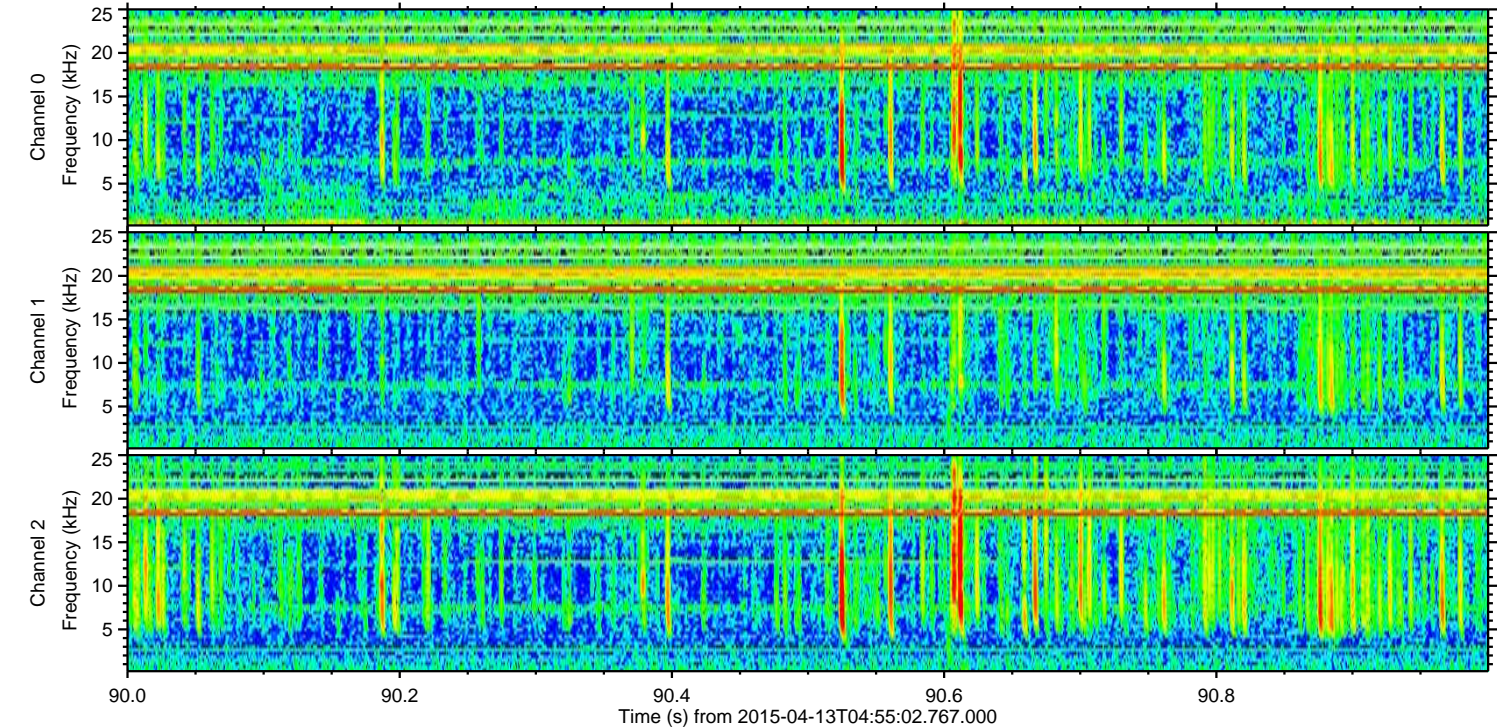
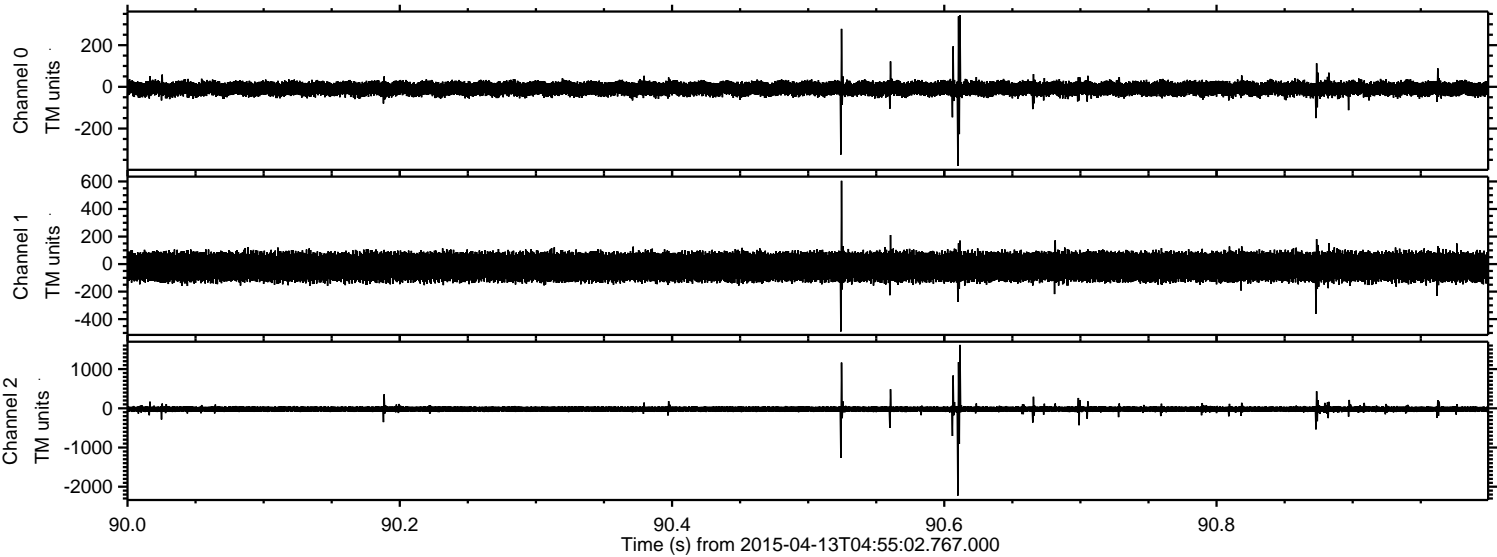

ELMAVAN 3D WAVEFORMS (Measured data sampled at 50 kHz) 49791 packets of 144 samples from 2015-04-13T04:55:02.767.000. Part 109/144

Processed Mon Apr 13 07:01:59 2015 by ELM ver.2012-10-06 from 001__elm20150413_045501__dat00.bin

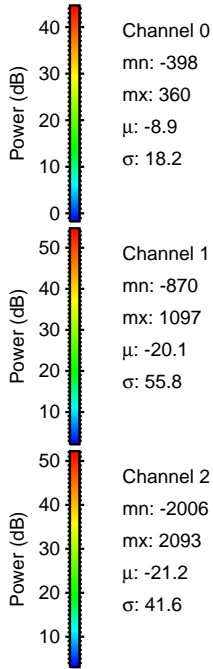
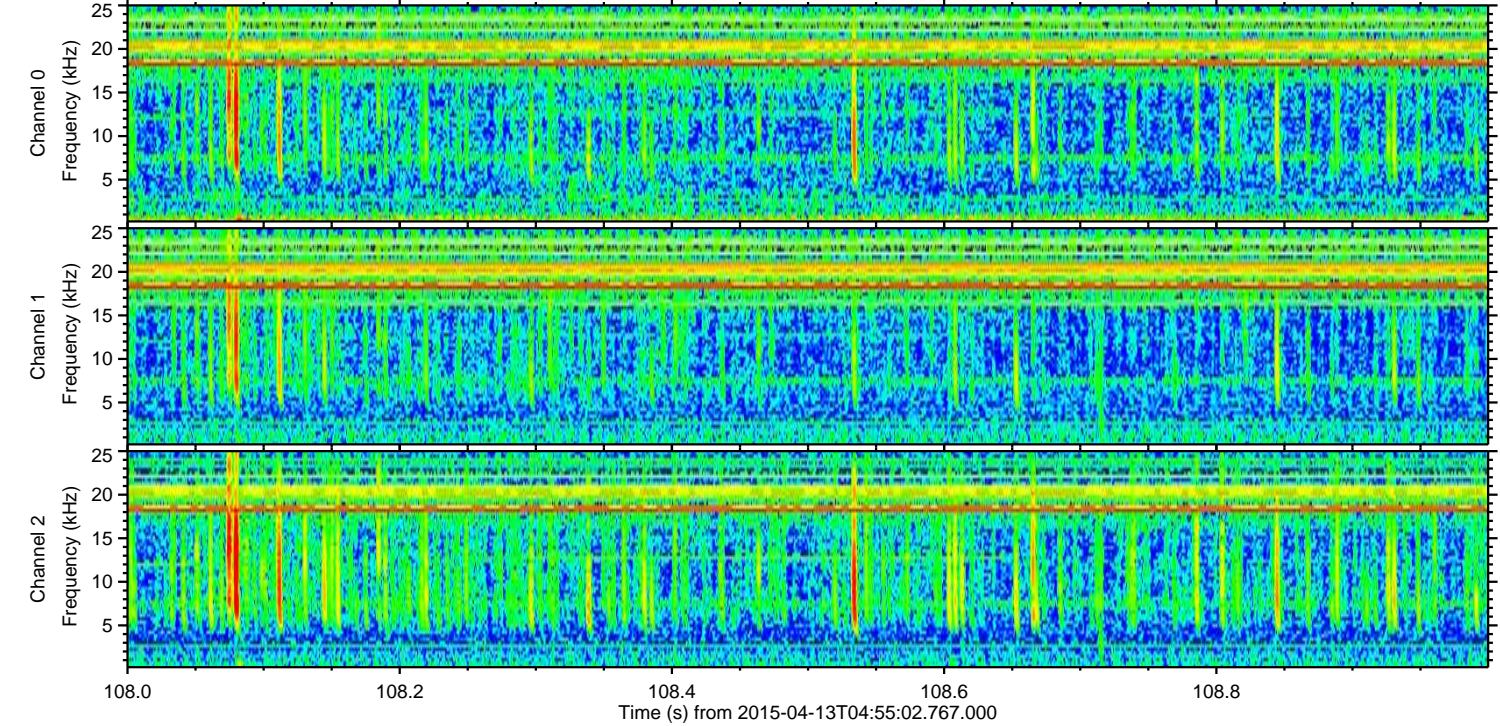
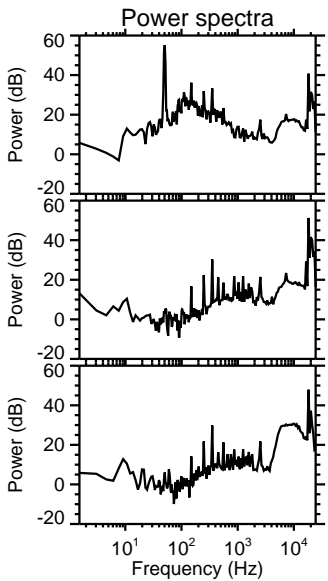
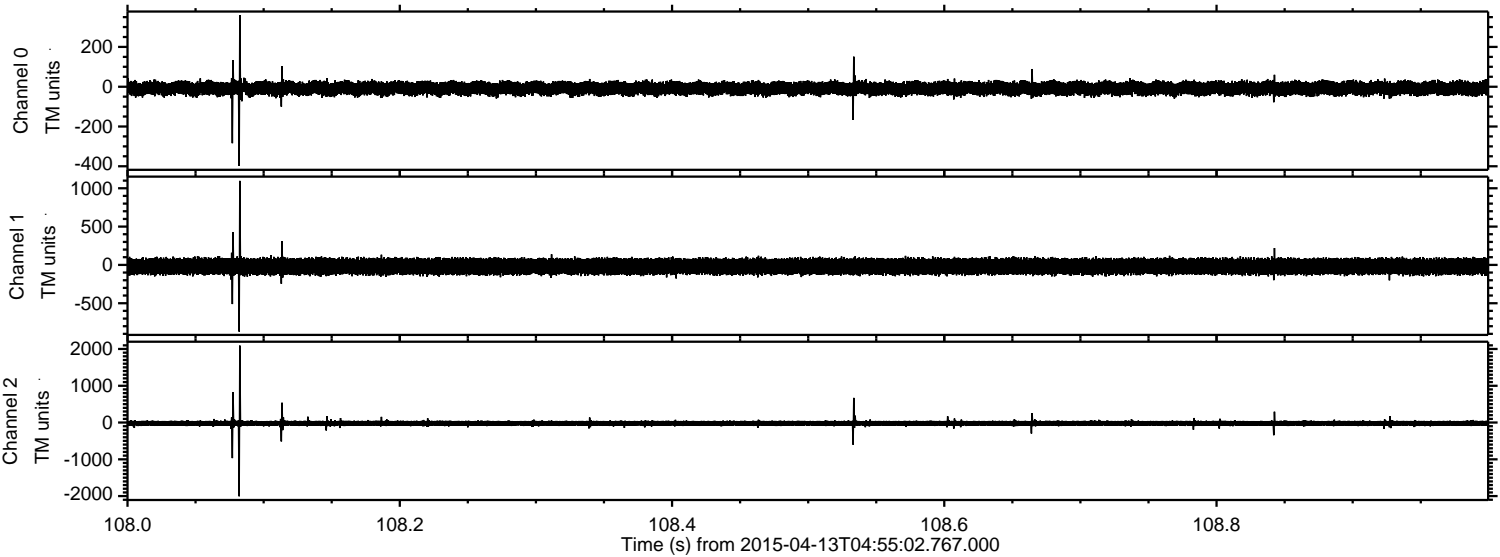

Processed Mon Apr 13 07:02:00 2015 by ELM ver.2012-10-06 from 001__elm20150413_045501__dat00.bin

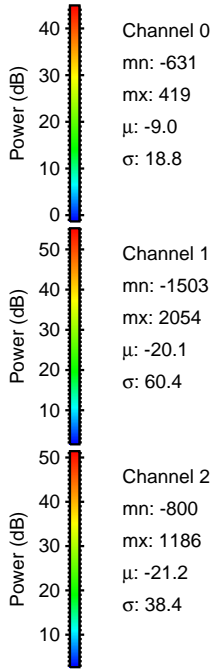
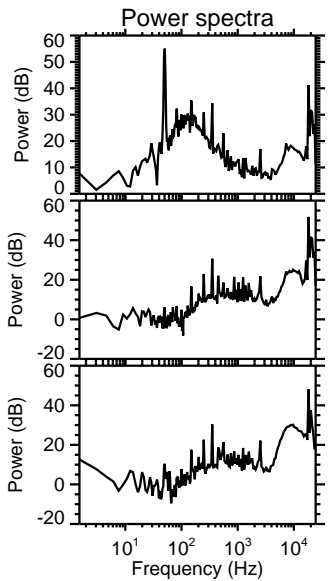
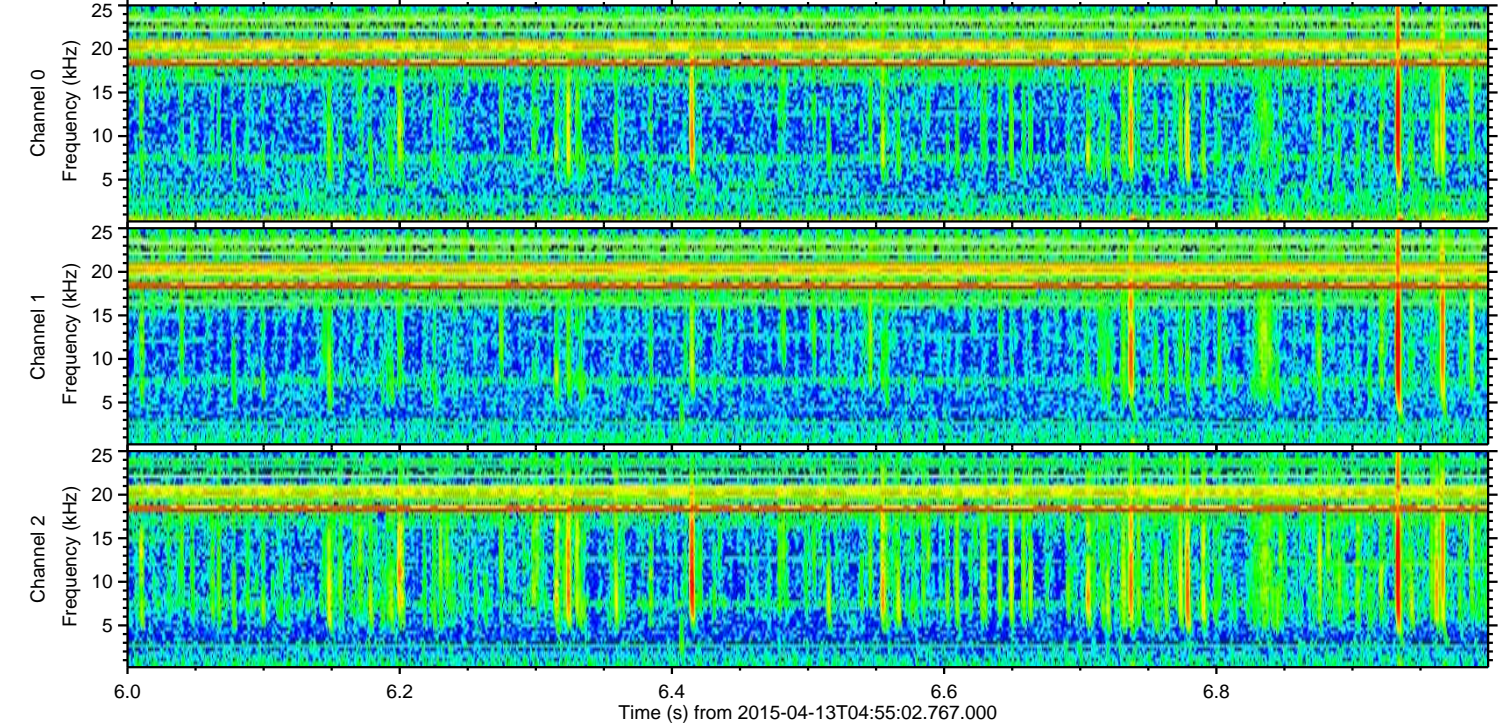
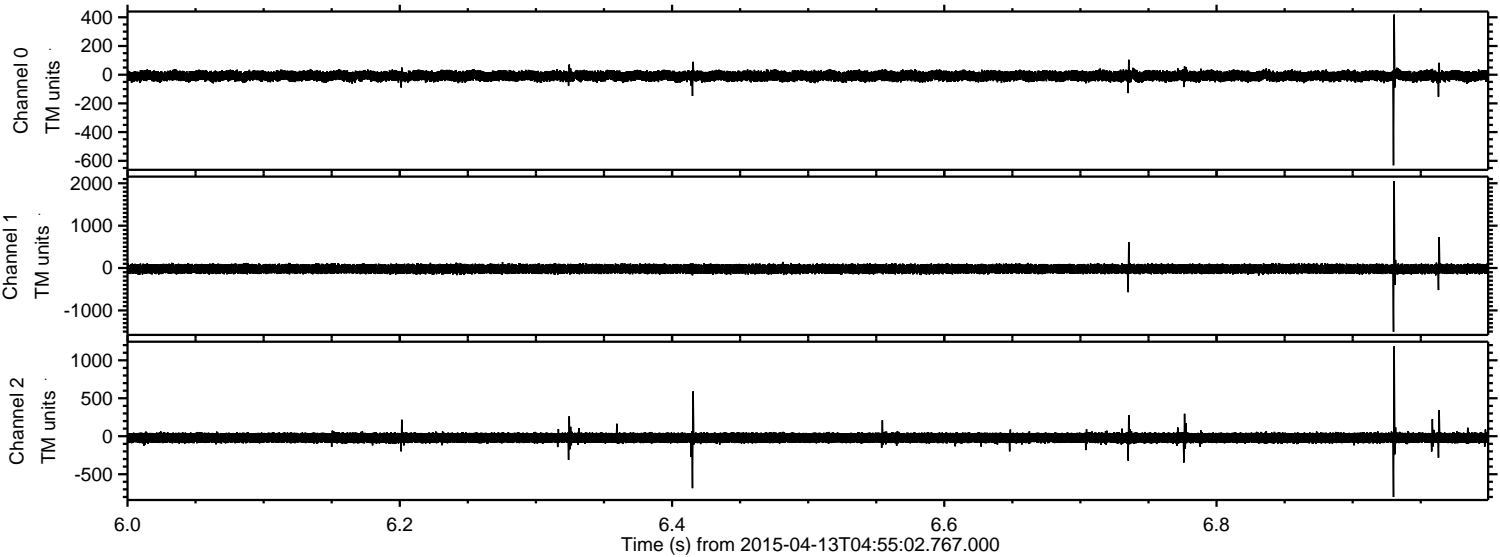

Processed Mon Apr 13 07:02:01 2015 by ELM ver.2012-10-06 from 001__elm20150413_045501__dat00.bin

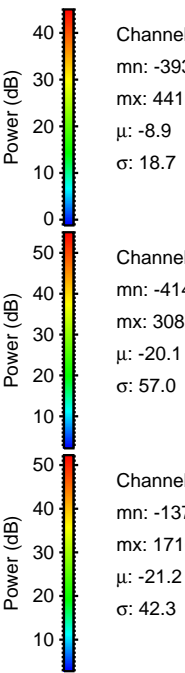
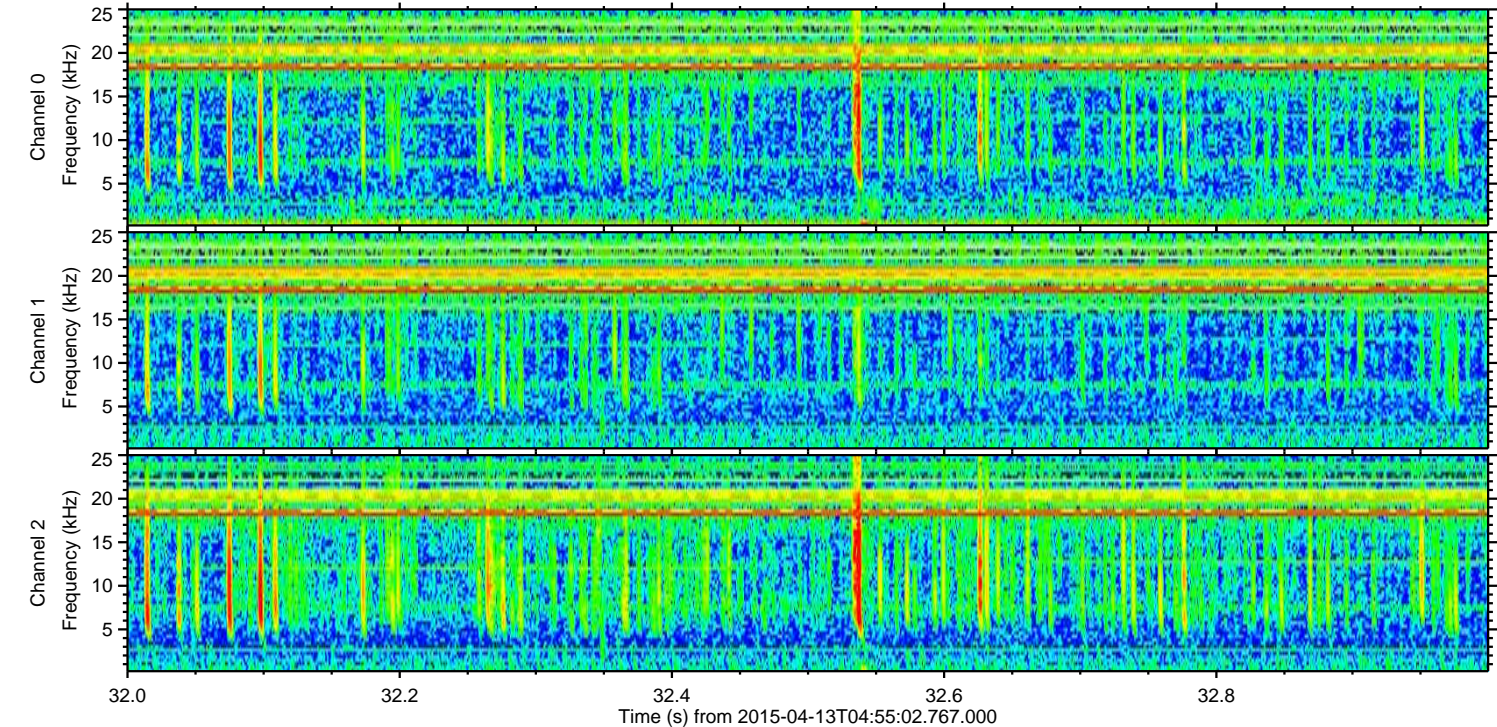
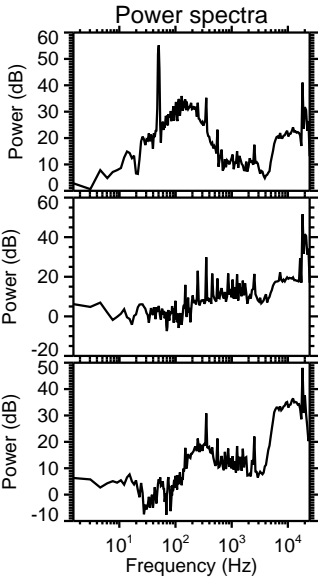
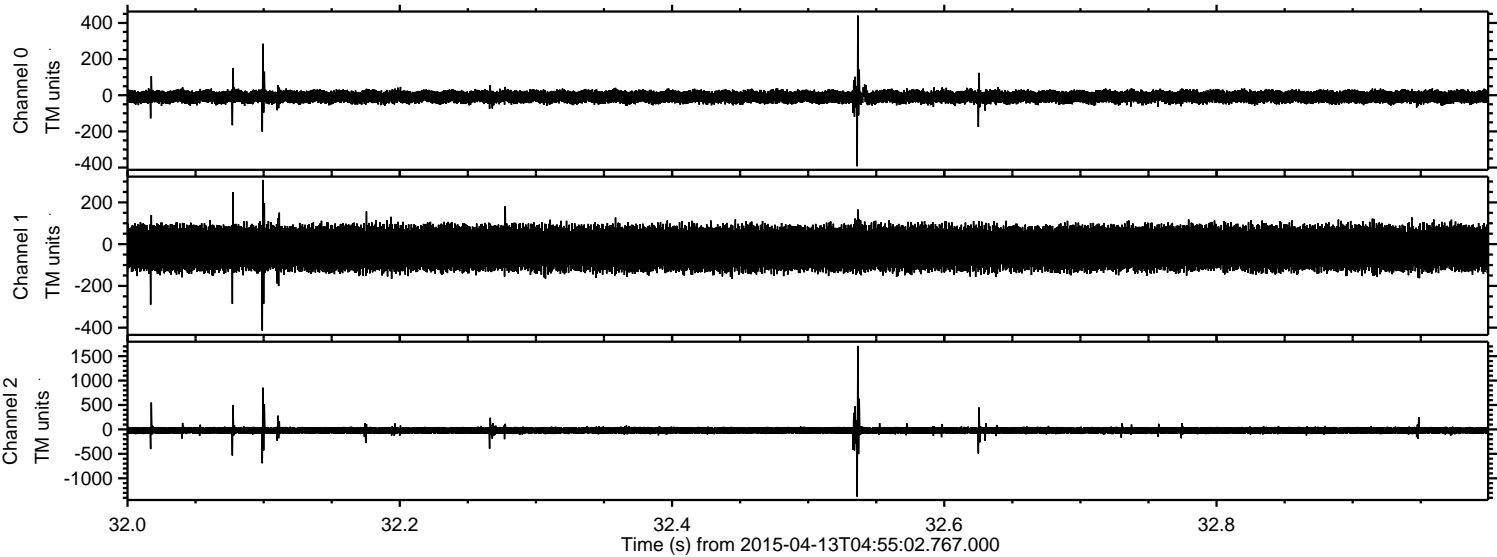

Processed Mon Apr 13 07:02:02 2015 by ELM ver.2012-10-06 from 001__elm20150413_045501__dat00.bin

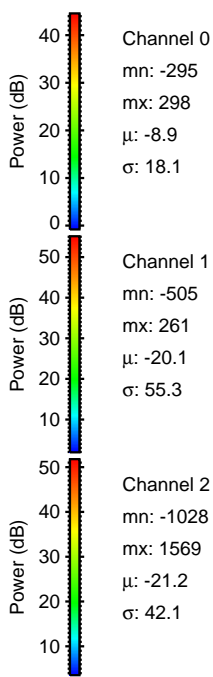
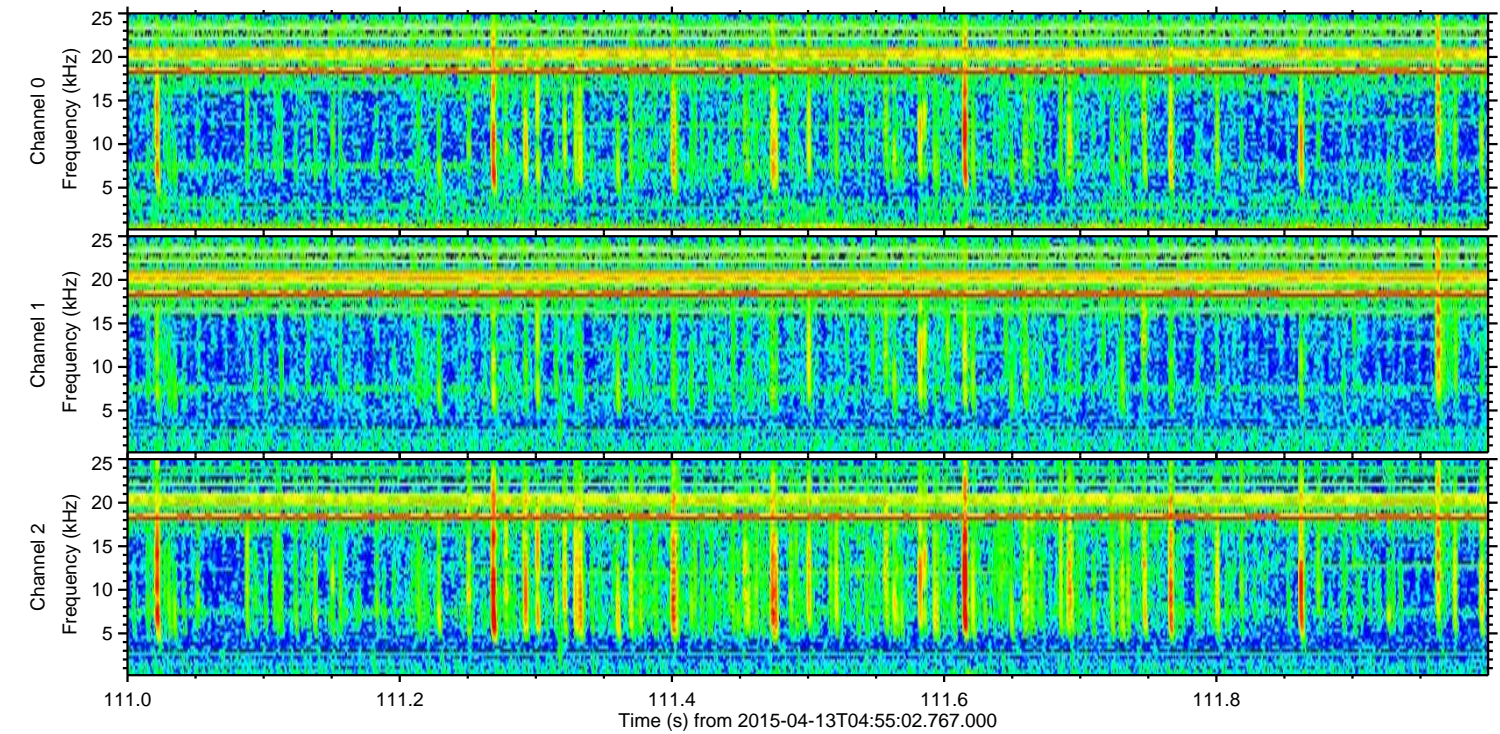
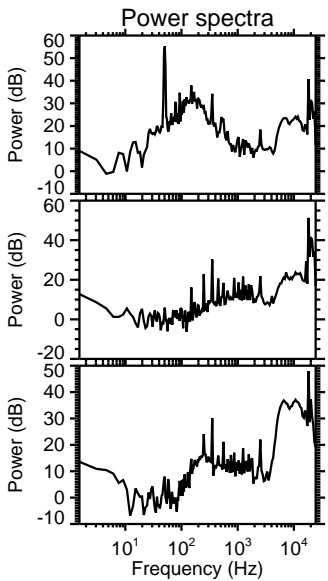
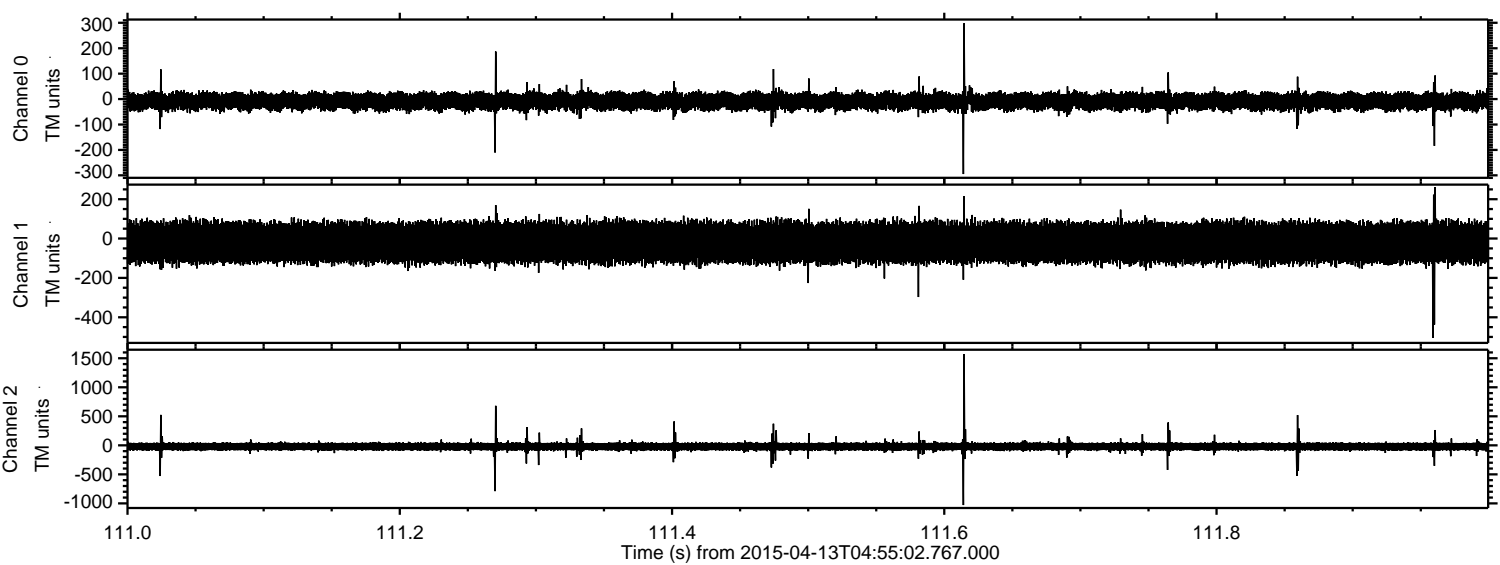

Processed Mon Apr 13 07:02:03 2015 by ELM ver.2012-10-06 from 001__elm20150413_045501__dat00.bin

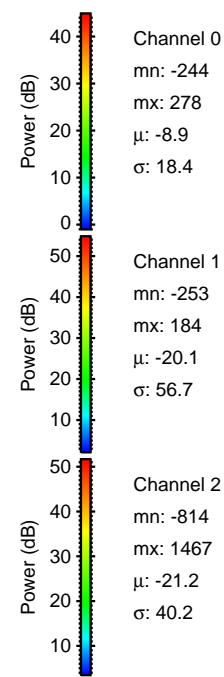
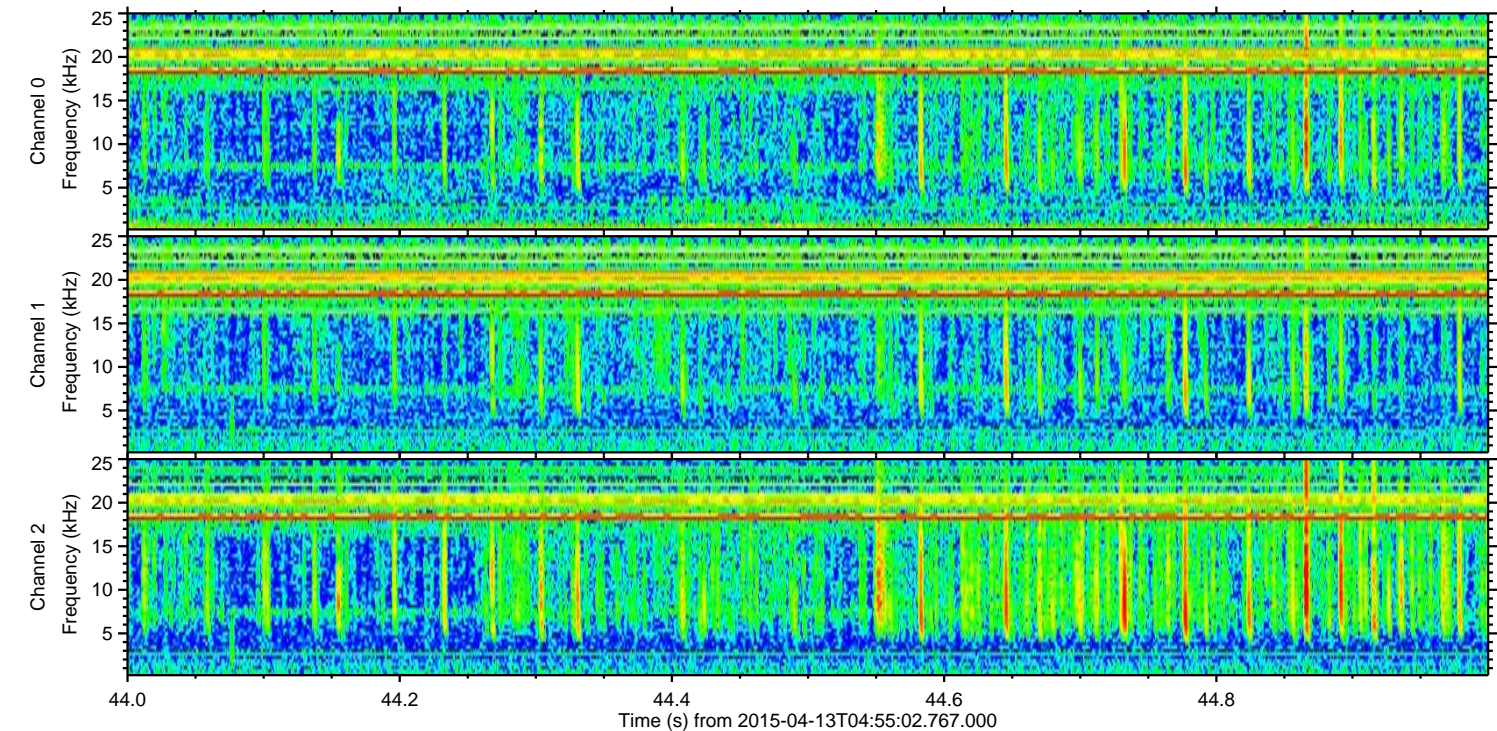
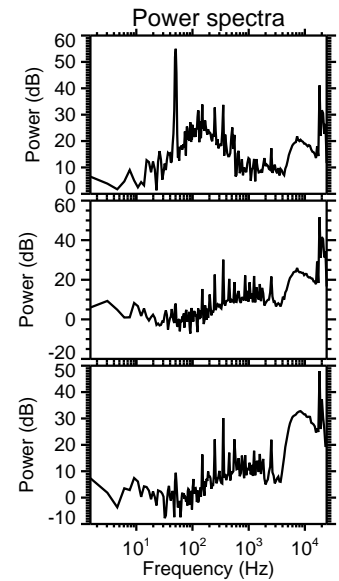
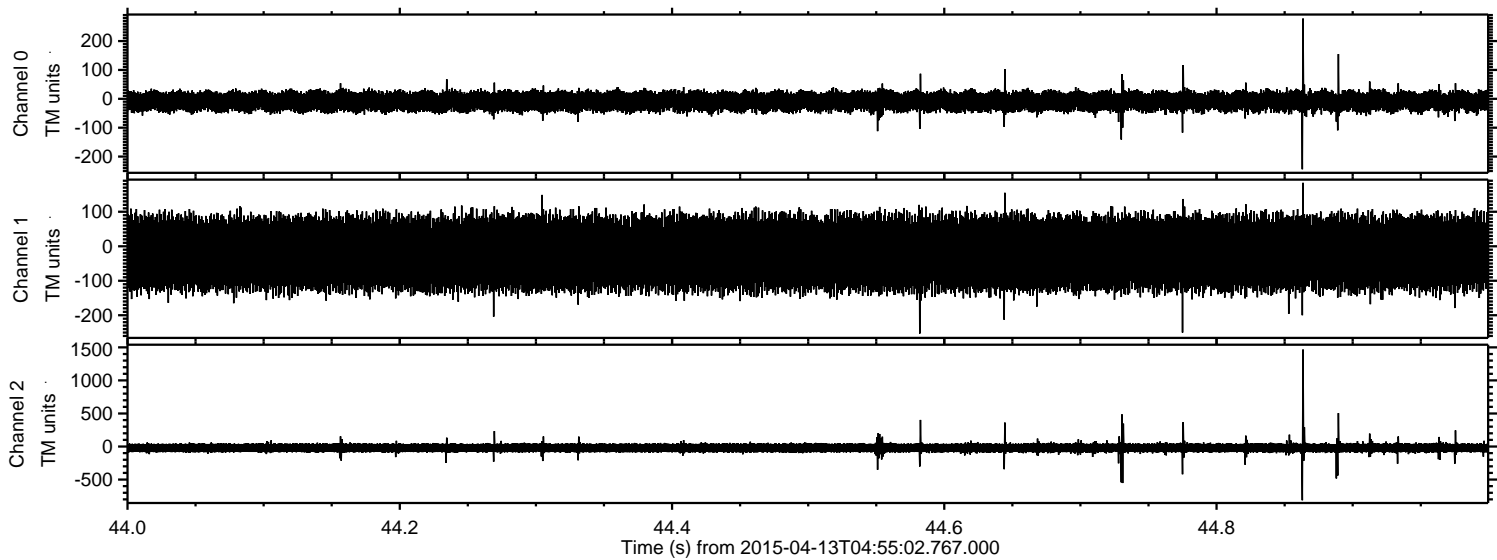

Processed Mon Apr 13 07:02:04 2015 by ELM ver.2012-10-06 from 001__elm20150413_045501__dat00.bin

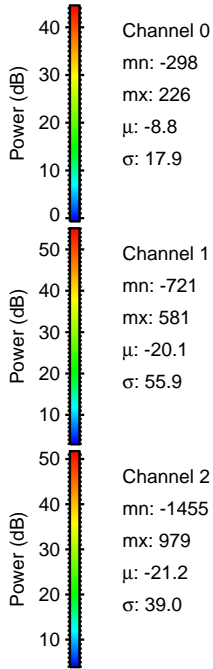
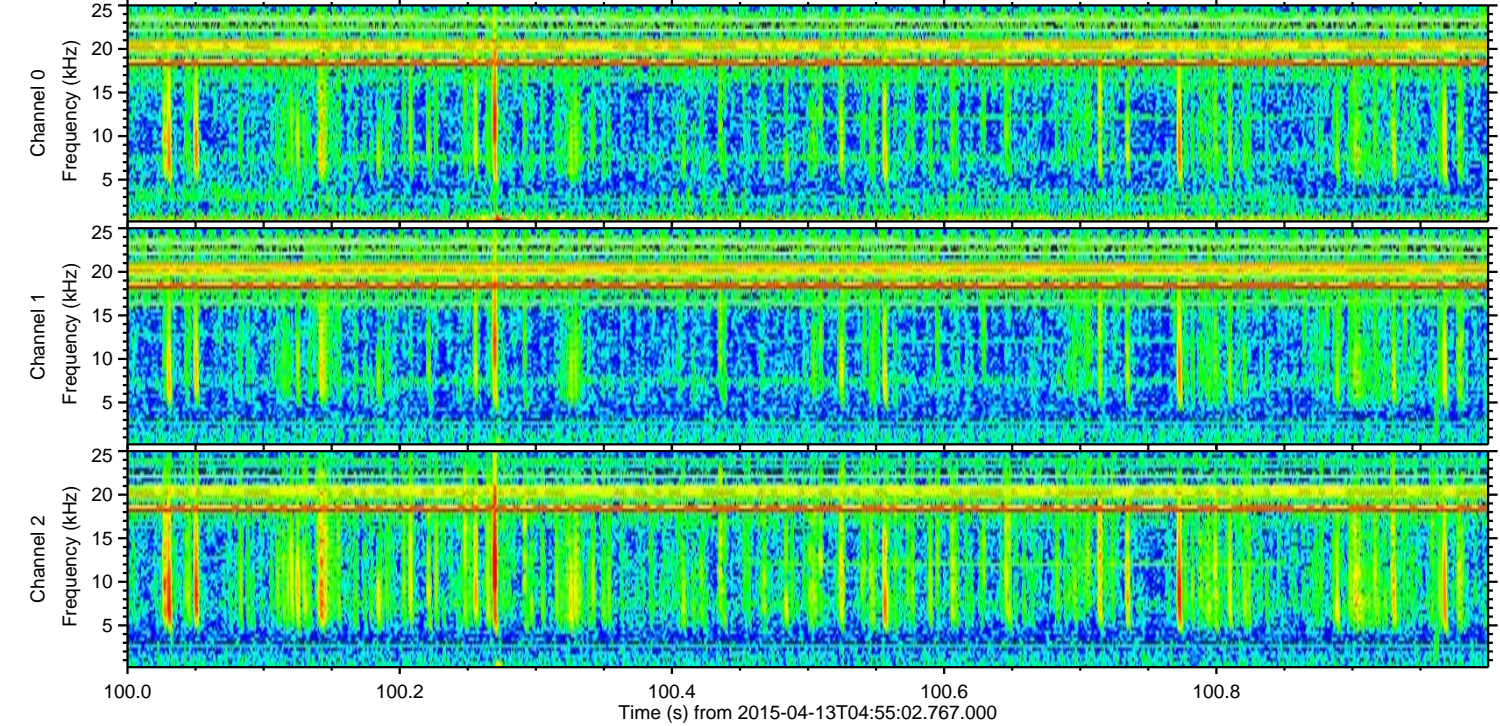
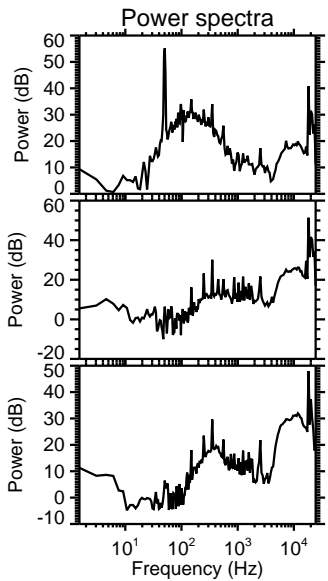
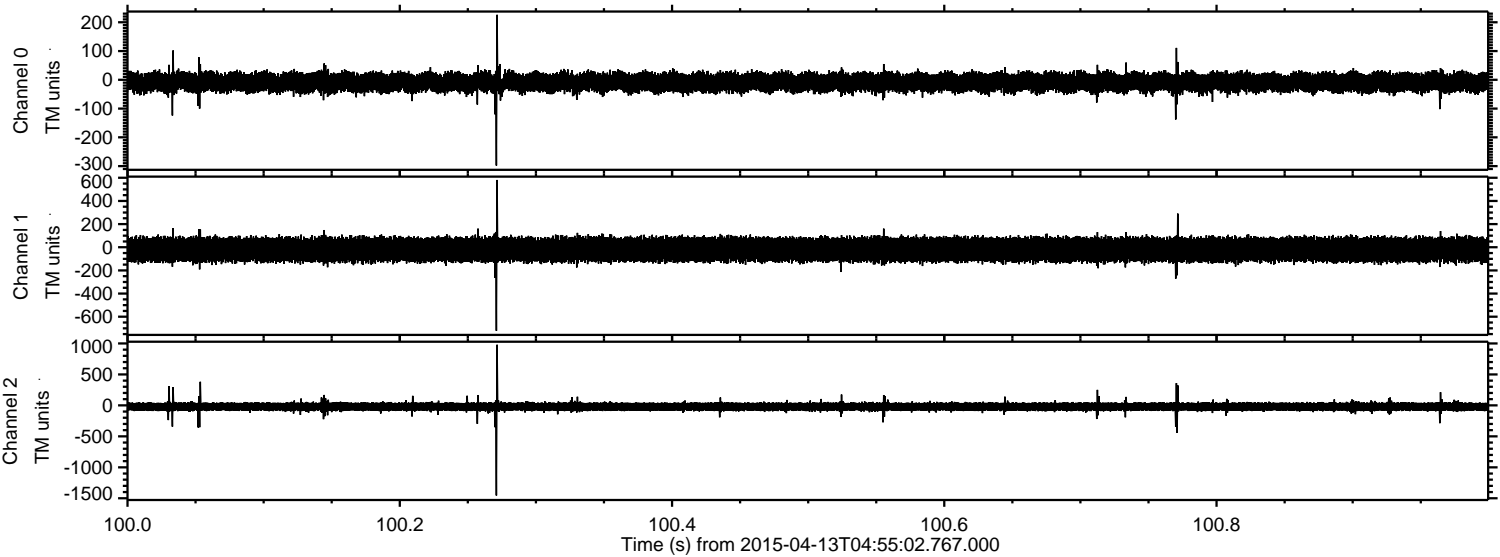

Channel 0
mn: -298
mx: 226
 μ : -8.8
 σ : 17.9

Channel 1
mn: -721
mx: 581
 μ : -20.1
 σ : 55.9

Channel 2
mn: -1455
mx: 979
 μ : -21.2
 σ : 39.0

Processed Mon Apr 13 07:02:05 2015 by ELM ver.2012-10-06 from 001__elm20150413_045501__dat00.bin

