

ELMAVAN 3D WAVEFORMS (Measured data sampled at 50 kHz) 49579 packets of 144 samples from 2015-04-13T04:40:02.224.999.

Processed Mon Apr 13 06:47:03 2015 by ELM ver.2012-10-06 from 001__elm20150413_044001__dat00.bin

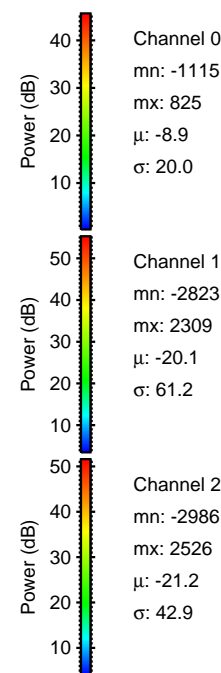

Processed Mon Apr 13 06:47:19 2015 by ELM ver.2012-10-06 from 001__elm20150413_044001__dat00.bin

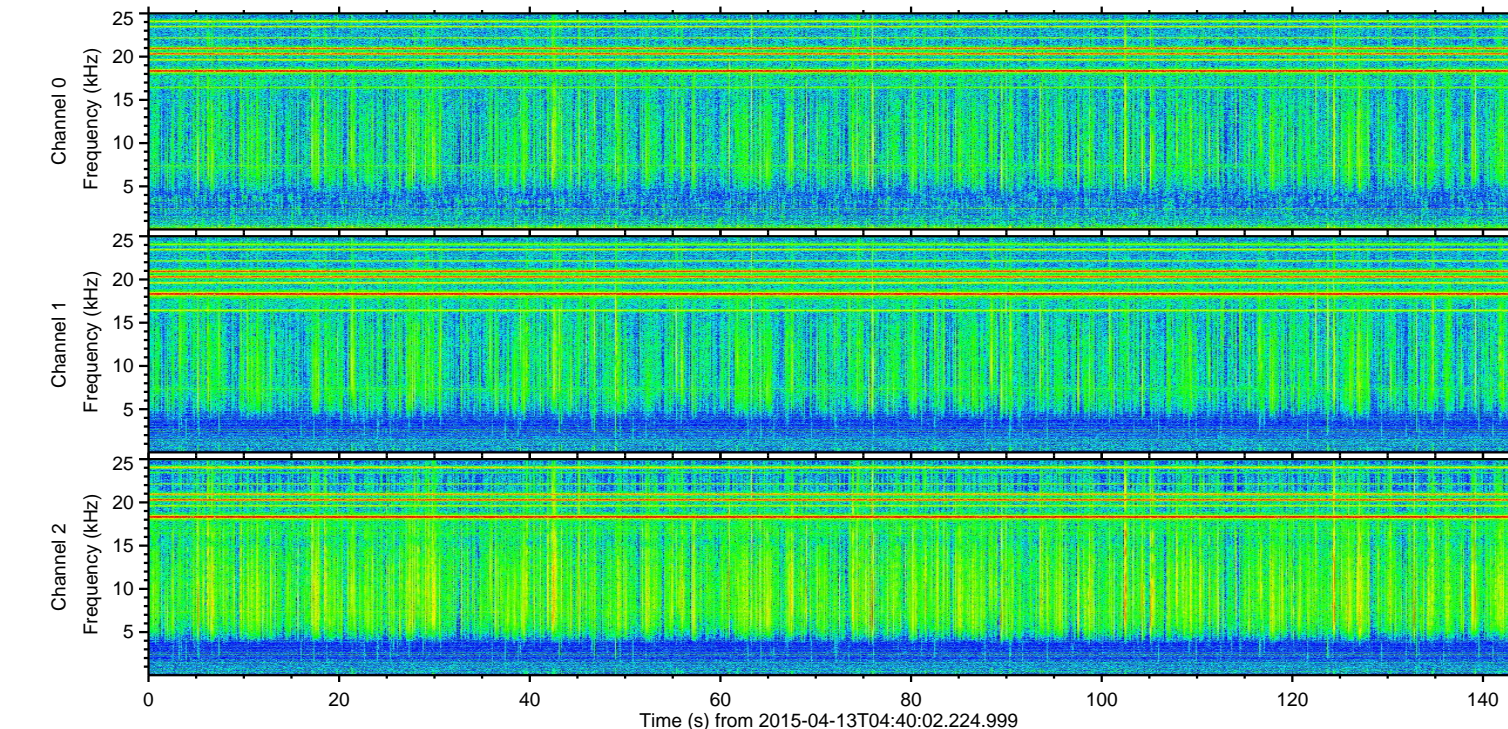
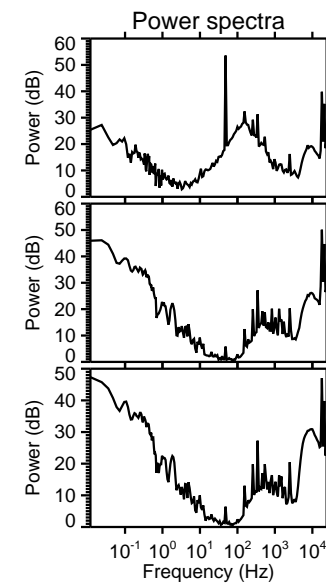
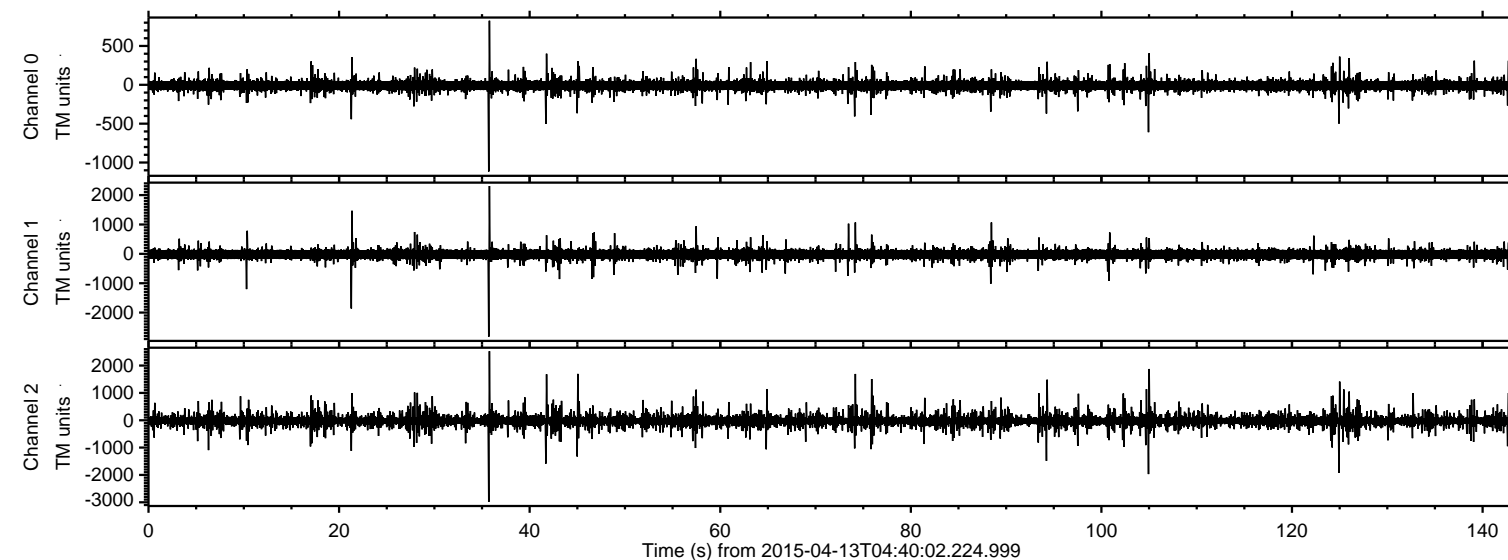
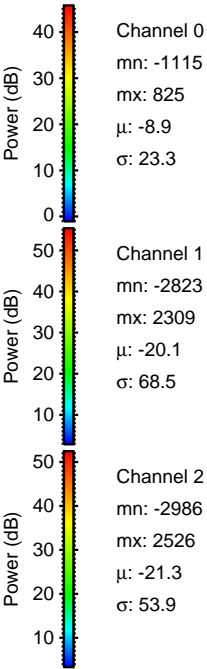
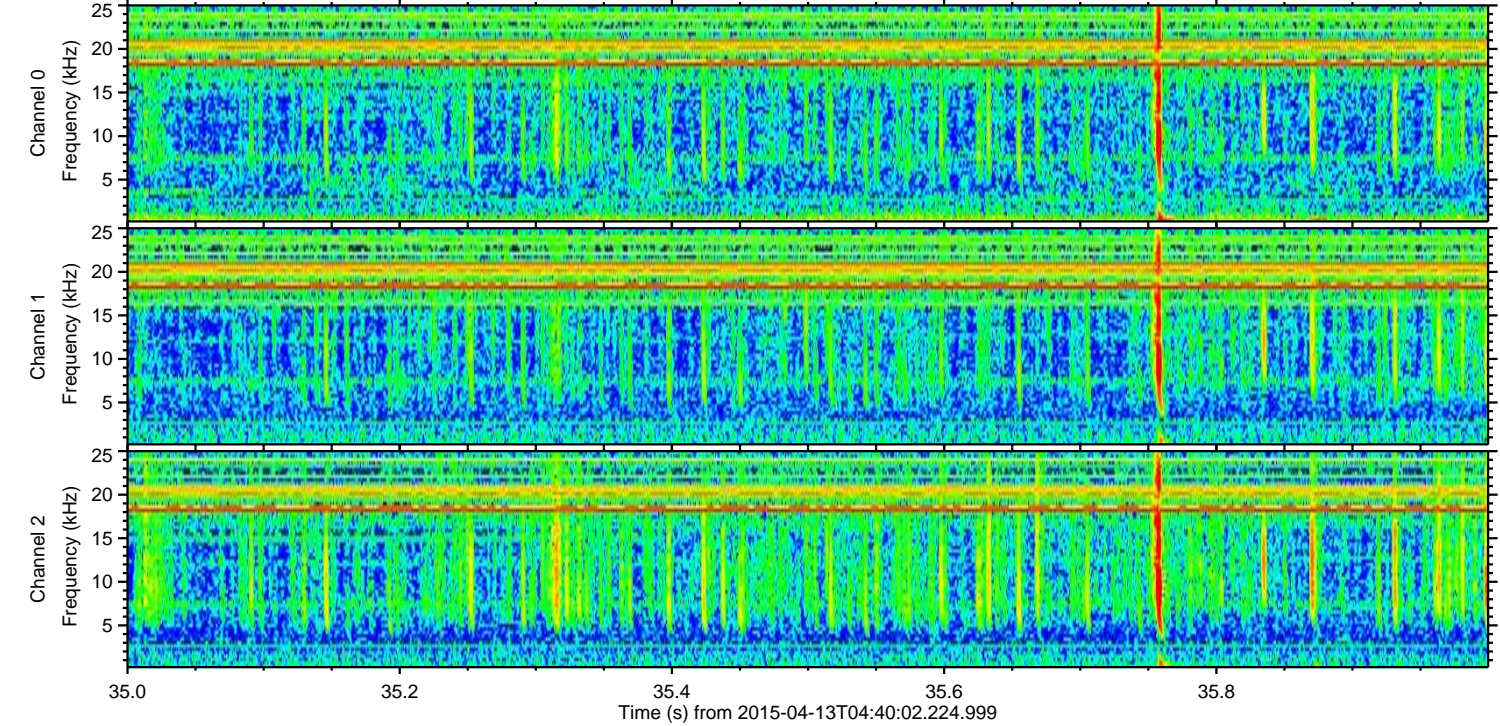
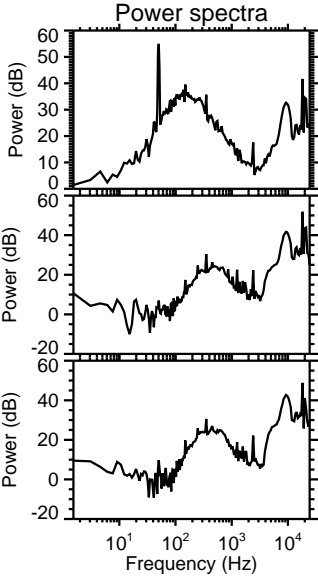
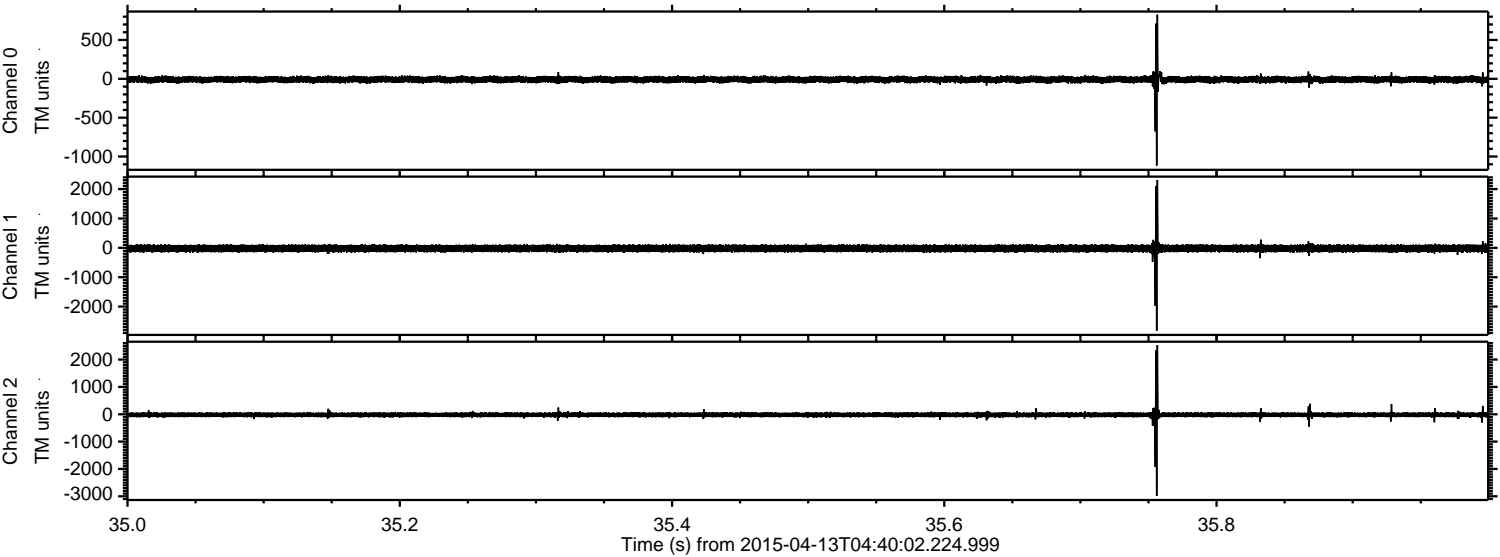

ELMAVAN 3D WAVEFORMS (Measured data sampled at 50 kHz) 49579 packets of 144 samples from 2015-04-13T04:40:02.224.999. Part 106/143

Processed Mon Apr 13 06:47:20 2015 by ELM ver.2012-10-06 from 001__elm20150413_044001__dat00.bin

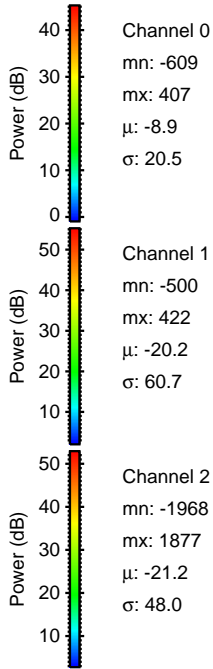
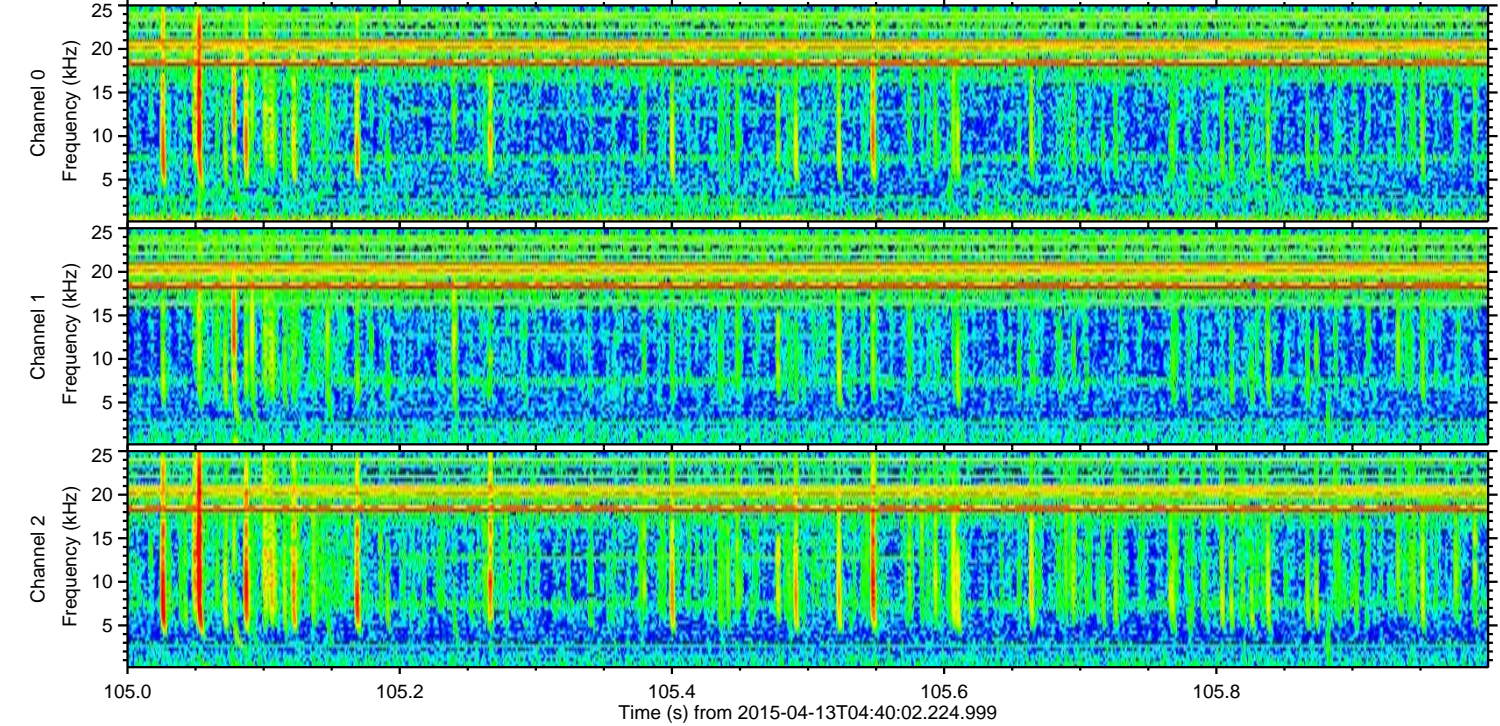
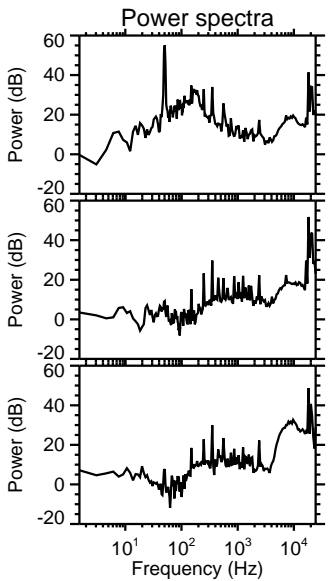
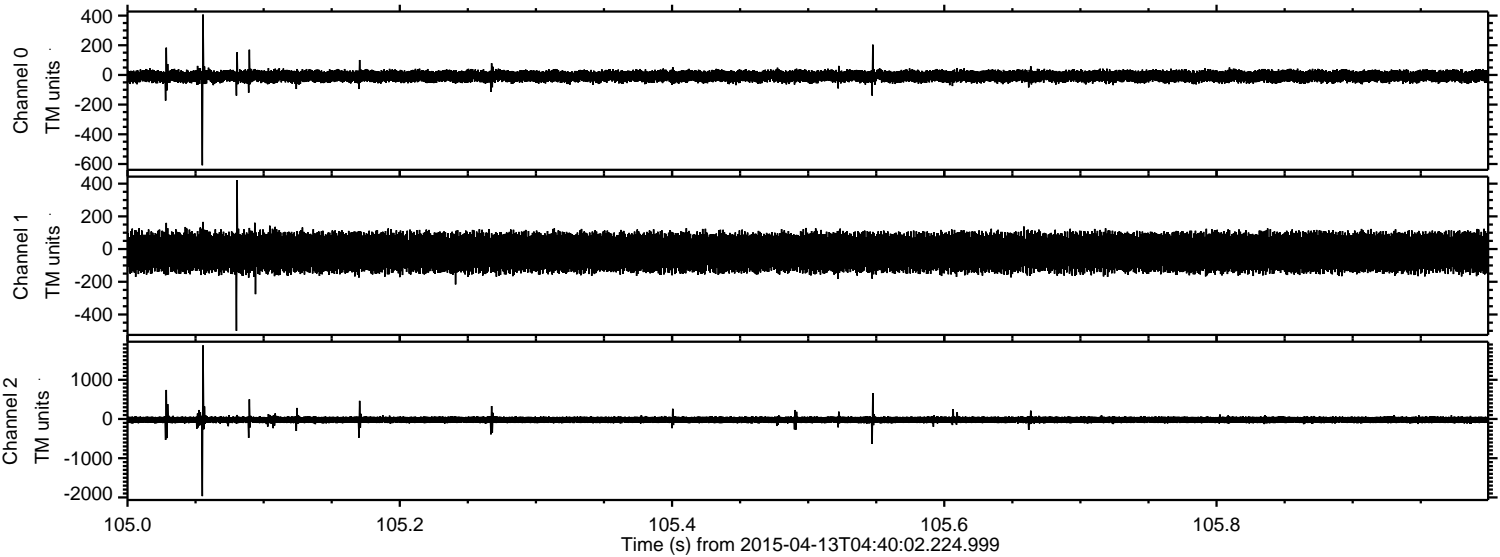

Channel 0
mn: -609
mx: 407
μ: -8.9
σ: 20.5

Channel 1
mn: -500
mx: 422
μ: -20.2
σ: 60.7

Channel 2
mn: -1968
mx: 1877
μ: -21.2
σ: 48.0

ELMAVAN 3D WAVEFORMS (Measured data sampled at 50 kHz) 49579 packets of 144 samples from 2015-04-13T04:40:02.224.999. Part 126/143

Processed Mon Apr 13 06:47:21 2015 by ELM ver.2012-10-06 from 001__elm20150413_044001__dat00.bin

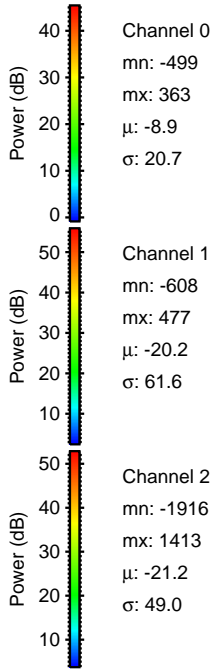
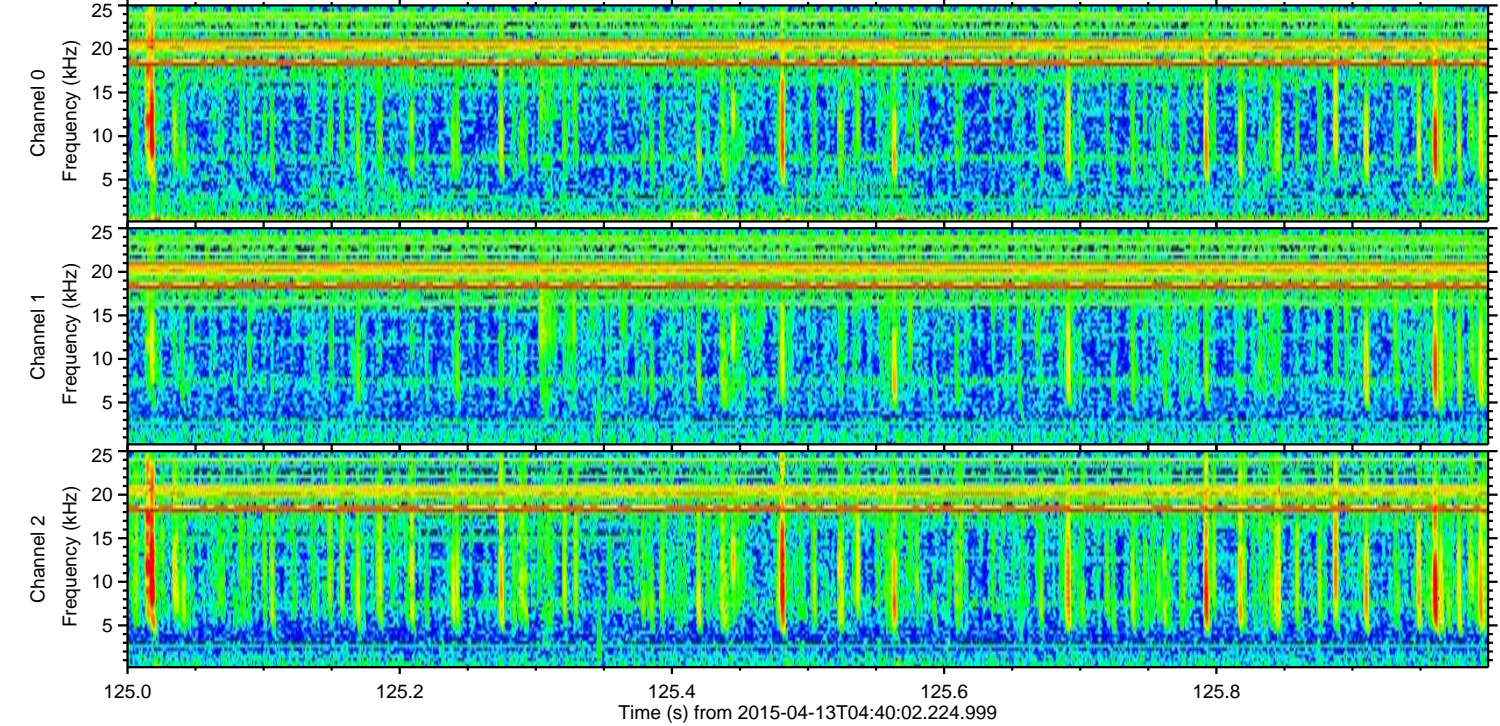
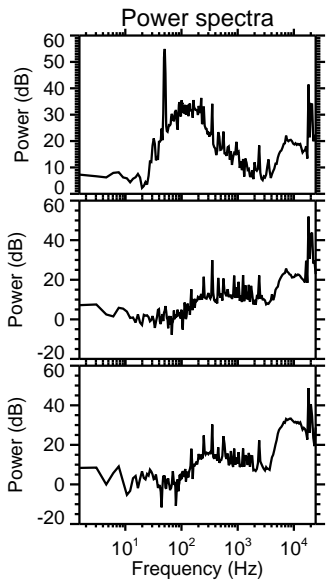
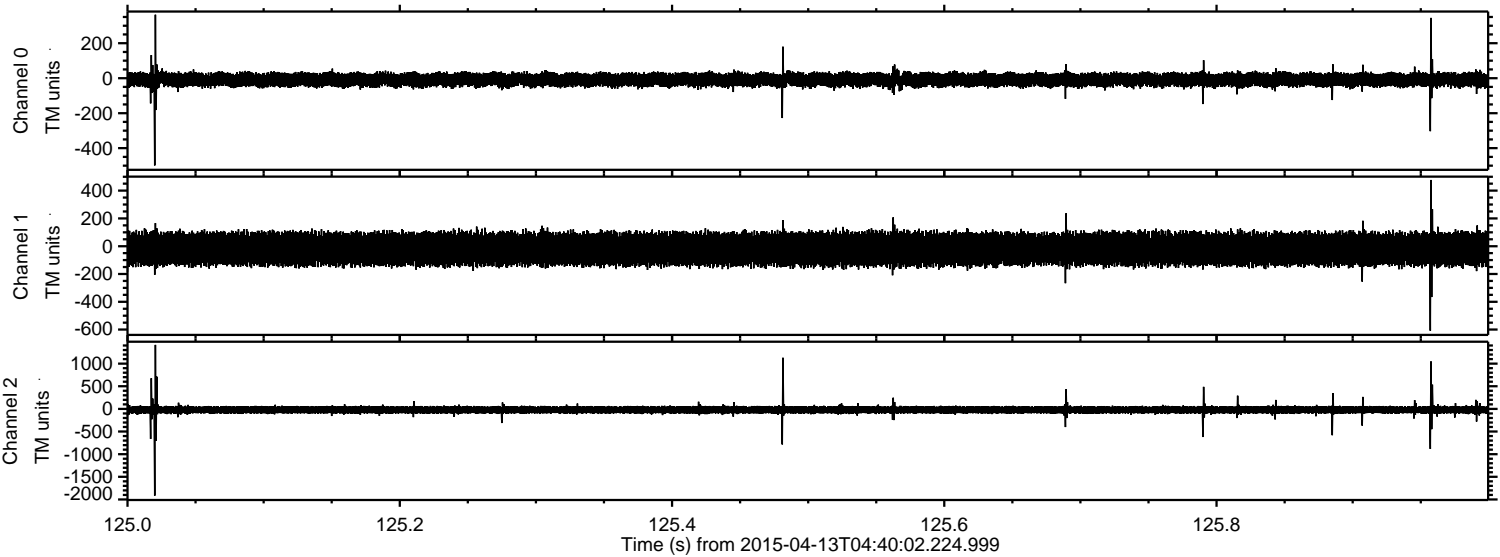

Channel 0
mn: -499
mx: 363
 μ : -8.9
 σ : 20.7

Channel 1
mn: -608
mx: 477
 μ : -20.2
 σ : 61.6

Channel 2
mn: -1916
mx: 1413
 μ : -21.2
 σ : 49.0

Processed Mon Apr 13 06:47:22 2015 by ELM ver.2012-10-06 from 001__elm20150413_044001__dat00.bin

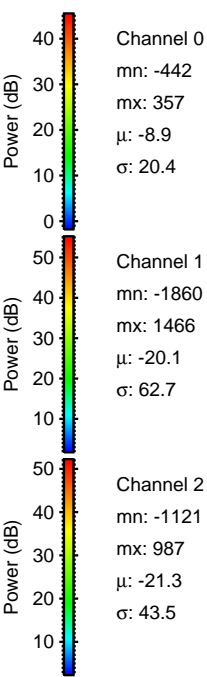
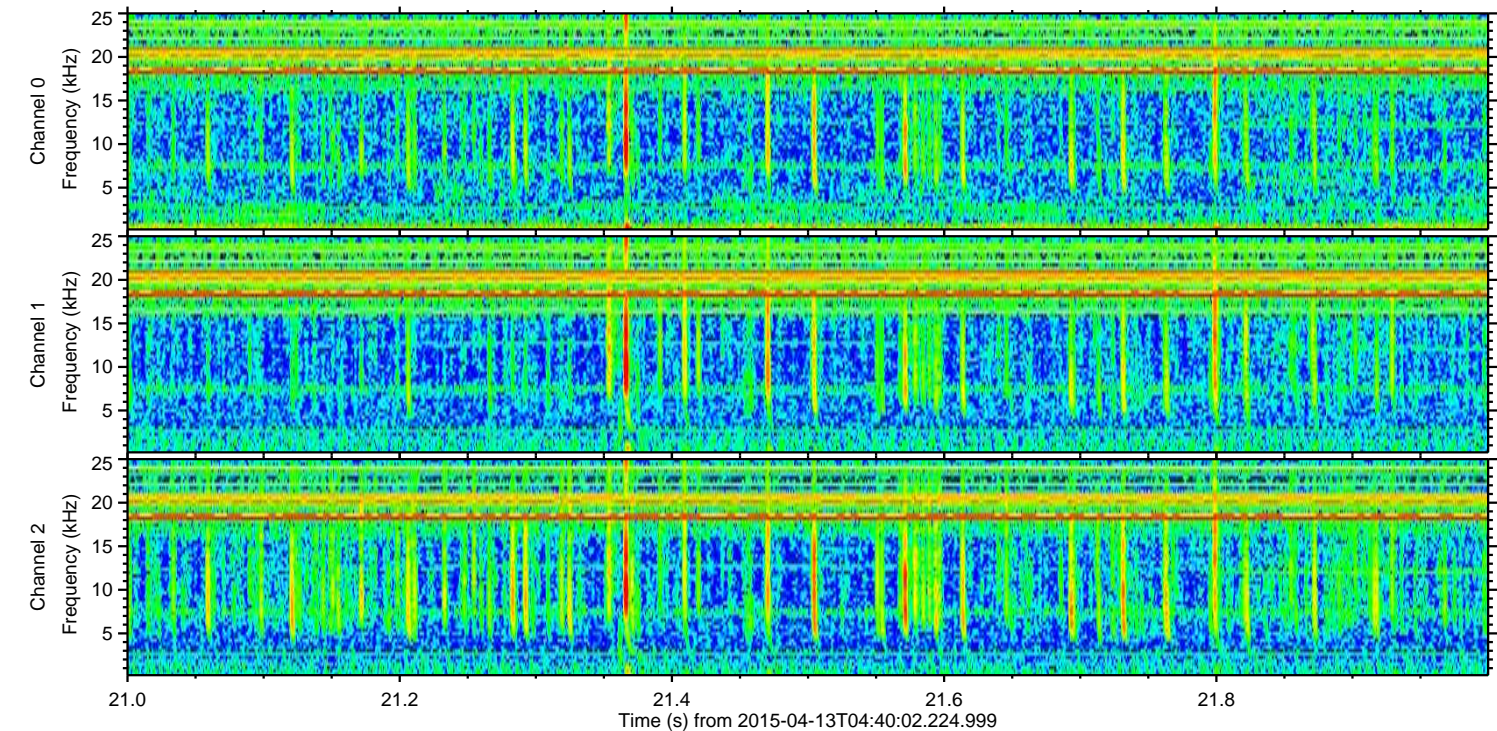
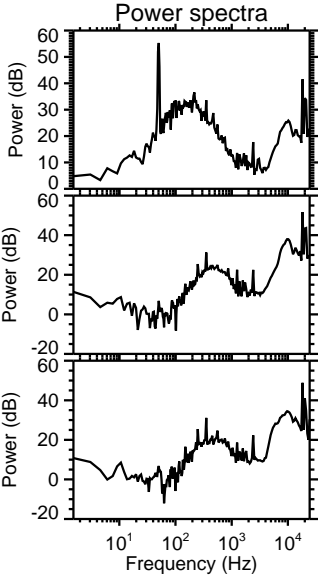
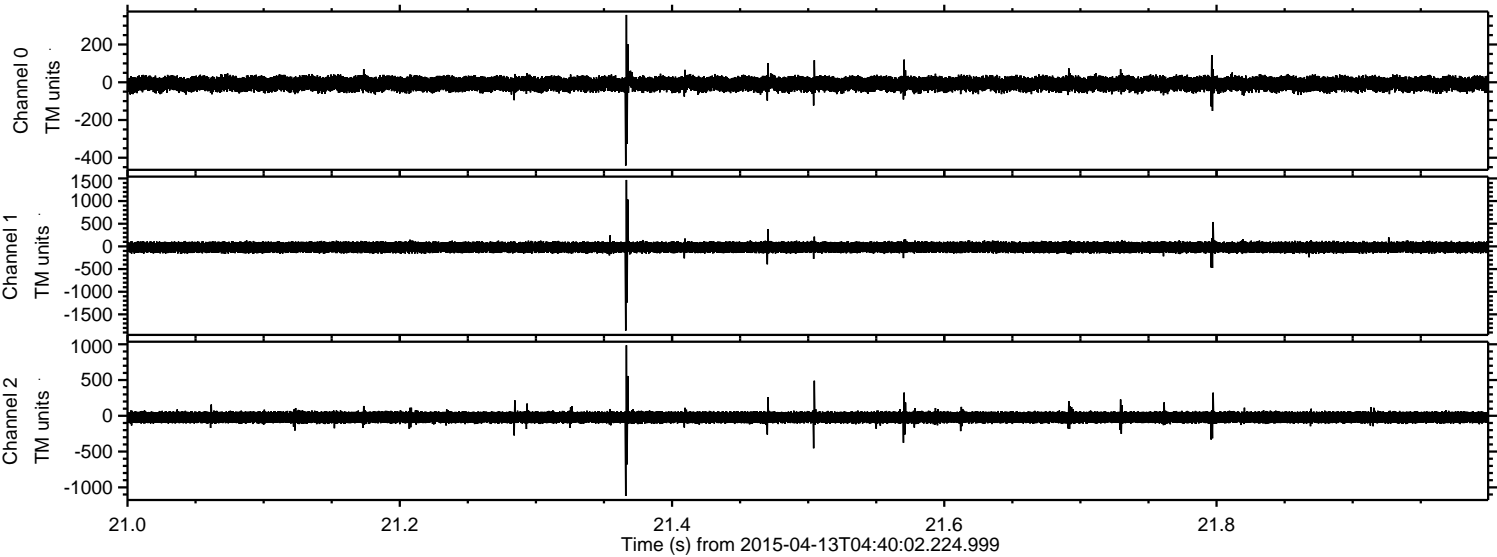

ELMAVAN 3D WAVEFORMS (Measured data sampled at 50 kHz) 49579 packets of 144 samples from 2015-04-13T04:40:02.224.999. Part 46/143

Processed Mon Apr 13 06:47:23 2015 by ELM ver.2012-10-06 from 001__elm20150413_044001__dat00.bin

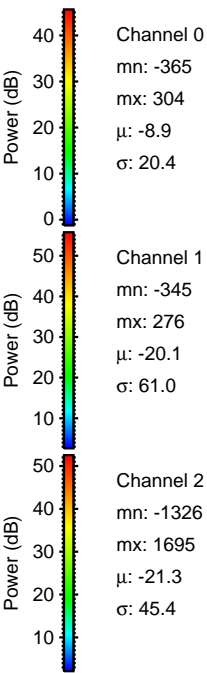
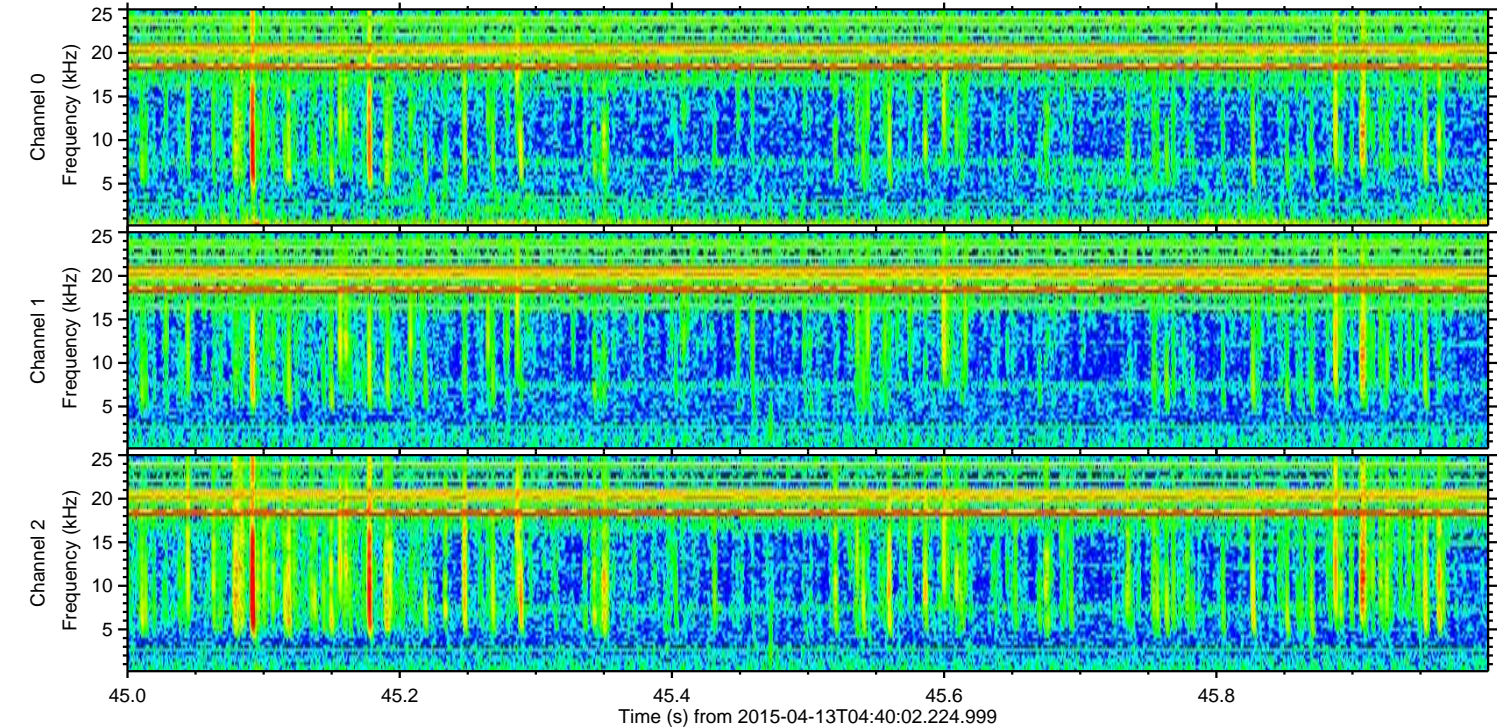
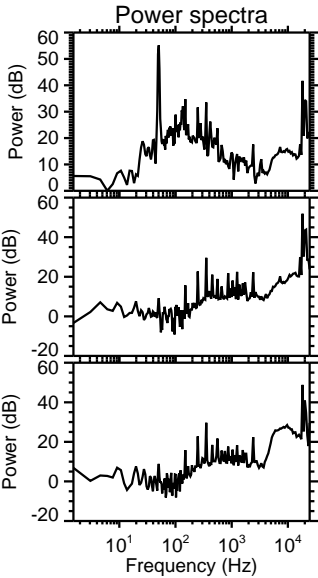
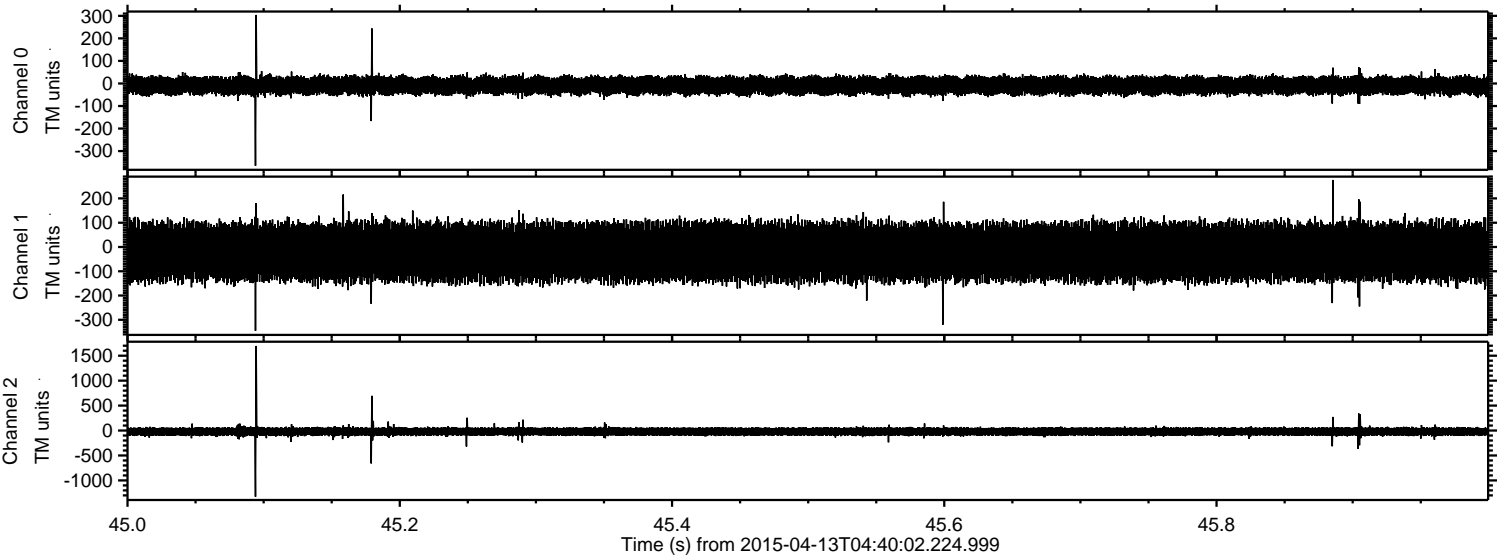

Processed Mon Apr 13 06:47:24 2015 by ELM ver.2012-10-06 from 001__elm20150413_044001__dat00.bin

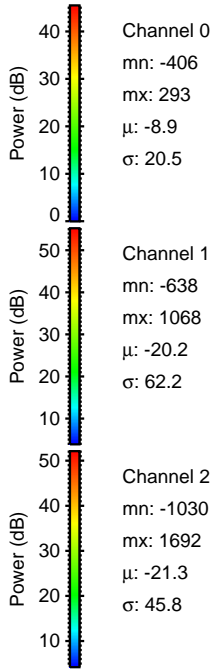
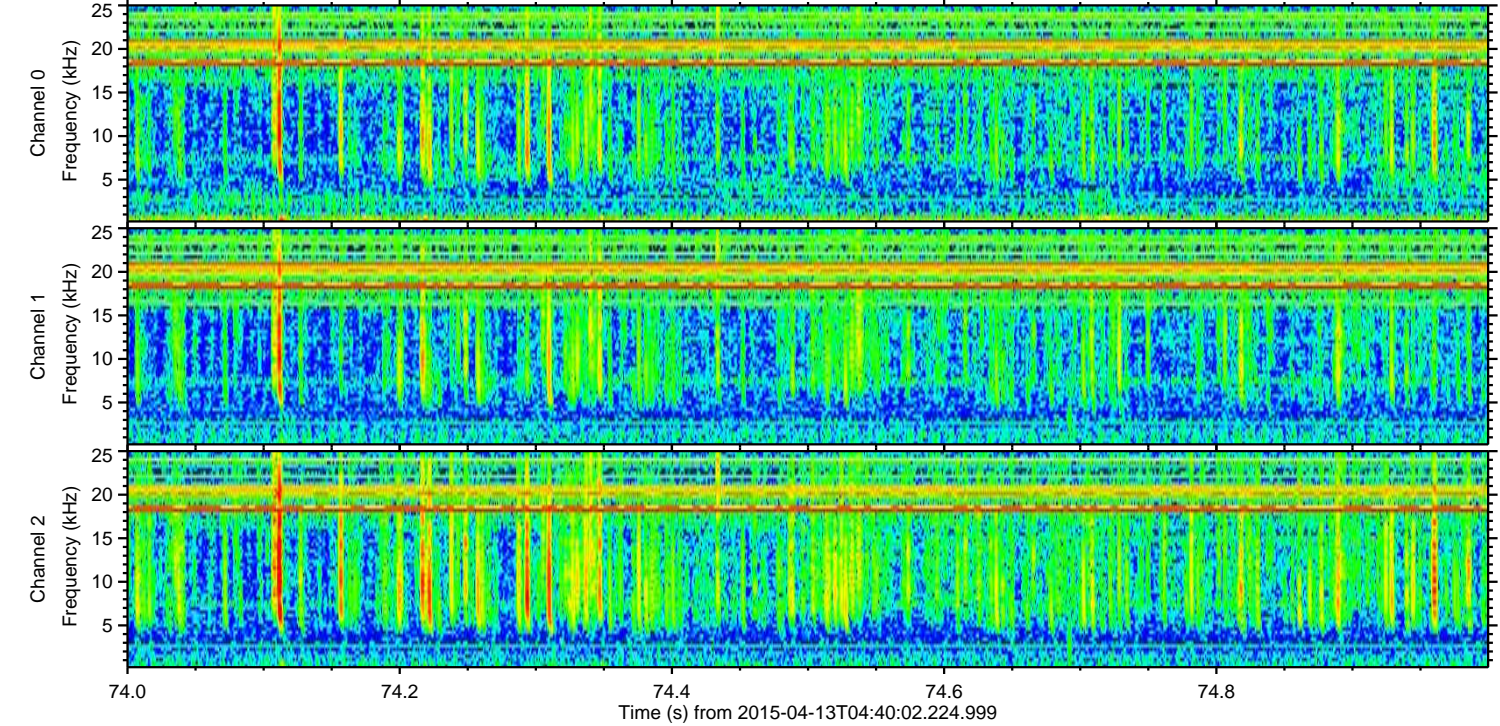
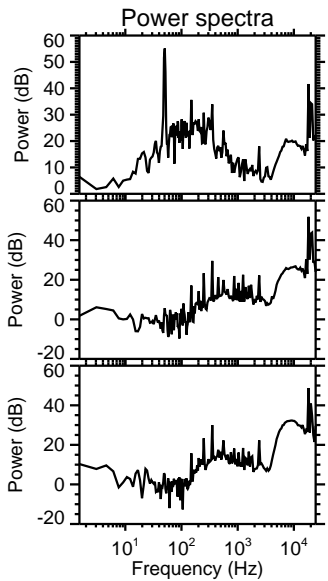
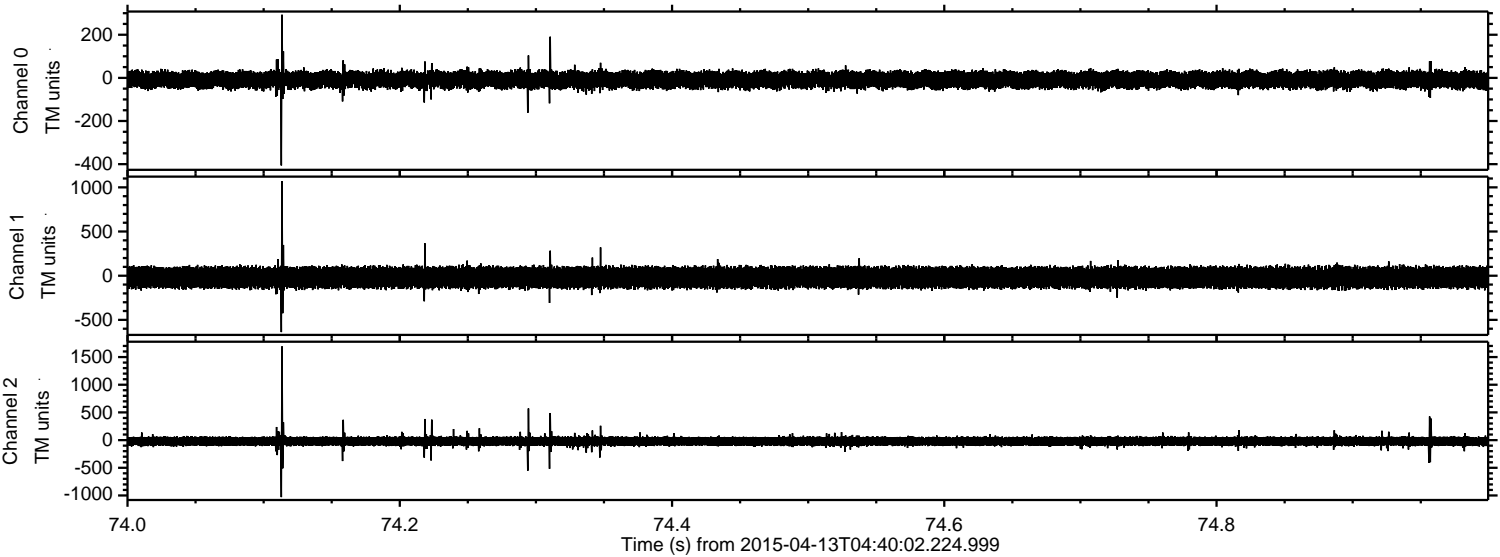

Processed Mon Apr 13 06:47:25 2015 by ELM ver.2012-10-06 from 001__elm20150413_044001__dat00.bin

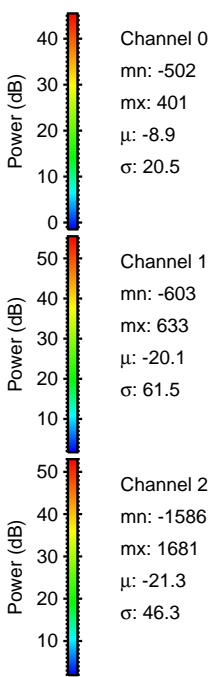
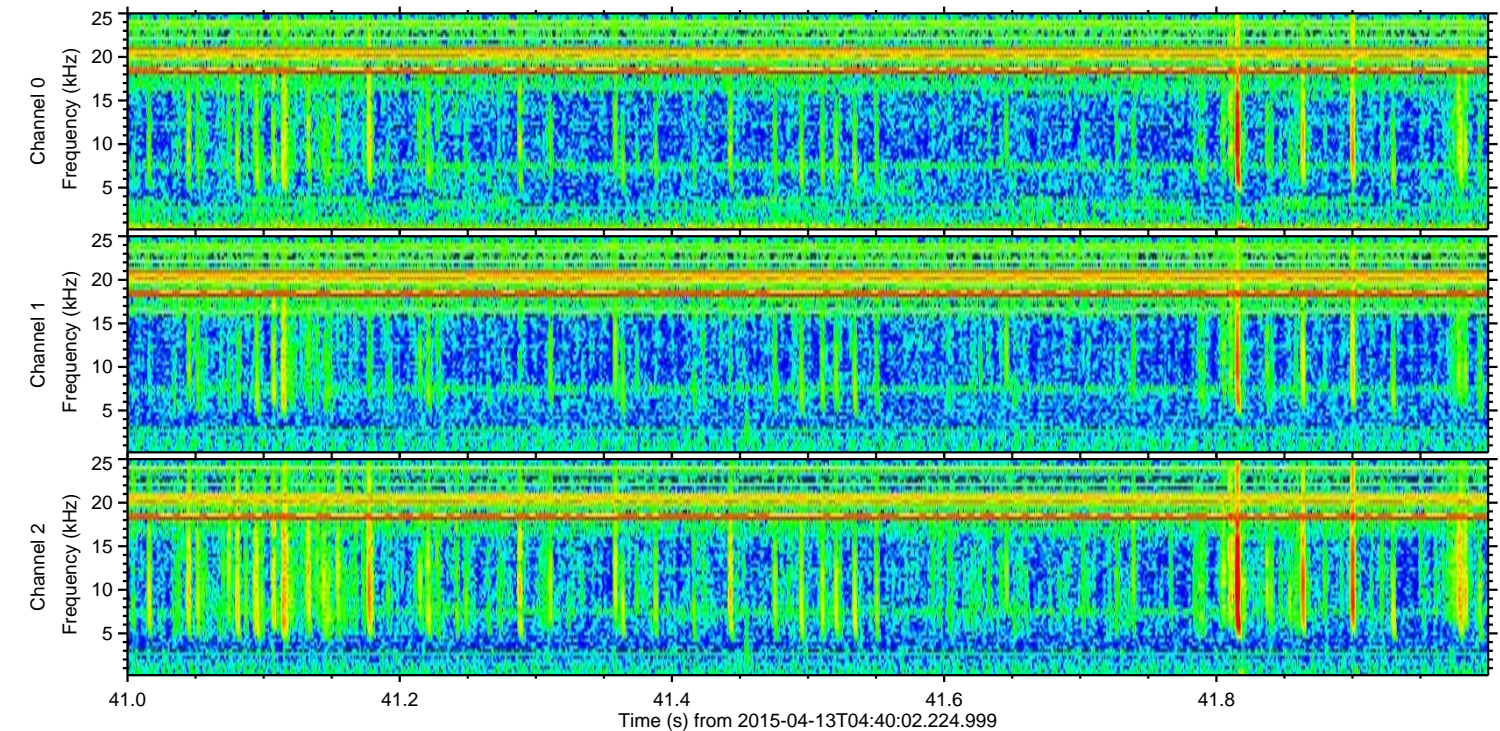
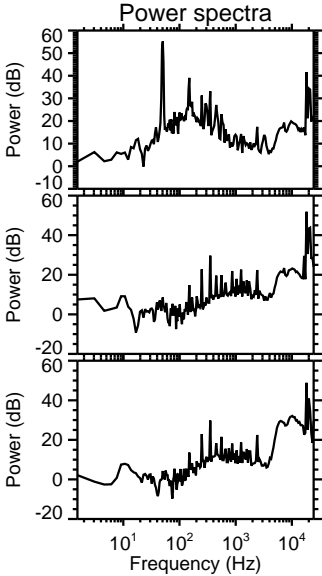
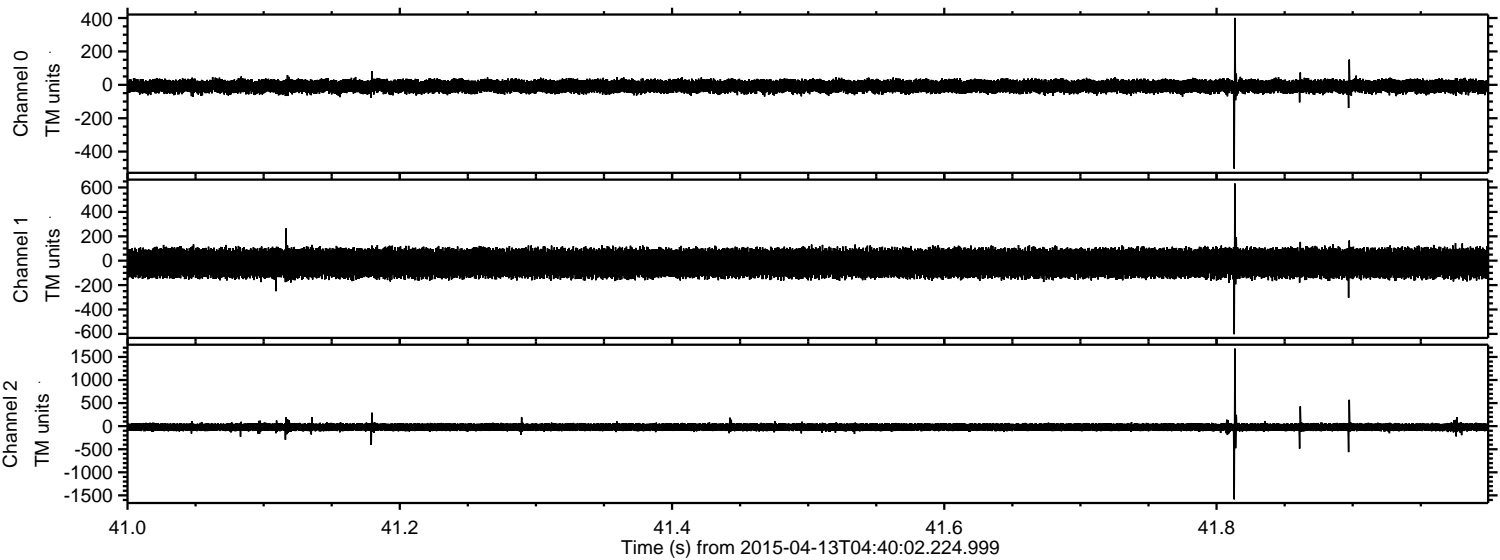

Processed Mon Apr 13 06:47:26 2015 by ELM ver.2012-10-06 from 001__elm20150413_044001__dat00.bin

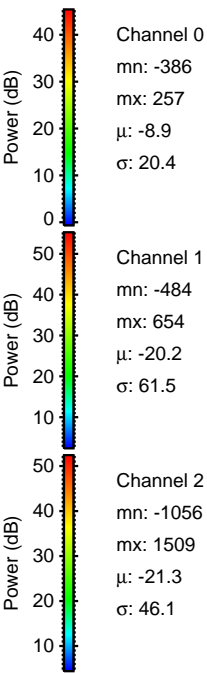
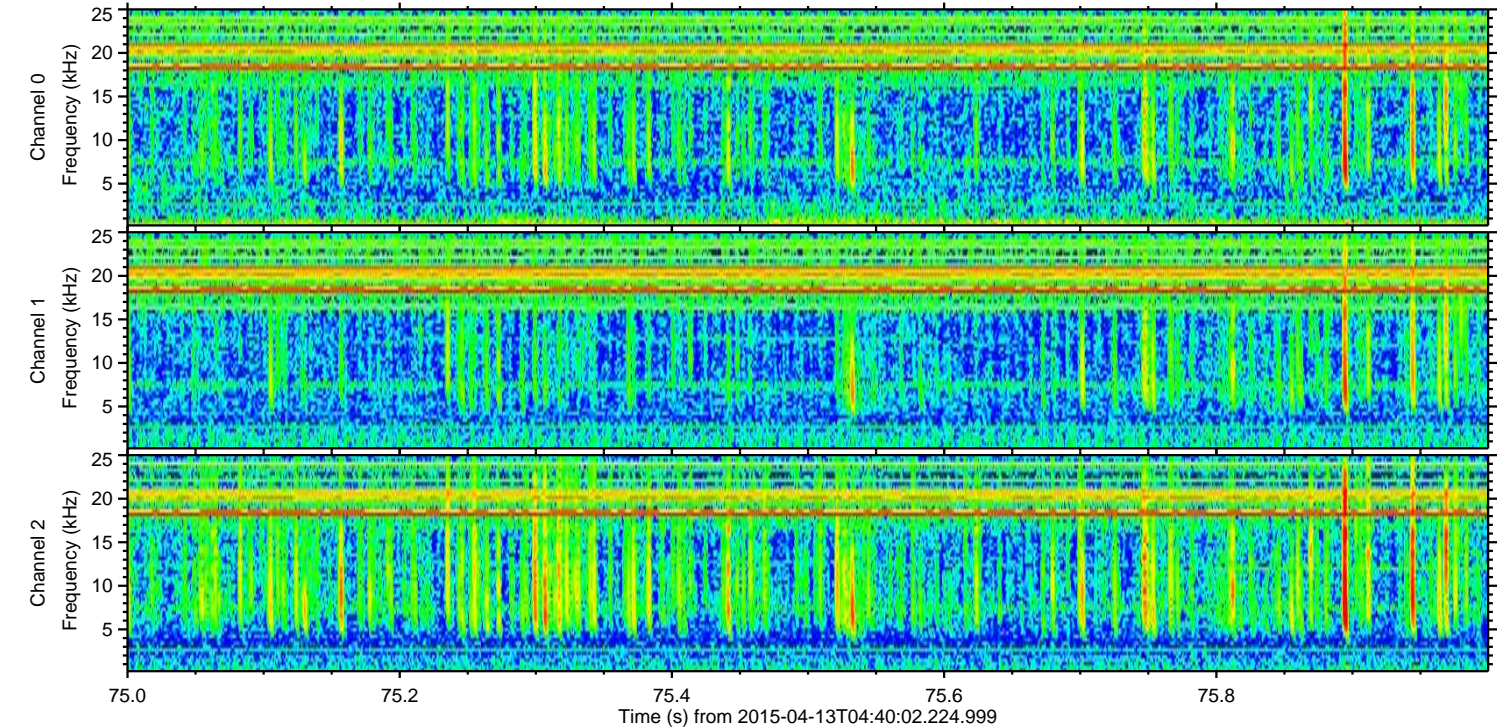
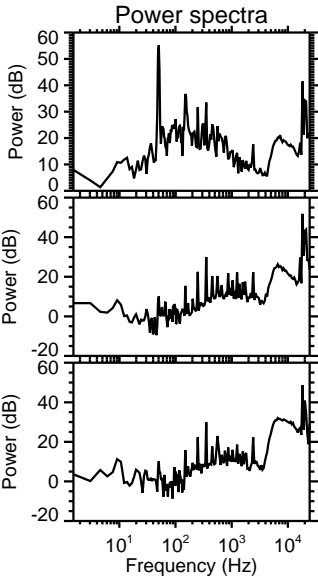
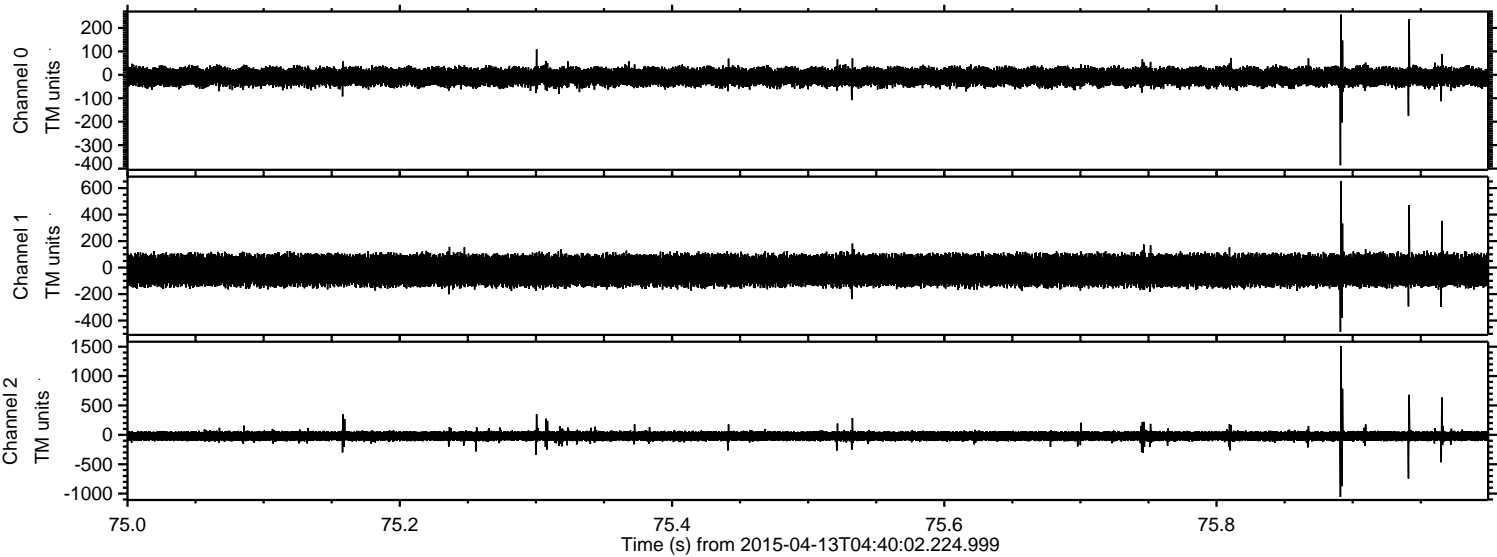

Processed Mon Apr 13 06:47:27 2015 by ELM ver.2012-10-06 from 001__elm20150413_044001__dat00.bin

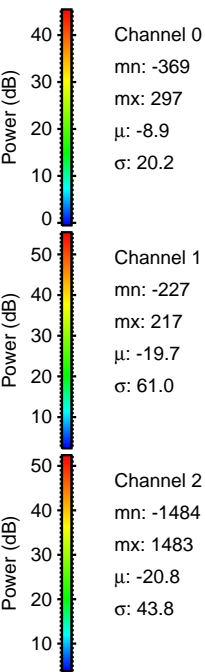
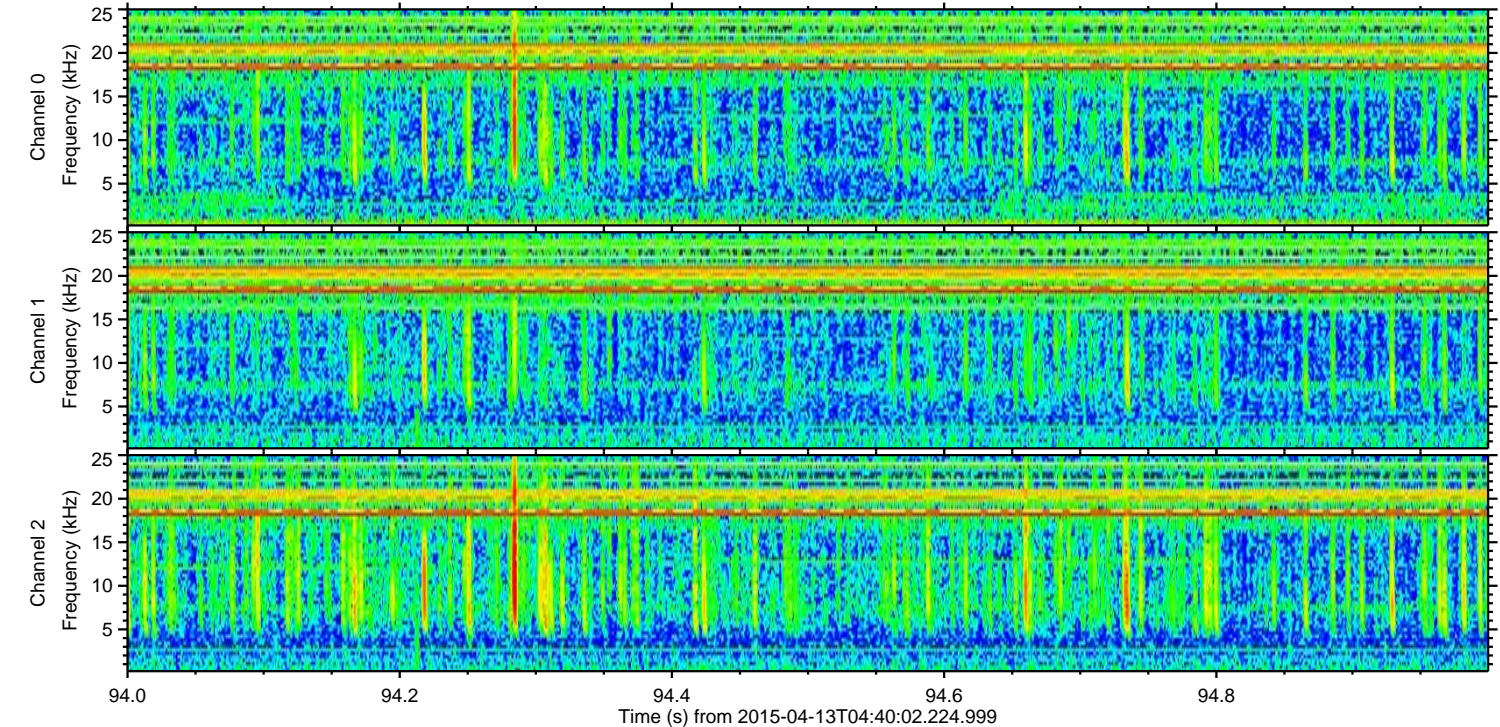
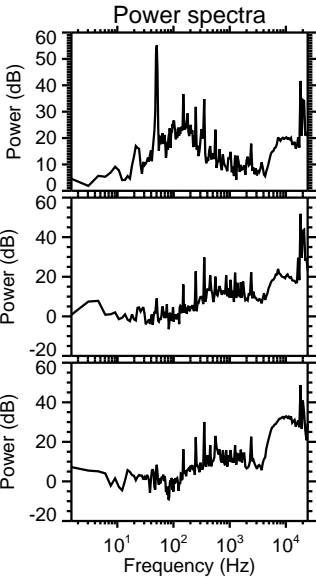
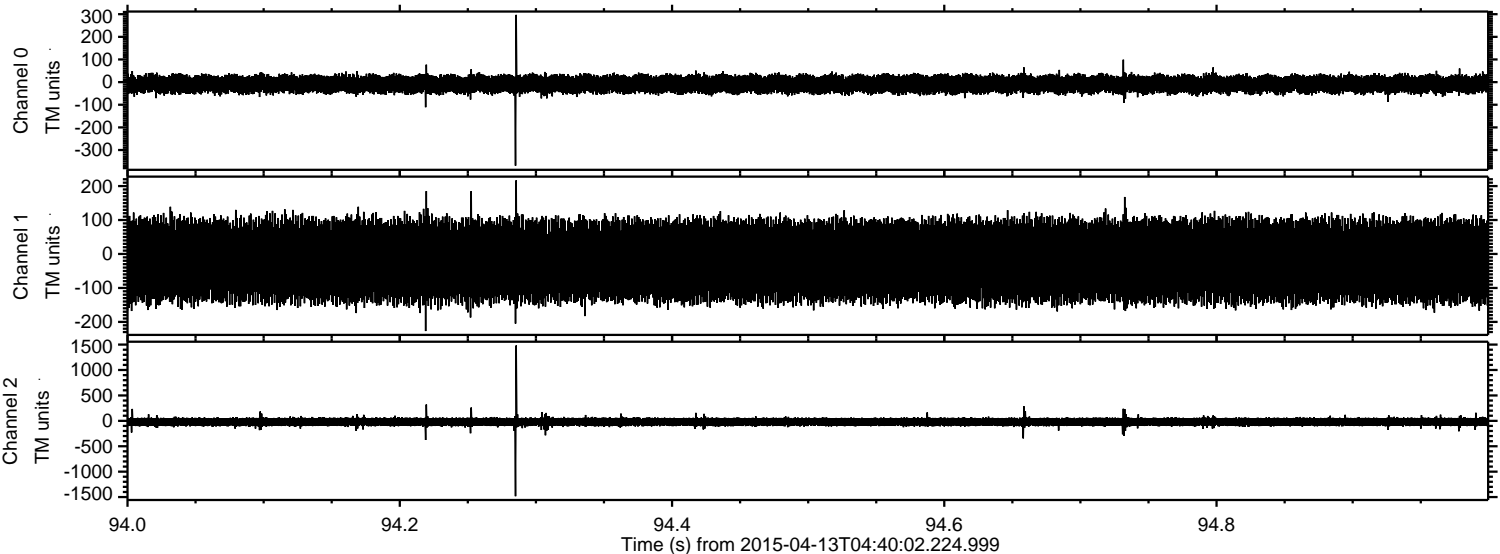

Processed Mon Apr 13 06:47:28 2015 by ELM ver.2012-10-06 from 001__elm20150413_044001__dat00.bin

