

ELMAVAN 3D WAVEFORMS (Measured data sampled at 50 kHz) 49786 packets of 144 samples from 2015-04-13T00:54:53.971.999.

Processed Mon Apr 13 03:01:52 2015 by ELM ver.2012-10-06 from 001__elm20150413_005452__dat00.bin

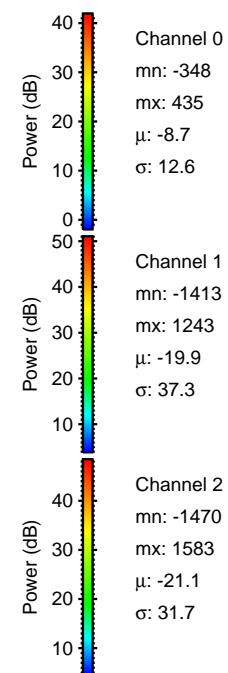
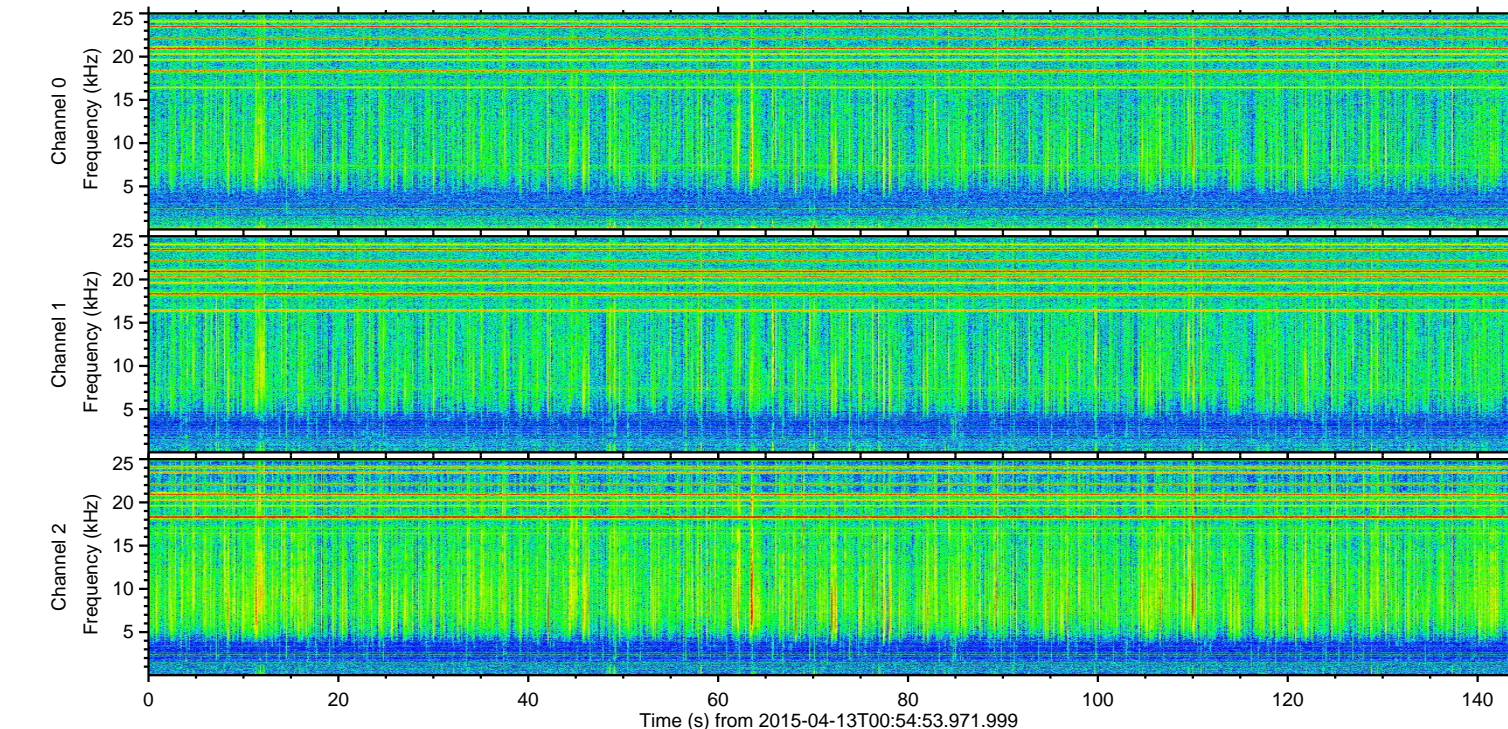
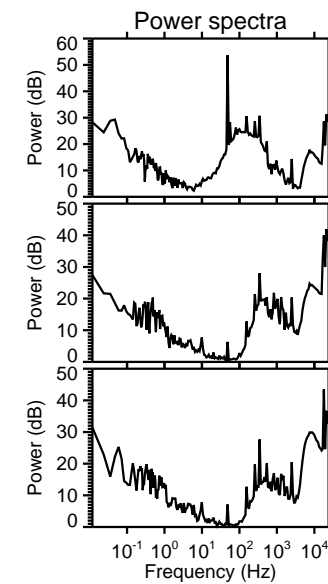
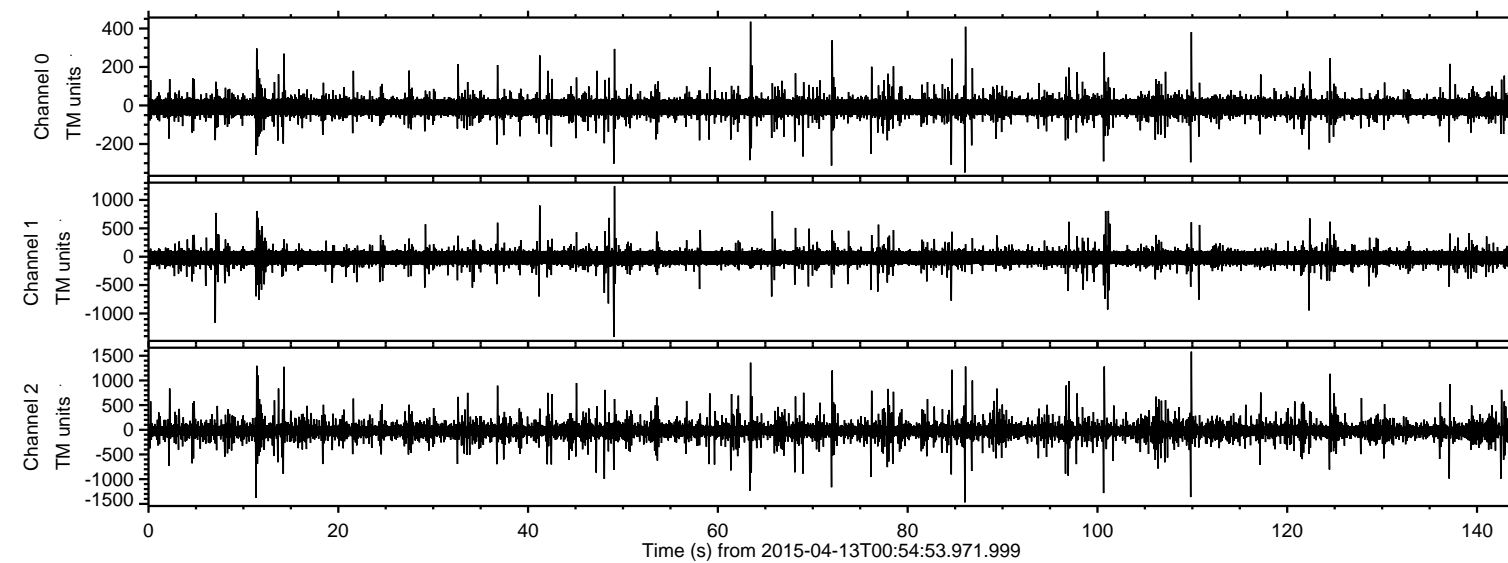

ELMAVAN 3D WAVEFORMS (Measured data sampled at 50 kHz) 49786 packets of 144 samples from 2015-04-13T00:54:53.971.999. Part 110/144

Processed Mon Apr 13 03:02:03 2015 by ELM ver.2012-10-06 from 001__elm20150413_005452__dat00.bin

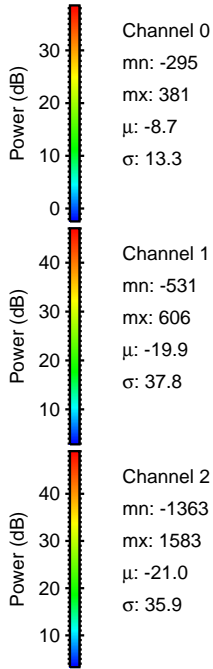
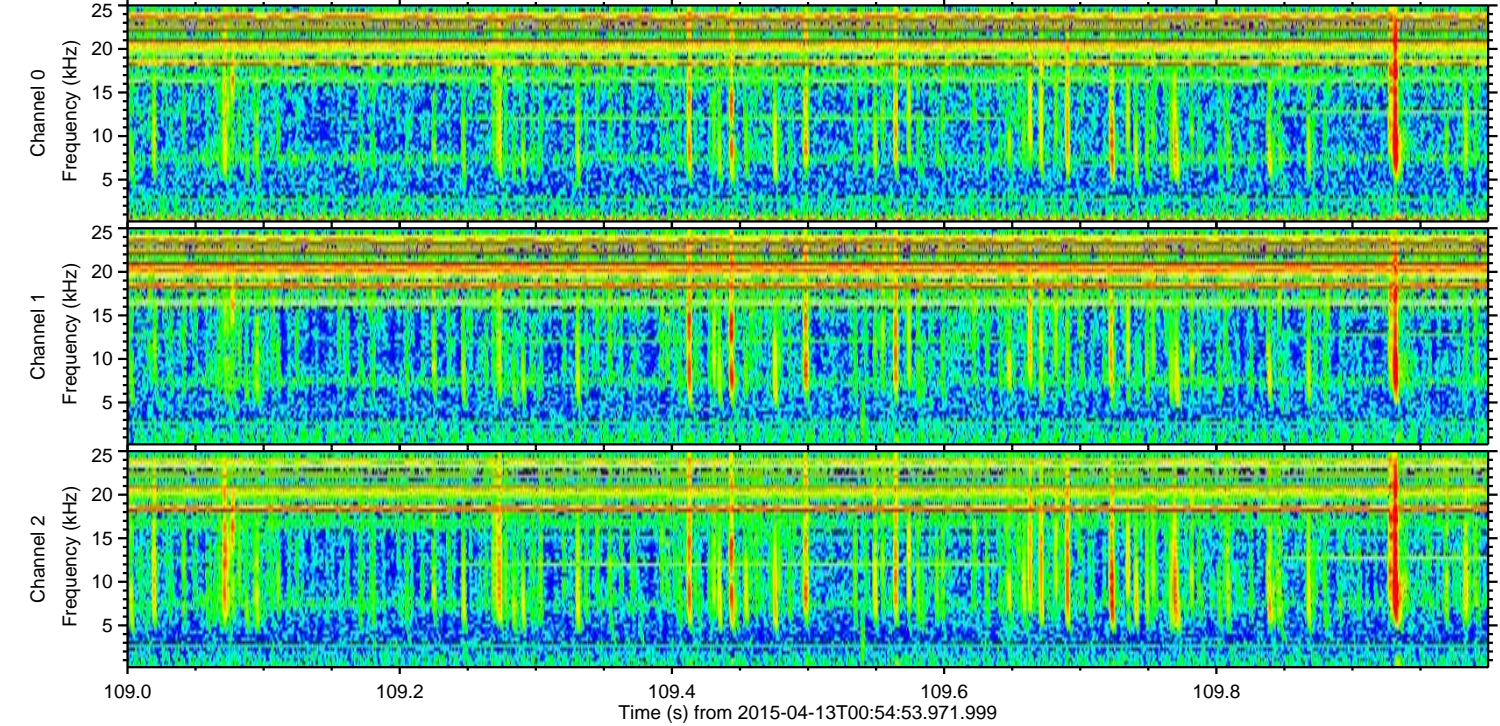
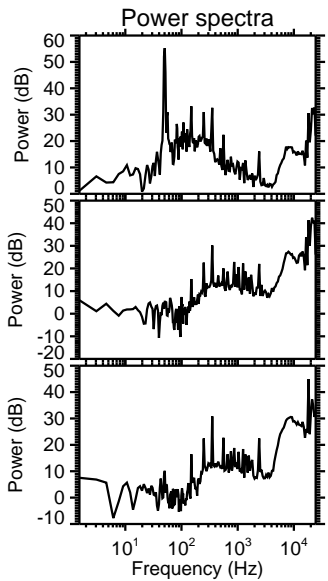
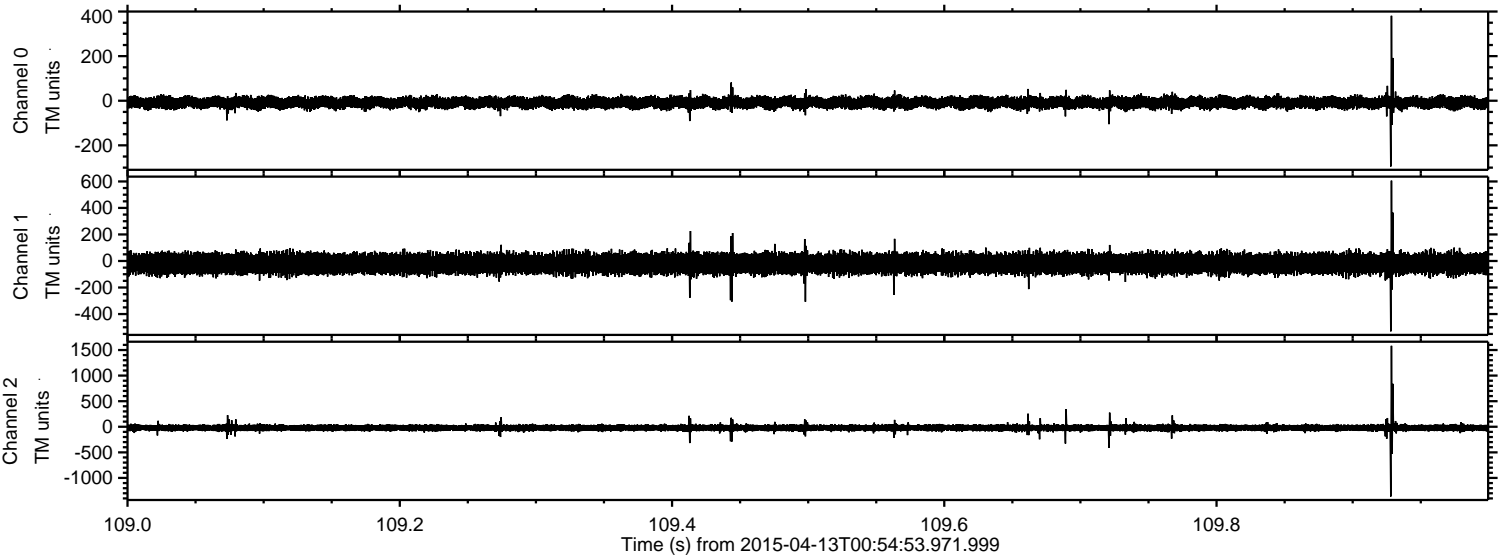

Processed Mon Apr 13 03:02:04 2015 by ELM ver.2012-10-06 from 001__elm20150413_005452__dat00.bin

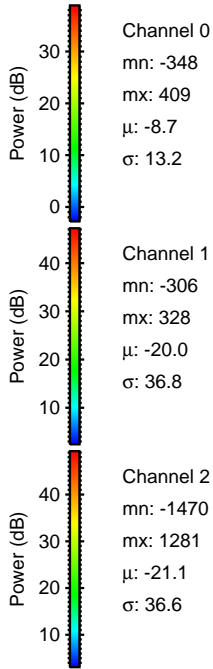
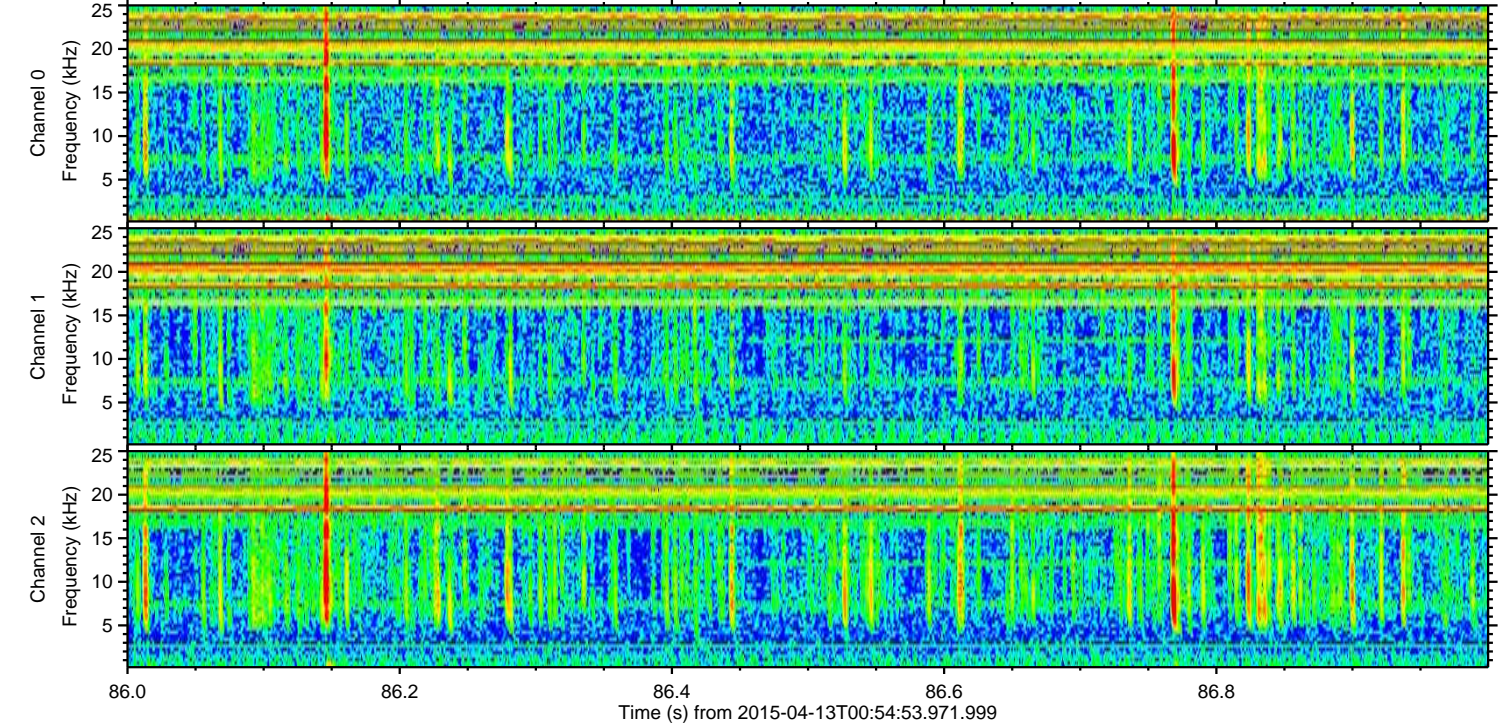
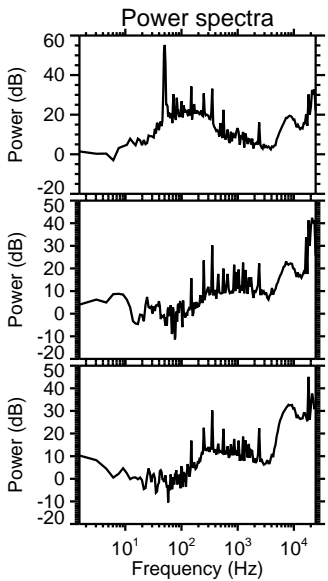
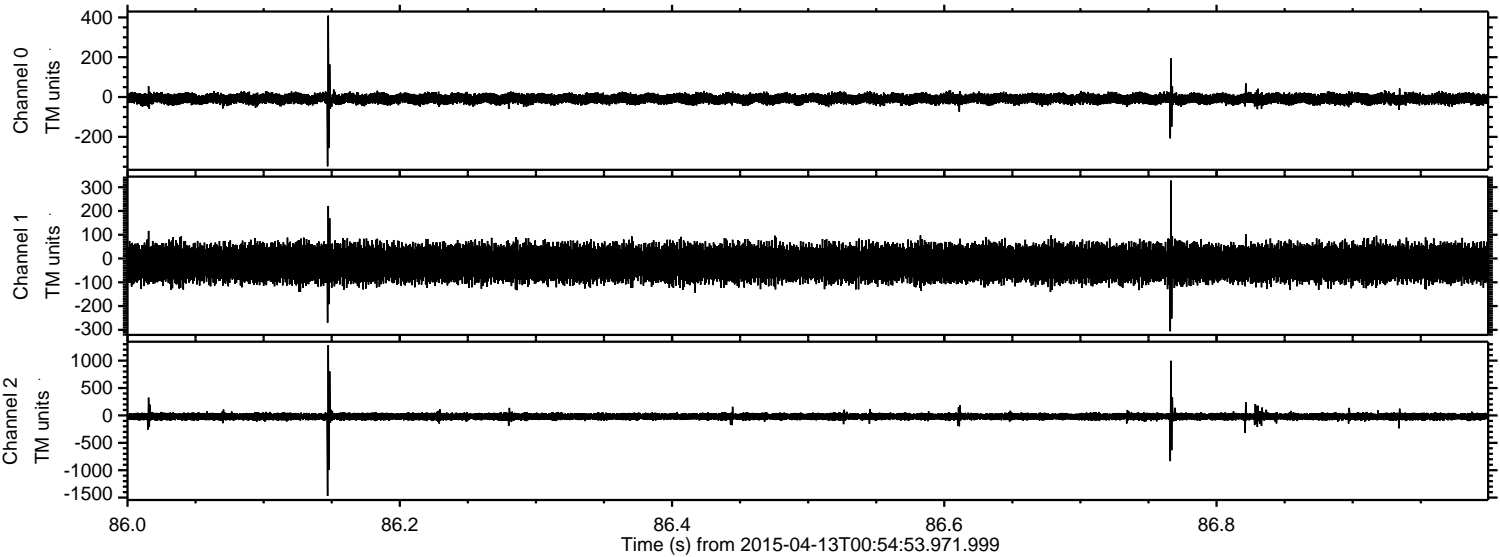

Processed Mon Apr 13 03:02:05 2015 by ELM ver.2012-10-06 from 001__elm20150413_005452__dat00.bin

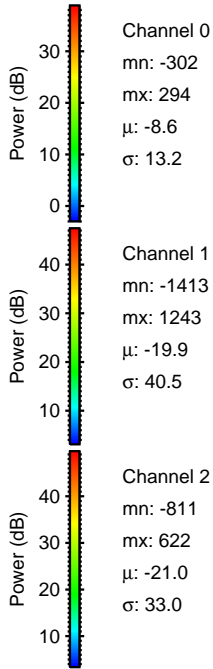
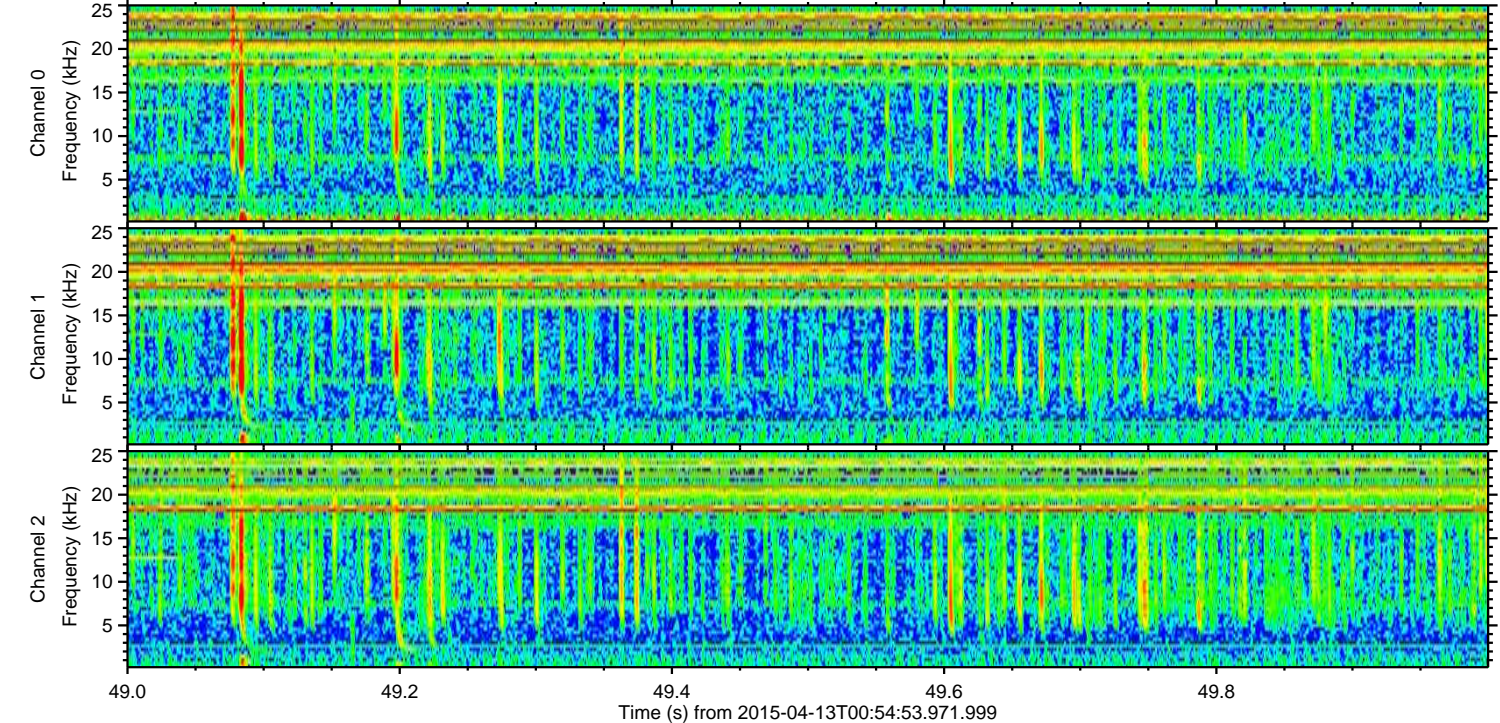
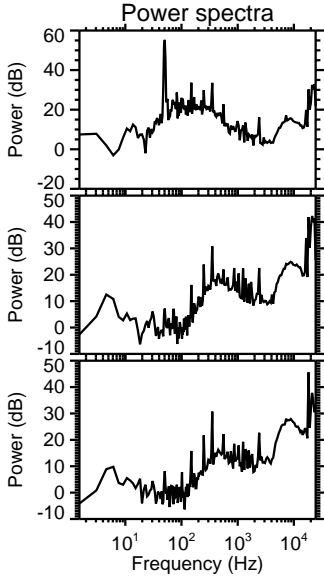
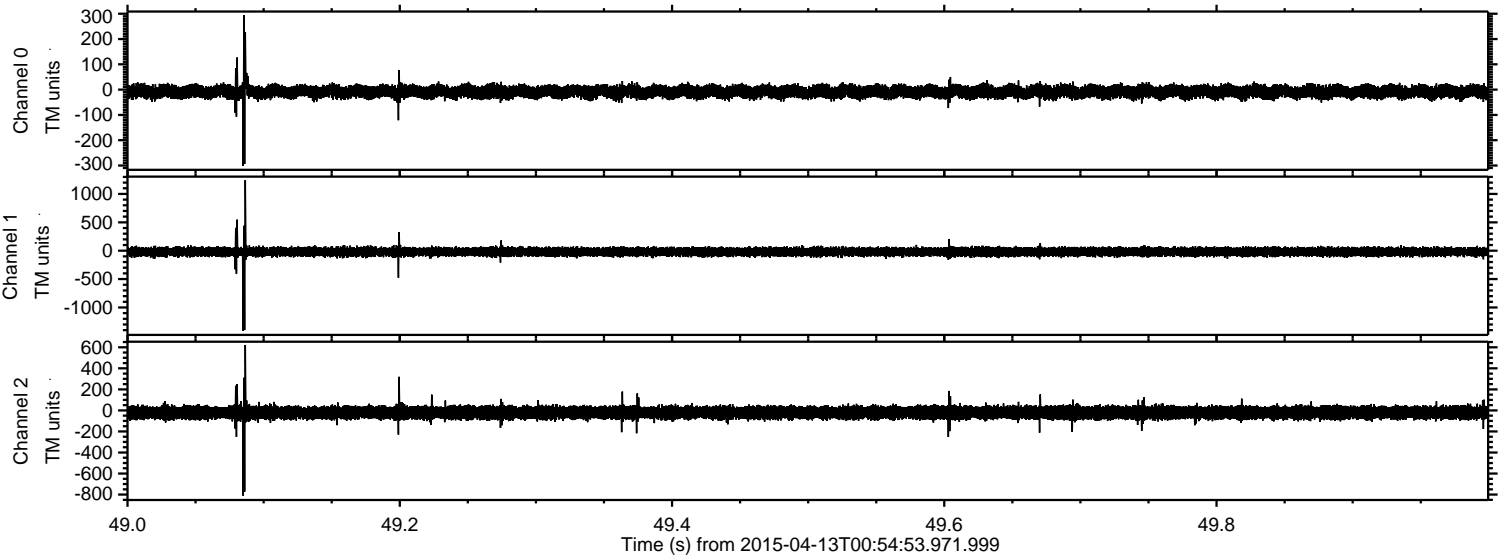

Processed Mon Apr 13 03:02:06 2015 by ELM ver.2012-10-06 from 001__elm20150413_005452__dat00.bin

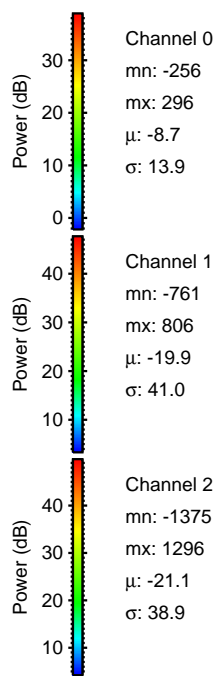
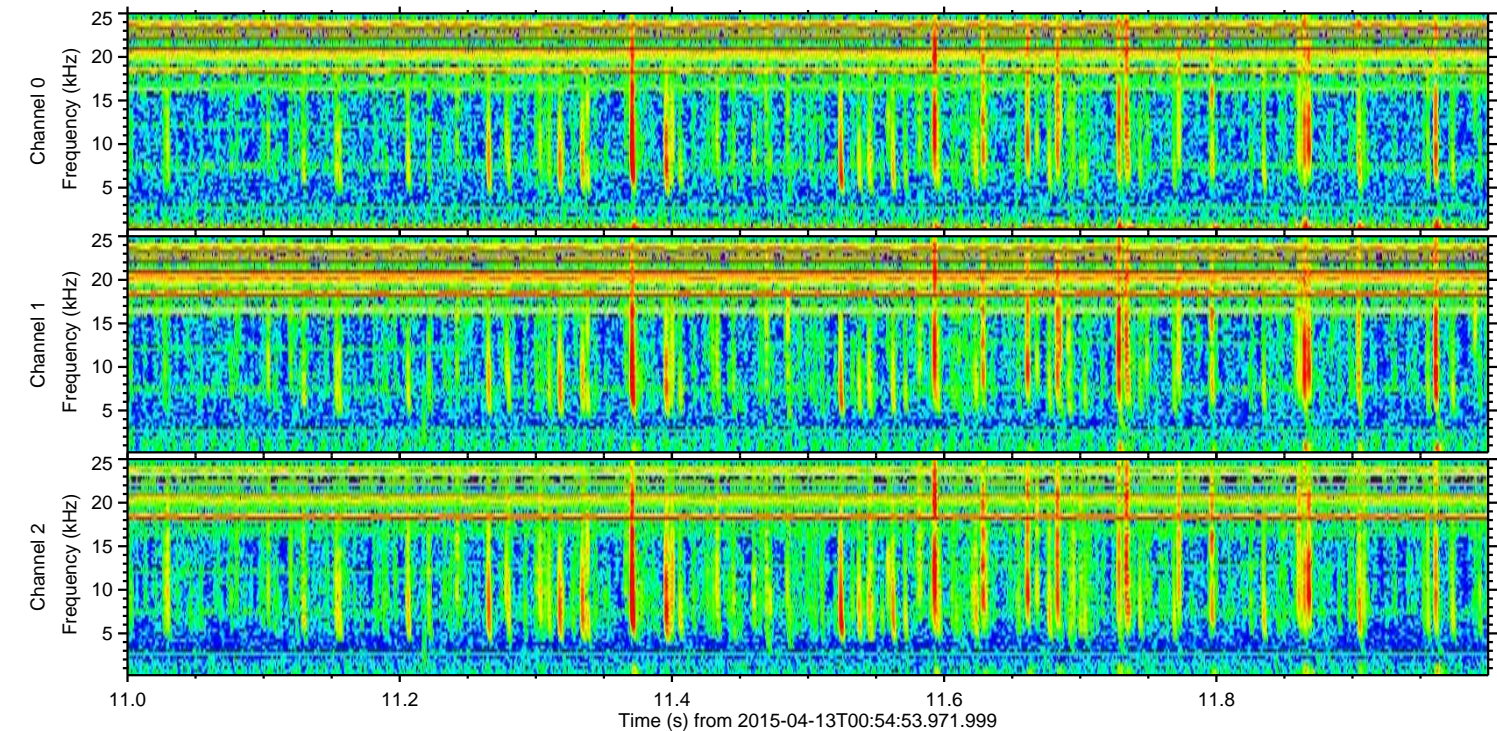
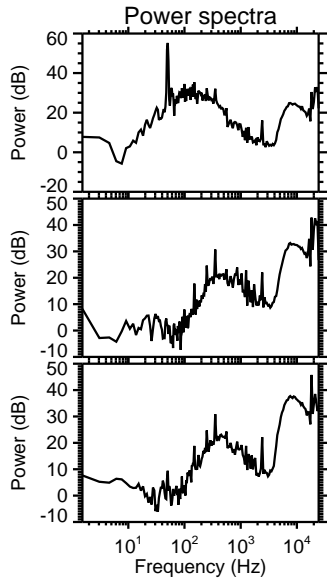
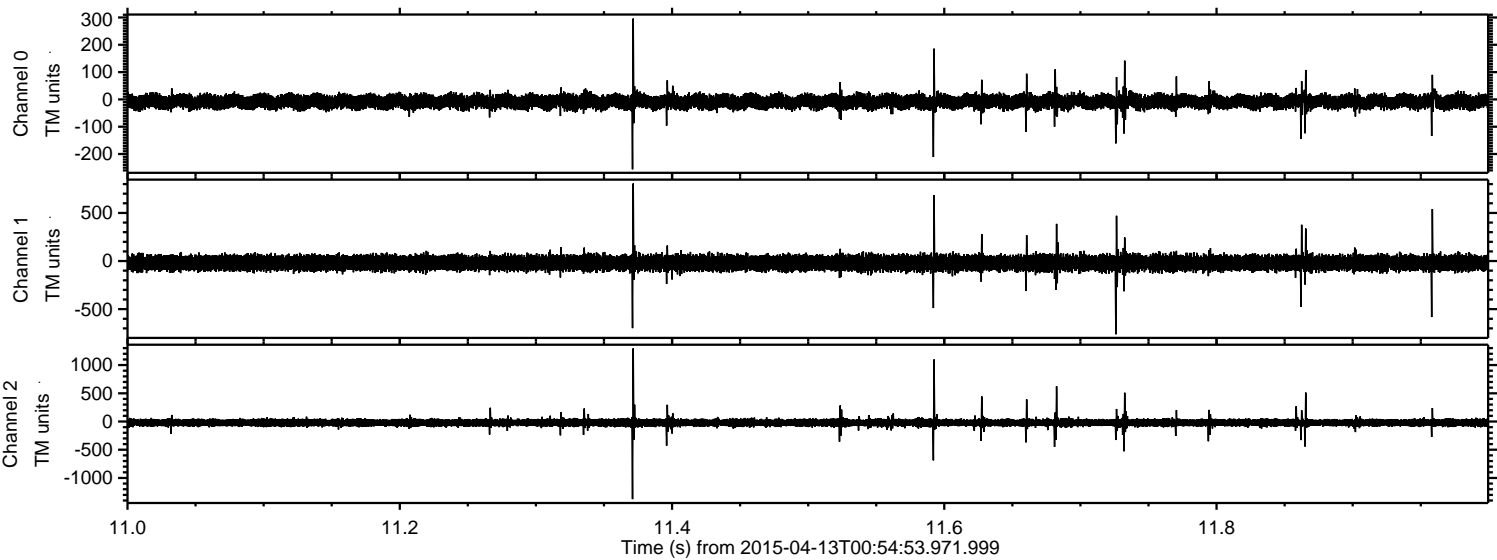

Channel 0

mn: -256
mx: 296
 μ : -8.7
 σ : 13.9

Channel 1

mn: -761
mx: 806
 μ : -19.9
 σ : 41.0

Channel 2

mn: -1375
mx: 1296
 μ : -21.1
 σ : 38.9

Processed Mon Apr 13 03:02:07 2015 by ELM ver.2012-10-06 from 001__elm20150413_005452__dat00.bin

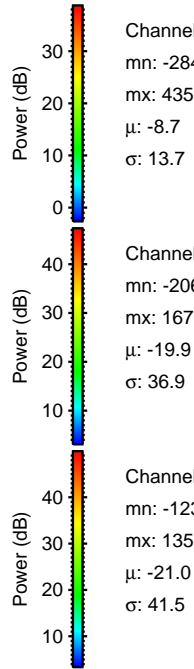
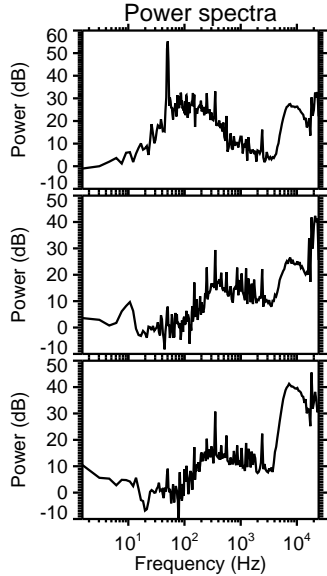
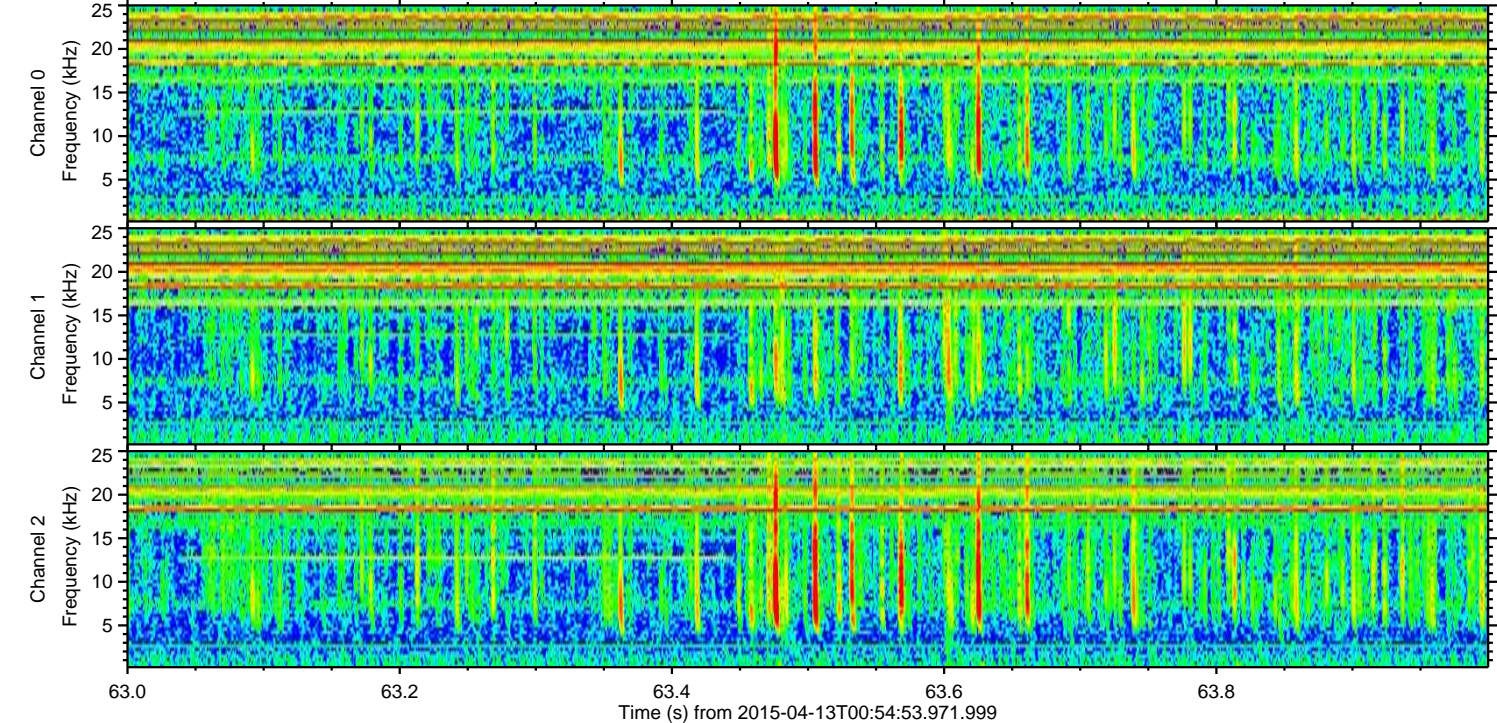
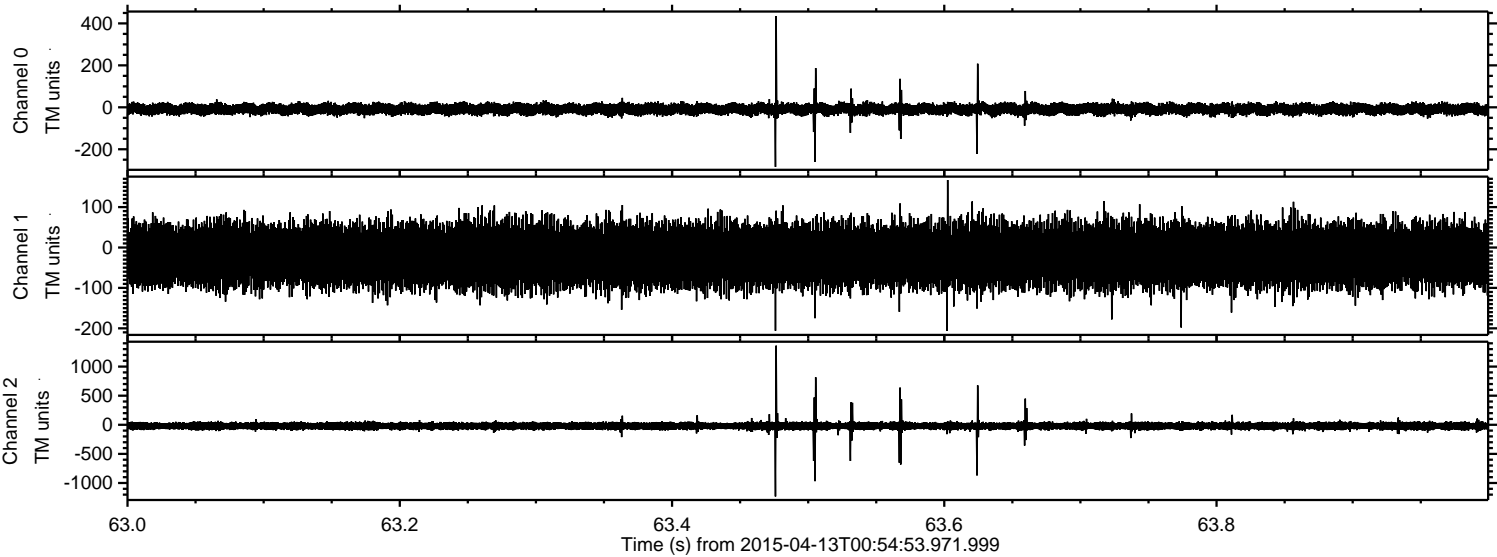

ELMAVAN 3D WAVEFORMS (Measured data sampled at 50 kHz) 49786 packets of 144 samples from 2015-04-13T00:54:53.971.999. Part 101/144

Processed Mon Apr 13 03:02:08 2015 by ELM ver.2012-10-06 from 001__elm20150413_005452__dat00.bin

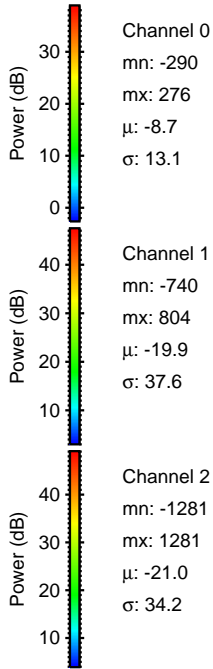
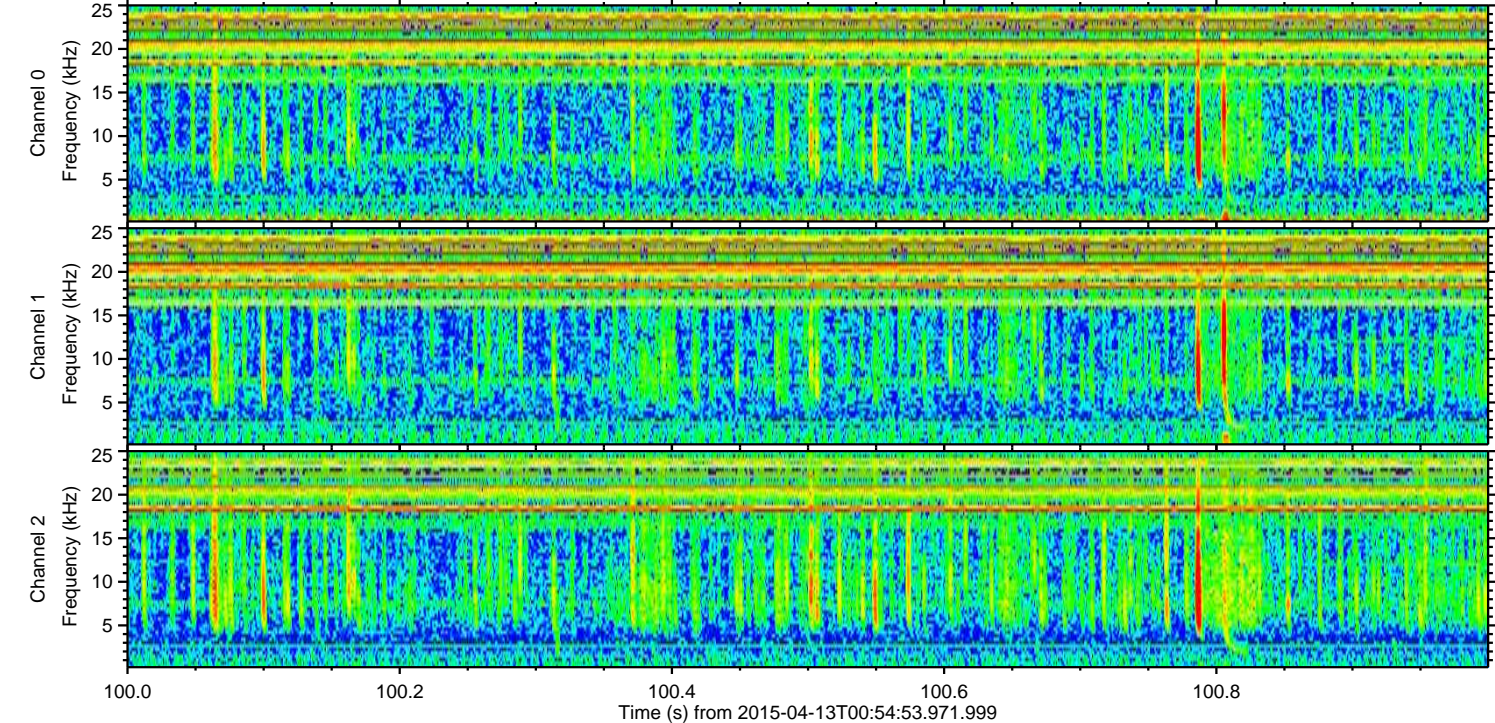
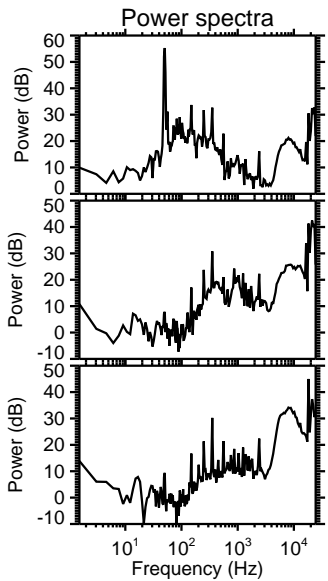
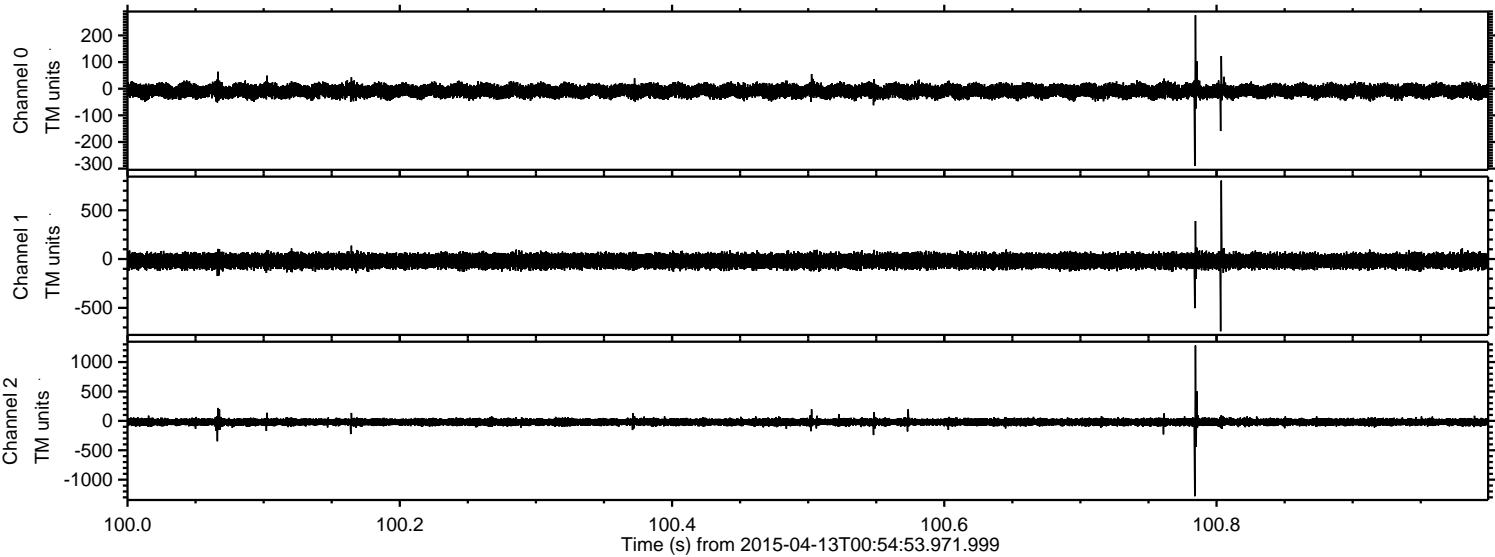

Processed Mon Apr 13 03:02:09 2015 by ELM ver.2012-10-06 from 001__elm20150413_005452__dat00.bin

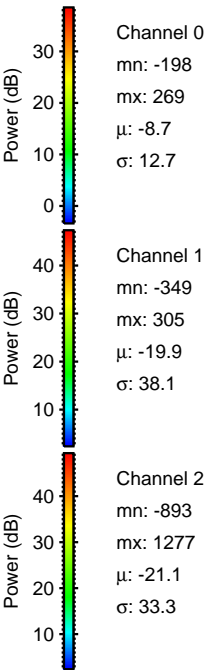
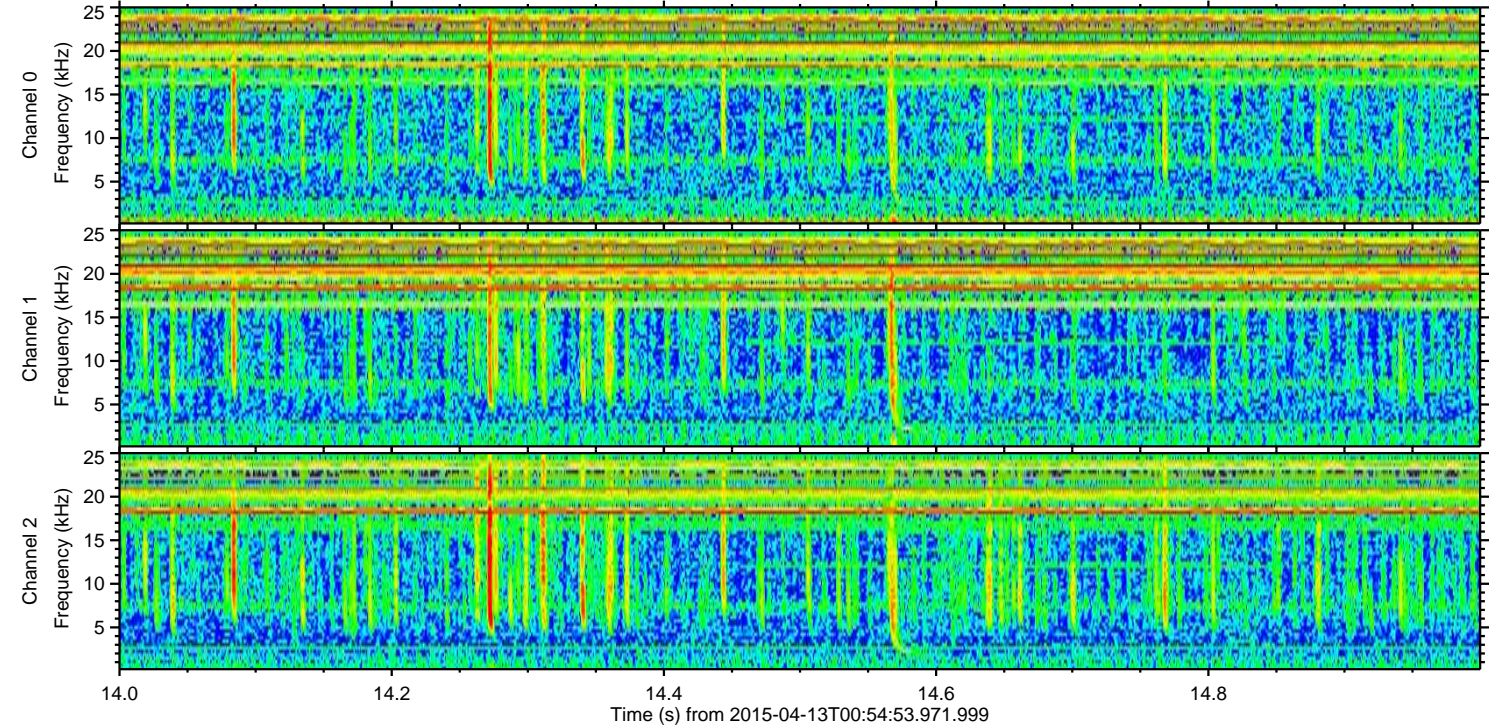
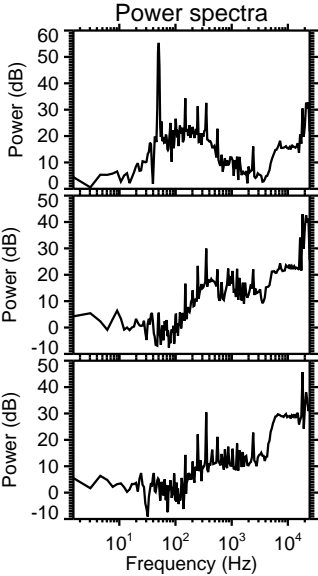
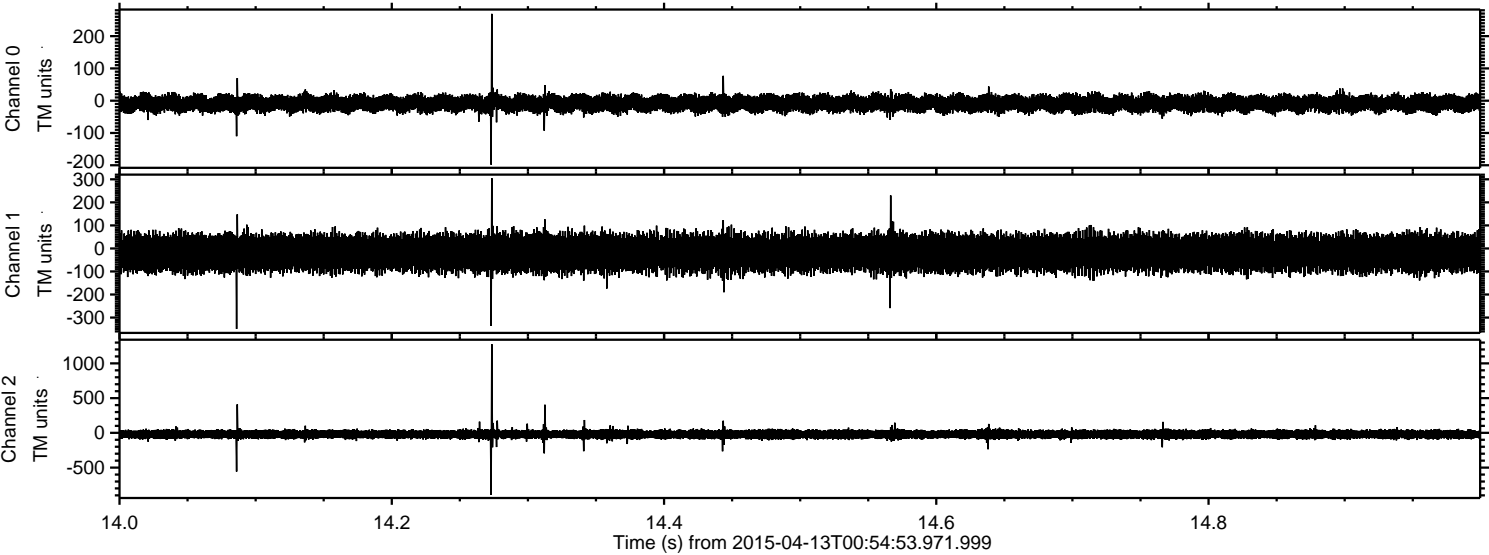

Processed Mon Apr 13 03:02:10 2015 by ELM ver.2012-10-06 from 001__elm20150413_005452__dat00.bin

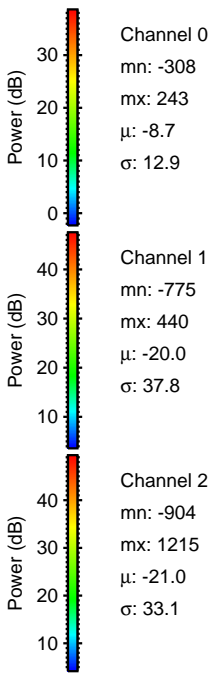
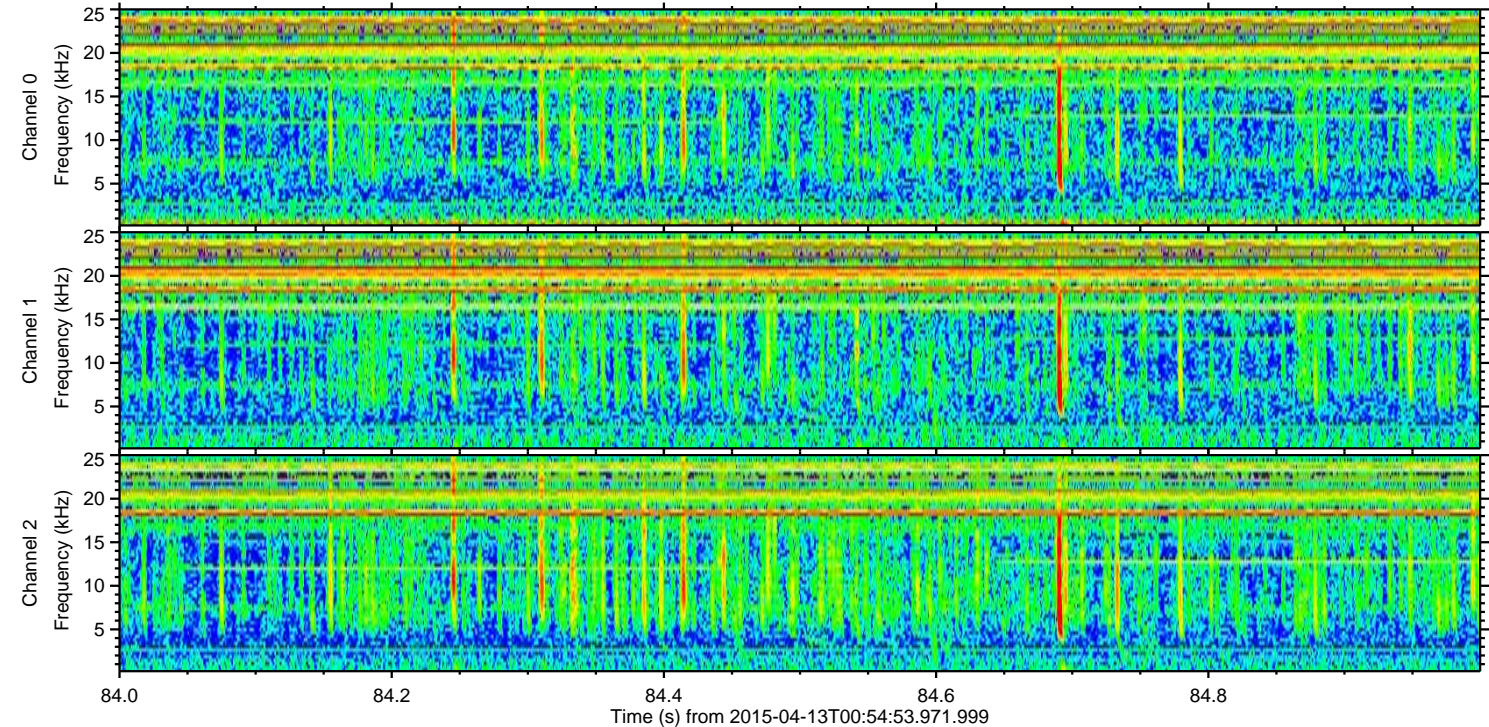
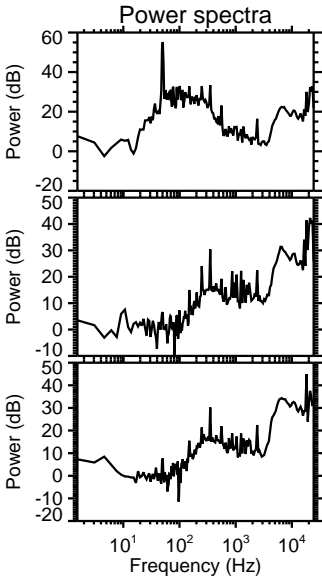
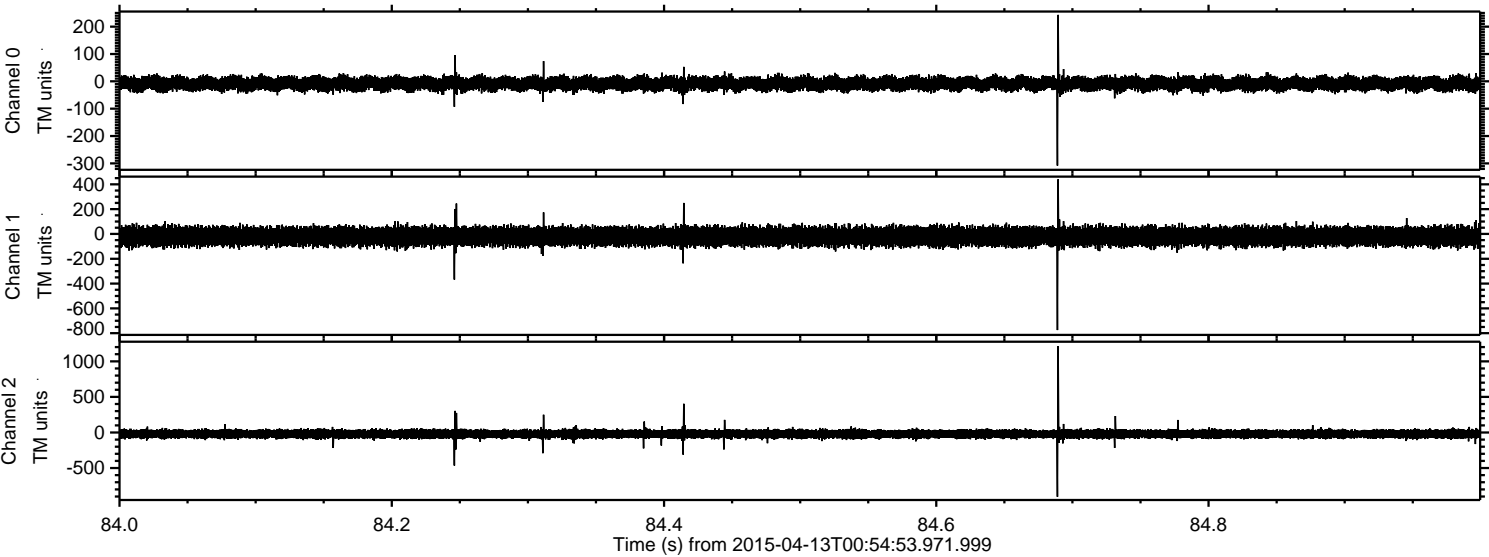

Processed Mon Apr 13 03:02:11 2015 by ELM ver.2012-10-06 from 001__elm20150413_005452__dat00.bin

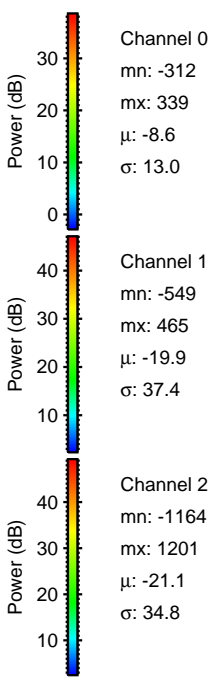
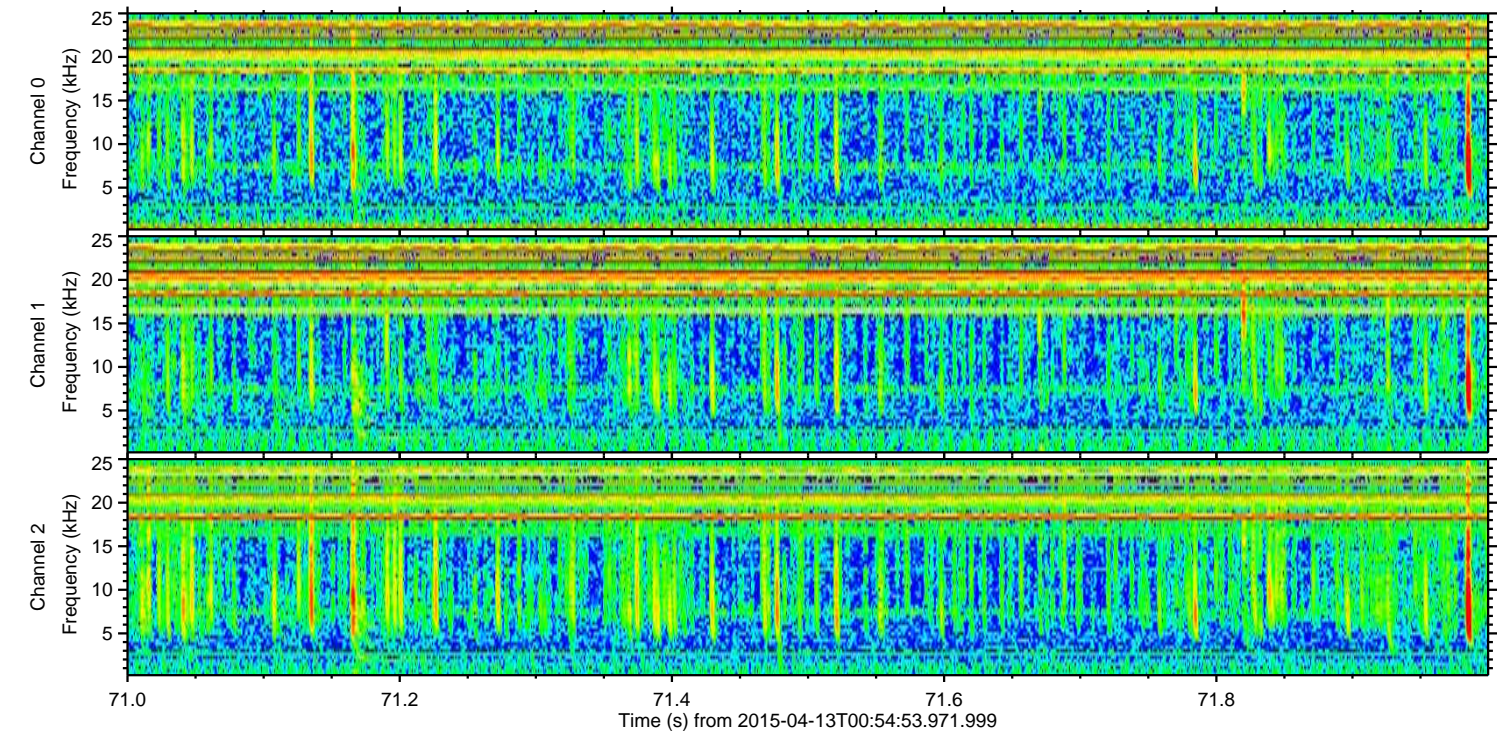
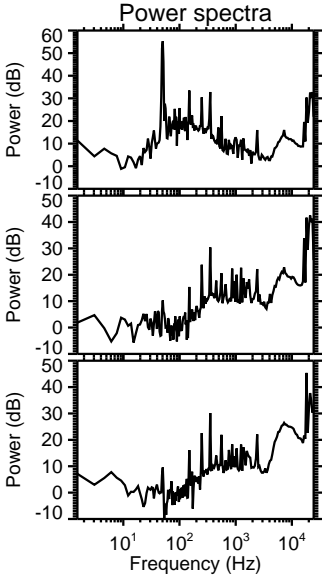
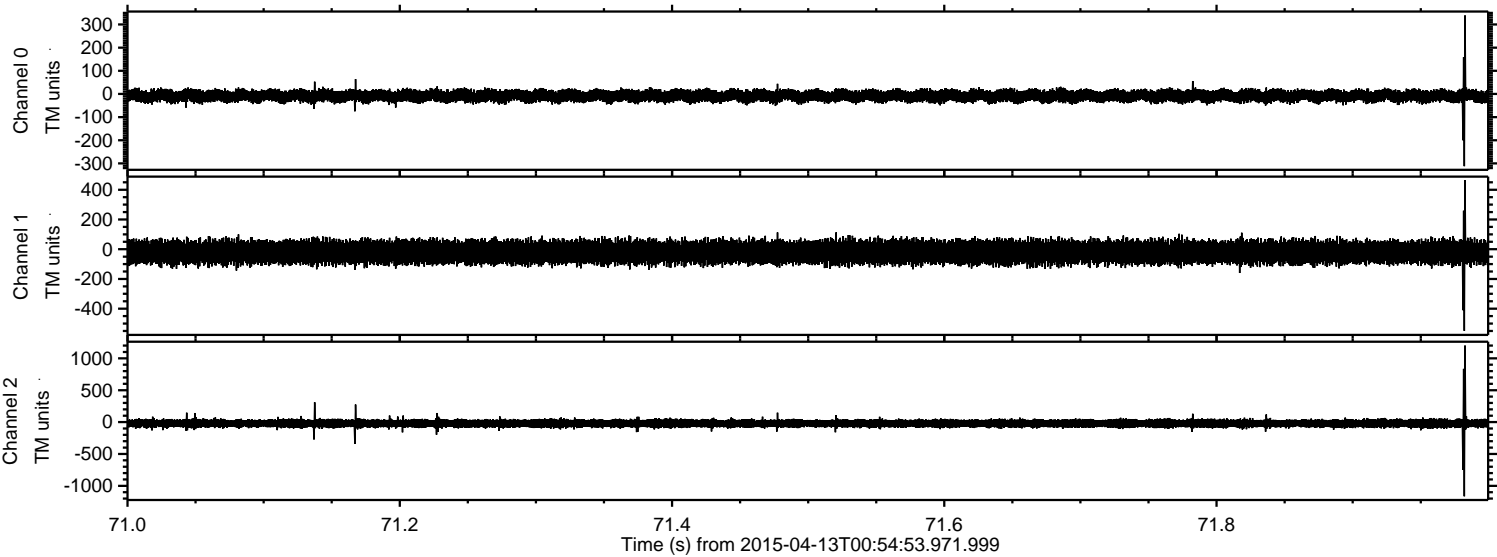

Channel 0
mn: -312
mx: 339
 μ : -8.6
 σ : 13.0

Channel 1
mn: -549
mx: 465
 μ : -19.9
 σ : 37.4

Channel 2
mn: -1164
mx: 1201
 μ : -21.1
 σ : 34.8

Processed Mon Apr 13 03:02:12 2015 by ELM ver.2012-10-06 from 001__elm20150413_005452__dat00.bin

