

ELMAVAN 3D WAVEFORMS (Measured data sampled at 50 kHz) 49788 packets of 144 samples from 2015-04-12T22:54:49.512.000.

Processed Mon Apr 13 01:01:16 2015 by ELM ver.2012-10-06 from 001__elm20150412_225448__dat00.bin

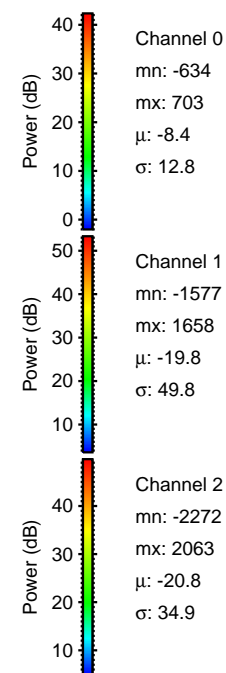

Processed Mon Apr 13 01:01:28 2015 by ELM ver.2012-10-06 from 001__elm20150412_225448__dat00.bin

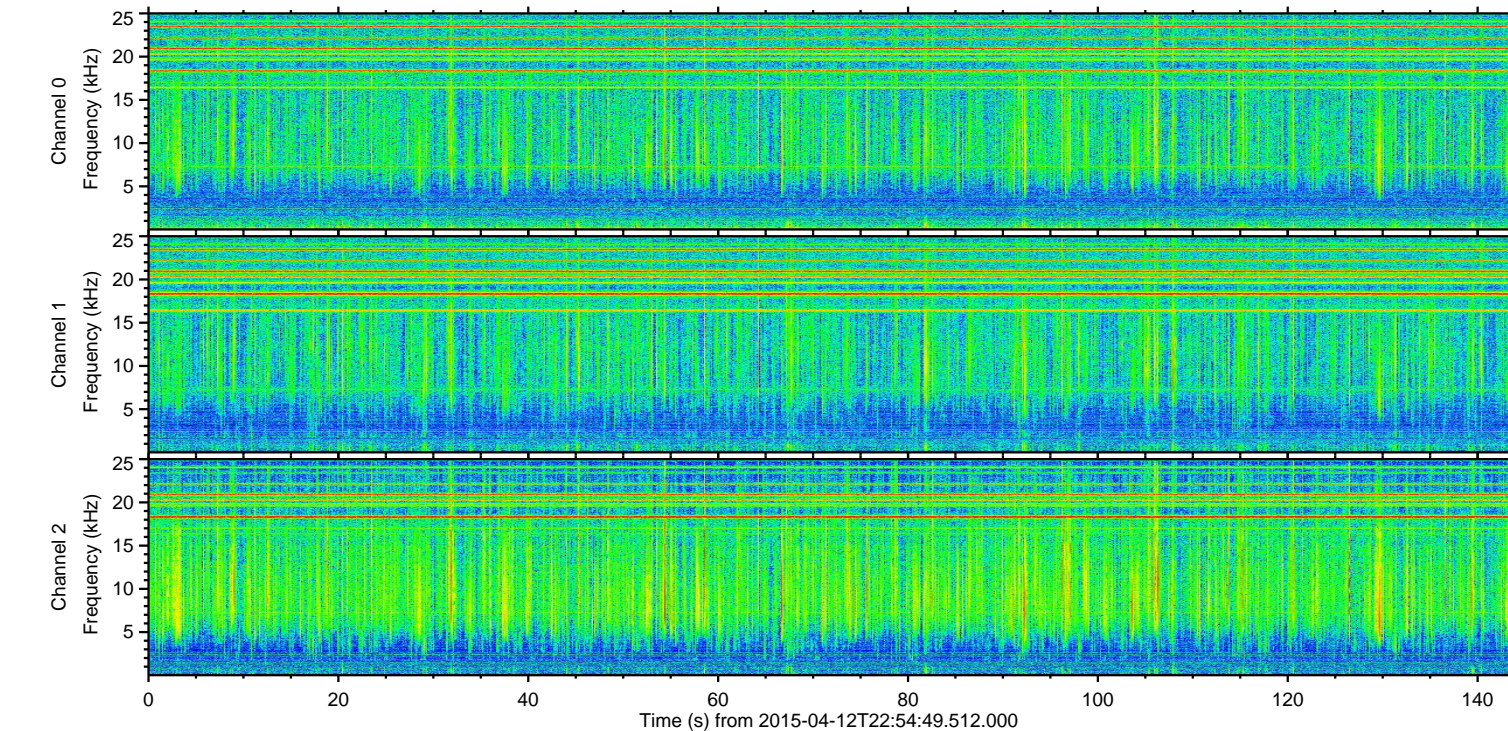
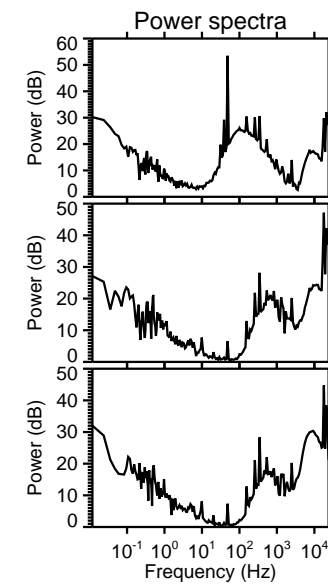
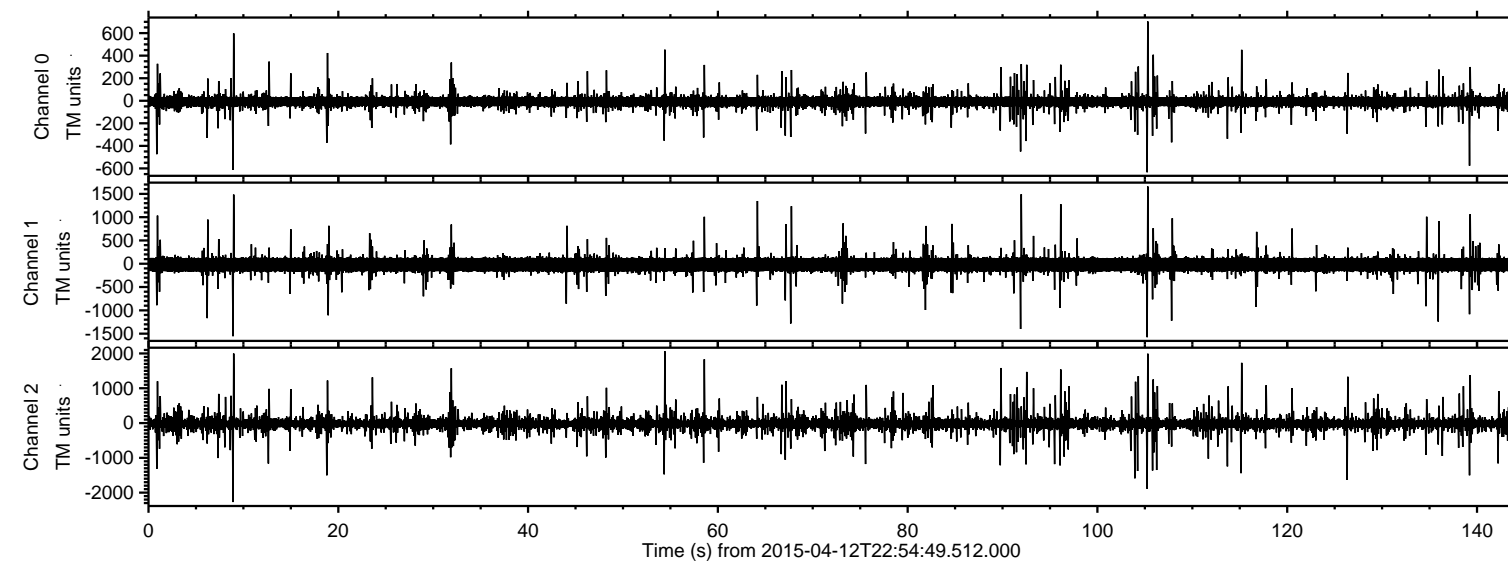
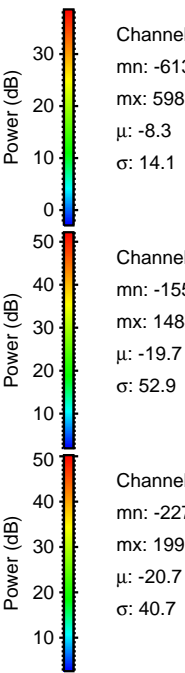
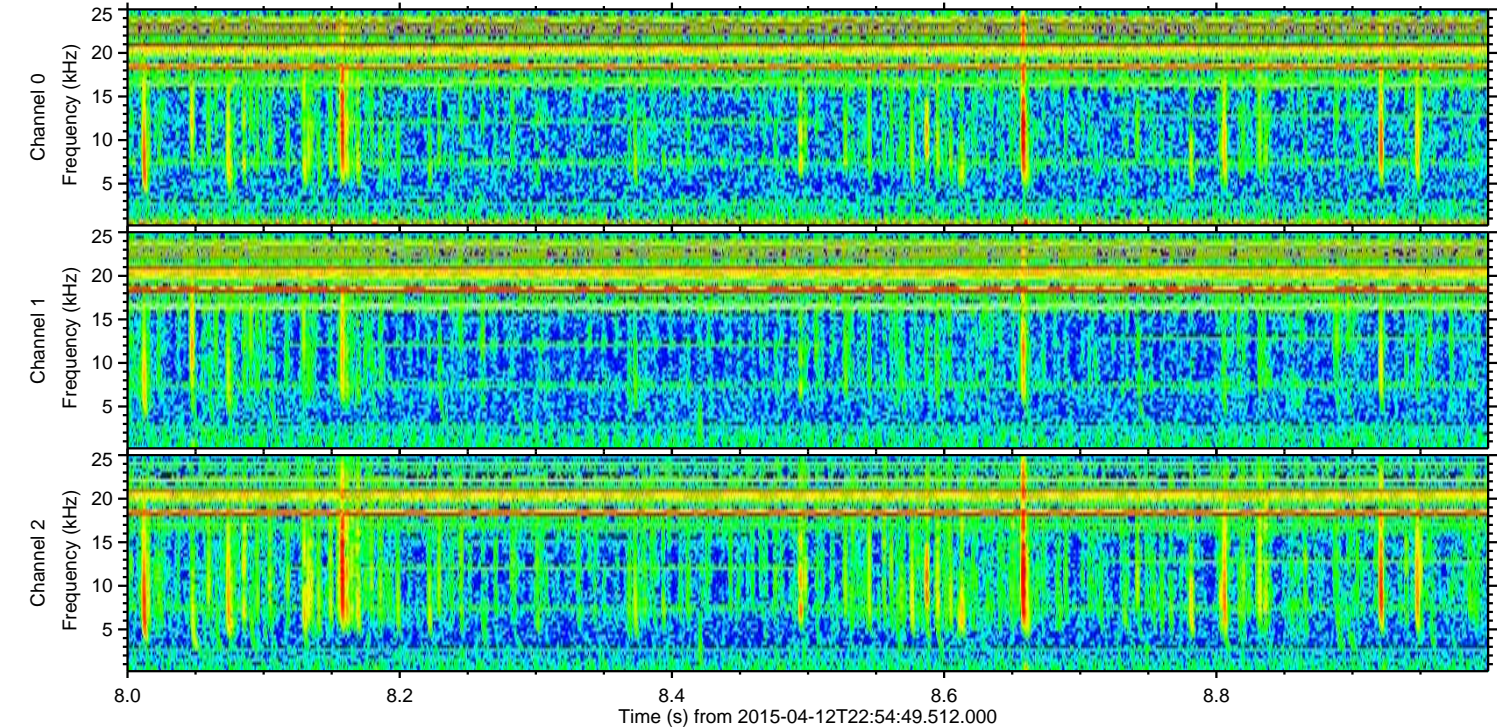
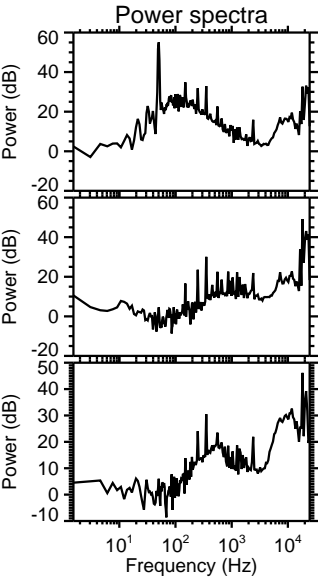
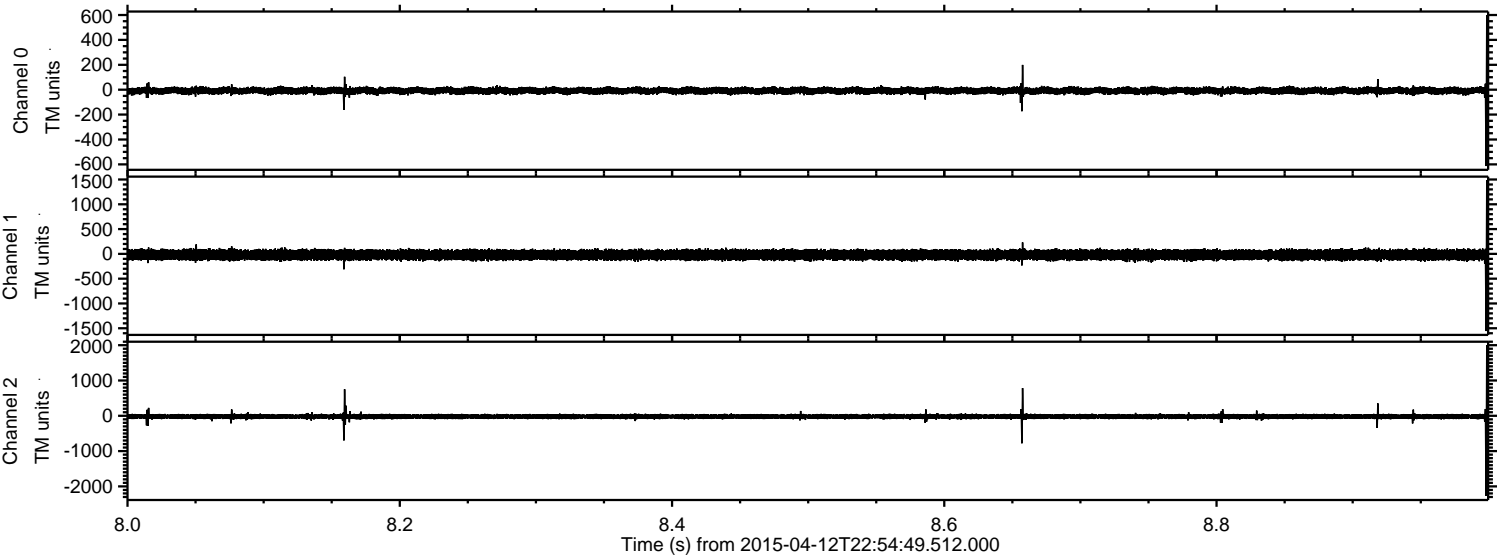

Processed Mon Apr 13 01:01:29 2015 by ELM ver.2012-10-06 from 001__elm20150412_225448__dat00.bin

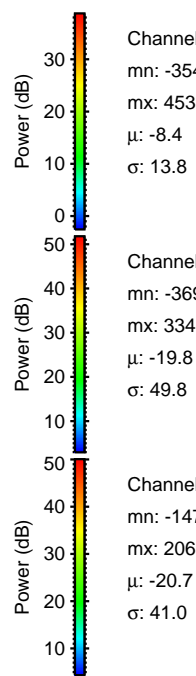
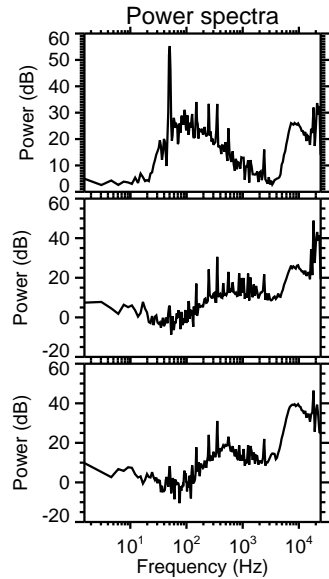
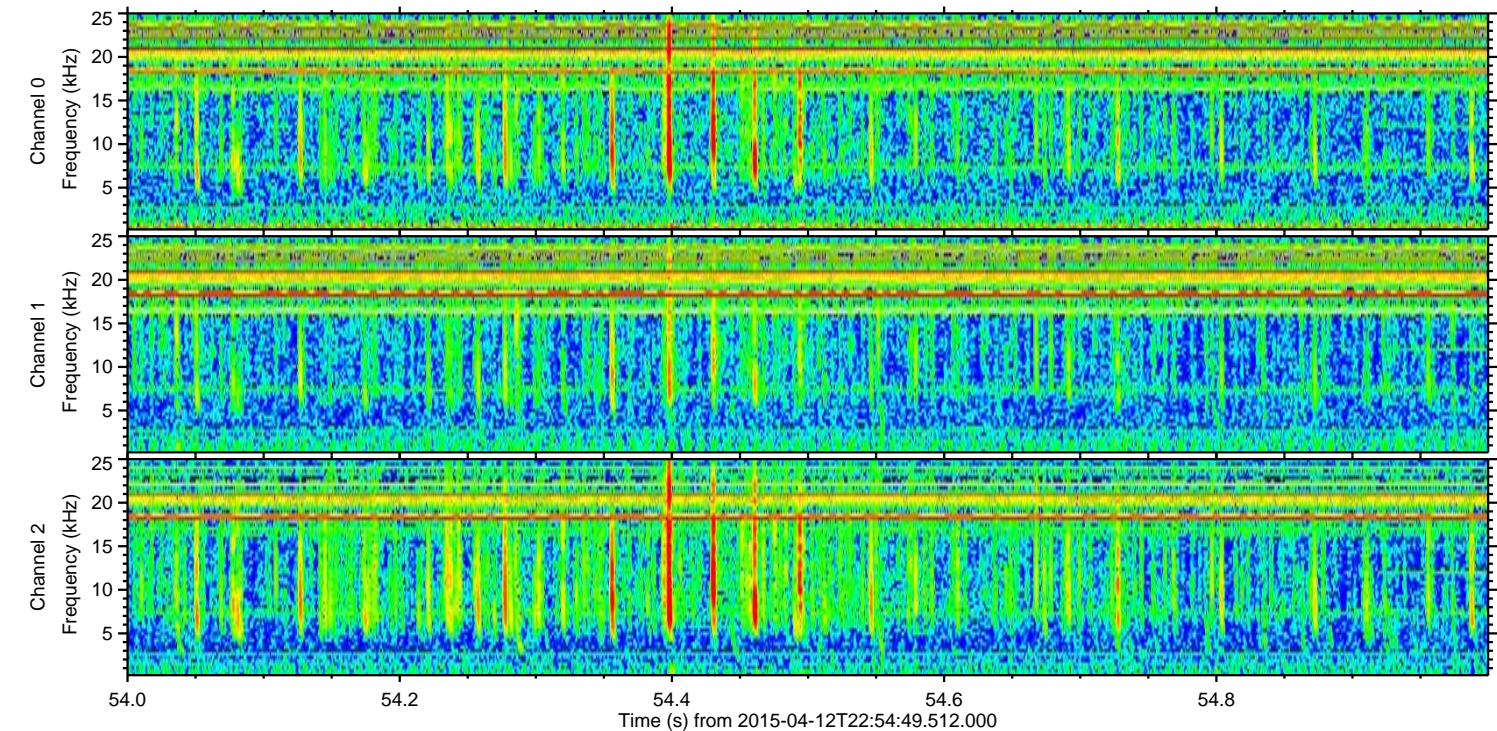
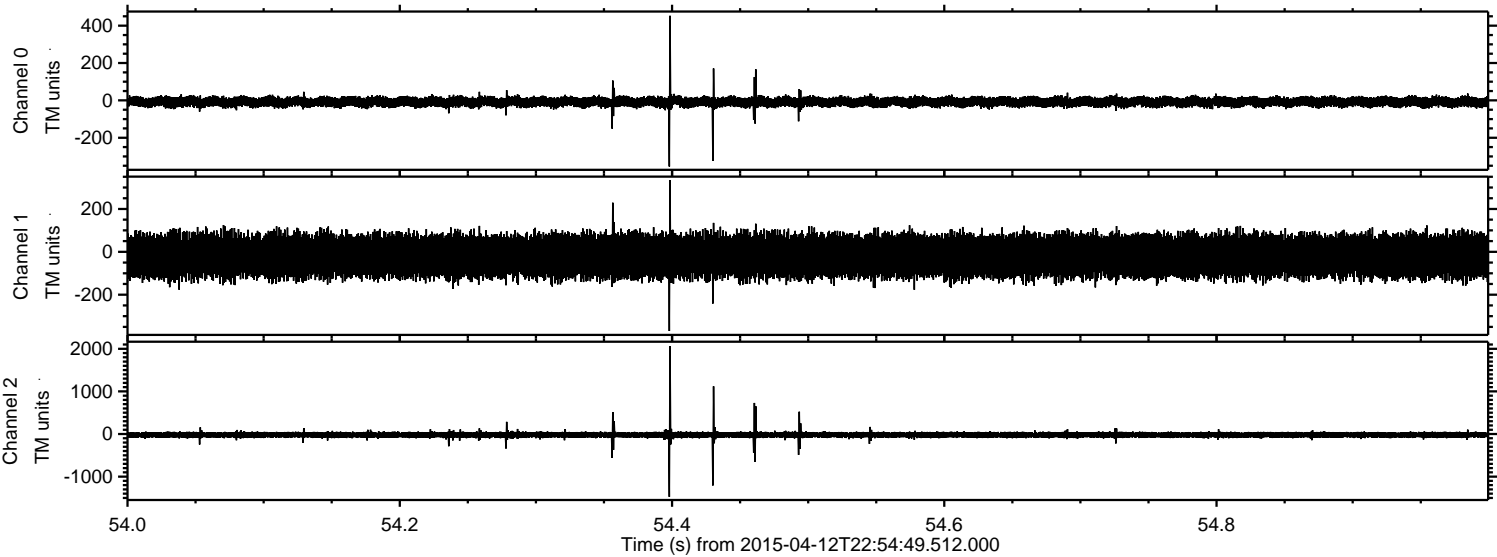

Channel 0
mn: -354
mx: 453
 μ : -8.4
 σ : 13.8

Channel 1
mn: -369
mx: 334
 μ : -19.8
 σ : 49.8

Channel 2
mn: -1475
mx: 2063
 μ : -20.7
 σ : 41.0

Processed Mon Apr 13 01:01:30 2015 by ELM ver.2012-10-06 from 001__elm20150412_225448__dat00.bin

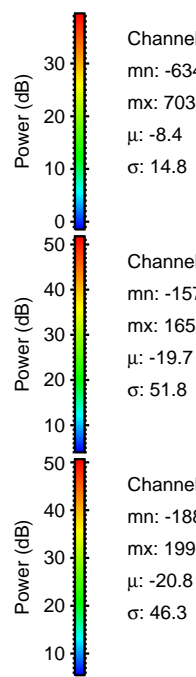
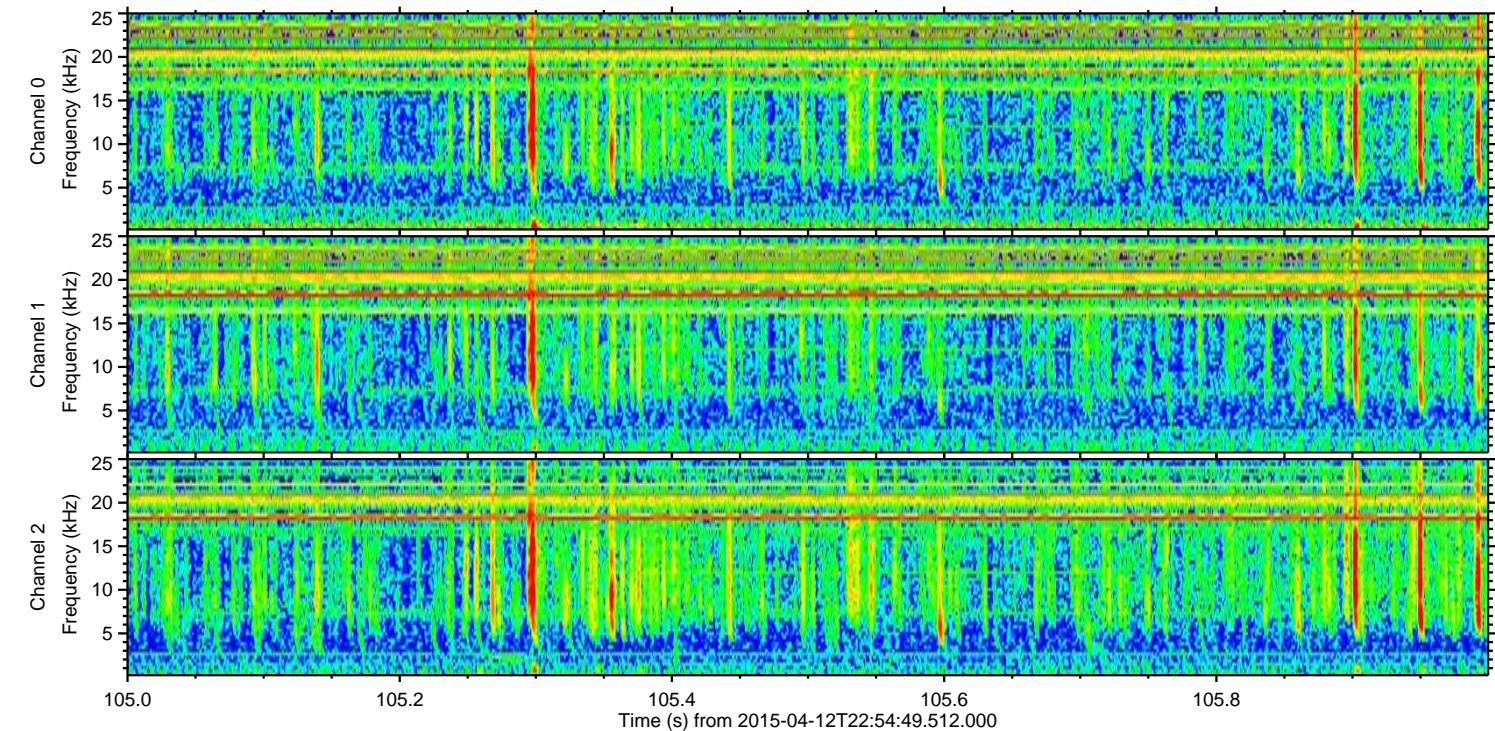
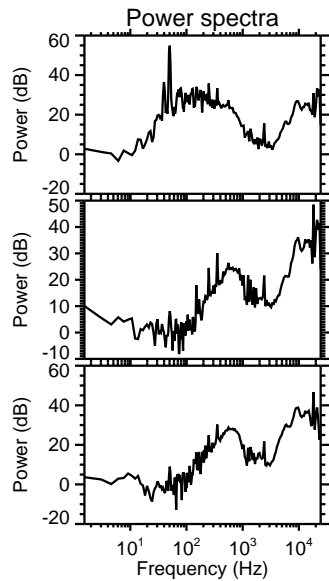
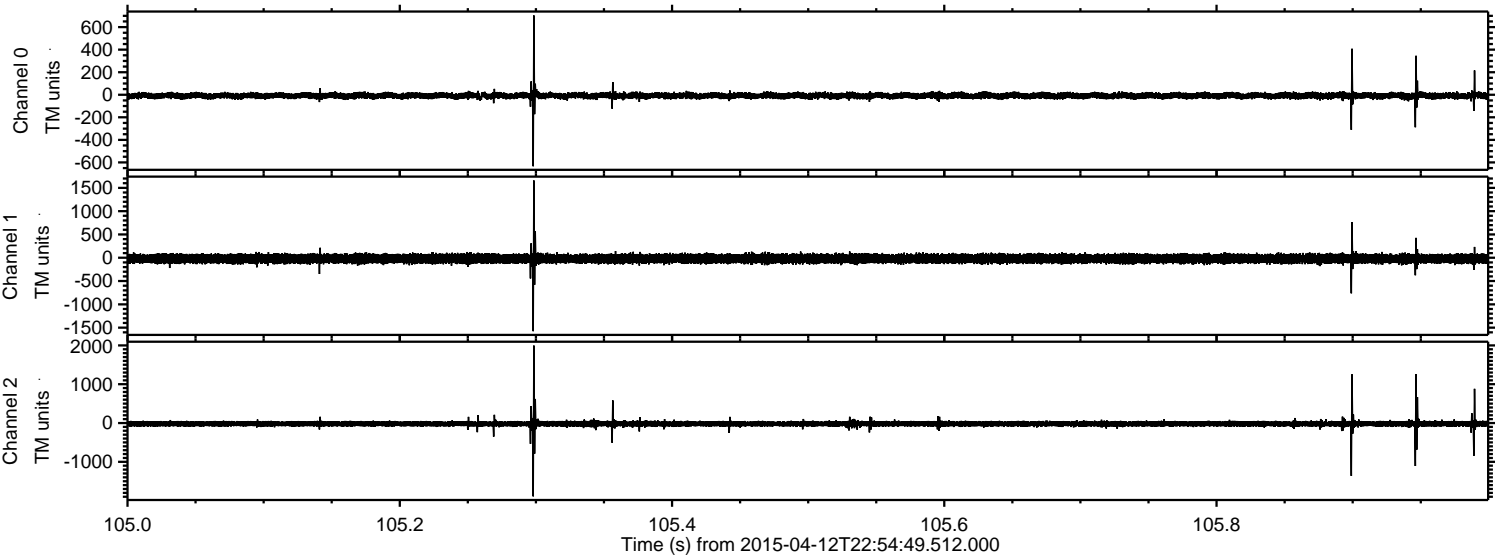

Processed Mon Apr 13 01:01:31 2015 by ELM ver.2012-10-06 from 001__elm20150412_225448__dat00.bin

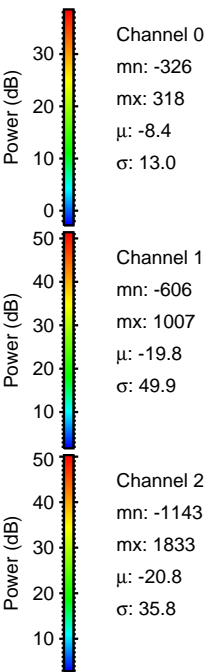
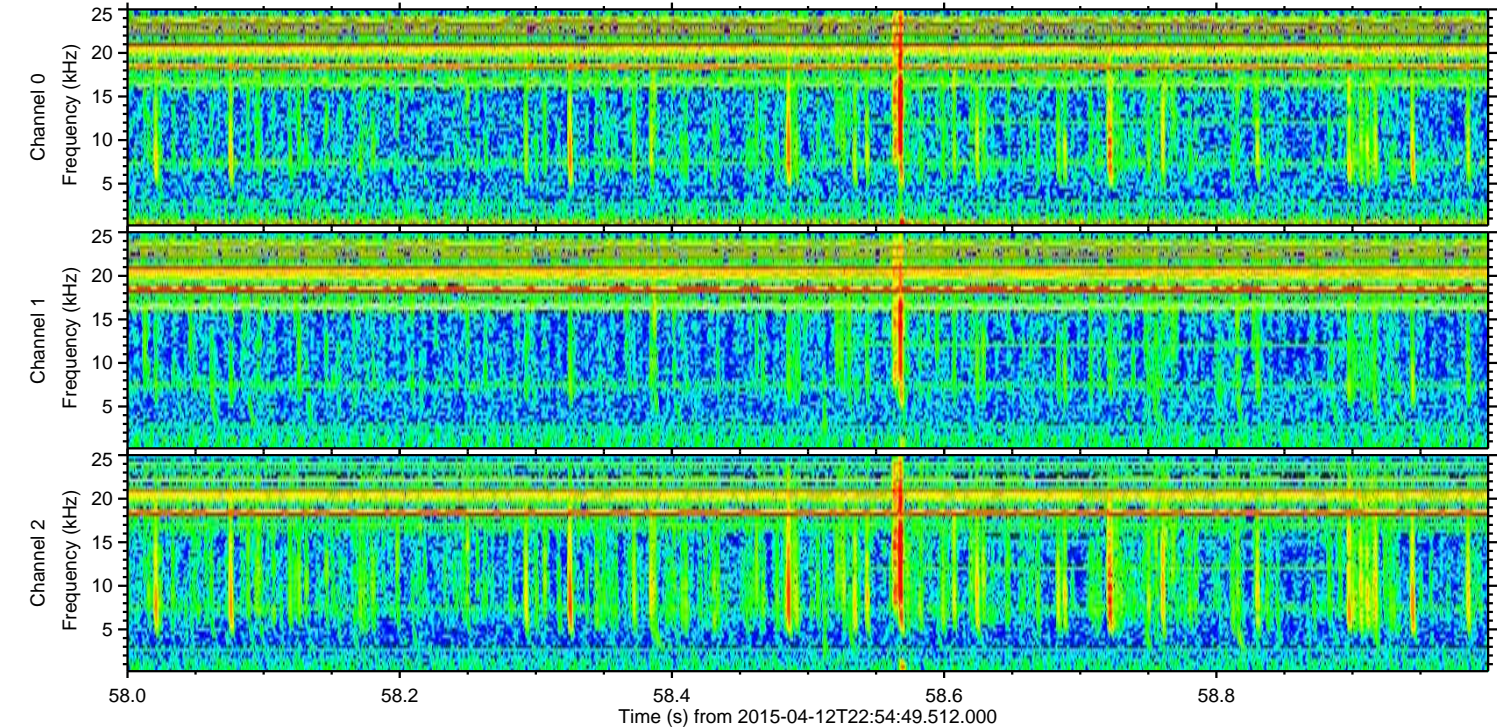
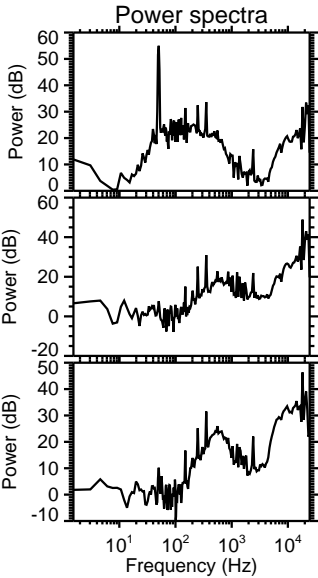
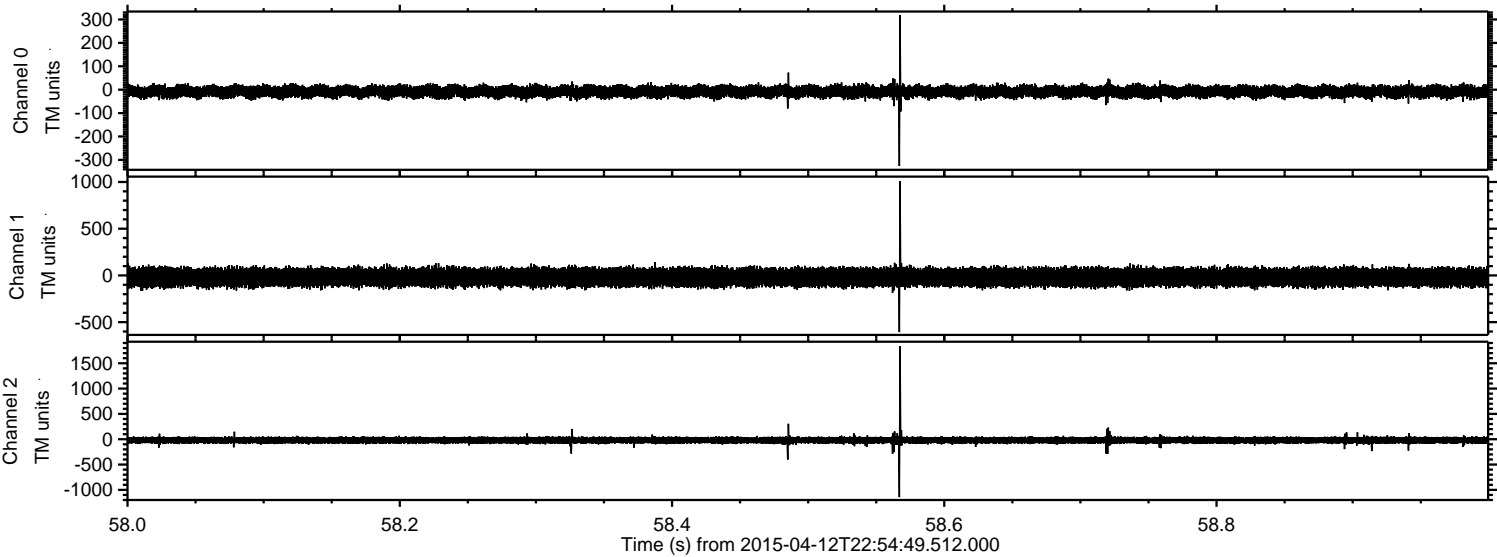

ELMAVAN 3D WAVEFORMS (Measured data sampled at 50 kHz) 49788 packets of 144 samples from 2015-04-12T22:54:49.512.000. Part 116/144

Processed Mon Apr 13 01:01:31 2015 by ELM ver.2012-10-06 from 001__elm20150412_225448__dat00.bin

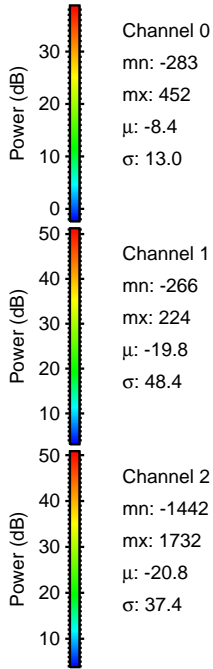
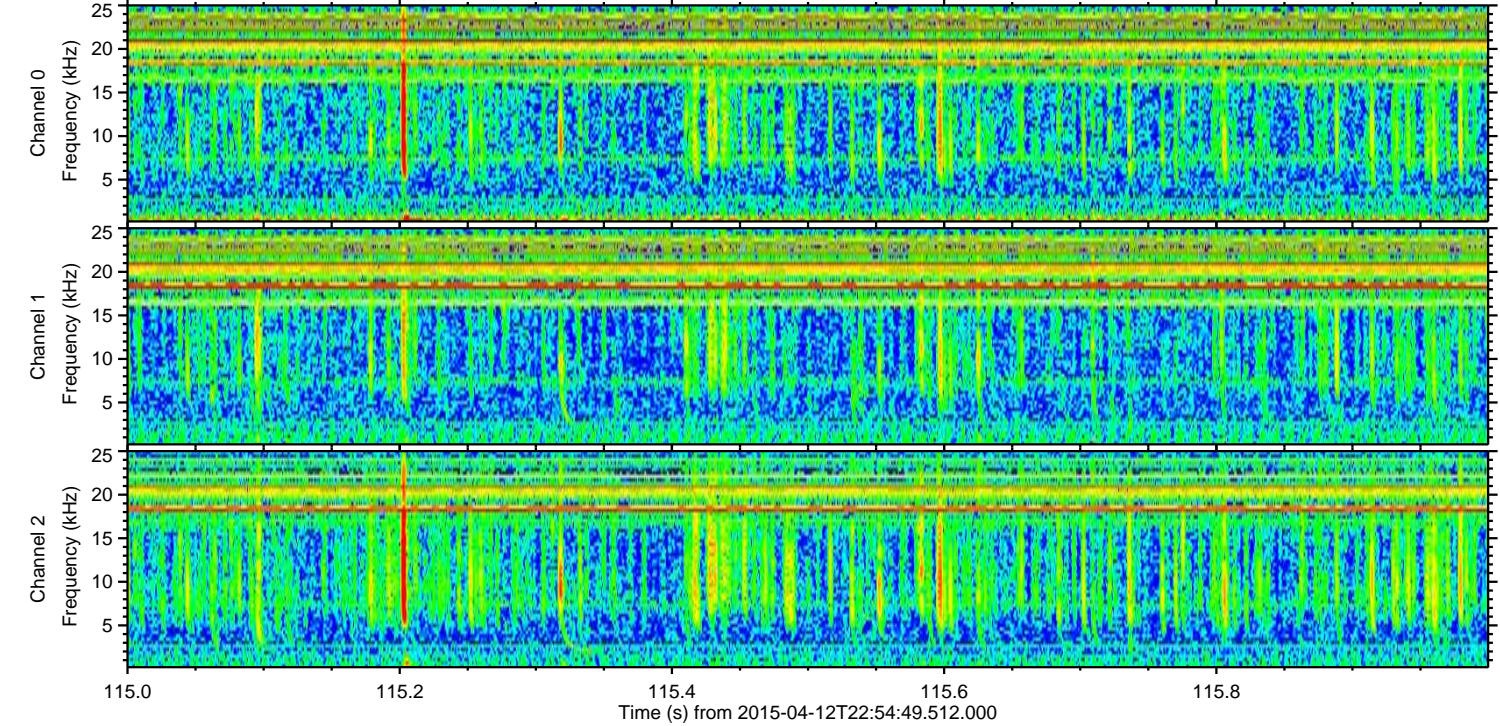
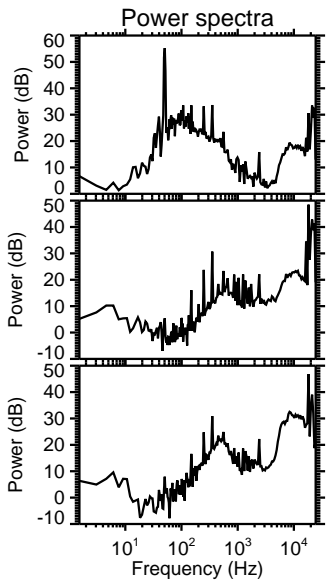
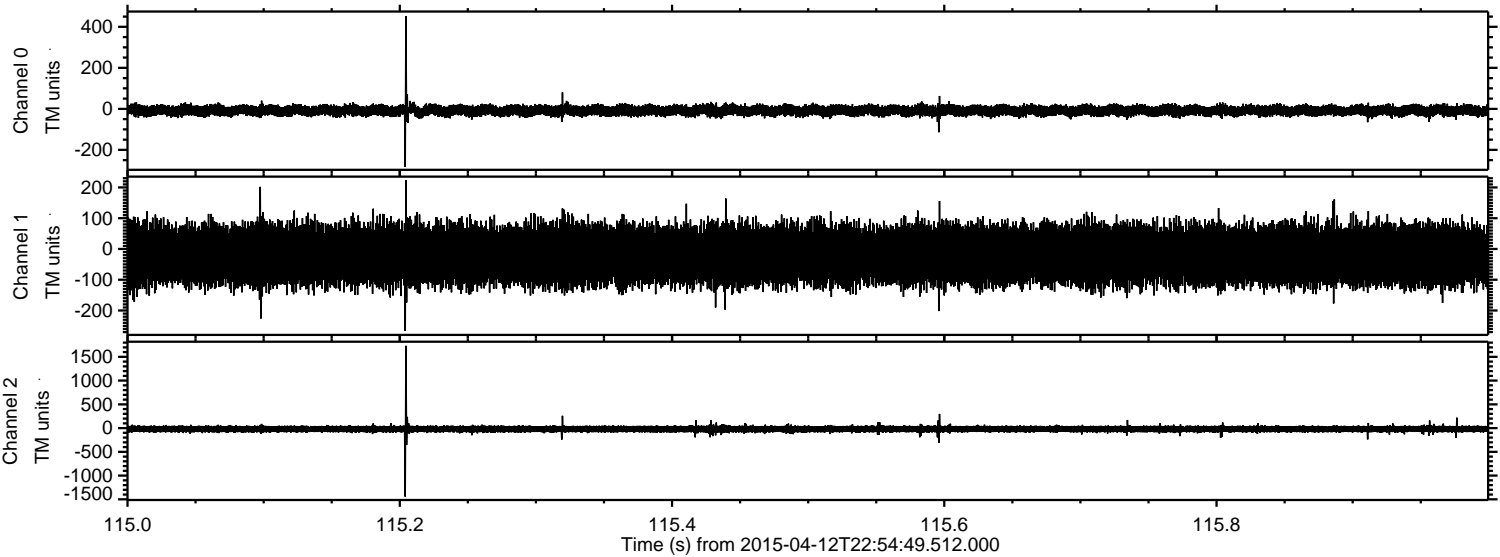

Channel 0
mn: -283
mx: 452
 μ : -8.4
 σ : 13.0

Channel 1
mn: -266
mx: 224
 μ : -19.8
 σ : 48.4

Channel 2
mn: -1442
mx: 1732
 μ : -20.8
 σ : 37.4

ELMAVAN 3D WAVEFORMS (Measured data sampled at 50 kHz) 49788 packets of 144 samples from 2015-04-12T22:54:49.512.000. Part 127/144

Processed Mon Apr 13 01:01:32 2015 by ELM ver.2012-10-06 from 001__elm20150412_225448__dat00.bin

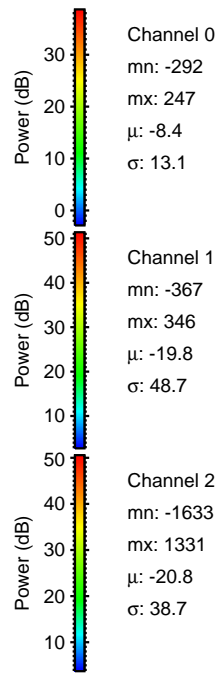
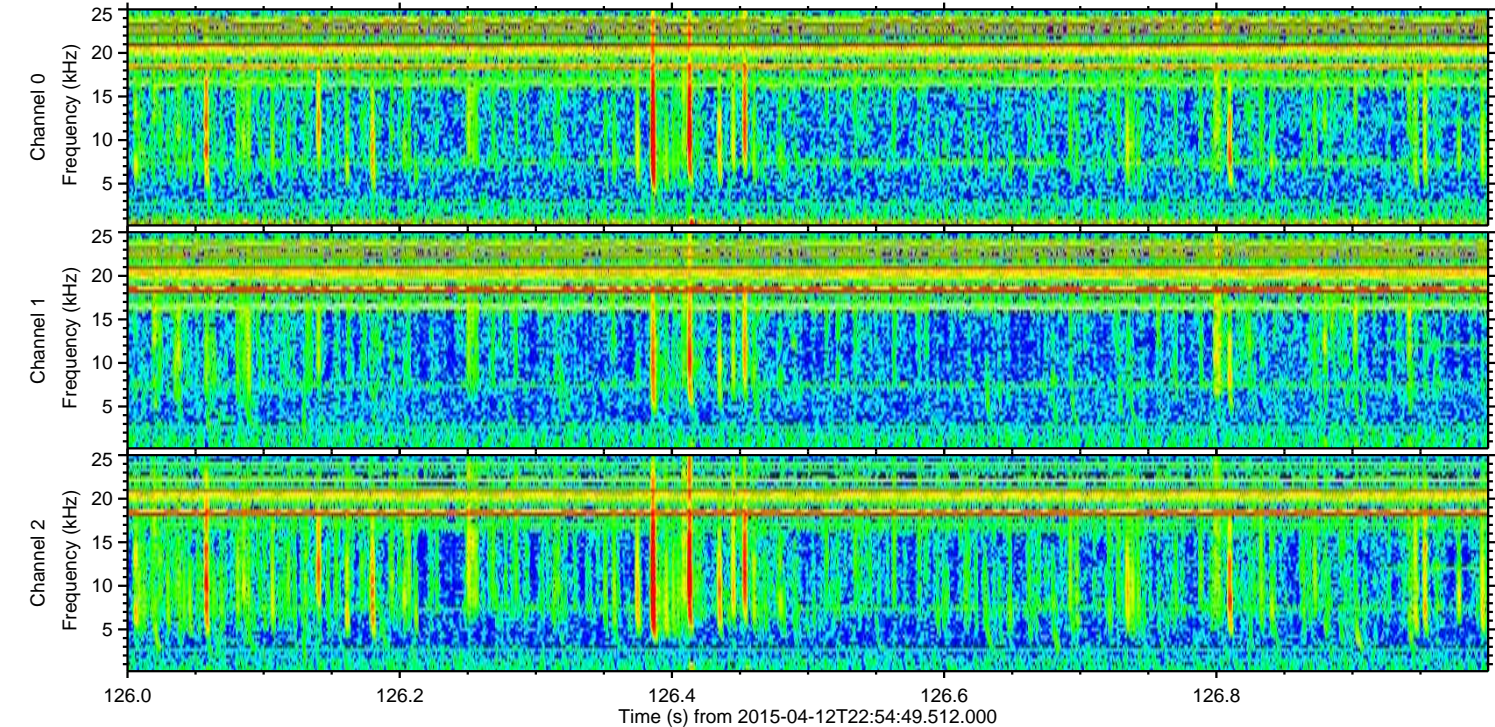
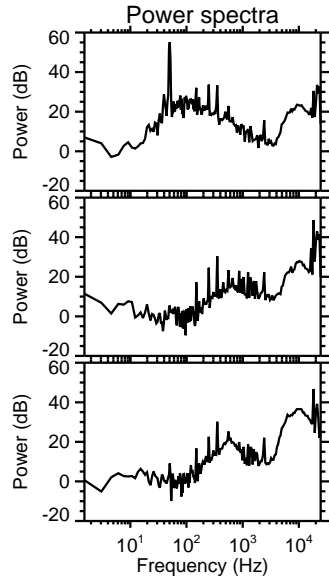
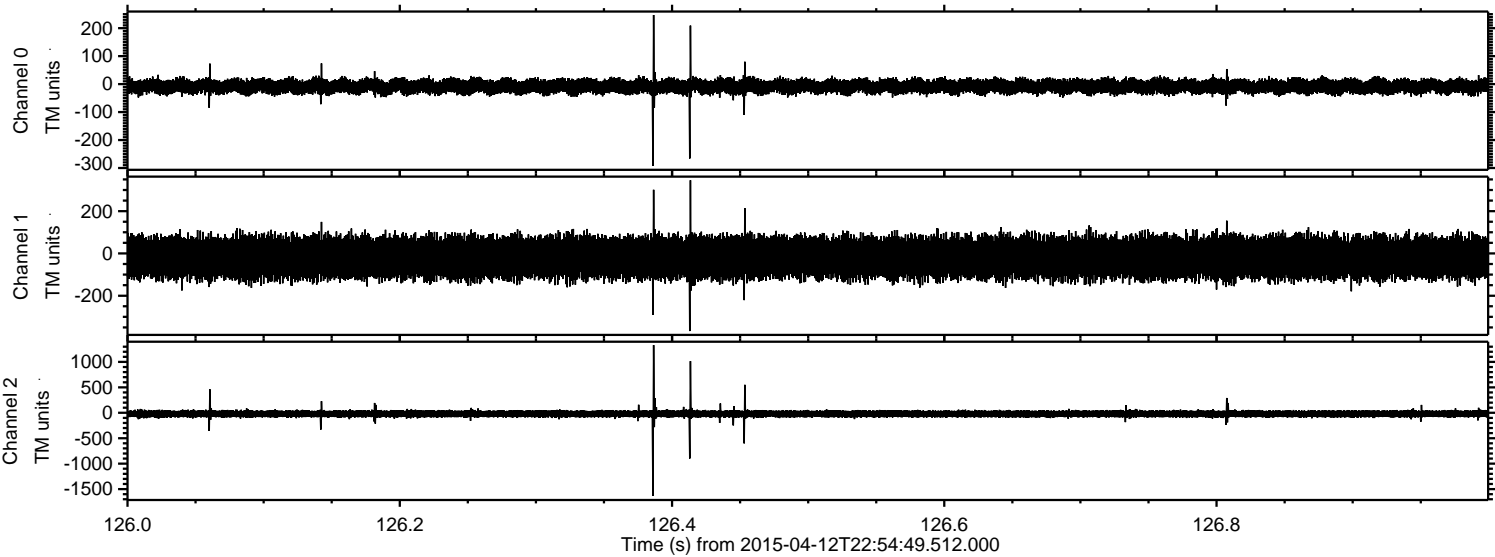

ELMAVAN 3D WAVEFORMS (Measured data sampled at 50 kHz) 49788 packets of 144 samples from 2015-04-12T22:54:49.512.000. Part 104/144

Processed Mon Apr 13 01:01:33 2015 by ELM ver.2012-10-06 from 001__elm20150412_225448__dat00.bin

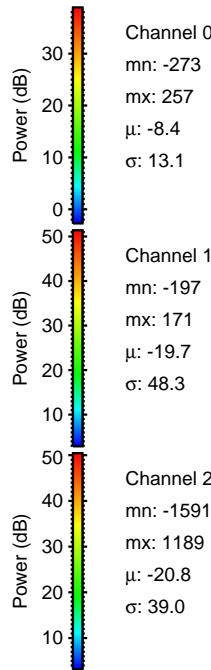
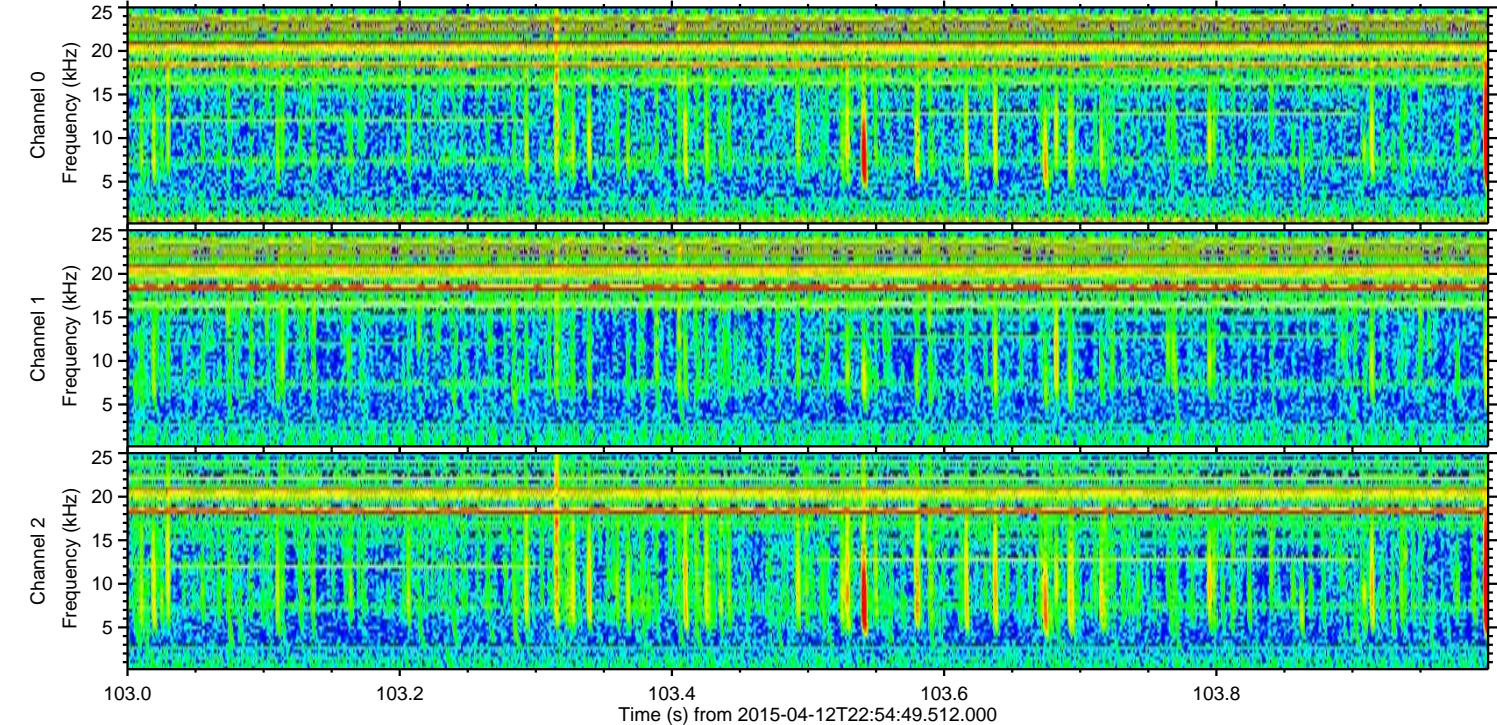
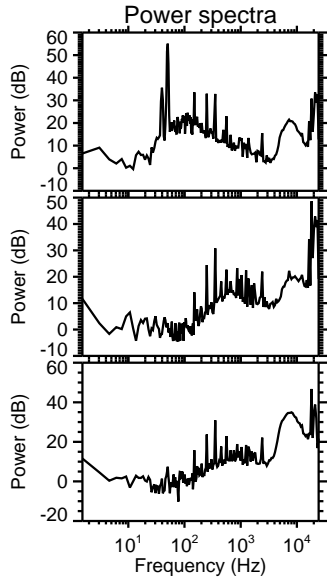
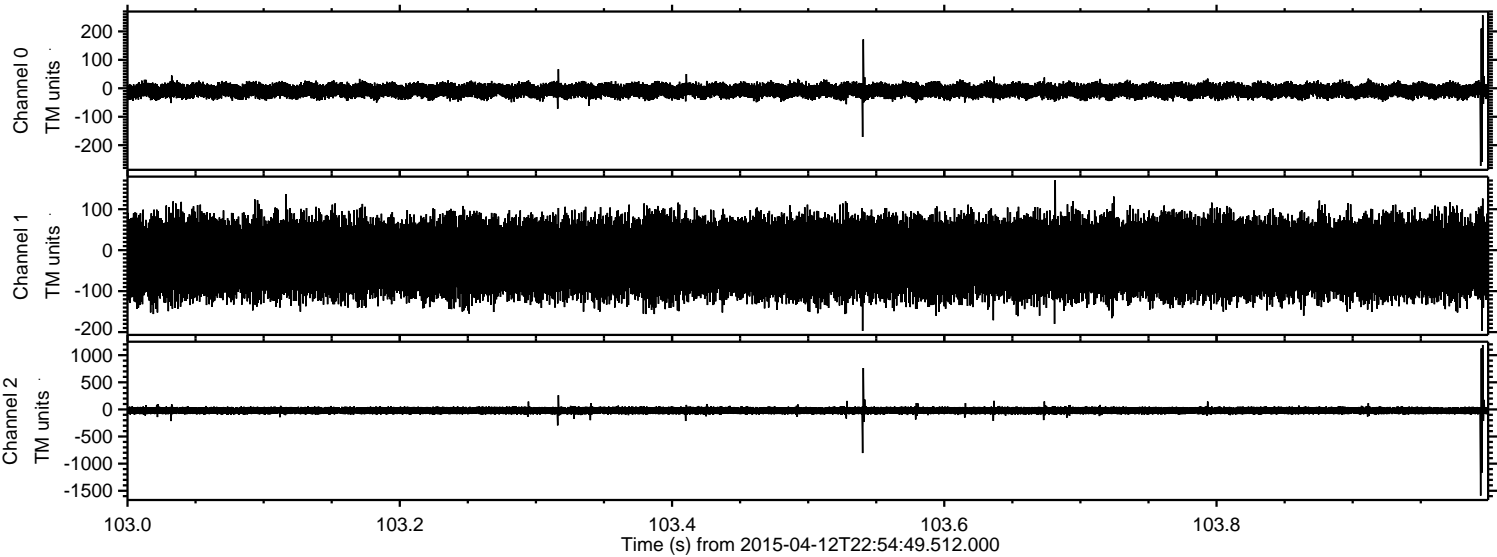

Channel 0
mn: -273
mx: 257
 μ : -8.4
 σ : 13.1

Channel 1
mn: -197
mx: 171
 μ : -19.7
 σ : 48.3

Channel 2
mn: -1591
mx: 1189
 μ : -20.8
 σ : 39.0

Processed Mon Apr 13 01:01:34 2015 by ELM ver.2012-10-06 from 001__elm20150412_225448__dat00.bin

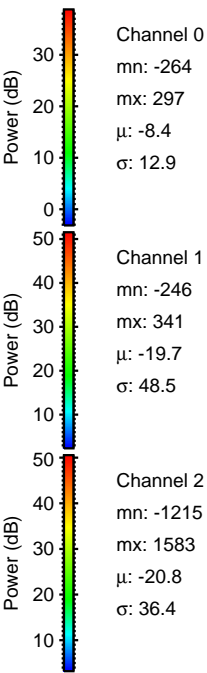
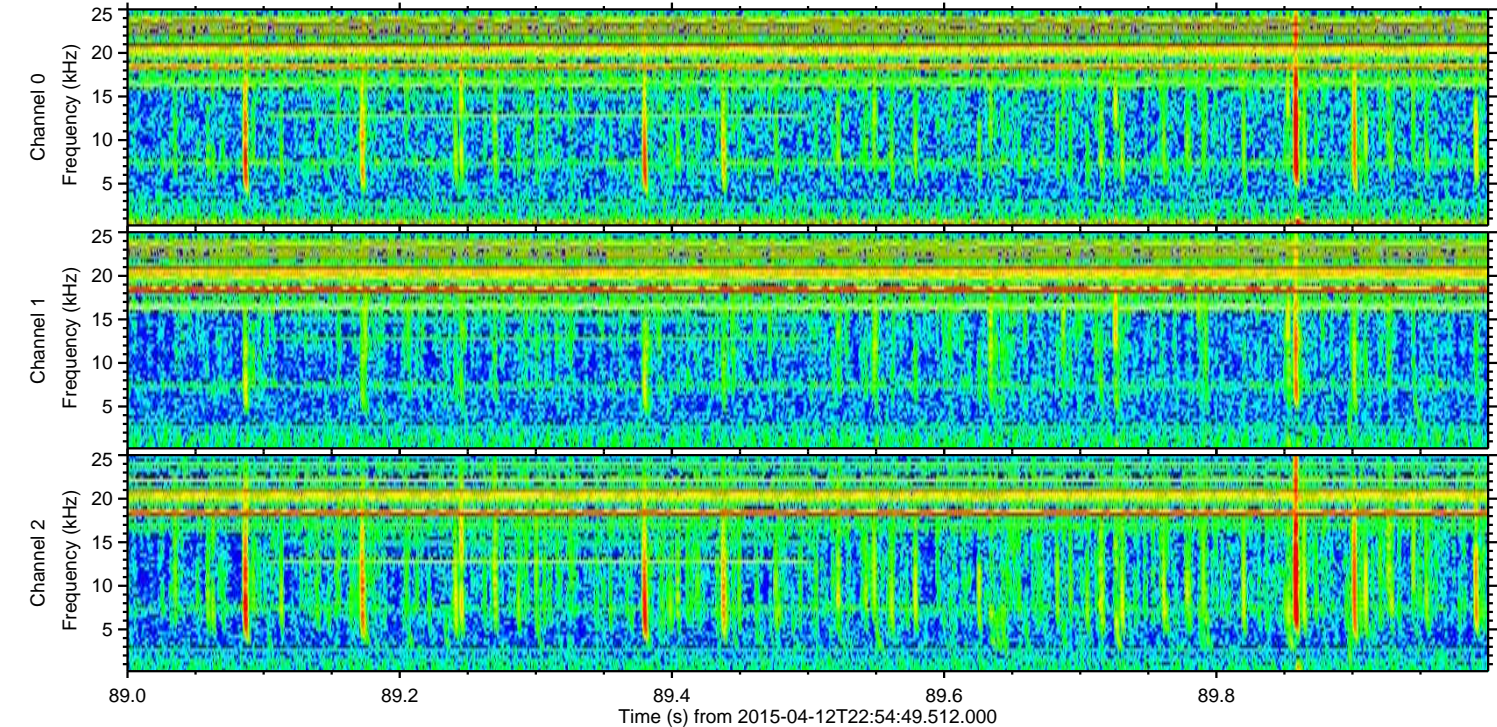
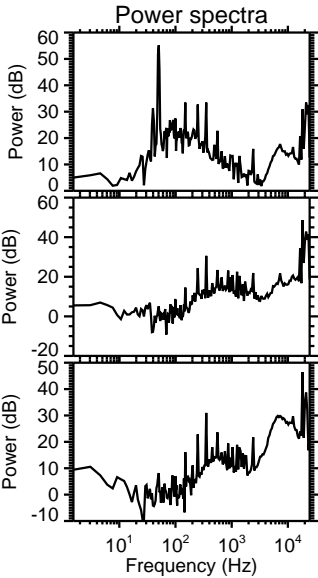
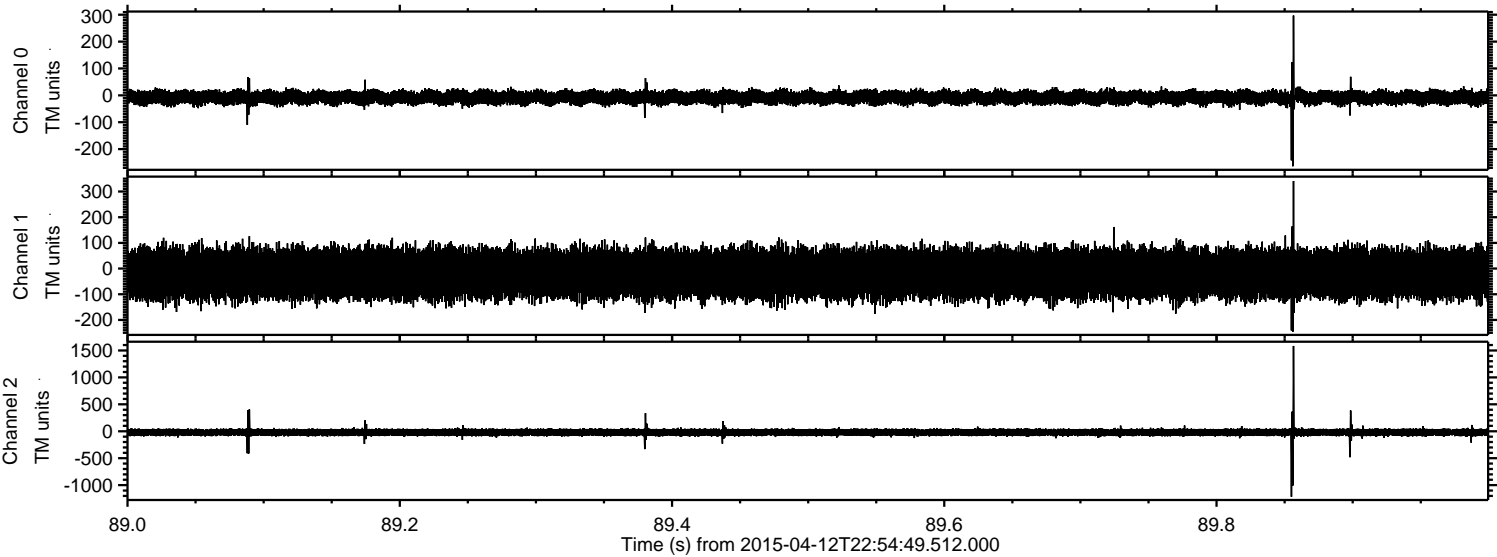

Channel 0
mn: -264
mx: 297
 μ : -8.4
 σ : 12.9

Channel 1
mn: -246
mx: 341
 μ : -19.7
 σ : 48.5

Channel 2
mn: -1215
mx: 1583
 μ : -20.8
 σ : 36.4

Processed Mon Apr 13 01:01:35 2015 by ELM ver.2012-10-06 from 001__elm20150412_225448__dat00.bin

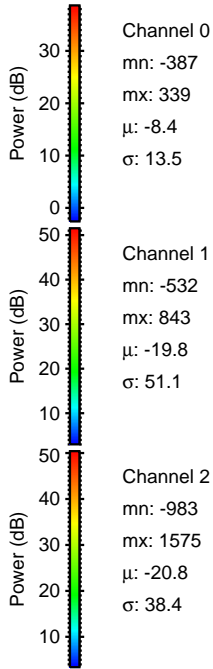
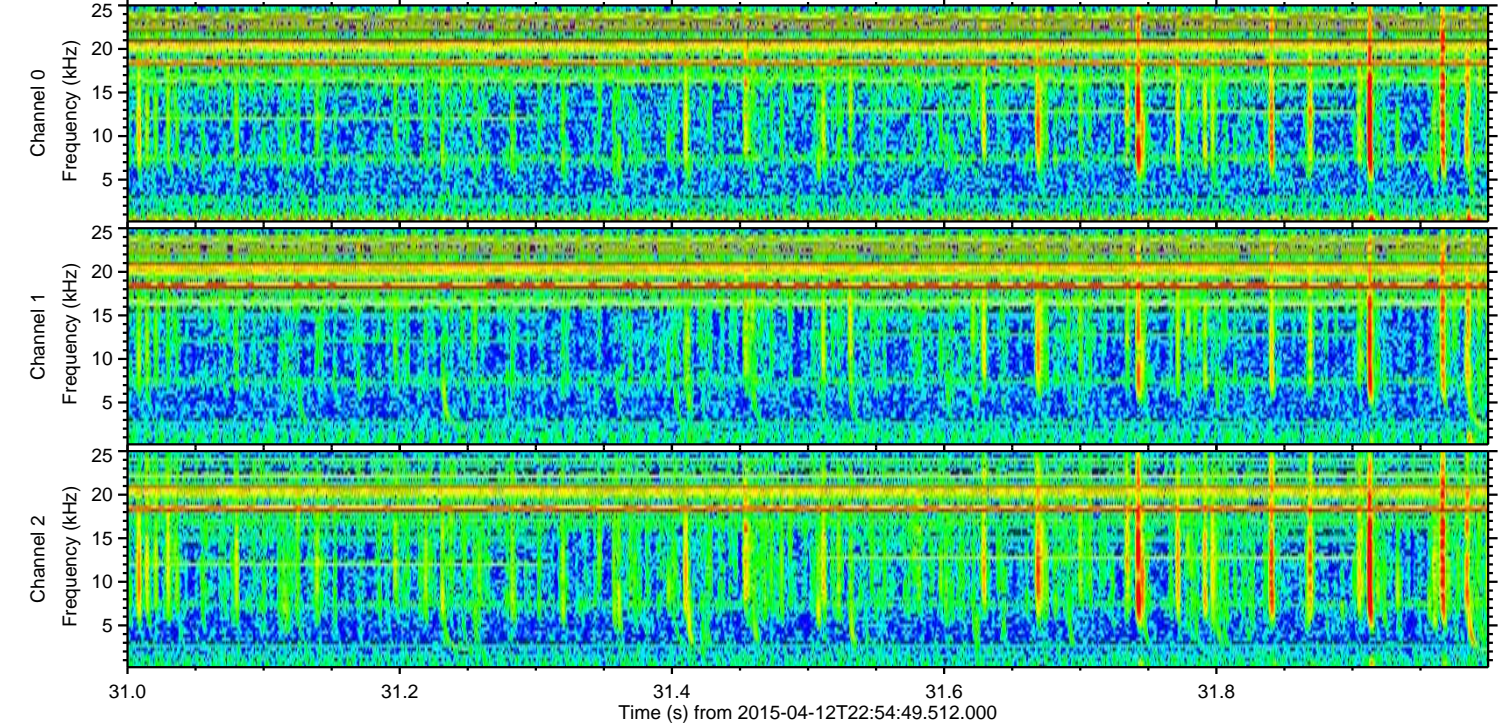
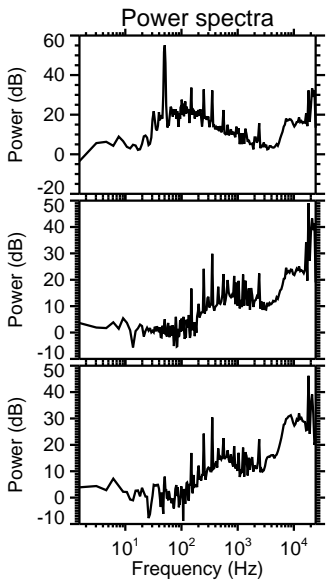
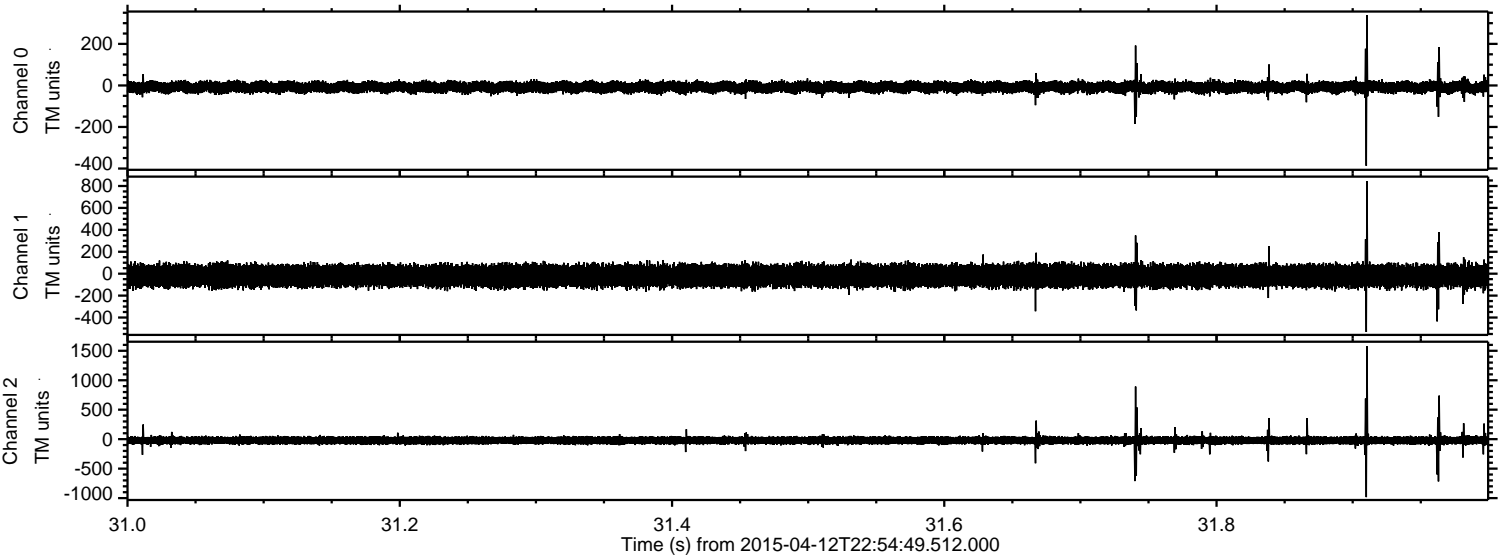

ELMAVAN 3D WAVEFORMS (Measured data sampled at 50 kHz) 49788 packets of 144 samples from 2015-04-12T22:54:49.512.000. Part 126/144

Processed Mon Apr 13 01:01:36 2015 by ELM ver.2012-10-06 from 001__elm20150412_225448__dat00.bin

