

# ELMAVAN 3D WAVEFORMS (Measured data sampled at 50 kHz) 49790 packets of 144 samples from 2015-04-12T20:24:43.989.000.

Processed Sun Apr 12 22:30:57 2015 by ELM ver.2012-10-06 from 001\_\_elm20150412\_202442\_\_dat00.bin

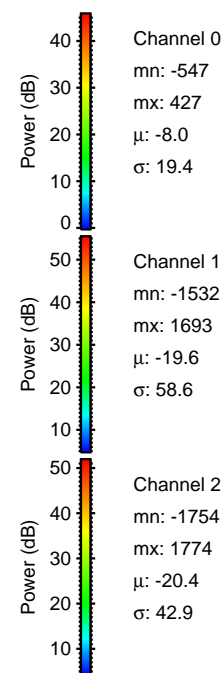

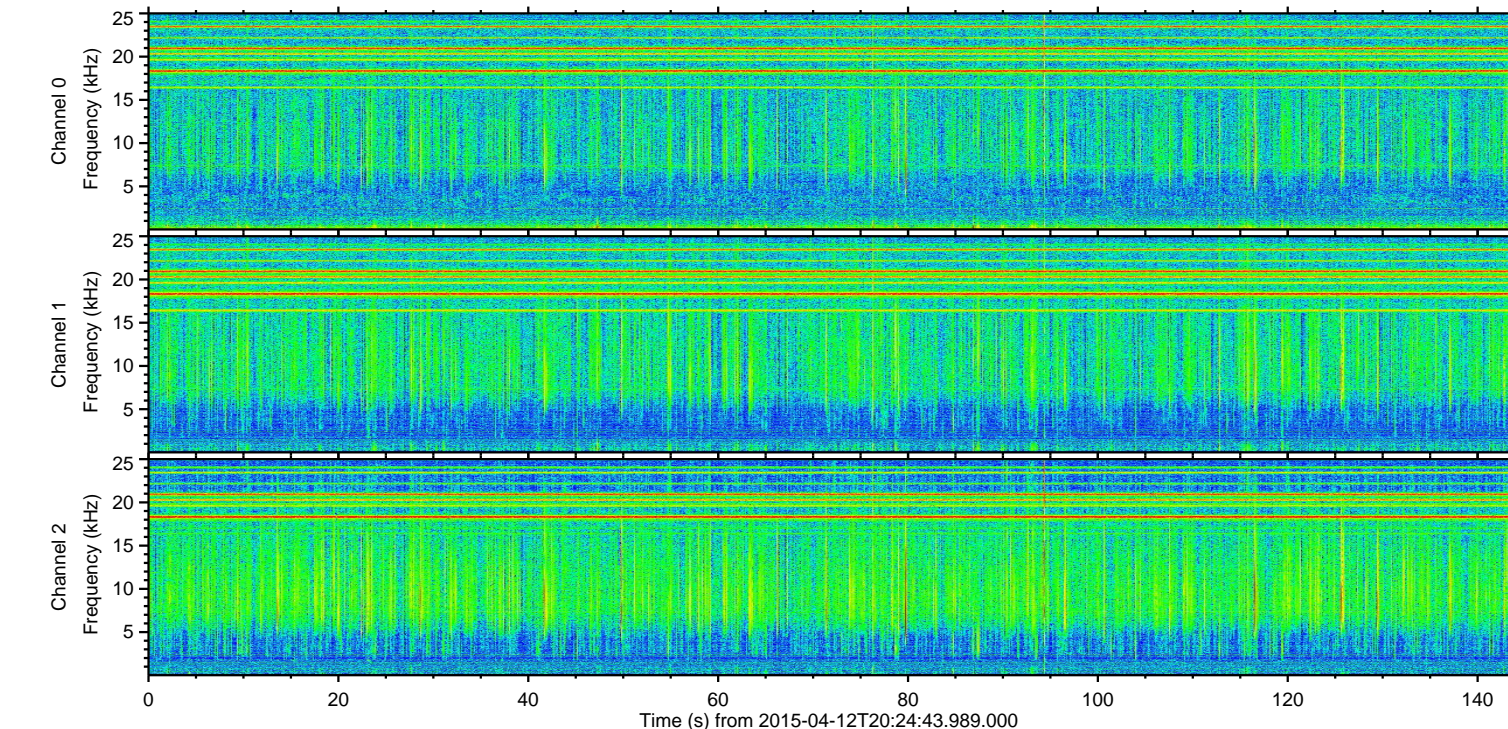
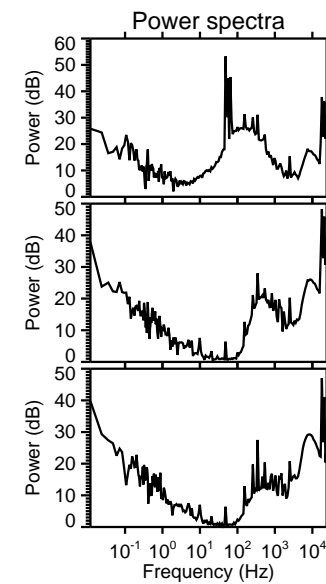
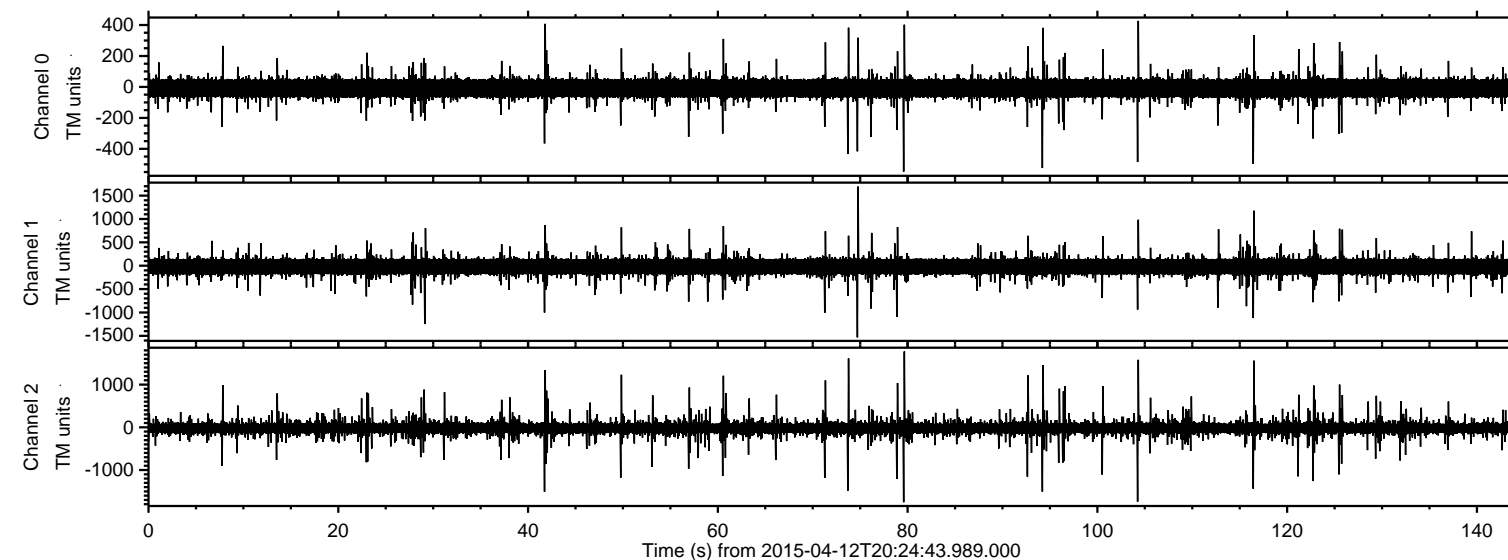

Processed Sun Apr 12 22:31:08 2015 by ELM ver.2012-10-06 from 001\_\_elm20150412\_202442\_\_dat00.bin

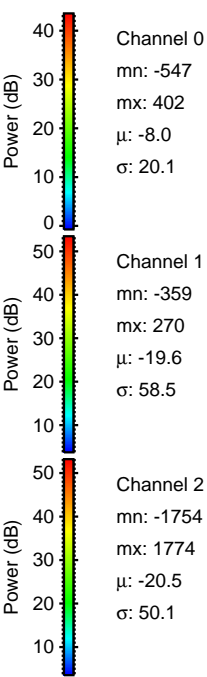
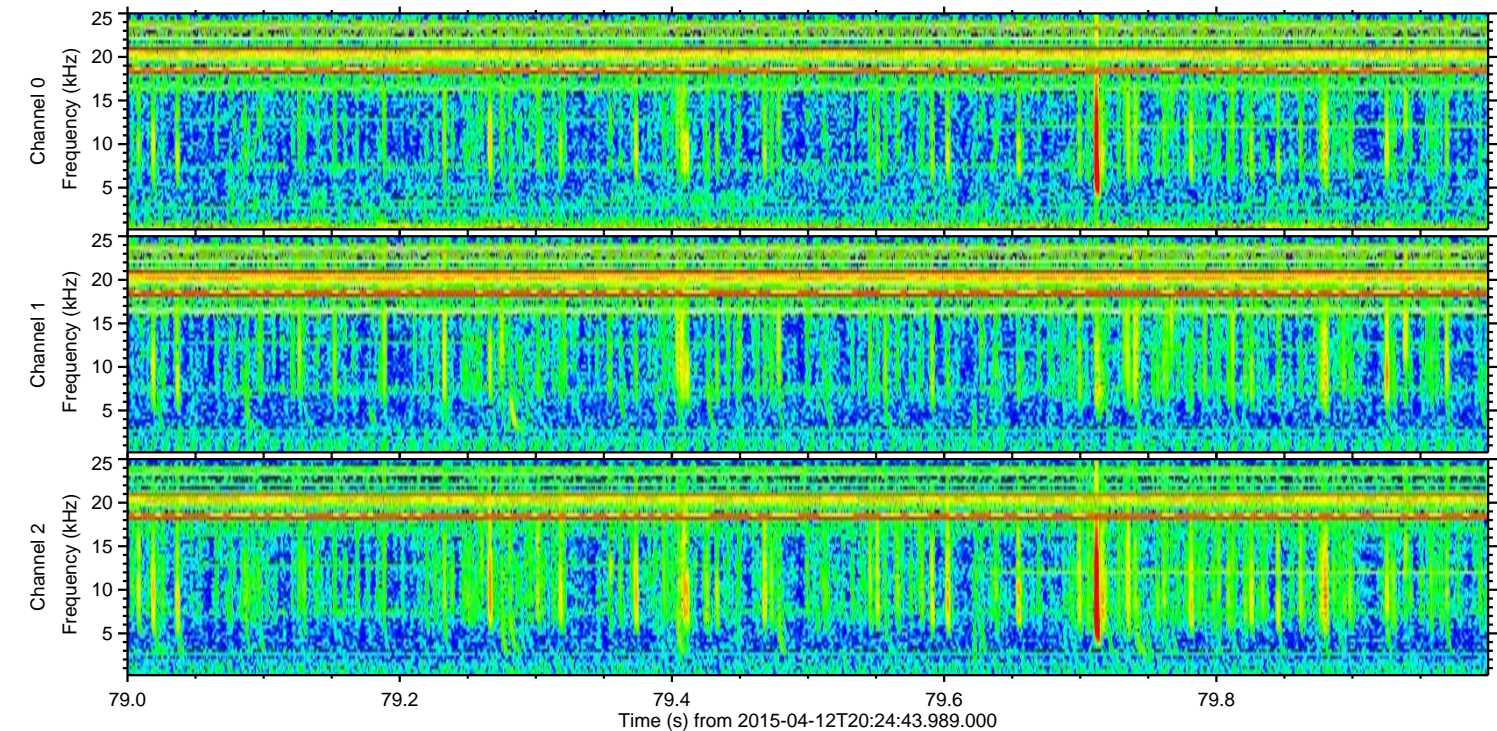
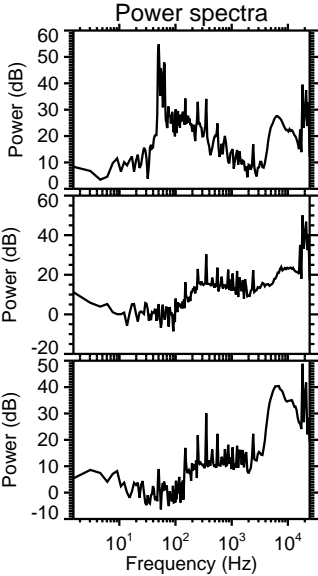
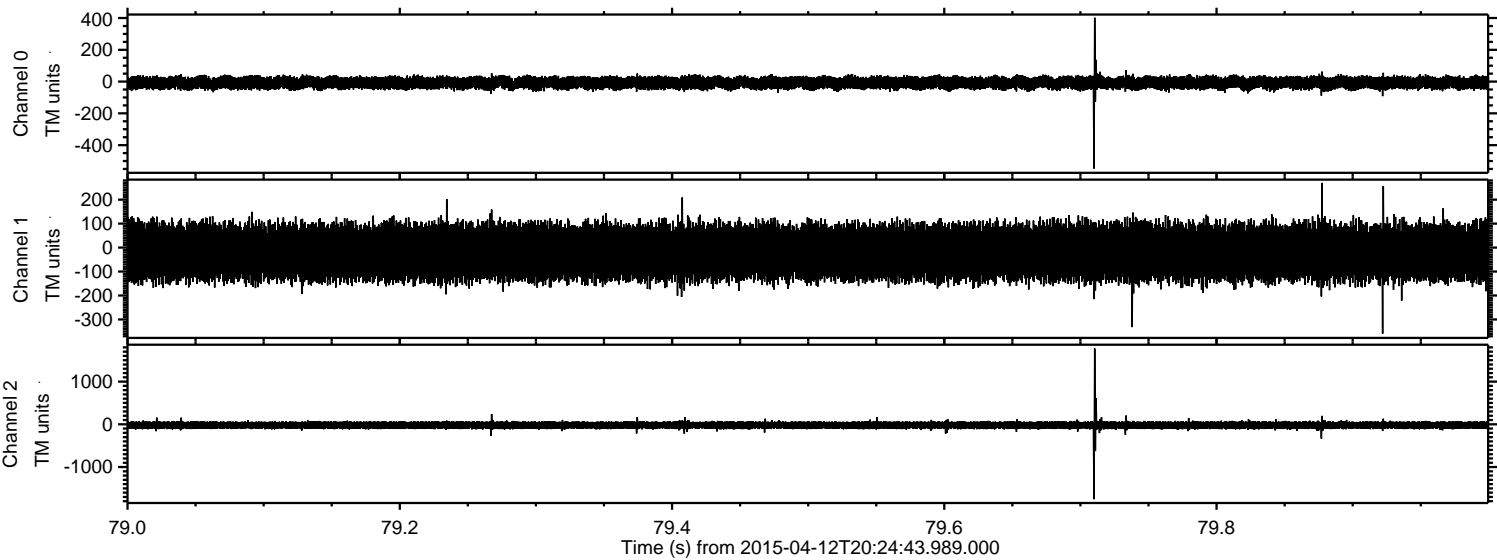



ELMAVAN 3D WAVEFORMS (Measured data sampled at 50 kHz) 49790 packets of 144 samples from 2015-04-12T20:24:43.989.000. Part 105/144

Processed Sun Apr 12 22:31:09 2015 by ELM ver.2012-10-06 from 001\_\_elm20150412\_202442\_\_dat00.bin

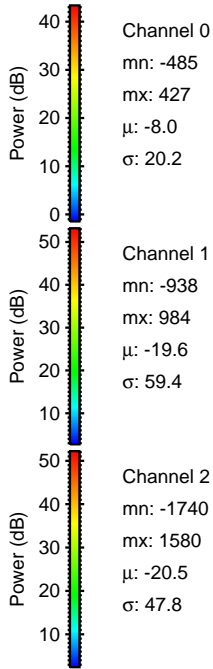
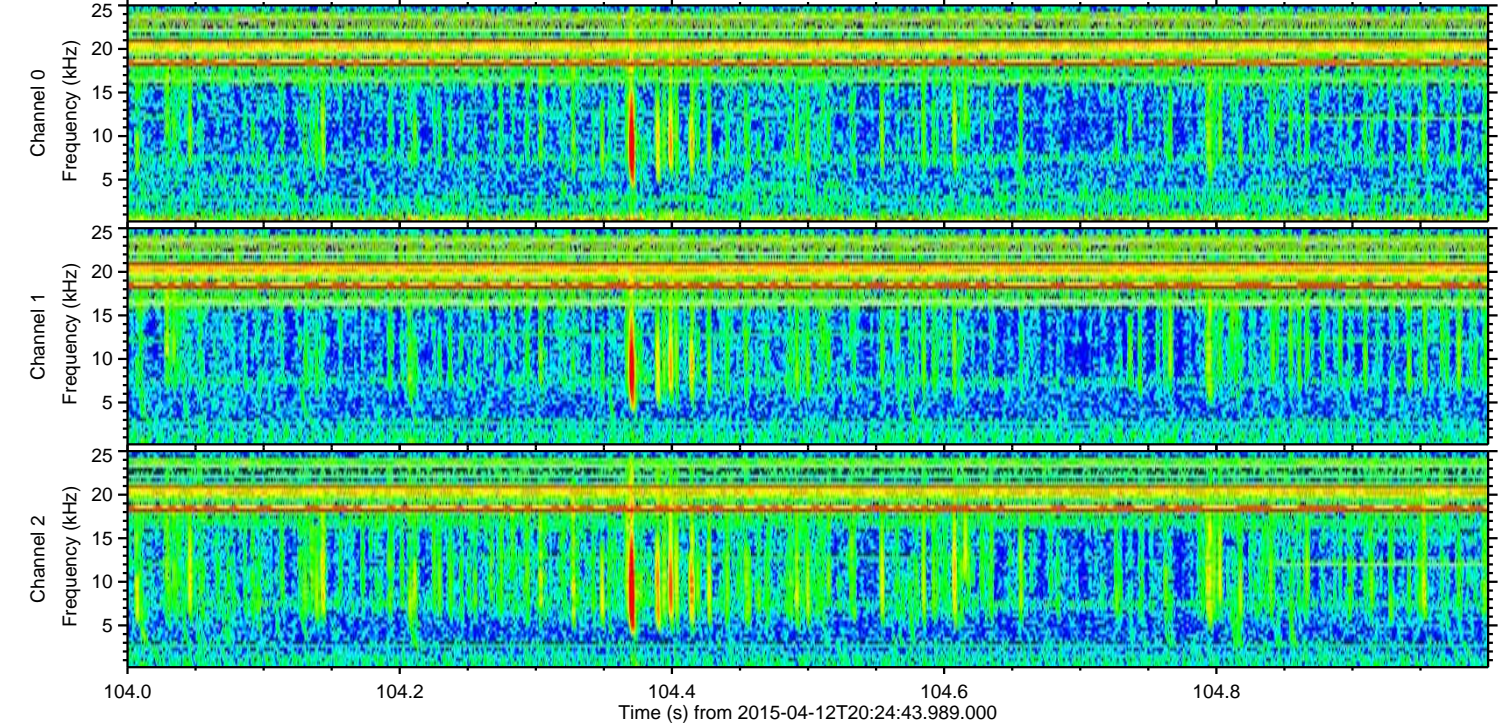
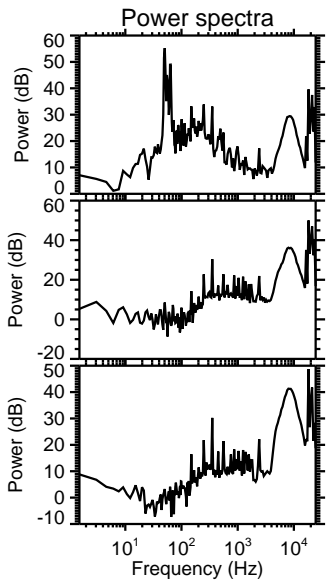
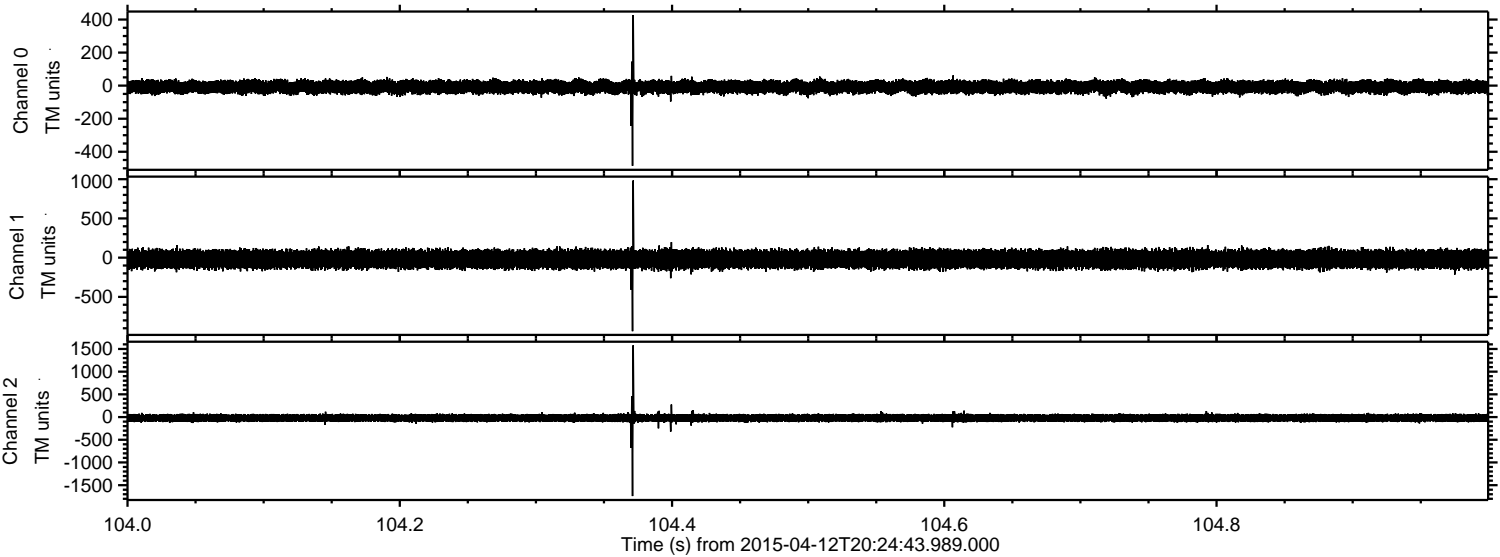

Channel 0  
mn: -485  
mx: 427  
 $\mu$ : -8.0  
 $\sigma$ : 20.2

Channel 1  
mn: -938  
mx: 984  
 $\mu$ : -19.6  
 $\sigma$ : 59.4

Channel 2  
mn: -1740  
mx: 1580  
 $\mu$ : -20.5  
 $\sigma$ : 47.8



Processed Sun Apr 12 22:31:10 2015 by ELM ver.2012-10-06 from 001\_\_elm20150412\_202442\_\_dat00.bin

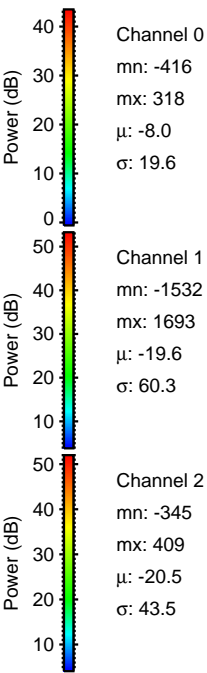
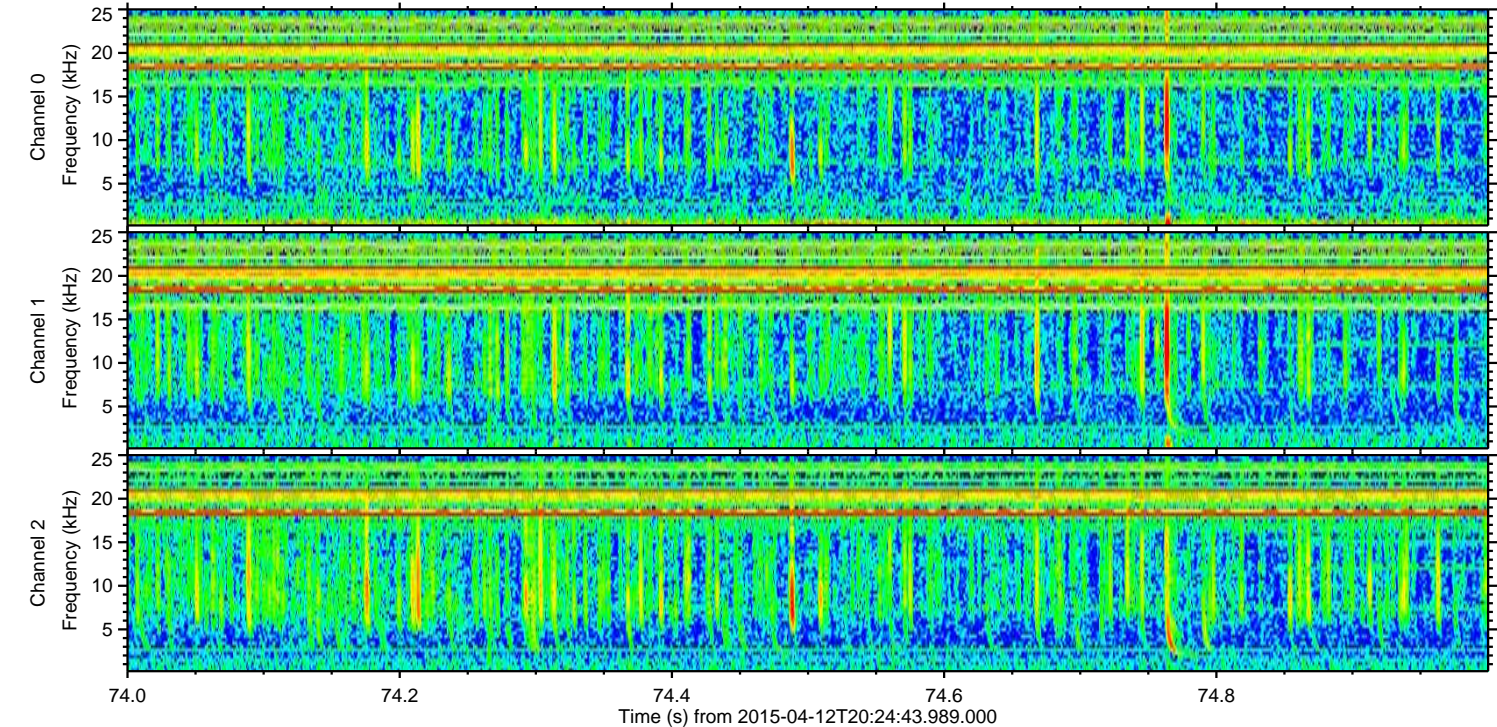
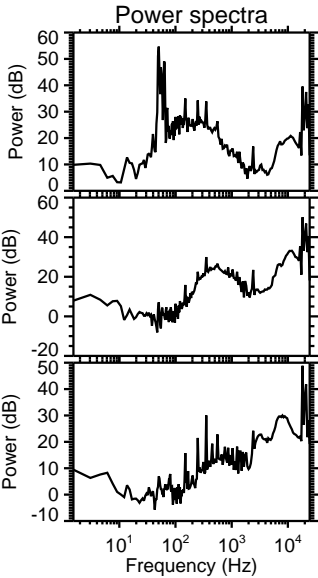
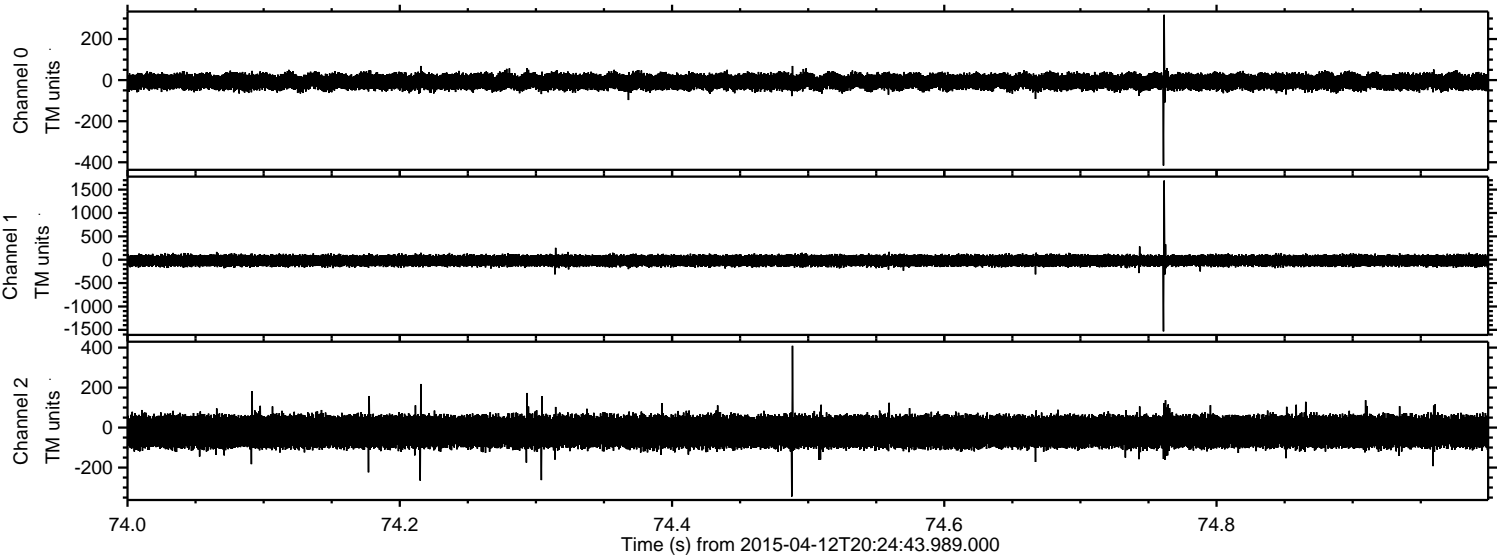



Processed Sun Apr 12 22:31:11 2015 by ELM ver.2012-10-06 from 001\_\_elm20150412\_202442\_\_dat00.bin

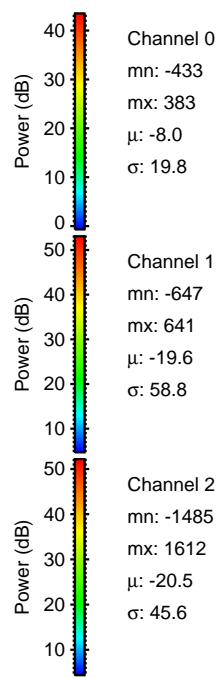
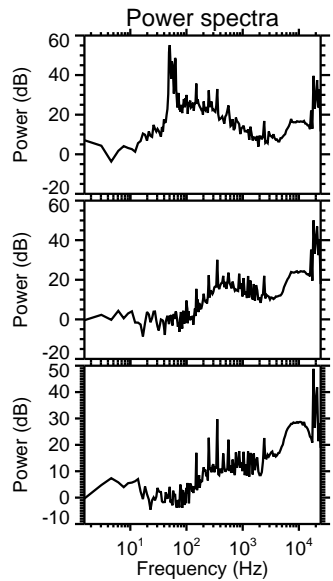
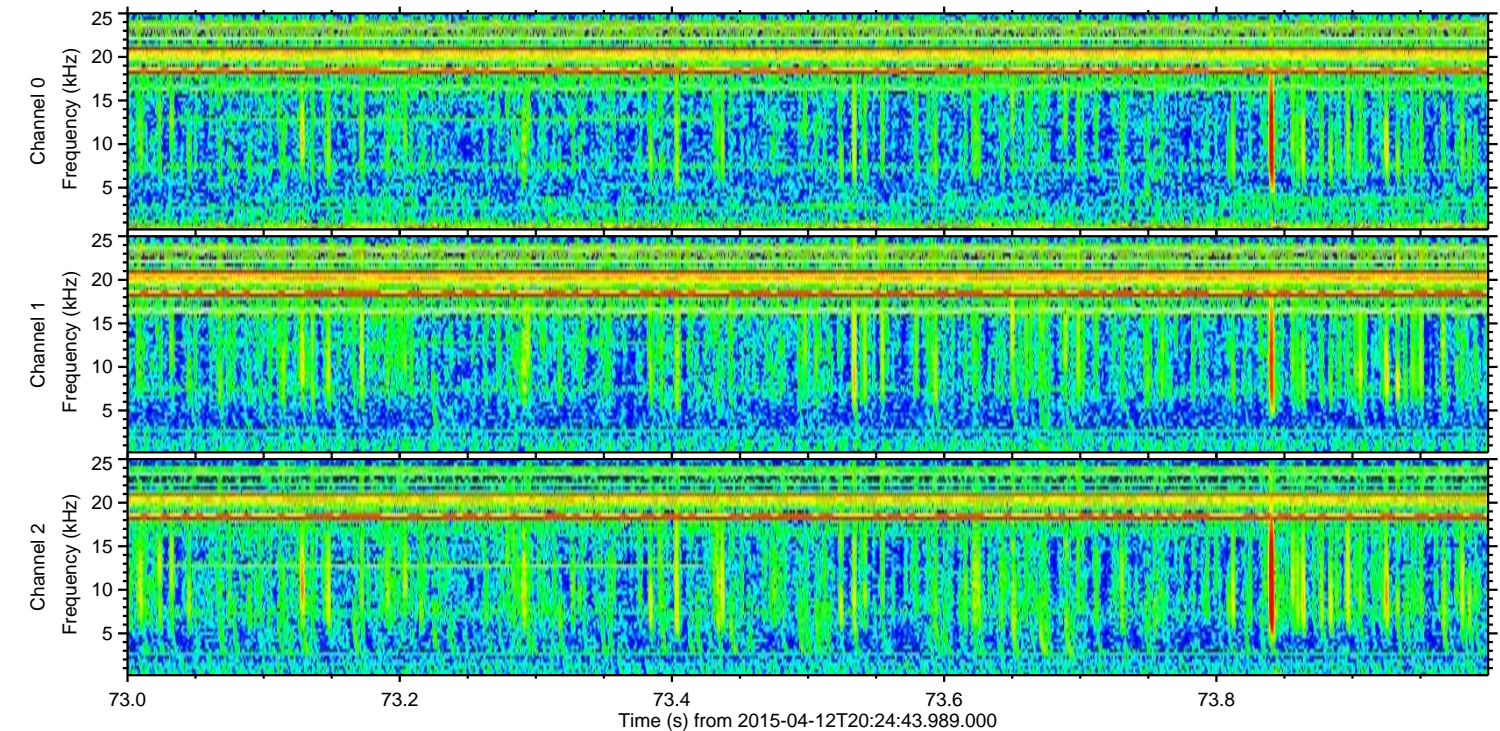
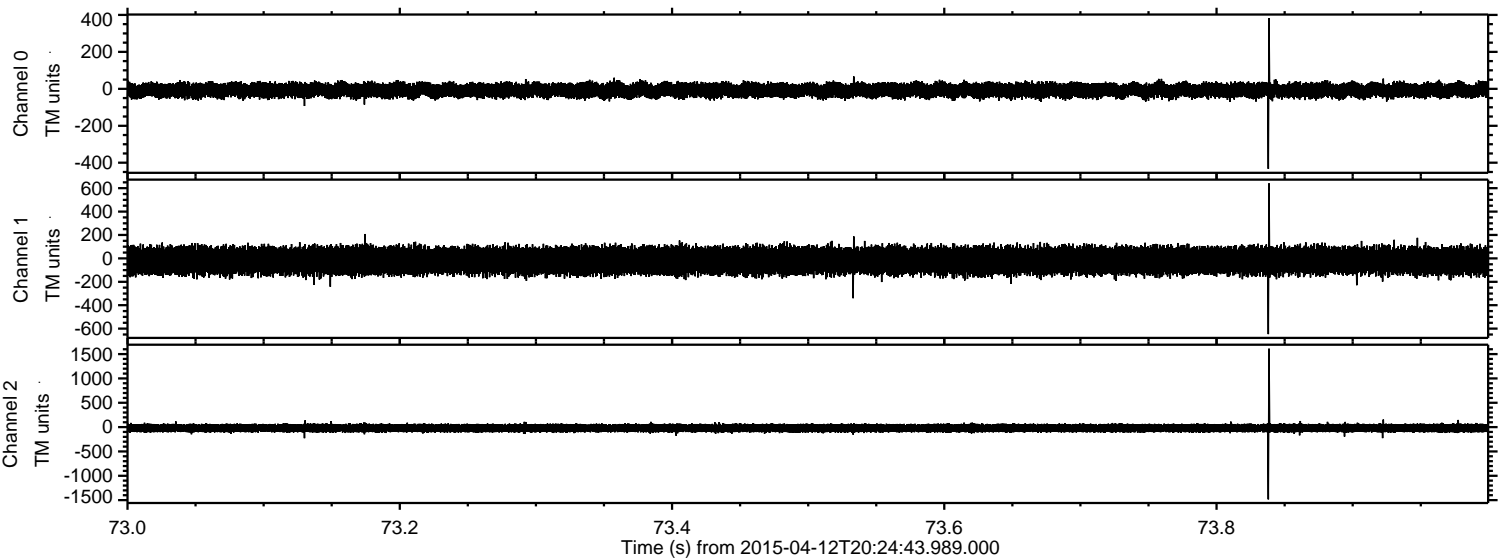

Channel 0  
mn: -433  
mx: 383  
 $\mu$ : -8.0  
 $\sigma$ : 19.8

Channel 1  
mn: -647  
mx: 641  
 $\mu$ : -19.6  
 $\sigma$ : 58.8

Channel 2  
mn: -1485  
mx: 1612  
 $\mu$ : -20.5  
 $\sigma$ : 45.6



ELMAVAN 3D WAVEFORMS (Measured data sampled at 50 kHz) 49790 packets of 144 samples from 2015-04-12T20:24:43.989.000. Part 117/144

Processed Sun Apr 12 22:31:12 2015 by ELM ver.2012-10-06 from 001\_\_elm20150412\_202442\_\_dat00.bin

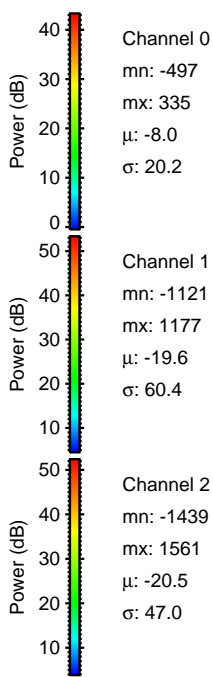
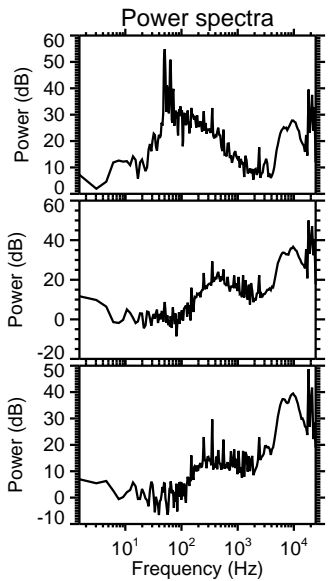
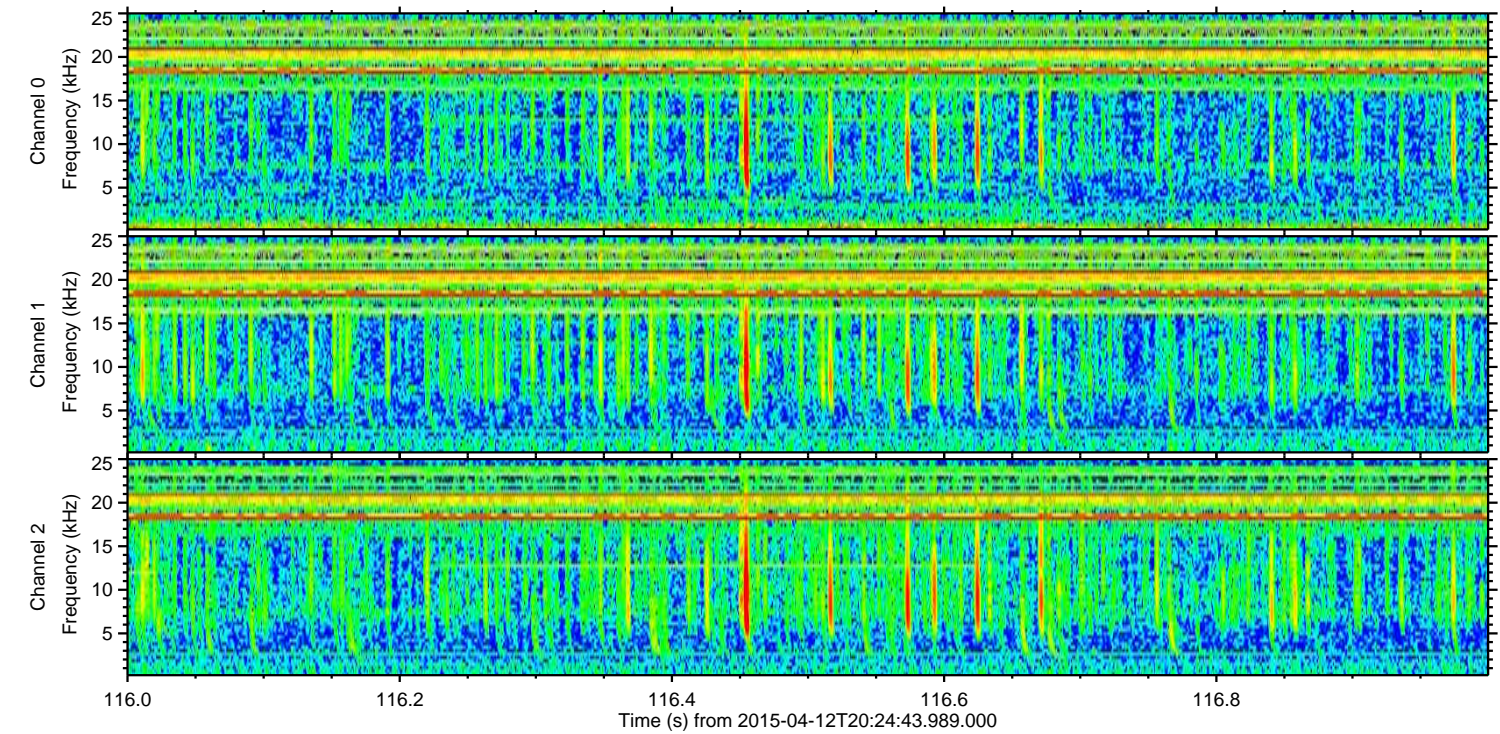
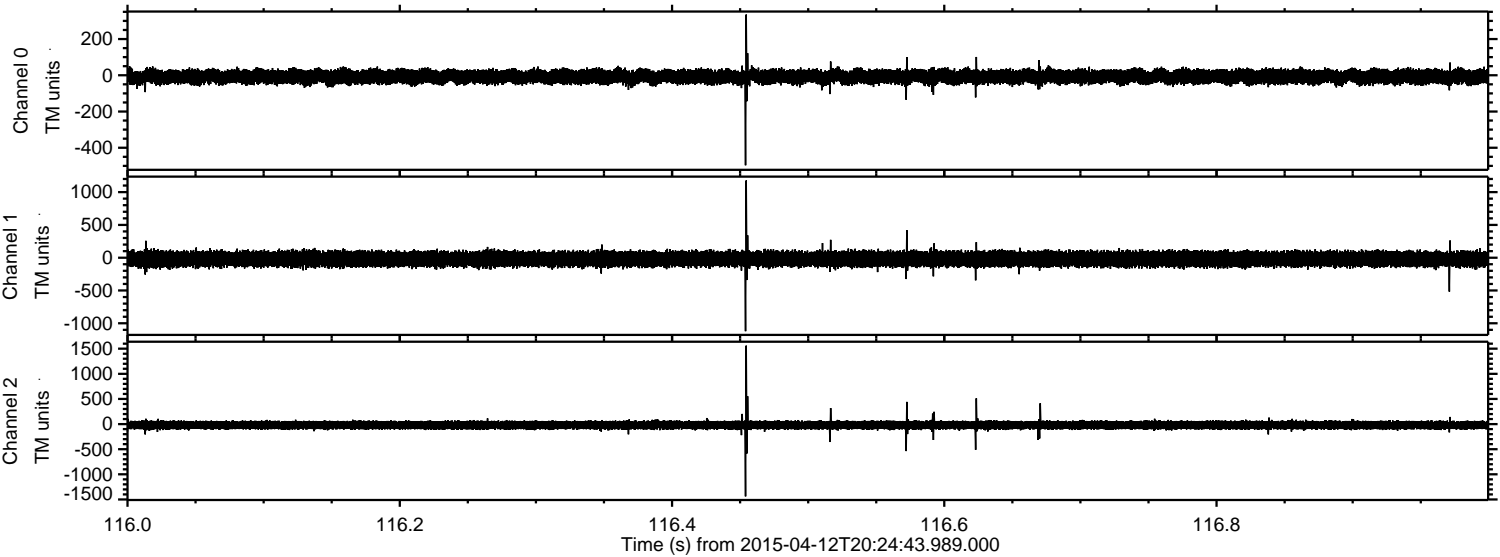

Channel 0  
mn: -497  
mx: 335  
 $\mu$ : -8.0  
 $\sigma$ : 20.2

Channel 1  
mn: -1121  
mx: 1177  
 $\mu$ : -19.6  
 $\sigma$ : 60.4

Channel 2  
mn: -1439  
mx: 1561  
 $\mu$ : -20.5  
 $\sigma$ : 47.0



Processed Sun Apr 12 22:31:13 2015 by ELM ver.2012-10-06 from 001\_\_elm20150412\_202442\_\_dat00.bin

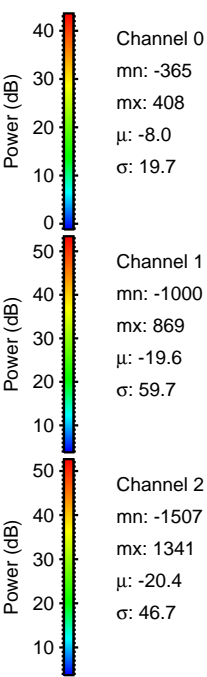
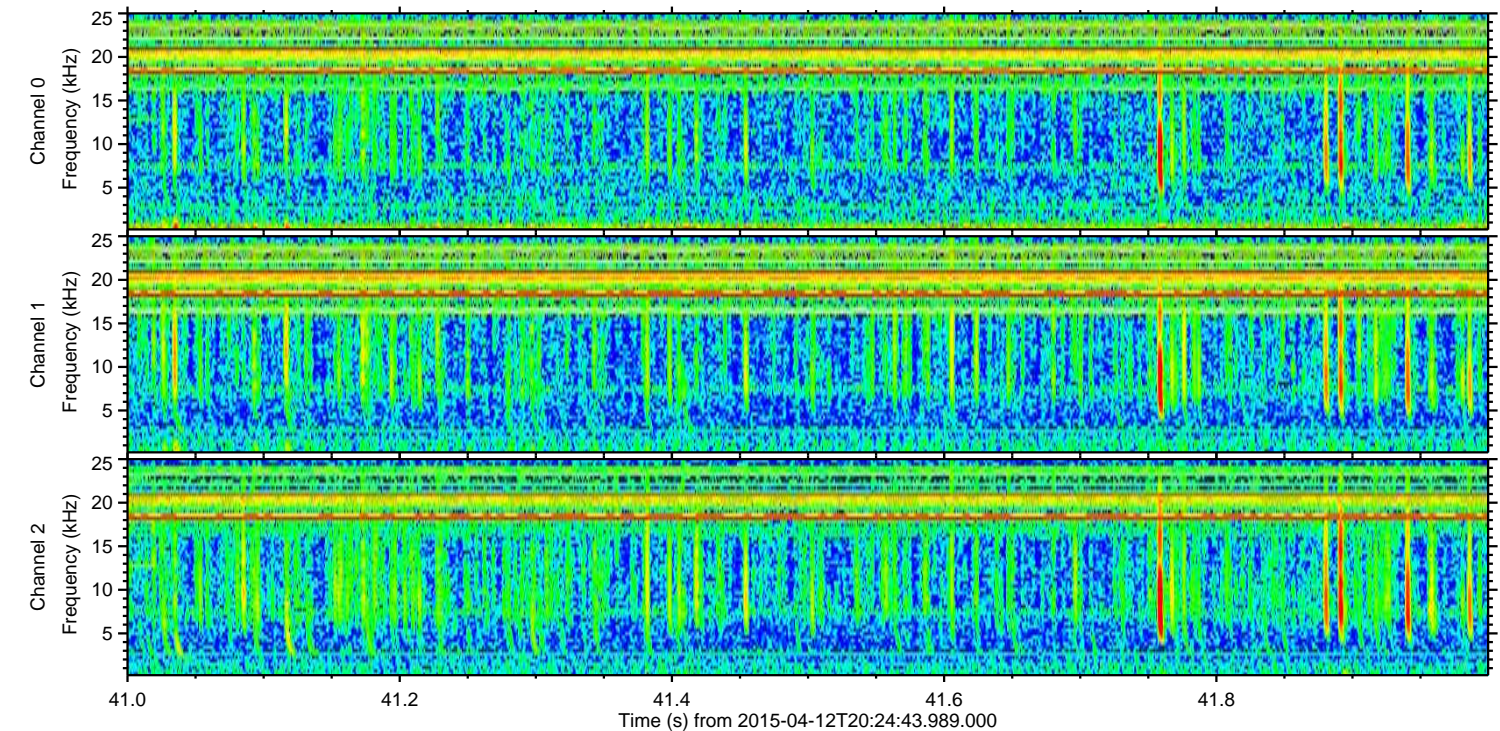
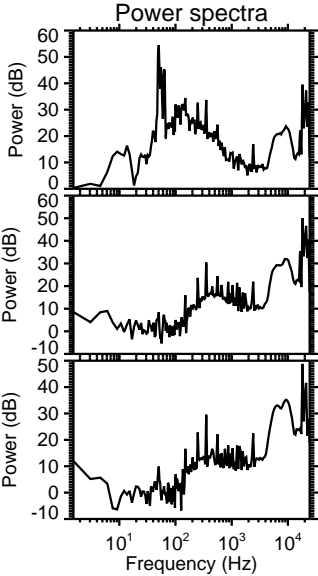
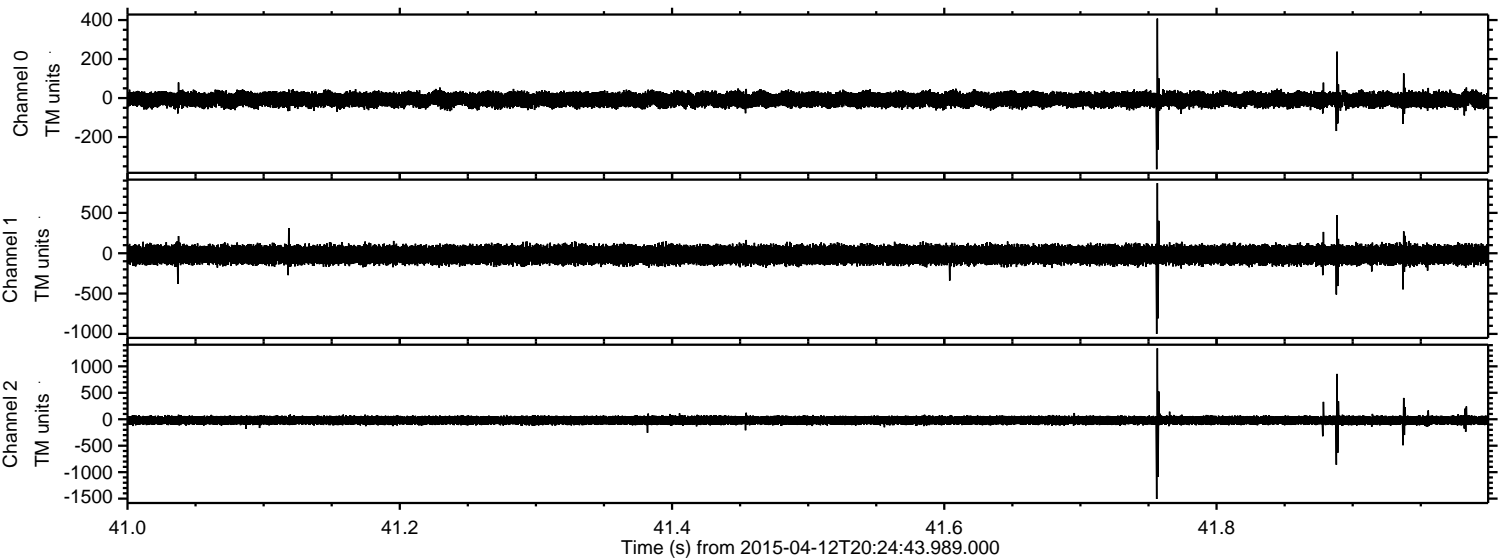



Processed Sun Apr 12 22:31:14 2015 by ELM ver.2012-10-06 from 001\_\_elm20150412\_202442\_\_dat00.bin

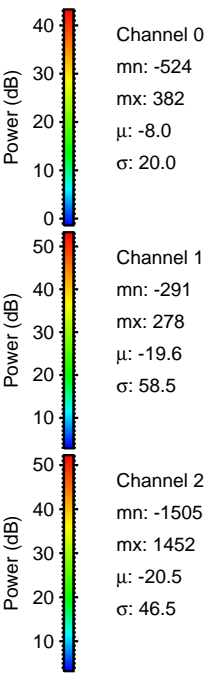
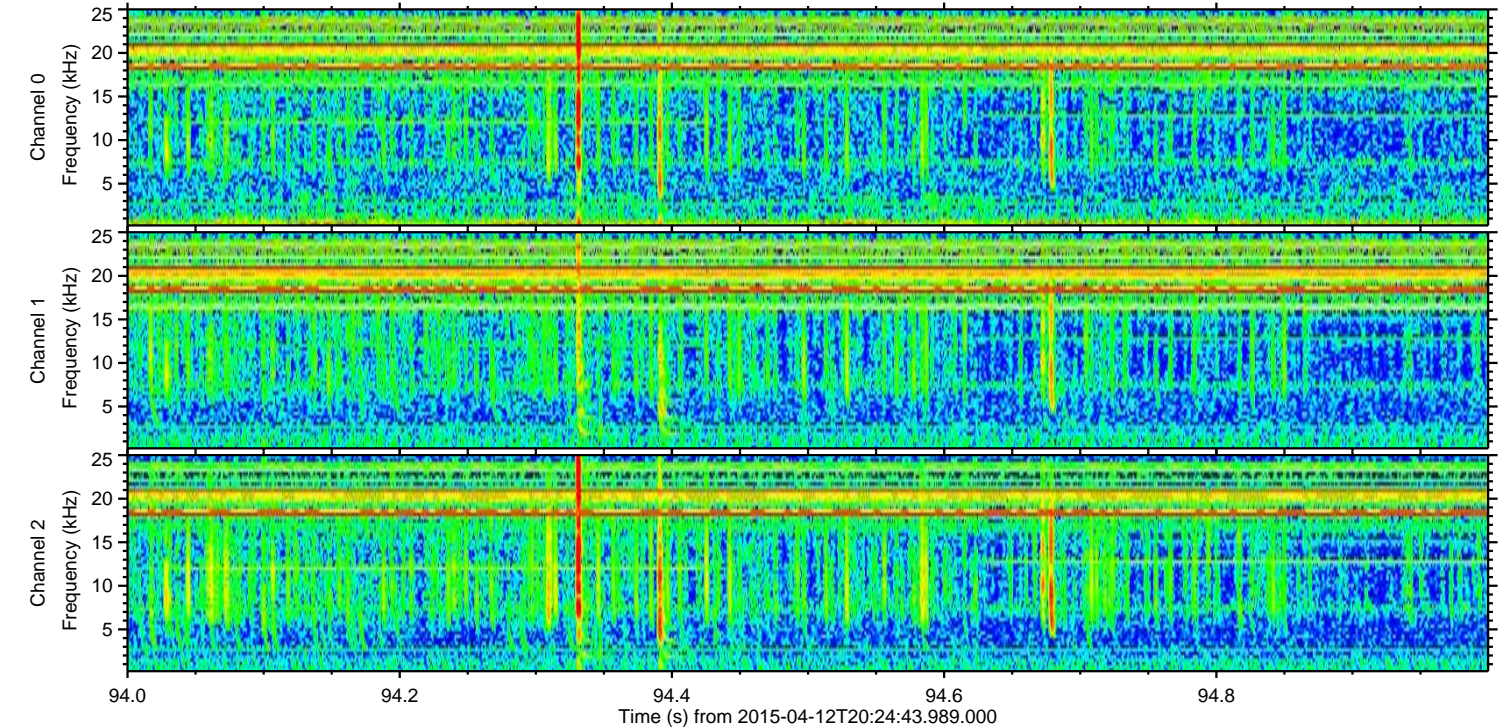
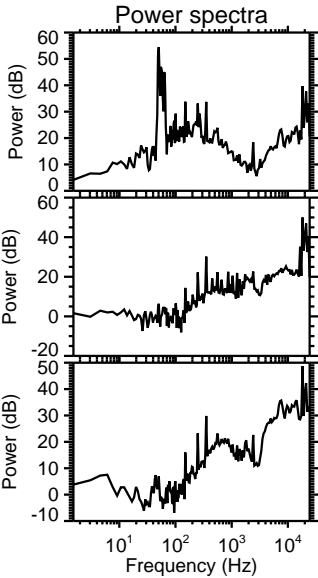
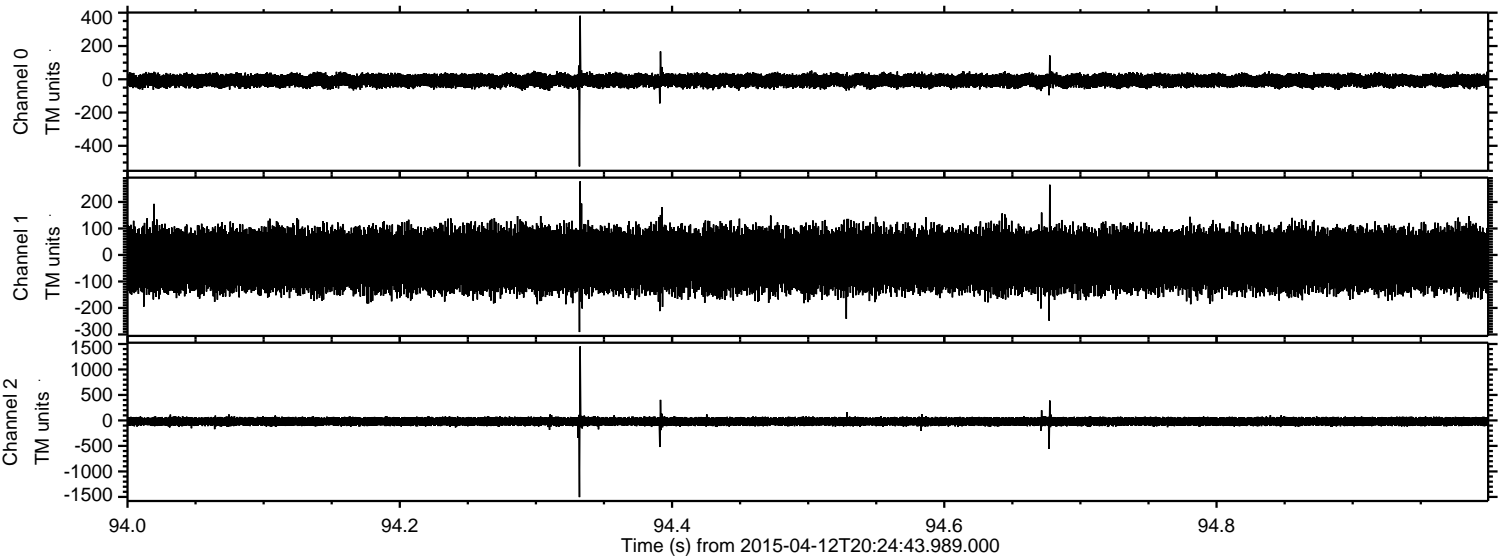



Processed Sun Apr 12 22:31:15 2015 by ELM ver.2012-10-06 from 001\_\_elm20150412\_202442\_\_dat00.bin

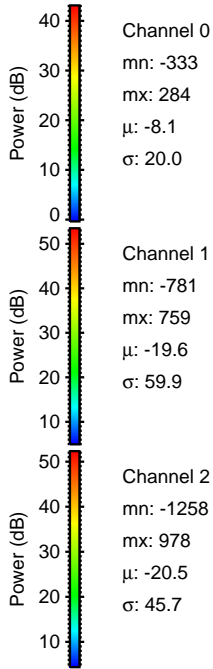
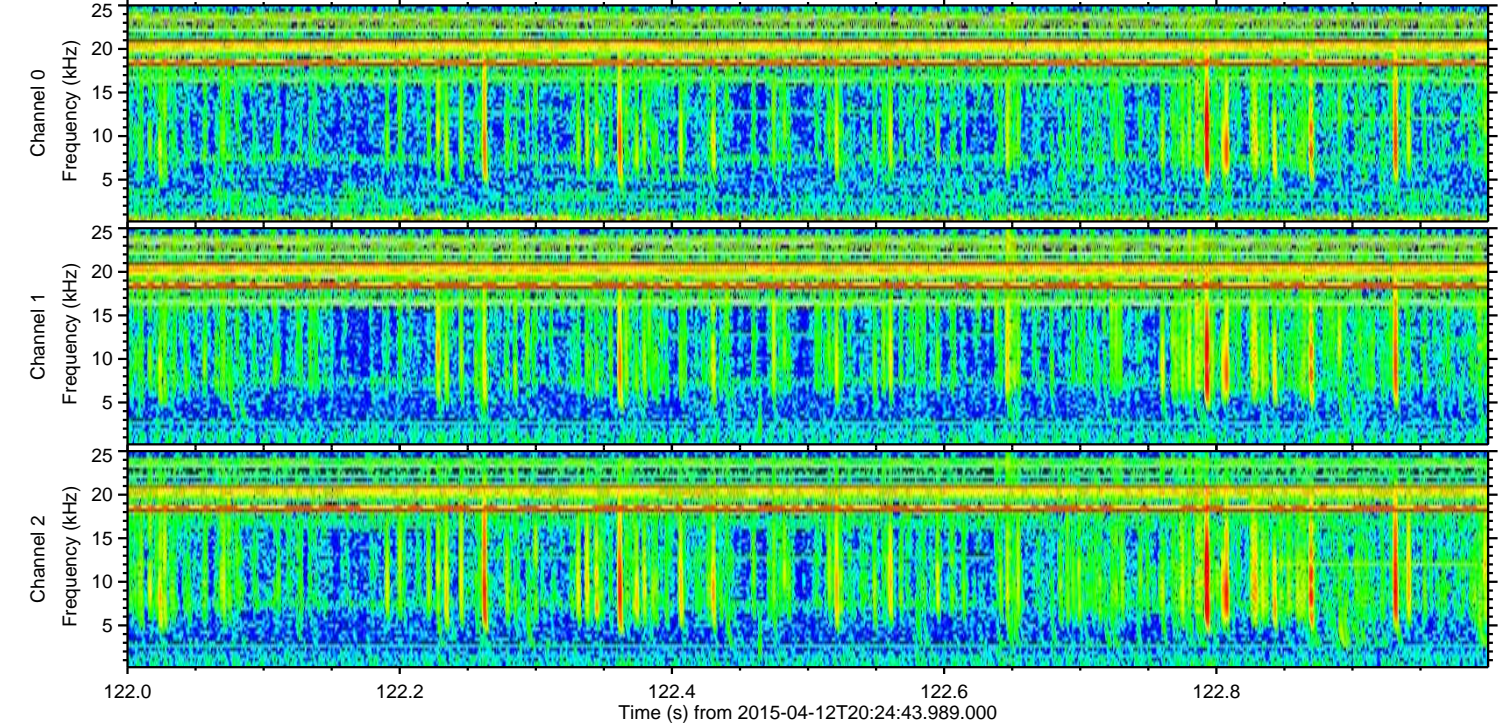
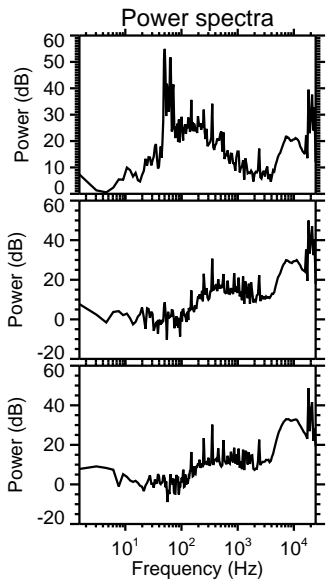
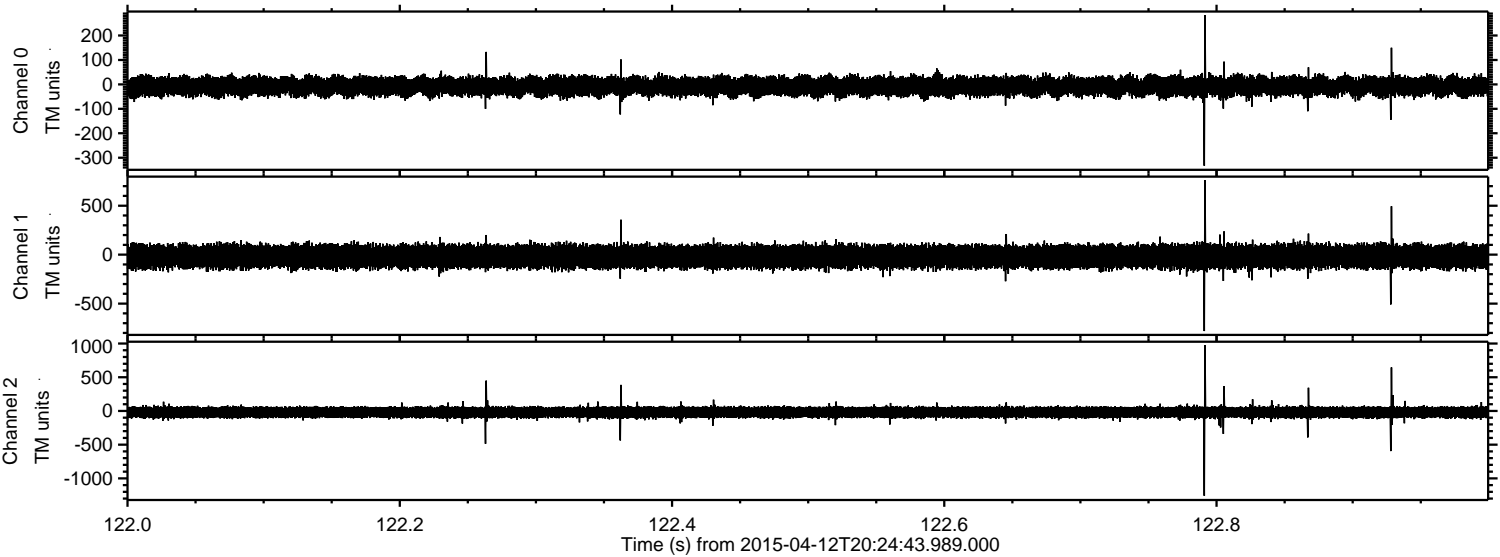

Channel 0  
mn: -333  
mx: 284  
 $\mu$ : -8.1  
 $\sigma$ : 20.0

Channel 1  
mn: -781  
mx: 759  
 $\mu$ : -19.6  
 $\sigma$ : 59.9

Channel 2  
mn: -1258  
mx: 978  
 $\mu$ : -20.5  
 $\sigma$ : 45.7



Processed Sun Apr 12 22:31:16 2015 by ELM ver.2012-10-06 from 001\_\_elm20150412\_202442\_\_dat00.bin

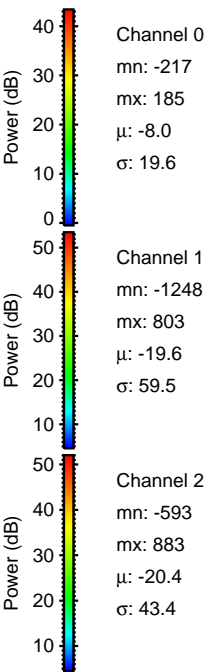
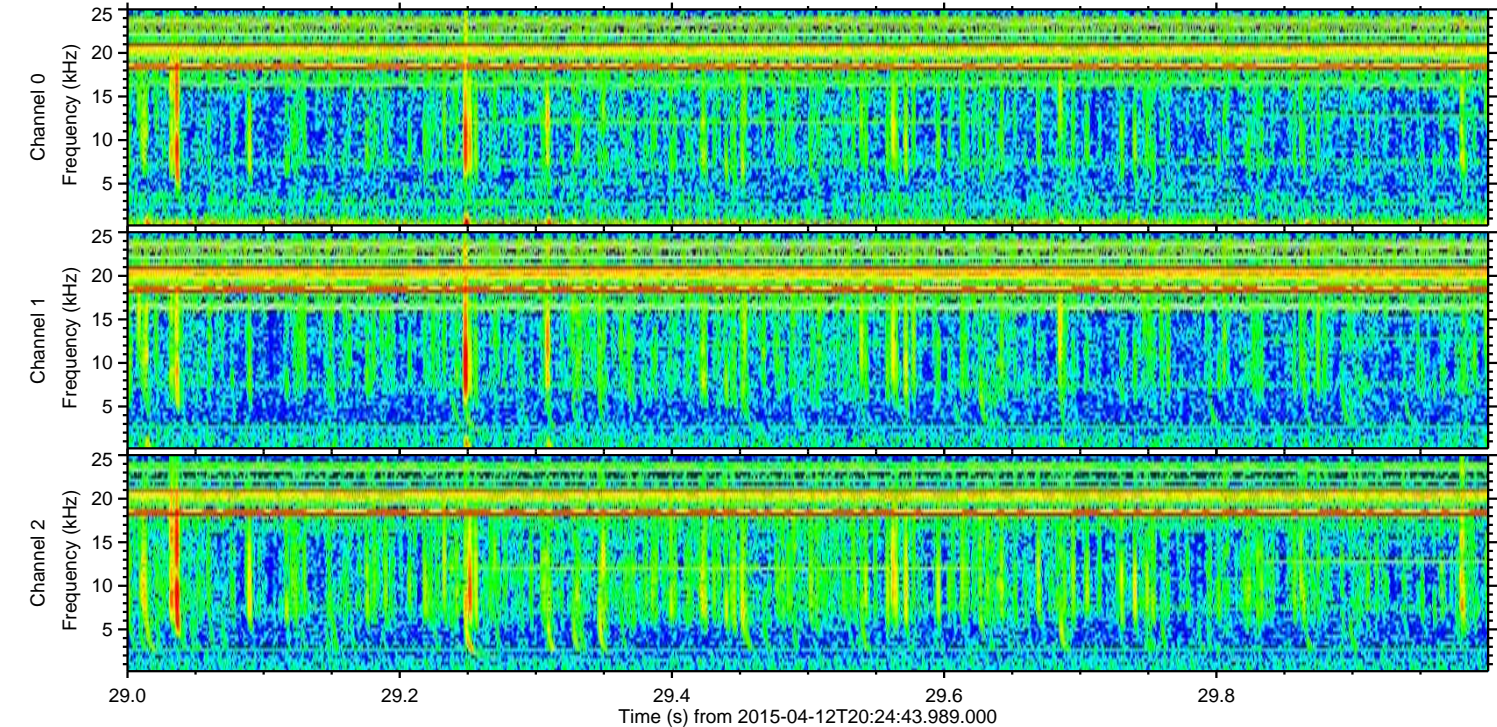
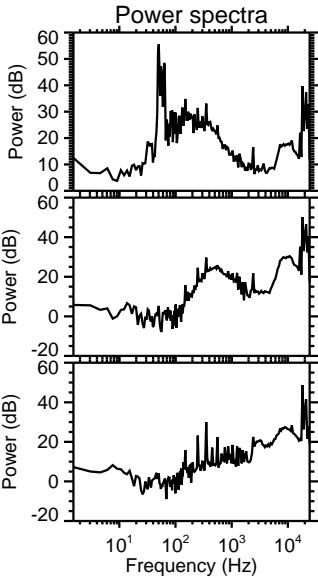
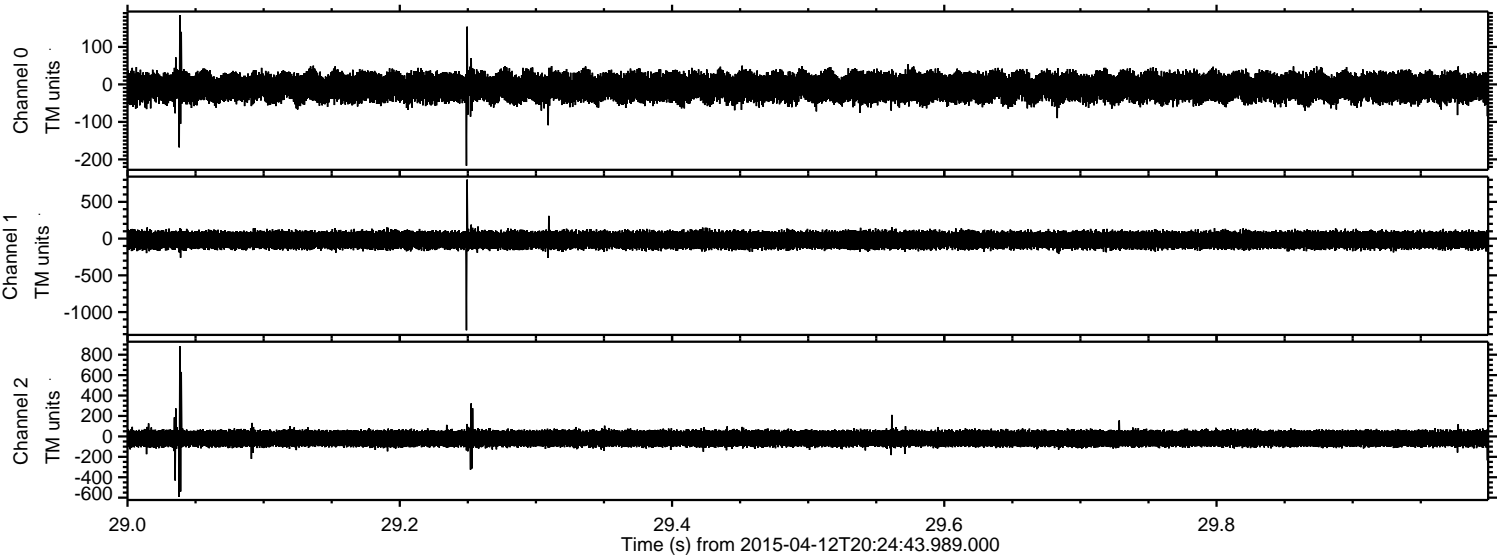



ELMAVAN 3D WAVEFORMS (Measured data sampled at 50 kHz) 49790 packets of 144 samples from 2015-04-12T20:24:43.989.000. Part 114/144

