

# ELMAVAN 3D WAVEFORMS (Measured data sampled at 50 kHz) 49793 packets of 144 samples from 2015-04-12T19:59:43.077.999.

Processed Sun Apr 12 22:05:55 2015 by ELM ver.2012-10-06 from 001\_\_elm20150412\_195942\_\_dat00.bin

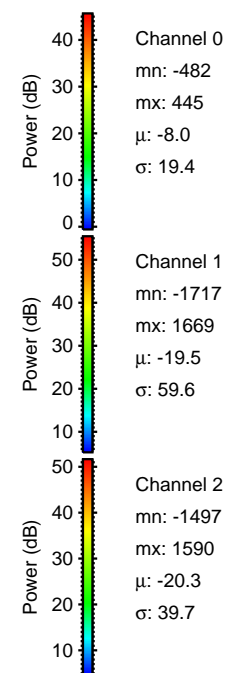

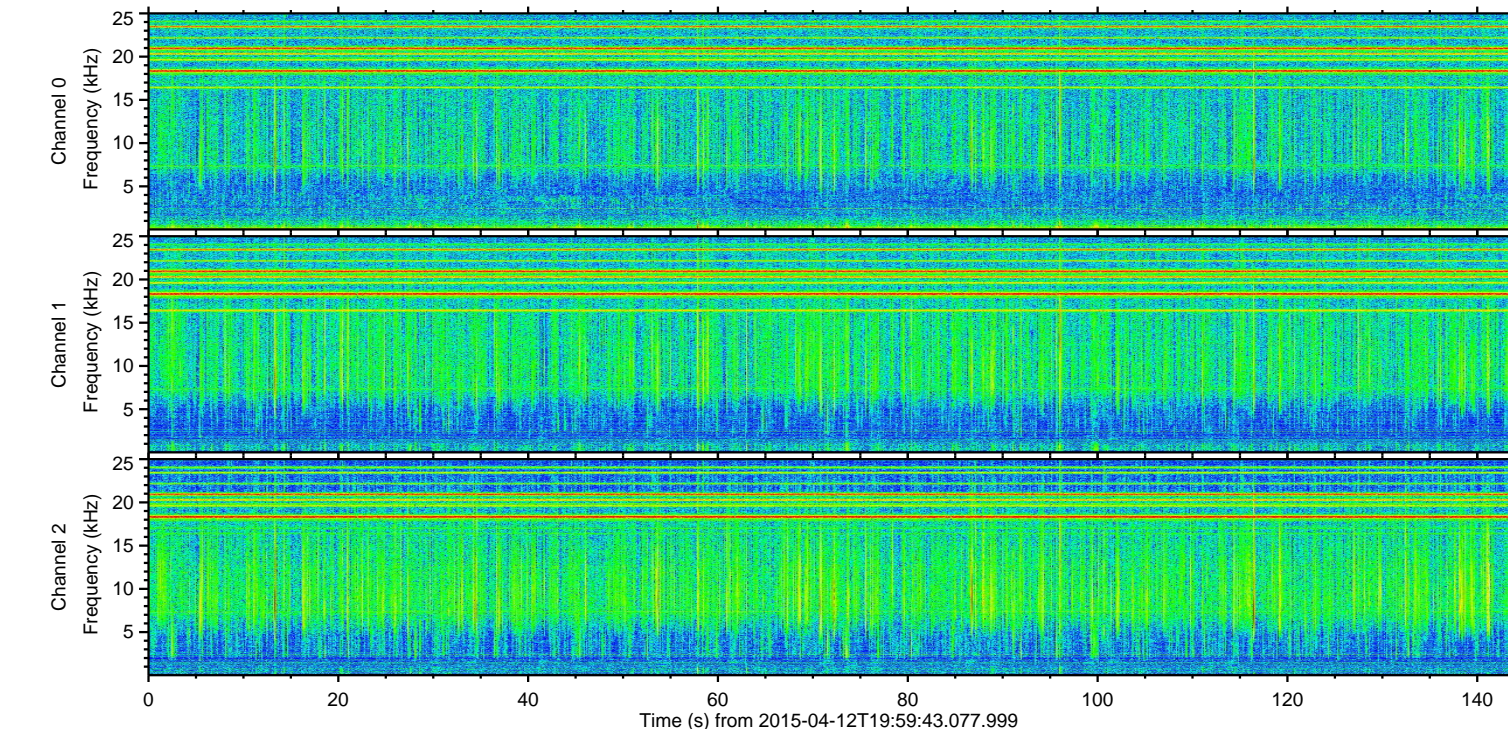
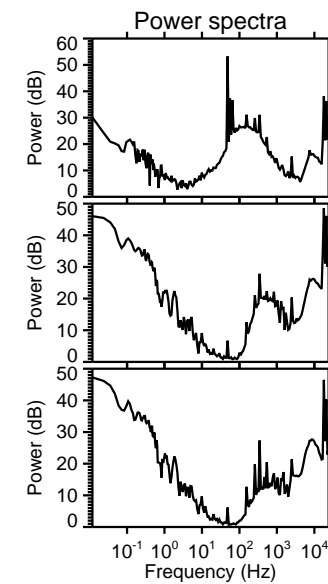
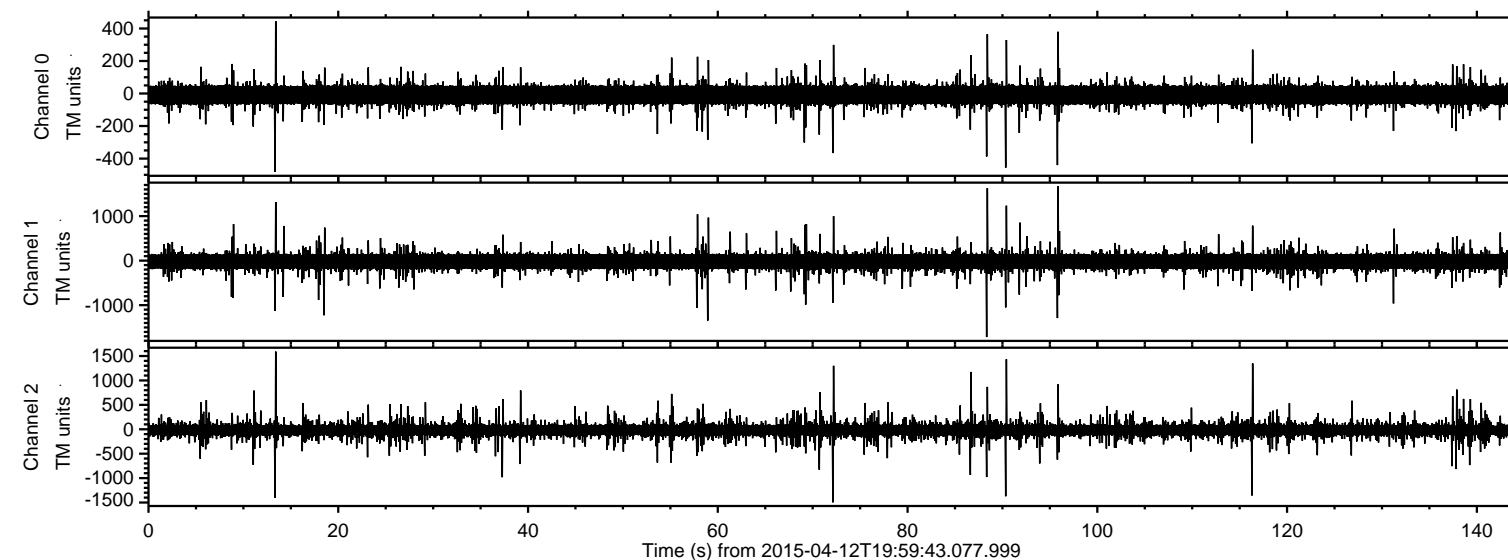

Processed Sun Apr 12 22:06:06 2015 by ELM ver.2012-10-06 from 001\_\_elm20150412\_195942\_\_dat00.bin

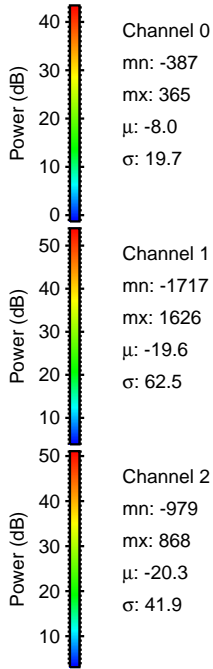
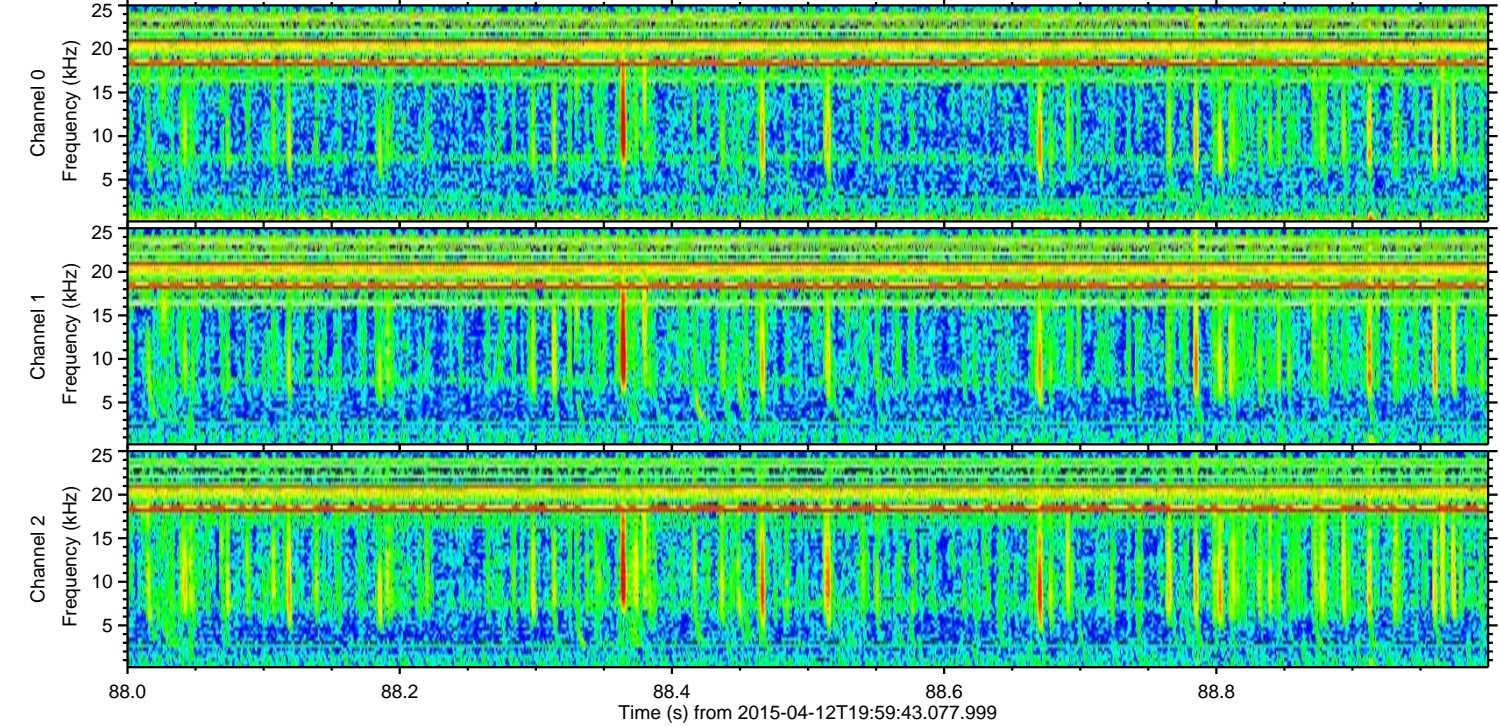
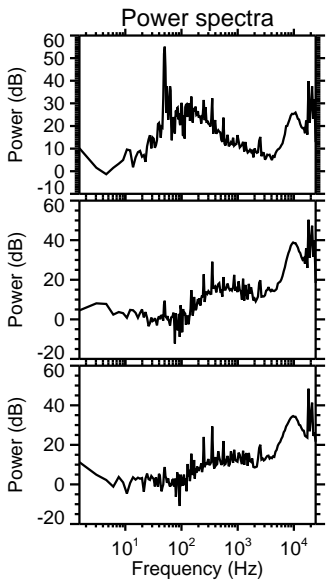
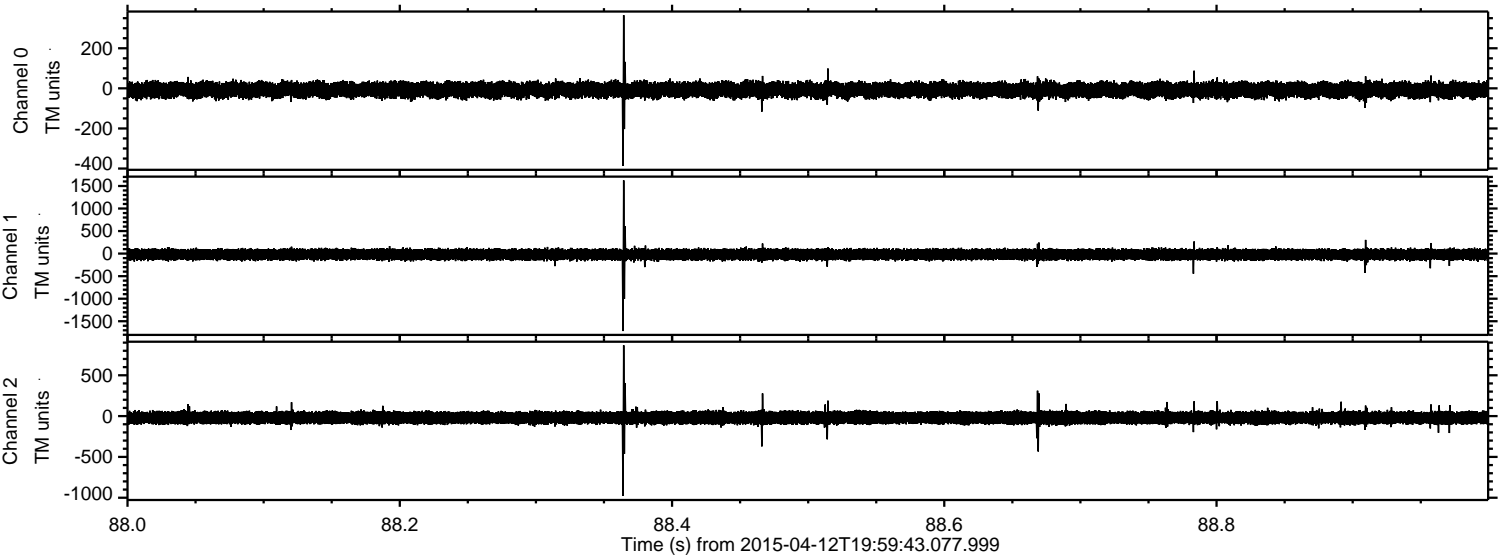



Processed Sun Apr 12 22:06:07 2015 by ELM ver.2012-10-06 from 001\_\_elm20150412\_195942\_\_dat00.bin

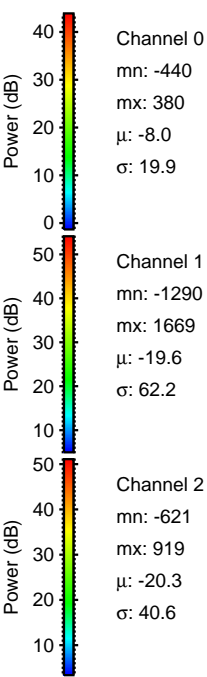
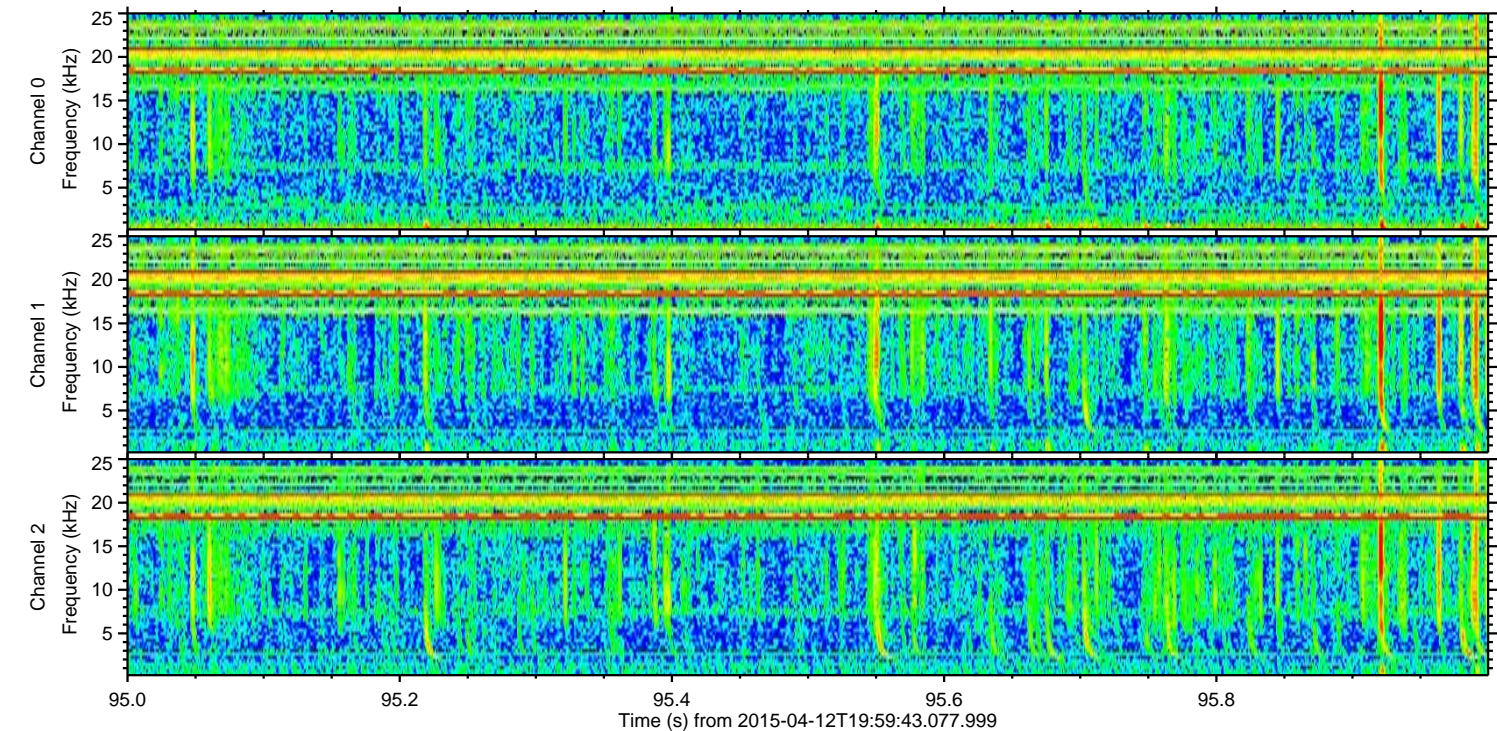
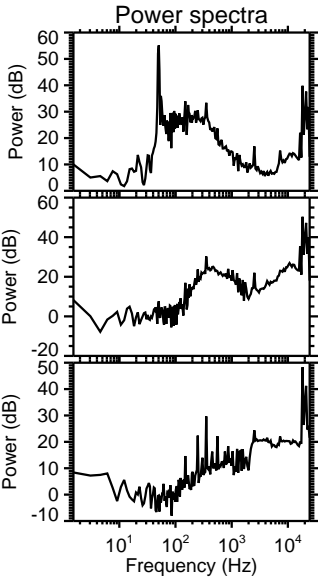
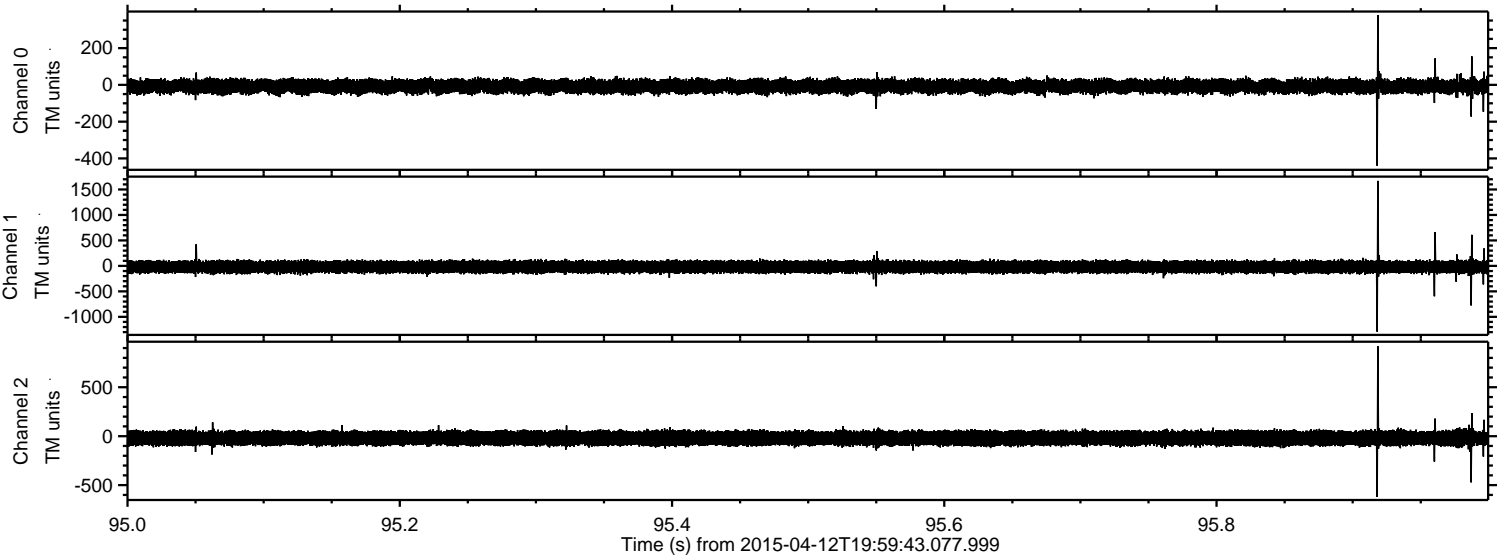

Channel 0  
mn: -440  
mx: 380  
 $\mu$ : -8.0  
 $\sigma$ : 19.9

Channel 1  
mn: -1290  
mx: 1669  
 $\mu$ : -19.6  
 $\sigma$ : 62.2

Channel 2  
mn: -621  
mx: 919  
 $\mu$ : -20.3  
 $\sigma$ : 40.6



ELMAVAN 3D WAVEFORMS (Measured data sampled at 50 kHz) 49793 packets of 144 samples from 2015-04-12T19:59:43.077.999. Part 14/144

Processed Sun Apr 12 22:06:08 2015 by ELM ver.2012-10-06 from 001\_\_elm20150412\_195942\_\_dat00.bin

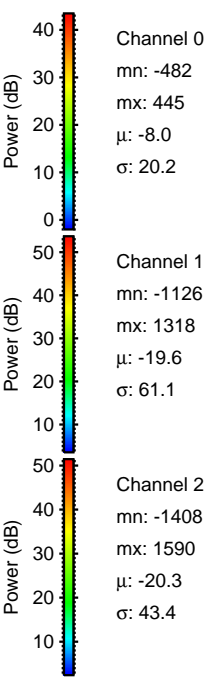
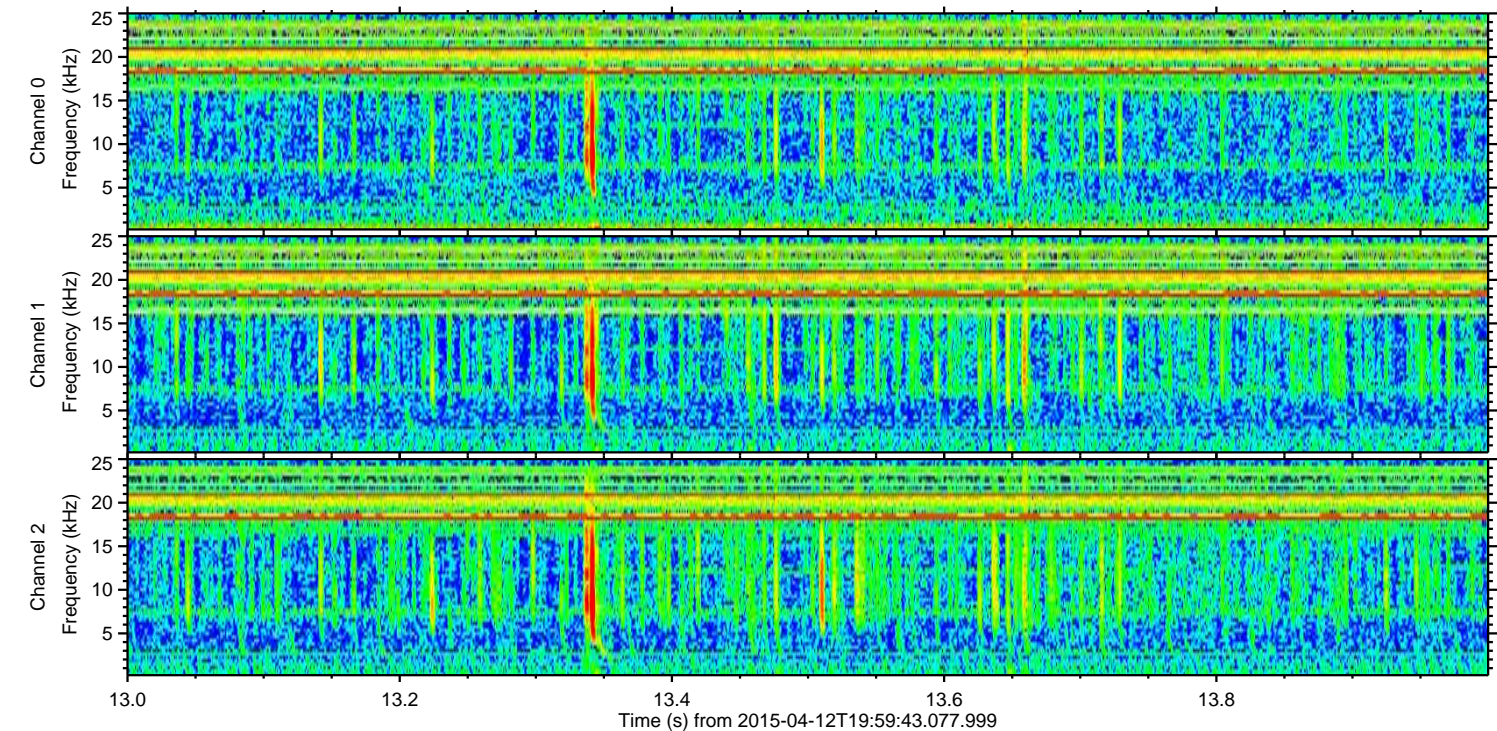
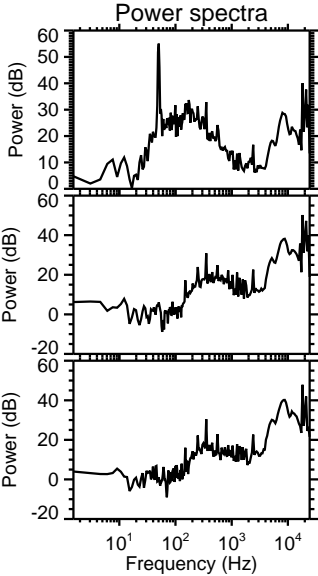
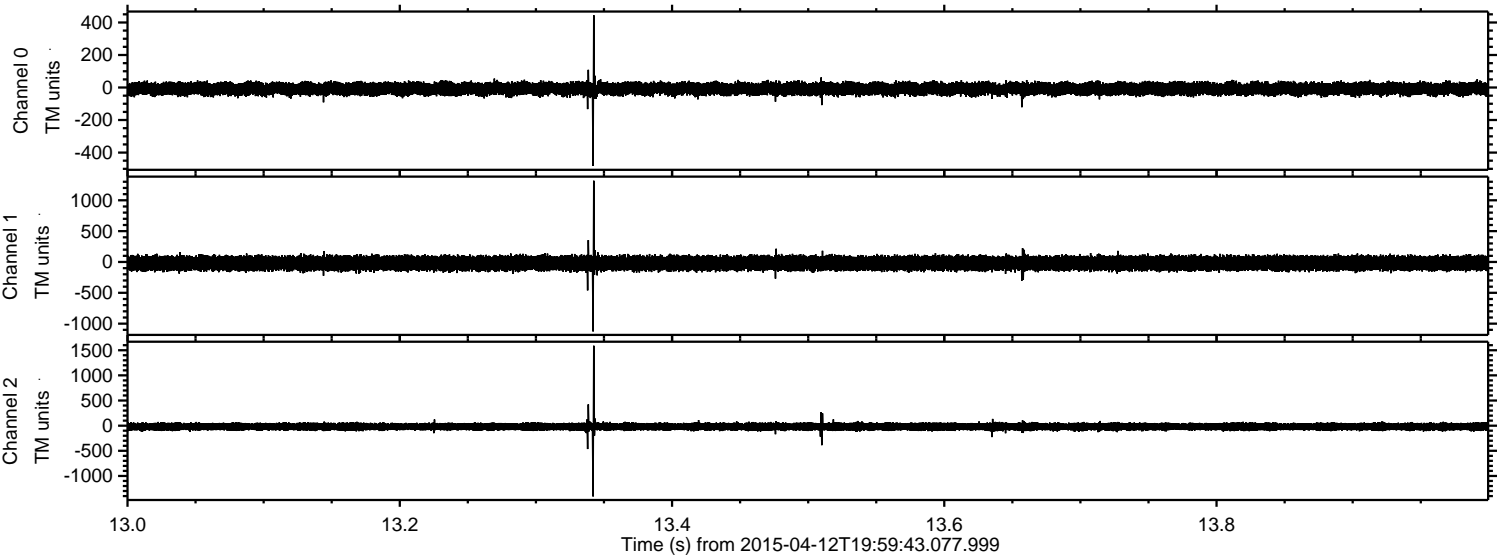

Channel 0  
mn: -482  
mx: 445  
 $\mu$ : -8.0  
 $\sigma$ : 20.2

Channel 1  
mn: -1126  
mx: 1318  
 $\mu$ : -19.6  
 $\sigma$ : 61.1

Channel 2  
mn: -1408  
mx: 1590  
 $\mu$ : -20.3  
 $\sigma$ : 43.4



ELMAVAN 3D WAVEFORMS (Measured data sampled at 50 kHz) 49793 packets of 144 samples from 2015-04-12T19:59:43.077.999. Part 73/144

Processed Sun Apr 12 22:06:09 2015 by ELM ver.2012-10-06 from 001\_\_elm20150412\_195942\_\_dat00.bin

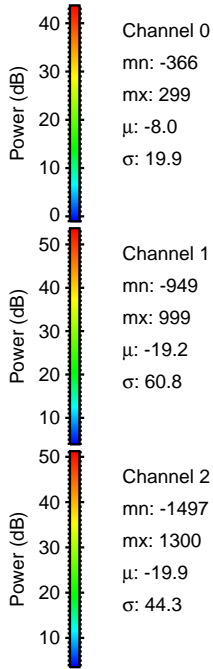
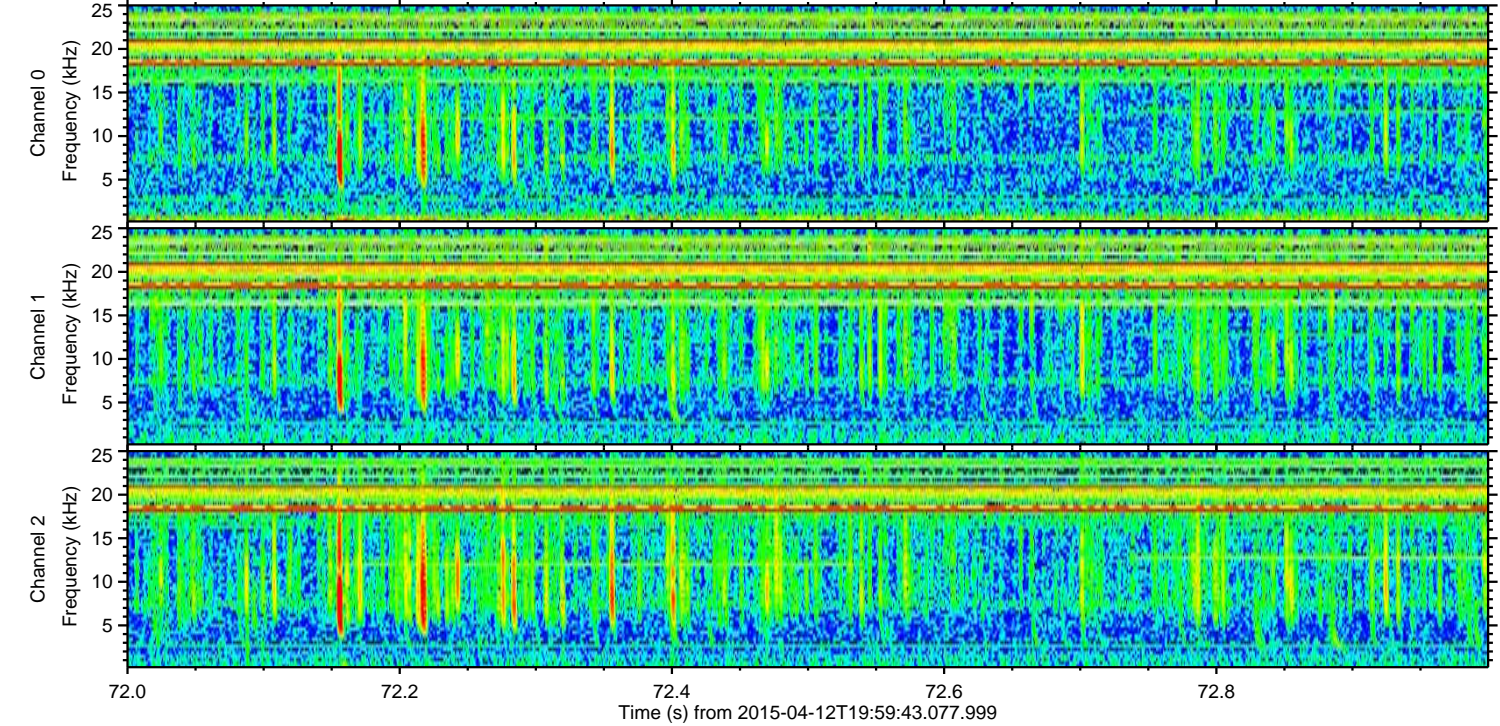
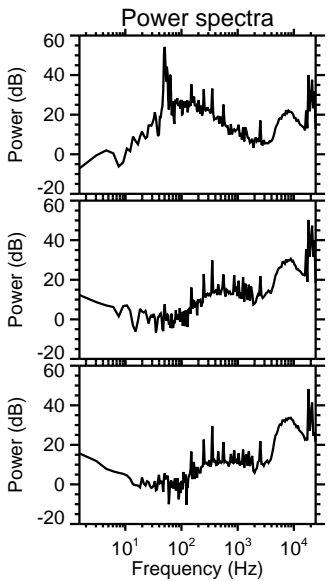
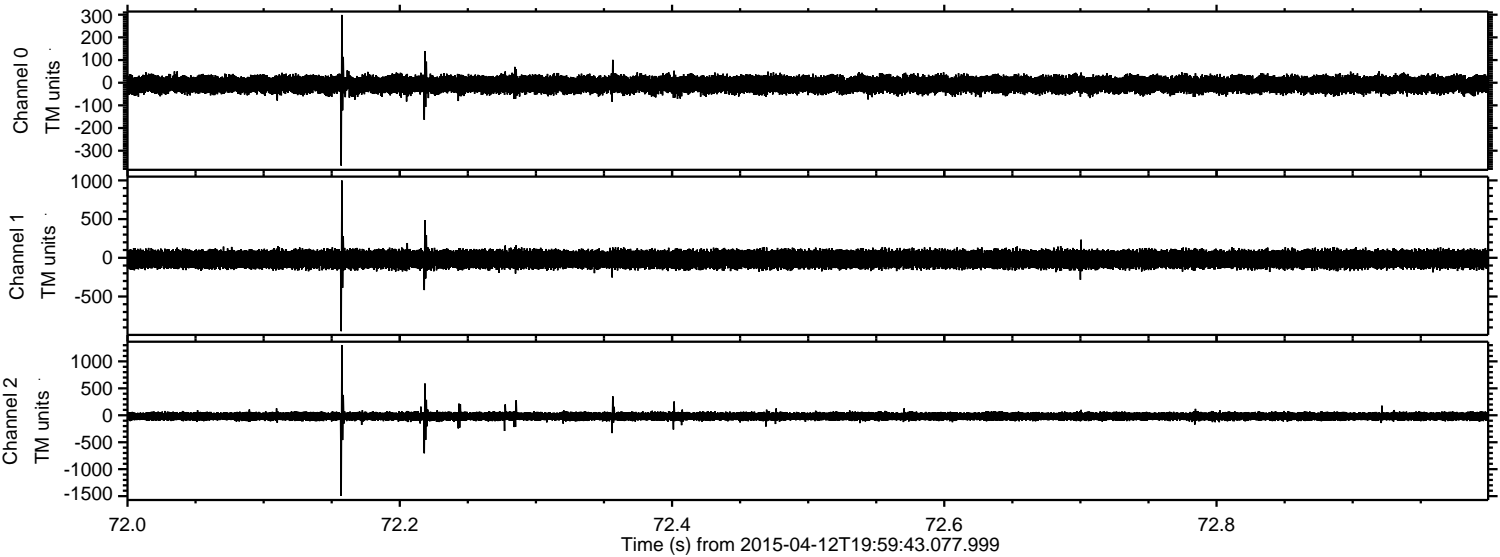



Processed Sun Apr 12 22:06:10 2015 by ELM ver.2012-10-06 from 001\_\_elm20150412\_195942\_\_dat00.bin

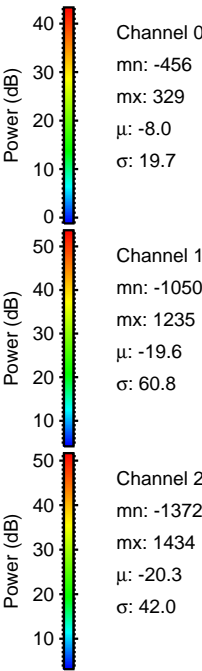
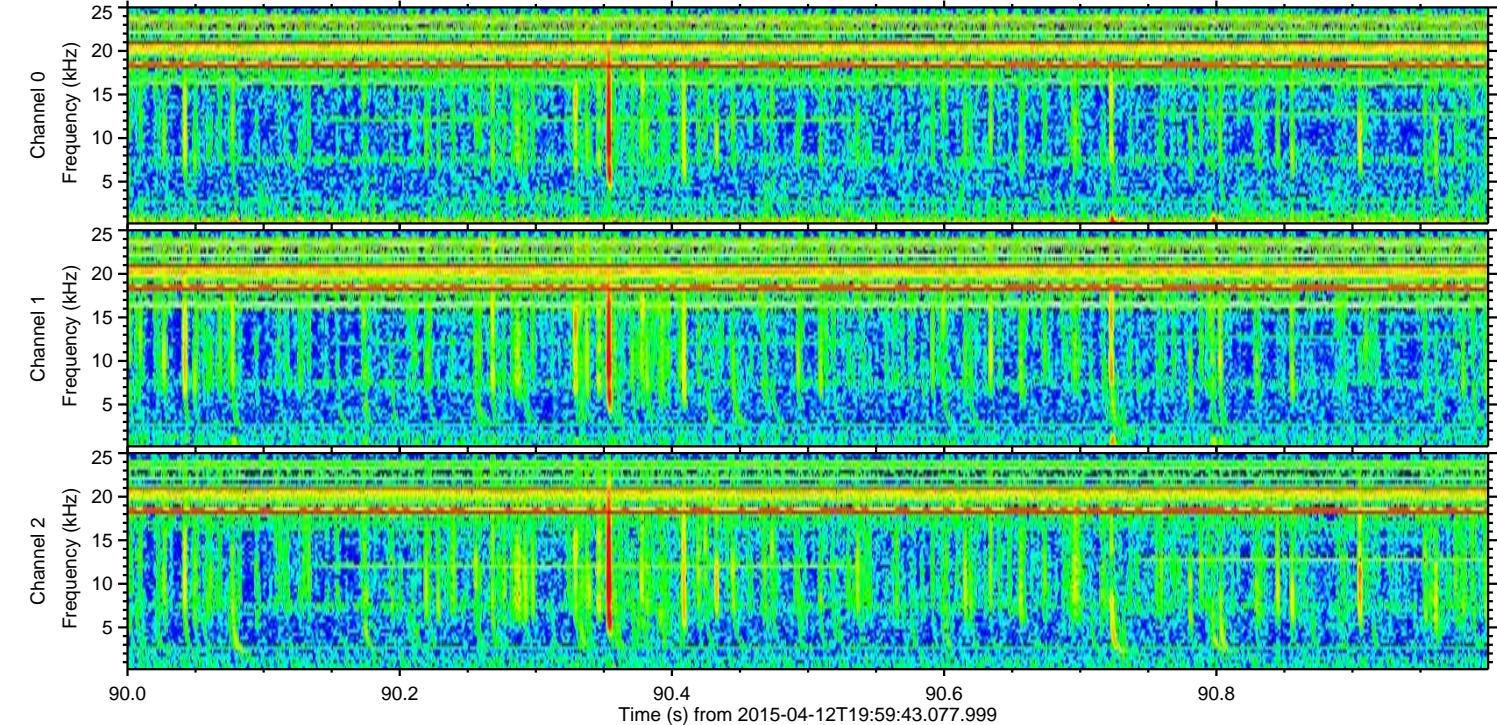
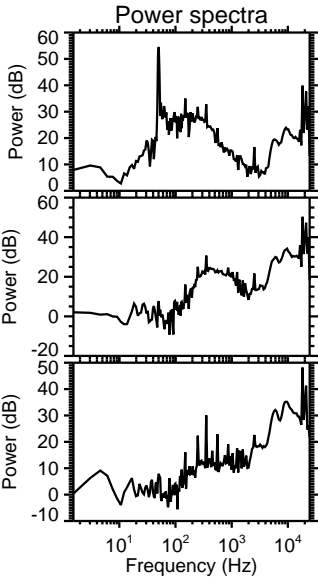
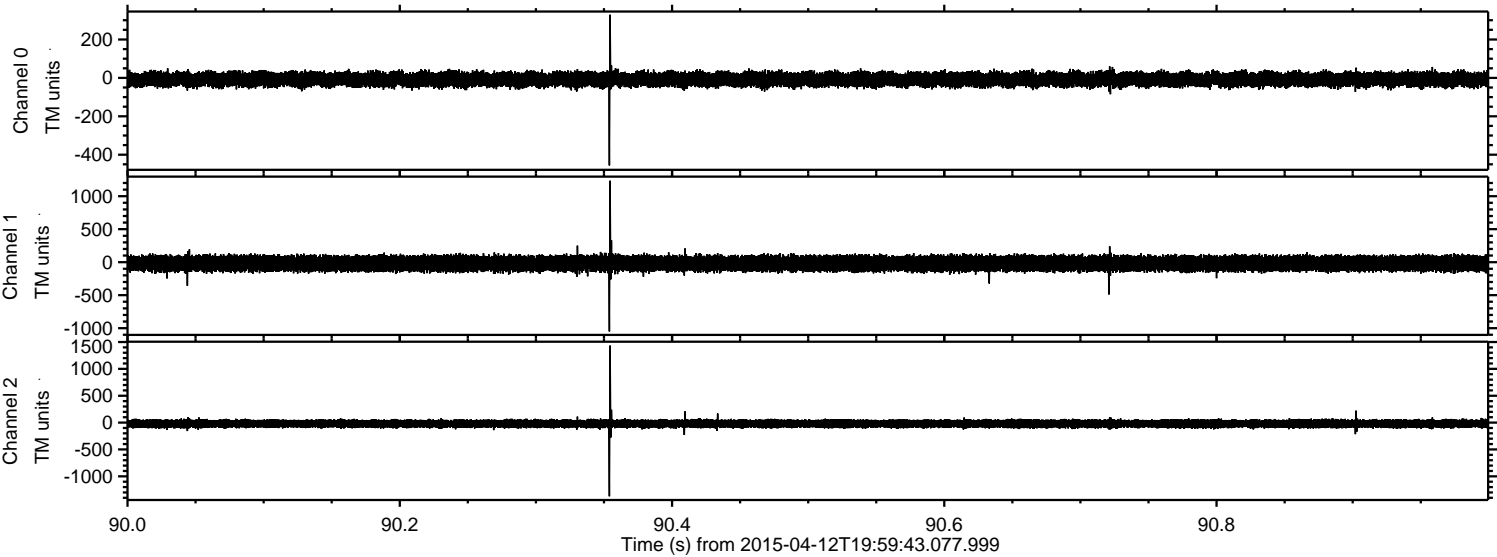



ELMAVAN 3D WAVEFORMS (Measured data sampled at 50 kHz) 49793 packets of 144 samples from 2015-04-12T19:59:43.077.999. Part 117/144

Processed Sun Apr 12 22:06:11 2015 by ELM ver.2012-10-06 from 001\_\_elm20150412\_195942\_\_dat00.bin

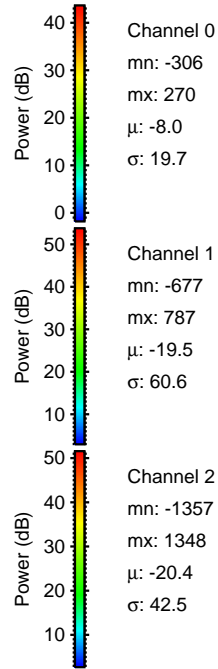
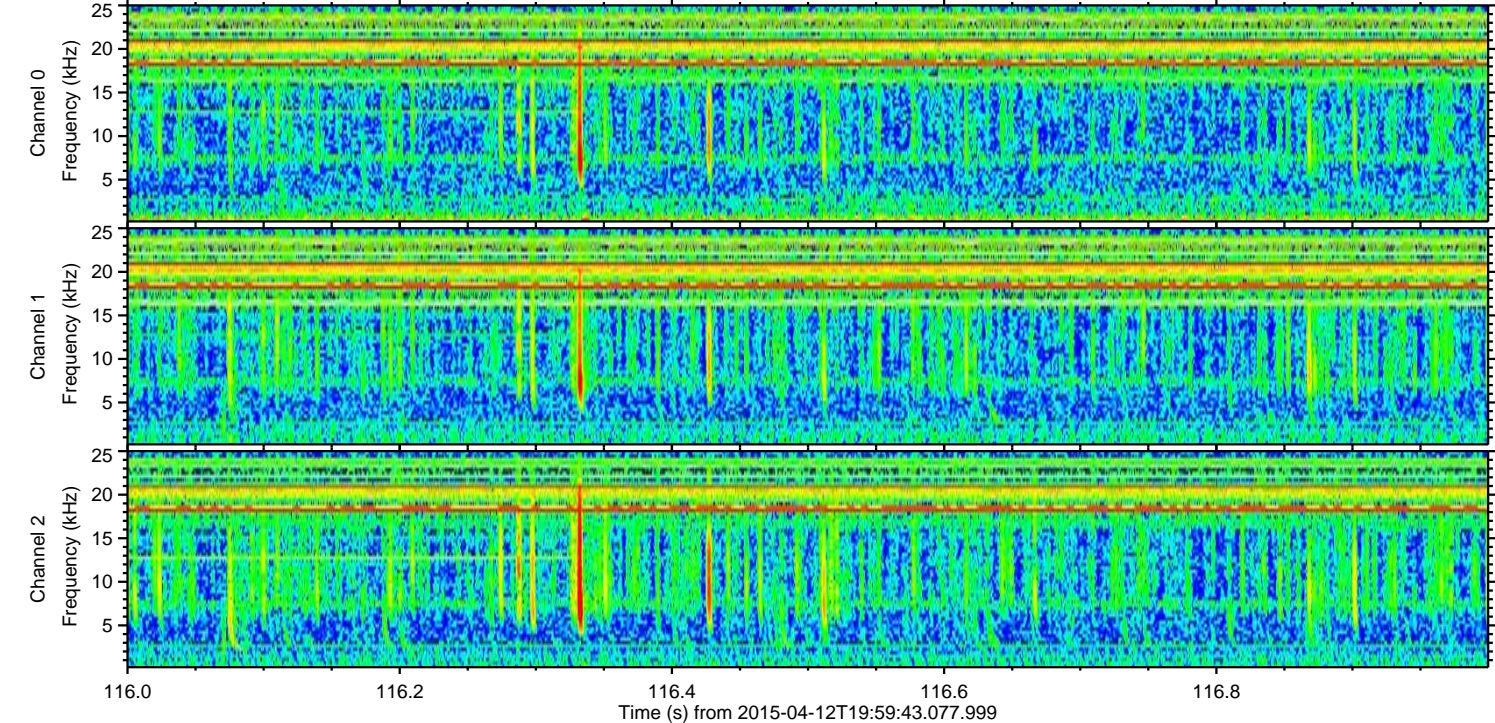
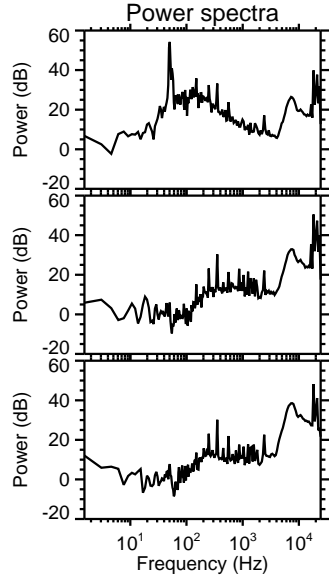
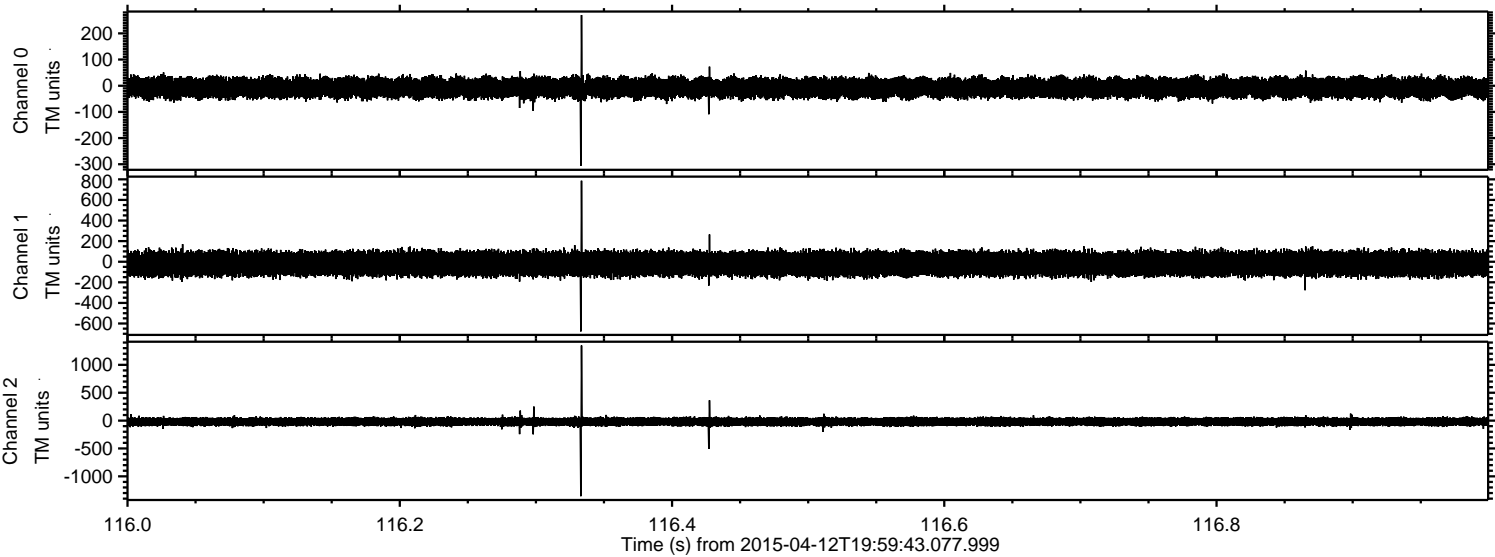



Processed Sun Apr 12 22:06:12 2015 by ELM ver.2012-10-06 from 001\_\_elm20150412\_195942\_\_dat00.bin

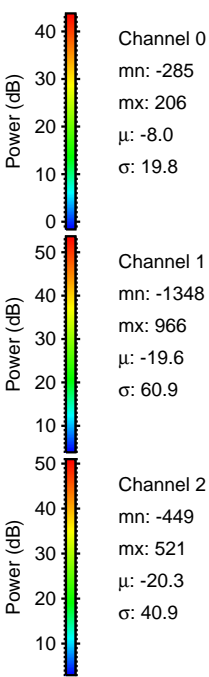
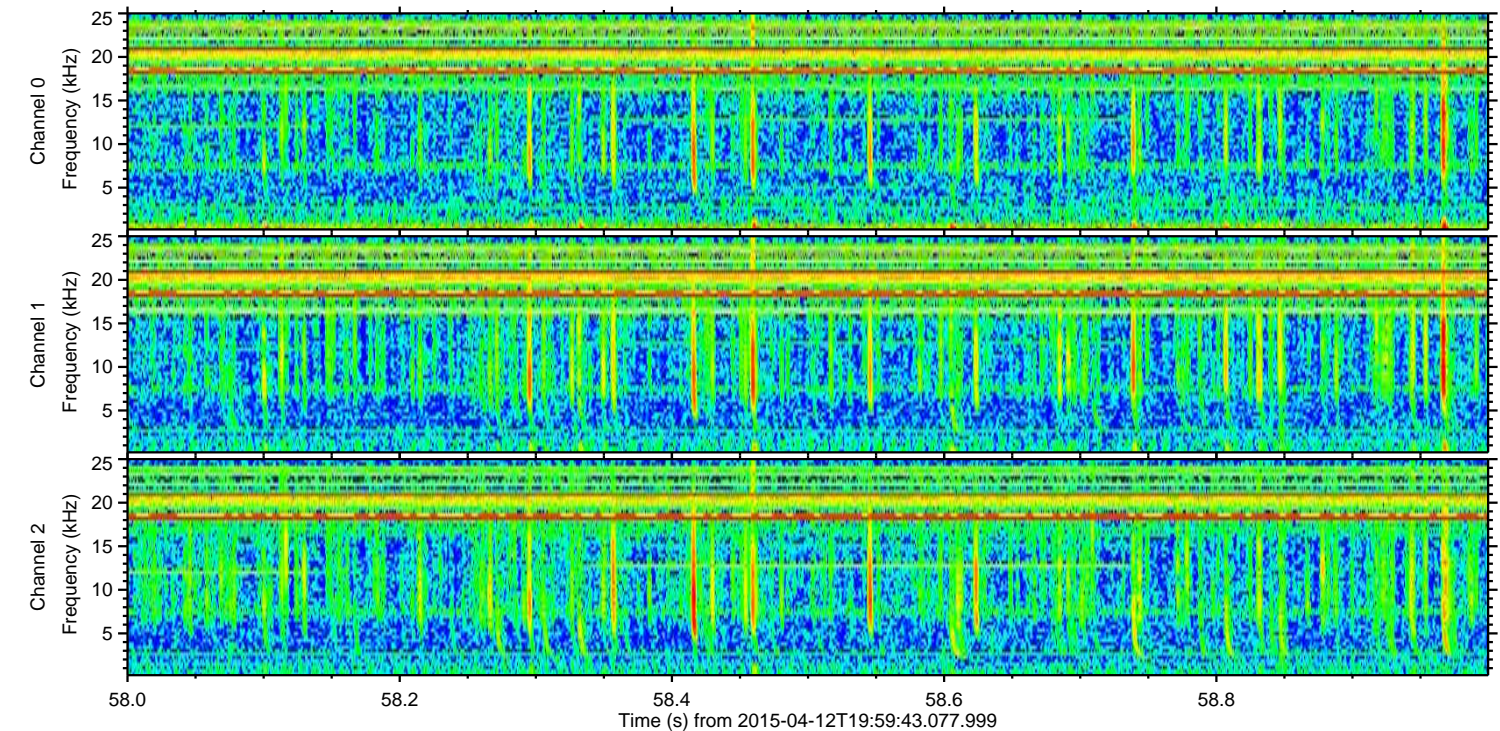
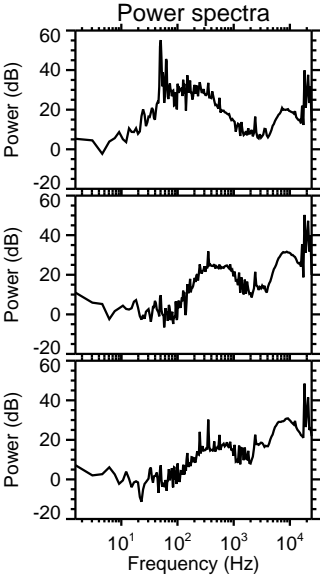
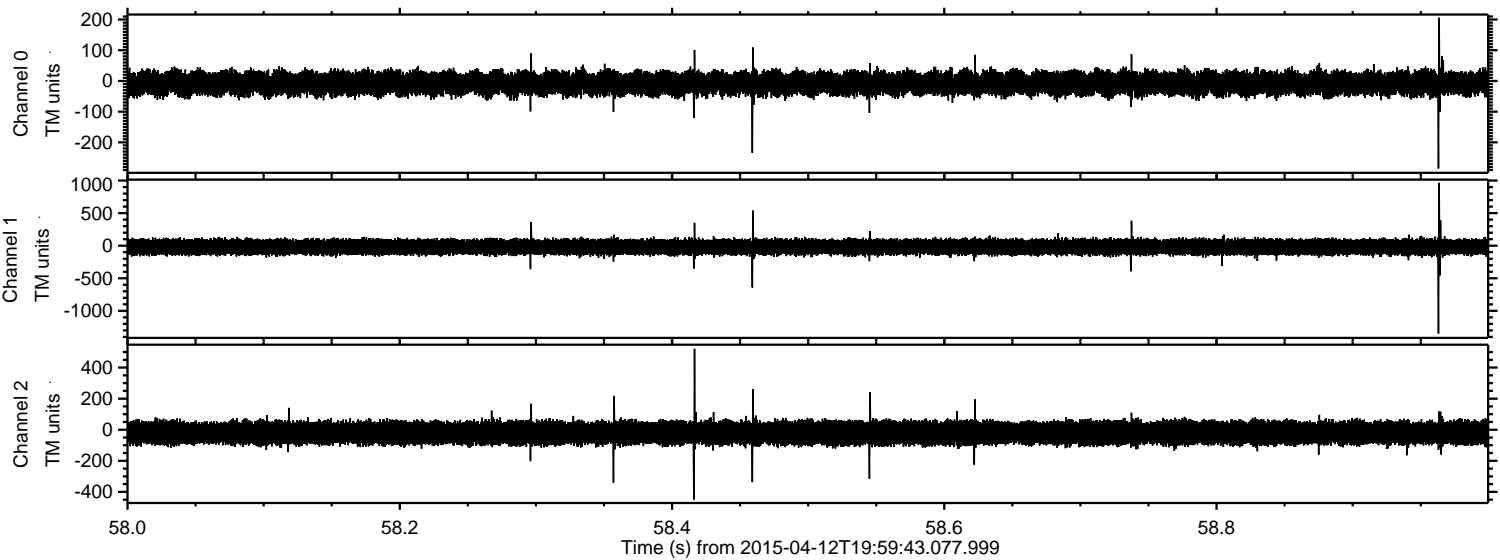



Processed Sun Apr 12 22:06:13 2015 by ELM ver.2012-10-06 from 001\_\_elm20150412\_195942\_\_dat00.bin

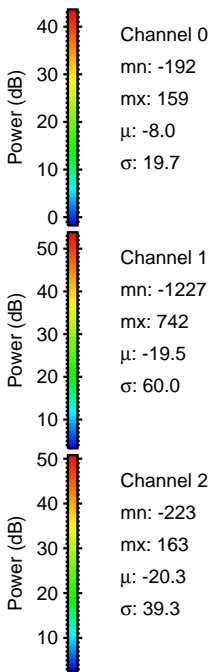
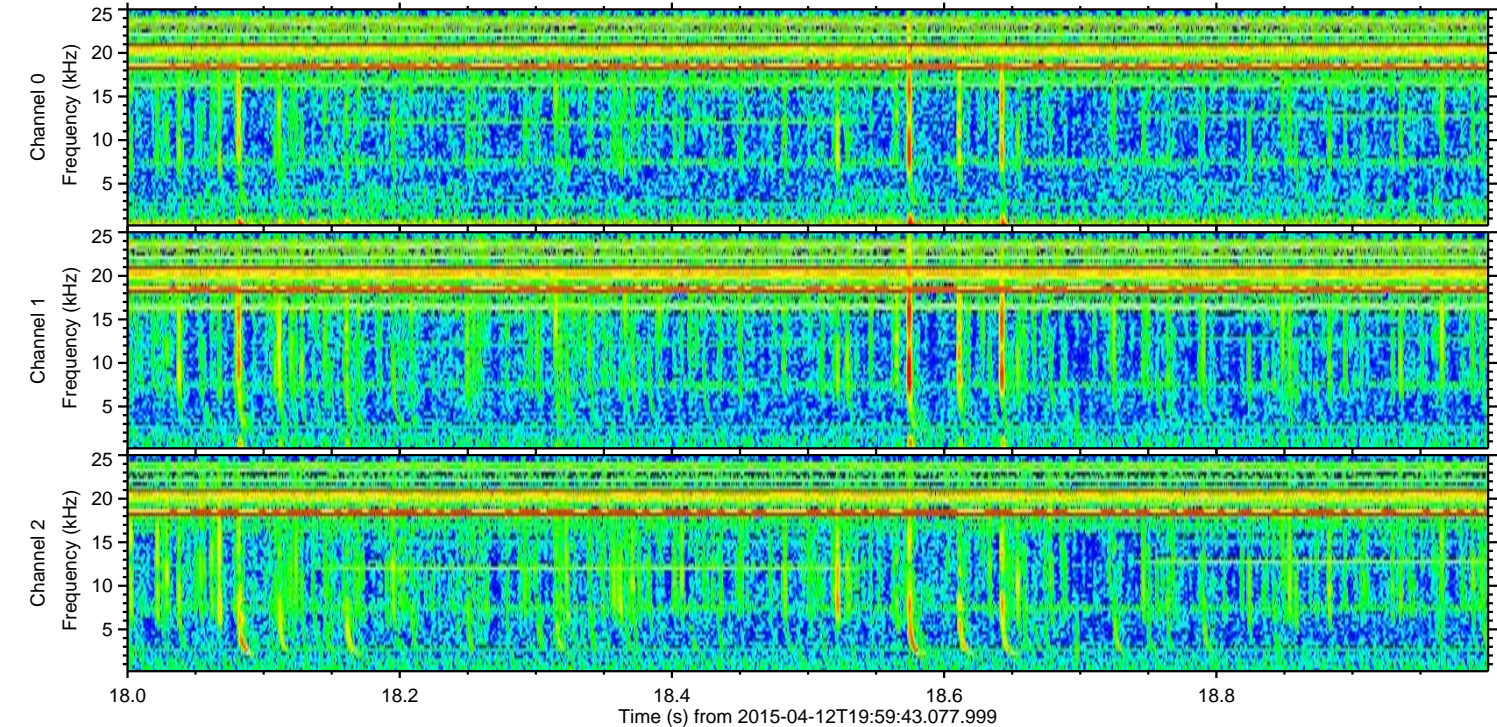
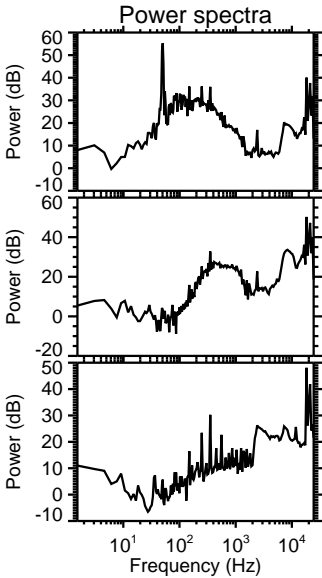
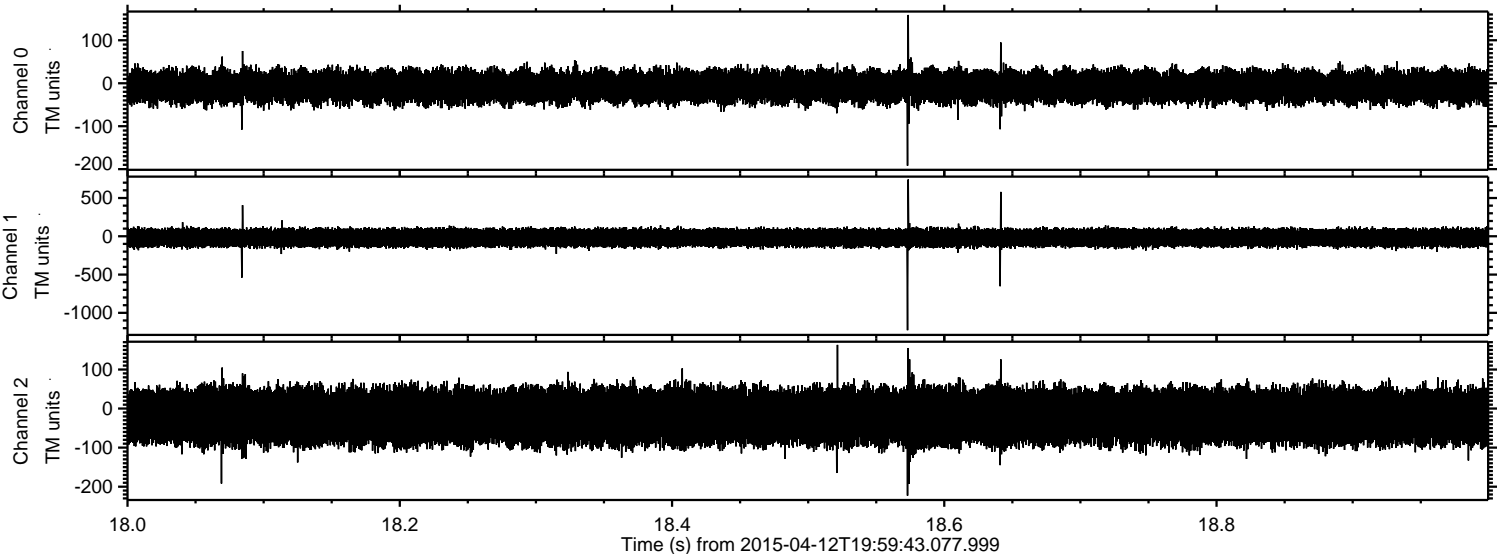



Processed Sun Apr 12 22:06:14 2015 by ELM ver.2012-10-06 from 001\_\_elm20150412\_195942\_\_dat00.bin

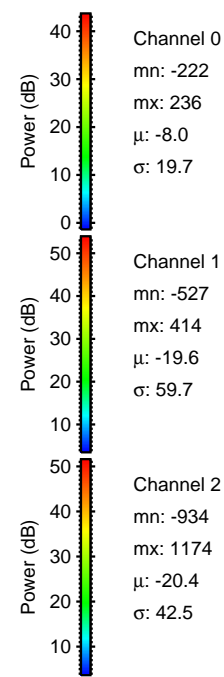
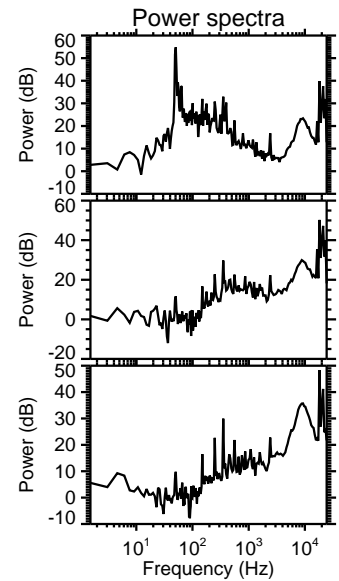
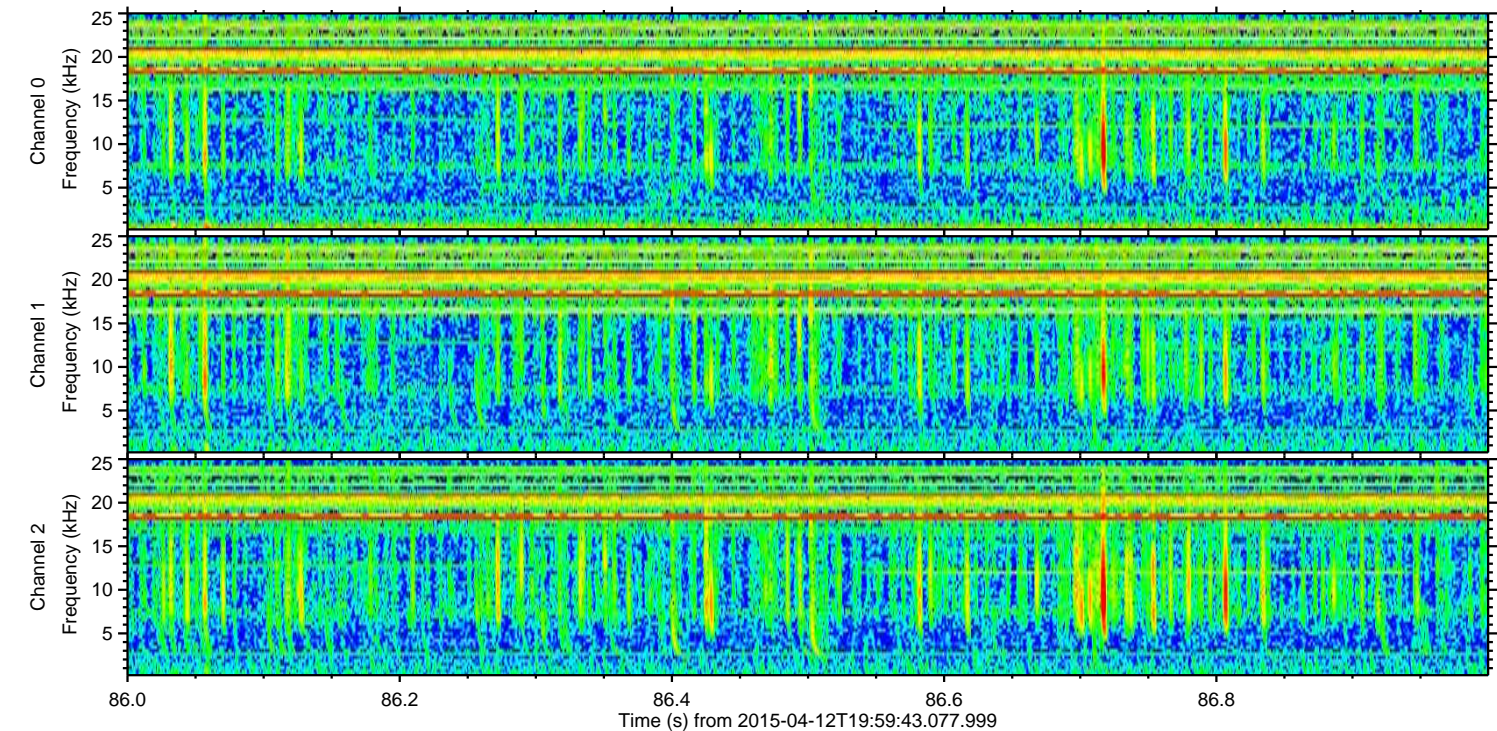
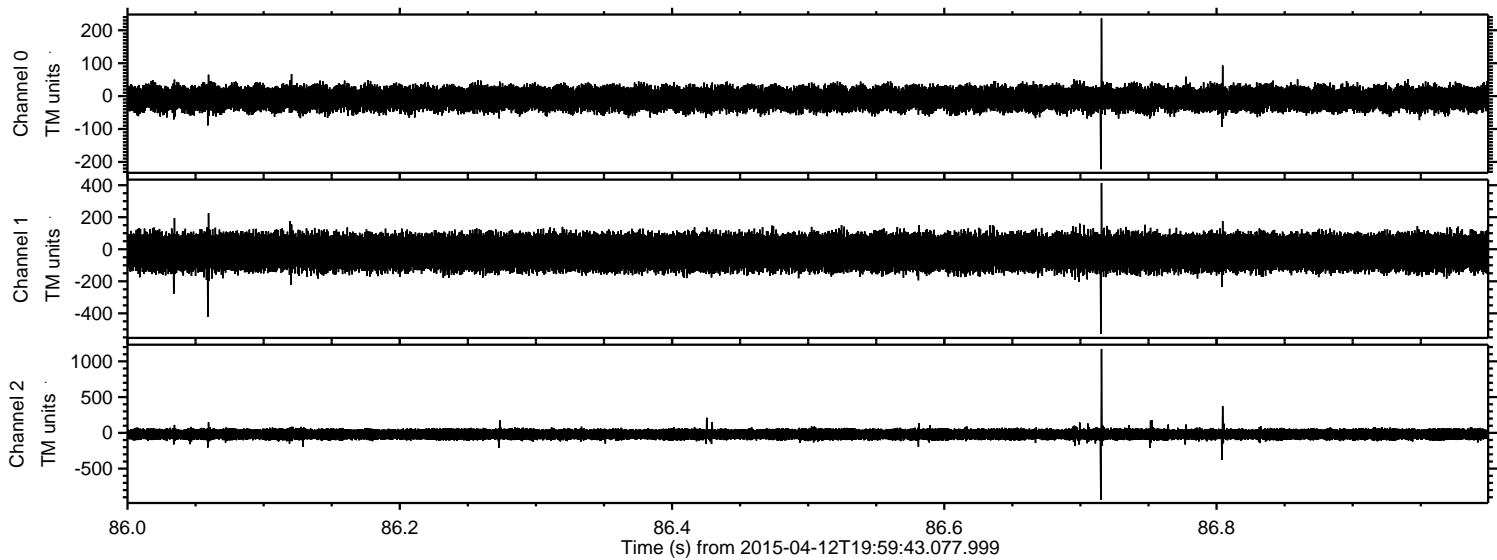

Channel 0  
mn: -222  
mx: 236  
 $\mu$ : -8.0  
 $\sigma$ : 19.7

Channel 1  
mn: -527  
mx: 414  
 $\mu$ : -19.6  
 $\sigma$ : 59.7

Channel 2  
mn: -934  
mx: 1174  
 $\mu$ : -20.4  
 $\sigma$ : 42.5



ELMAVAN 3D WAVEFORMS (Measured data sampled at 50 kHz) 49793 packets of 144 samples from 2015-04-12T19:59:43.077.999. Part 1/144

Processed Sun Apr 12 22:06:15 2015 by ELM ver.2012-10-06 from 001\_\_elm20150412\_195942\_\_dat00.bin

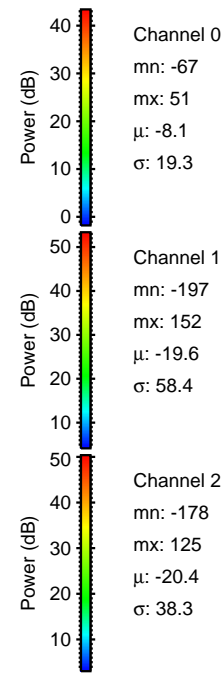
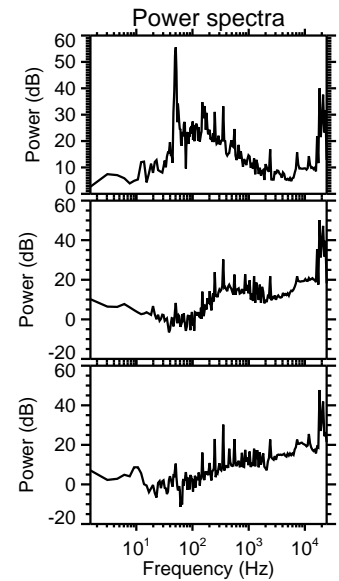
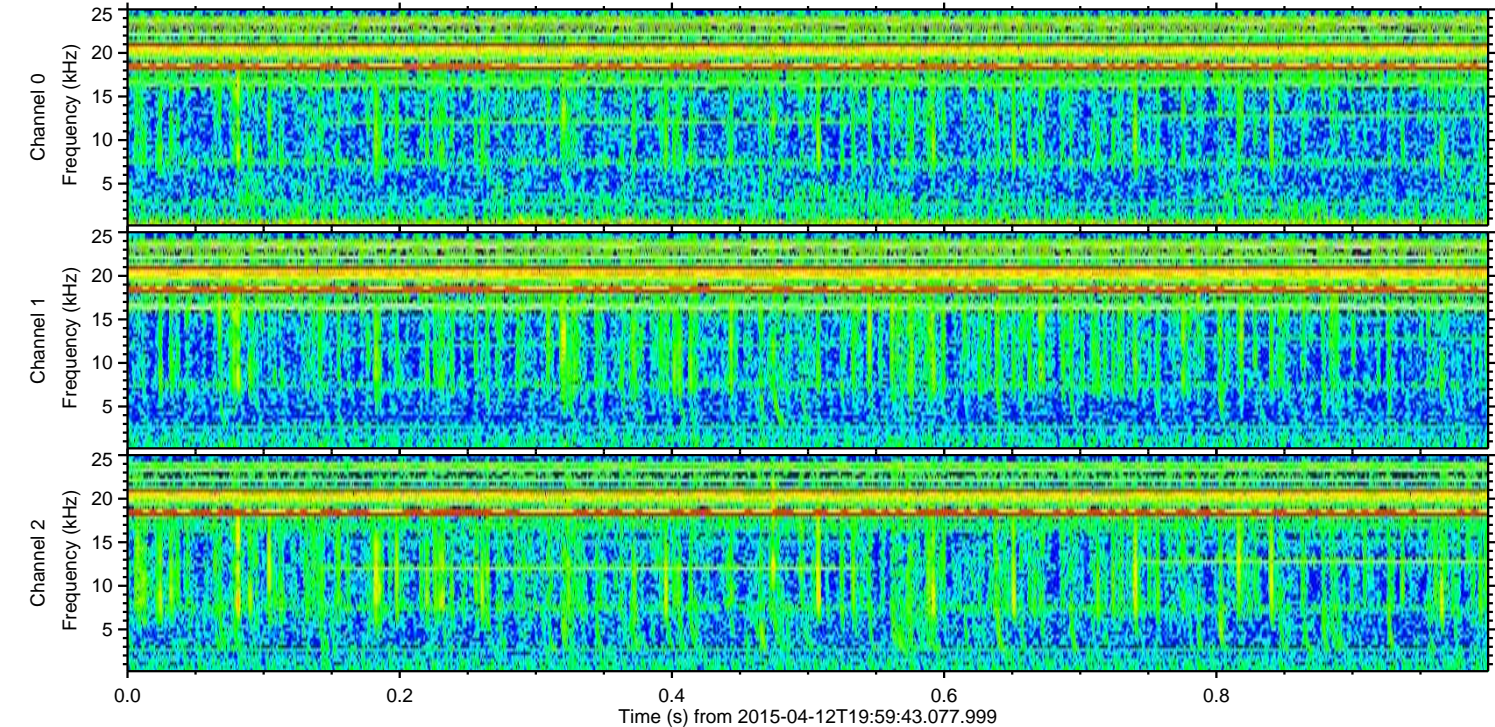
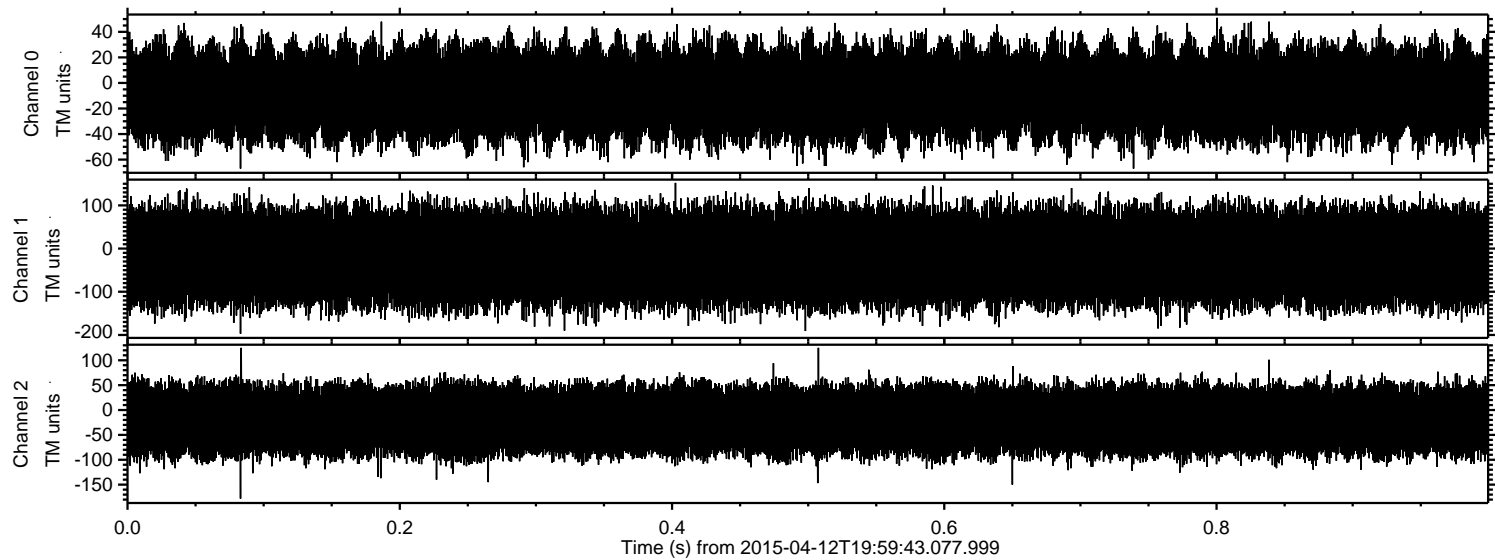

Power spectra

Channel 0  
mn: -67  
mx: 51  
 $\mu$ : -8.1  
 $\sigma$ : 19.3

Channel 1  
mn: -197  
mx: 152  
 $\mu$ : -19.6  
 $\sigma$ : 58.4

Channel 2  
mn: -178  
mx: 125  
 $\mu$ : -20.4  
 $\sigma$ : 38.3