

ELMAVAN 3D WAVEFORMS (Measured data sampled at 50 kHz) 49559 packets of 144 samples from 2015-04-12T18:59:40.860.000.

Processed Sun Apr 12 21:06:50 2015 by ELM ver.2012-10-06 from 001\_\_elm20150412\_185939\_\_dat00.bin

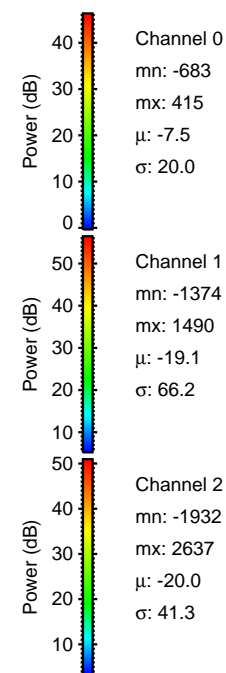

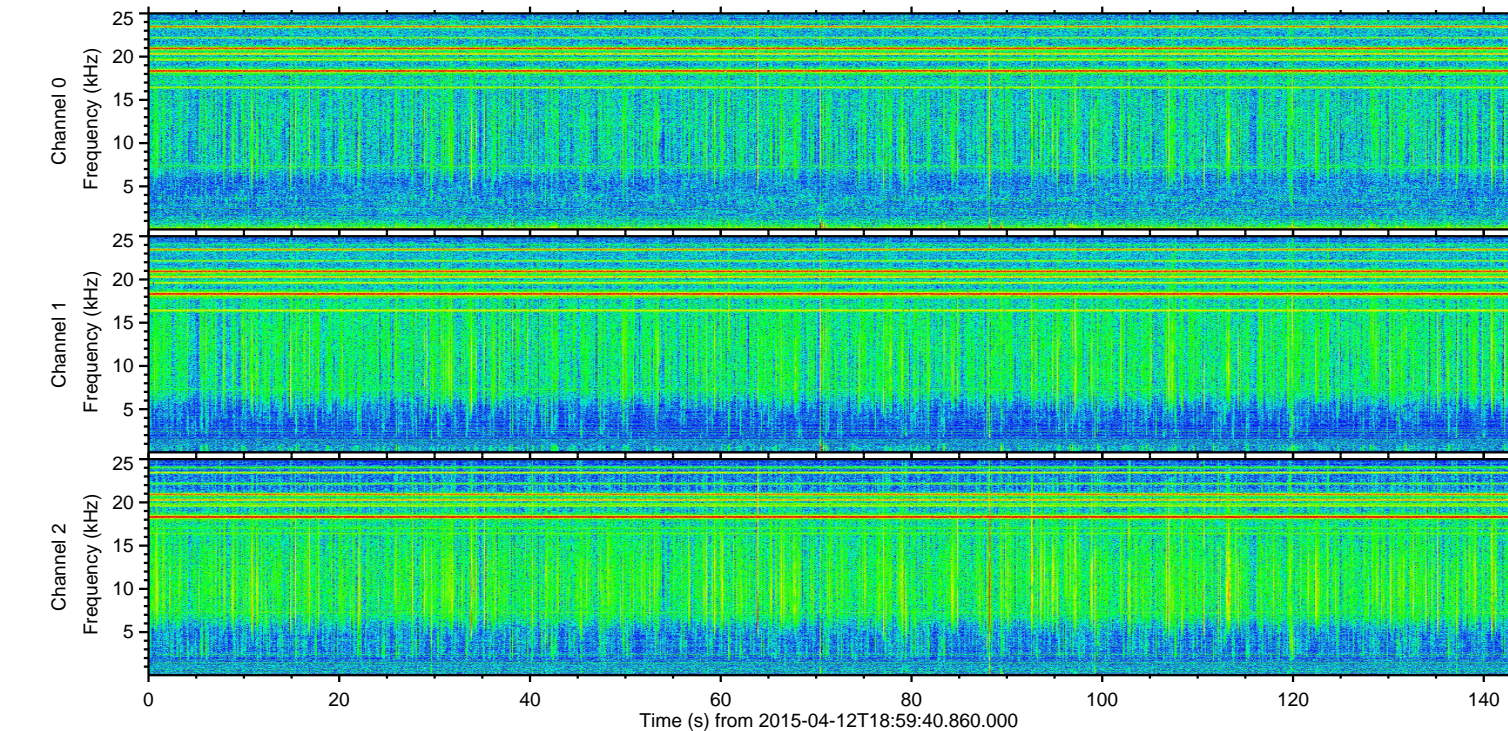
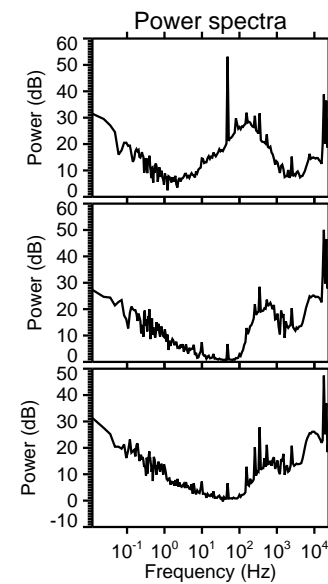
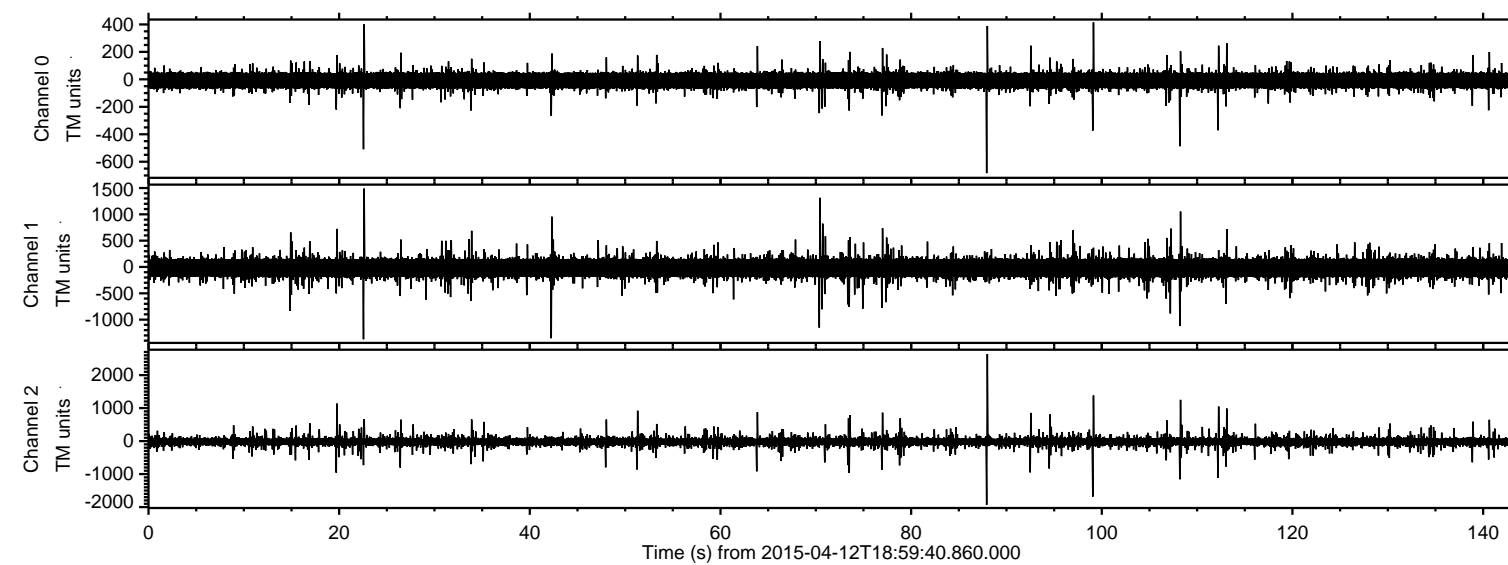

Processed Sun Apr 12 21:07:01 2015 by ELM ver.2012-10-06 from 001\_\_elm20150412\_185939\_\_dat00.bin

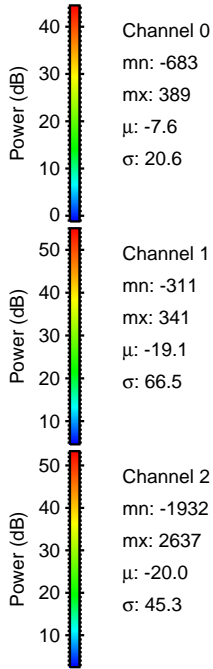
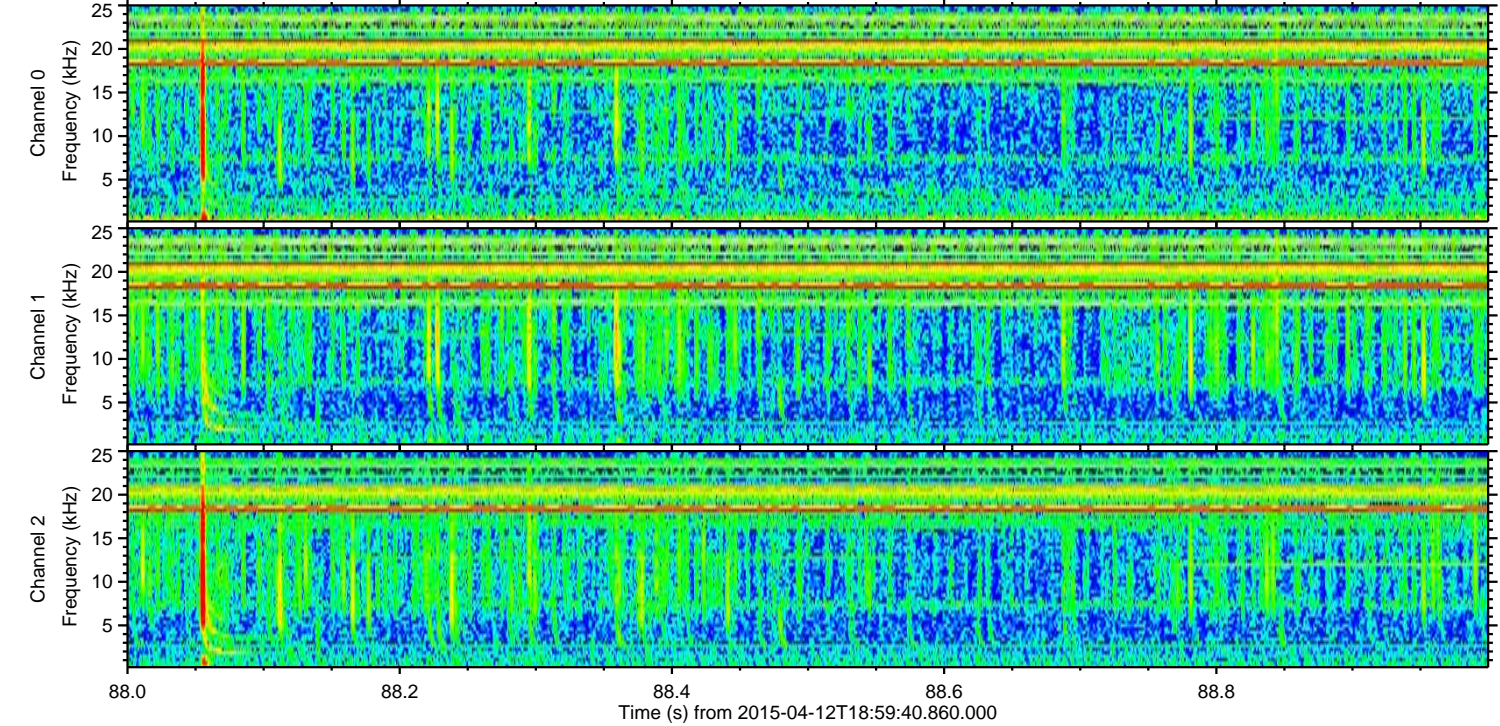
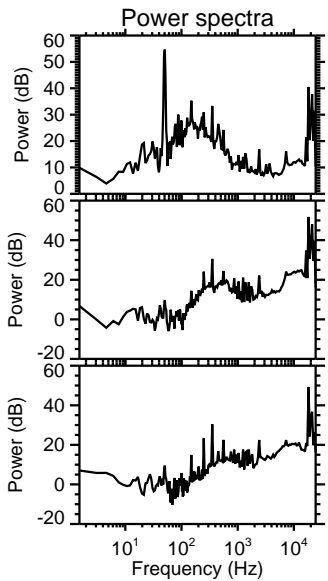
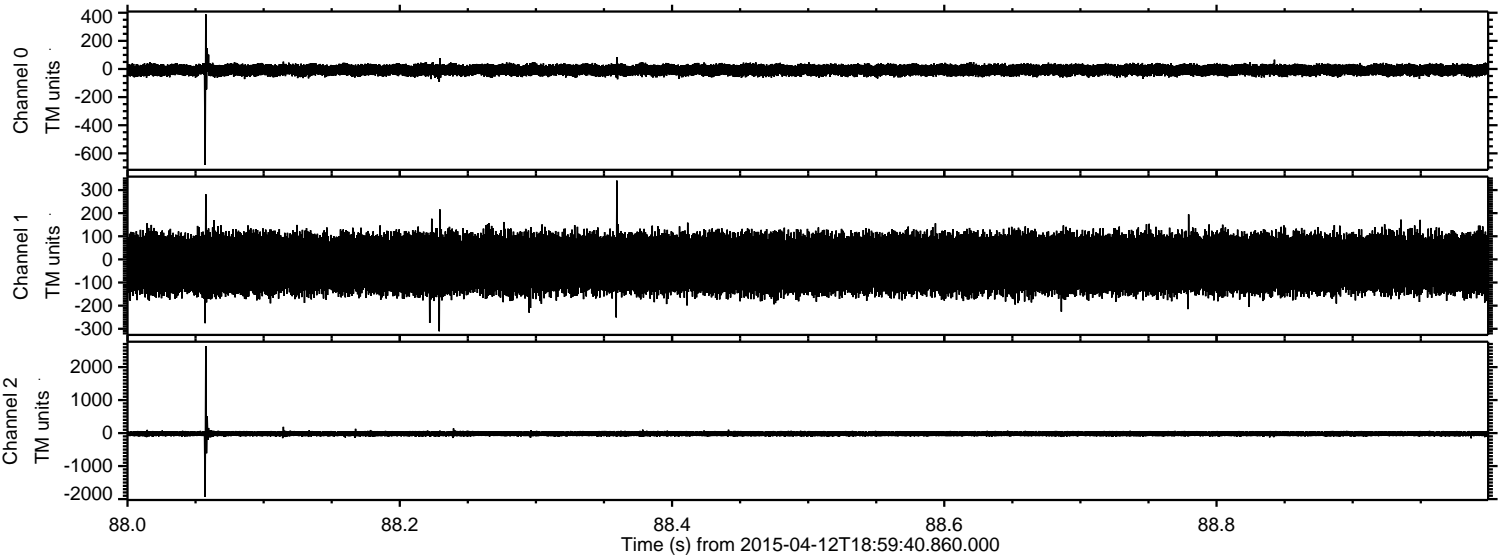

Channel 0  
mn: -683  
mx: 389  
 $\mu$ : -7.6  
 $\sigma$ : 20.6

Channel 1  
mn: -311  
mx: 341  
 $\mu$ : -19.1  
 $\sigma$ : 66.5

Channel 2  
mn: -1932  
mx: 2637  
 $\mu$ : -20.0  
 $\sigma$ : 45.3



ELMAVAN 3D WAVEFORMS (Measured data sampled at 50 kHz) 49559 packets of 144 samples from 2015-04-12T18:59:40.860.000. Part 100/143

Processed Sun Apr 12 21:07:02 2015 by ELM ver.2012-10-06 from 001\_\_elm20150412\_185939\_\_dat00.bin

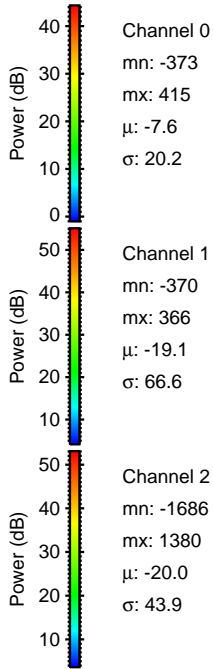
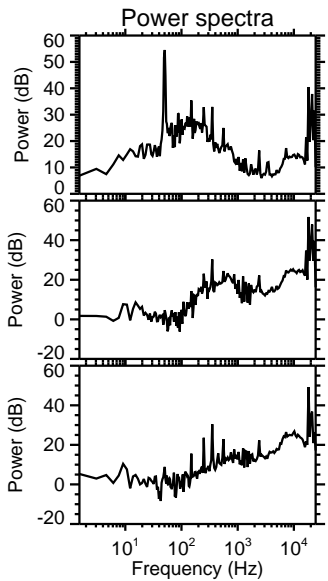
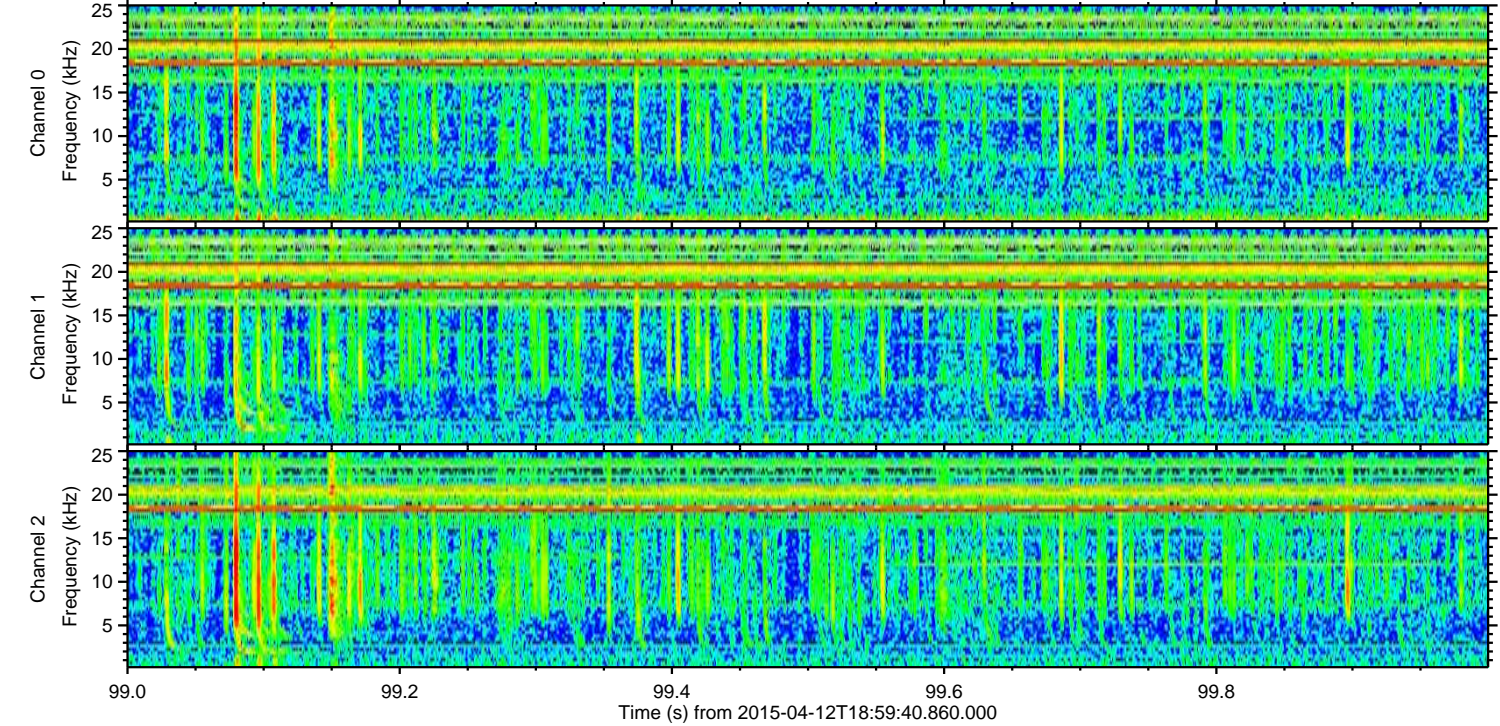
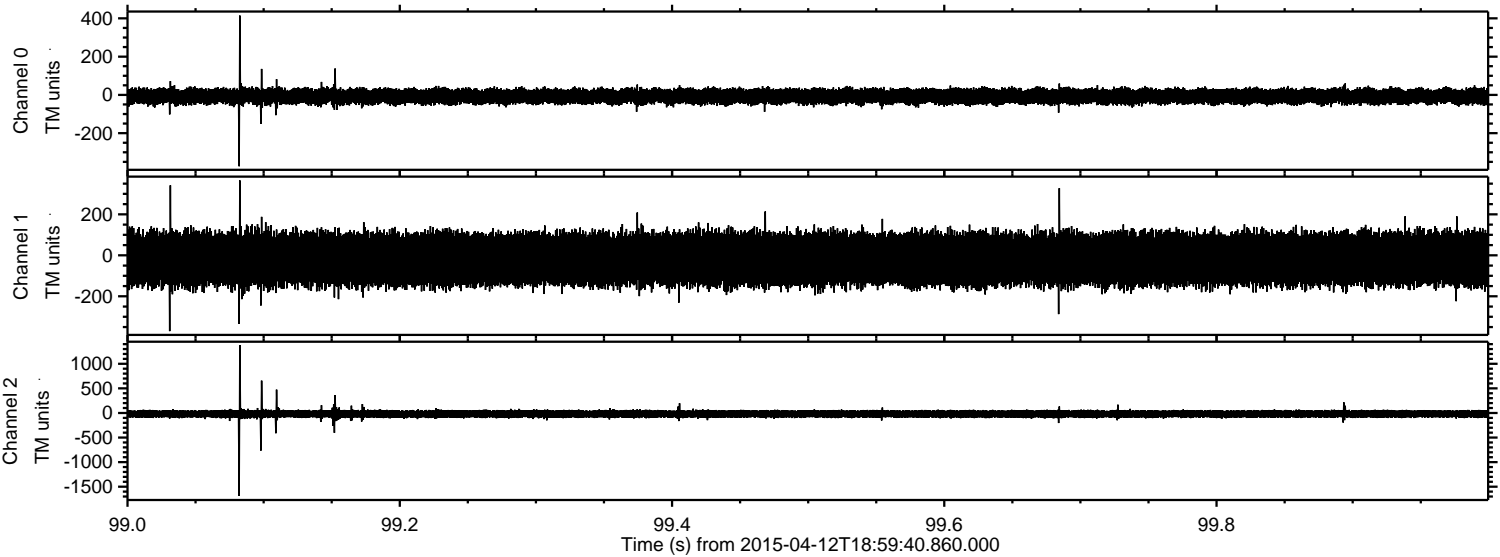



ELMAVAN 3D WAVEFORMS (Measured data sampled at 50 kHz) 49559 packets of 144 samples from 2015-04-12T18:59:40.860.000. Part 23/143

Processed Sun Apr 12 21:07:03 2015 by ELM ver.2012-10-06 from 001\_\_elm20150412\_185939\_\_dat00.bin

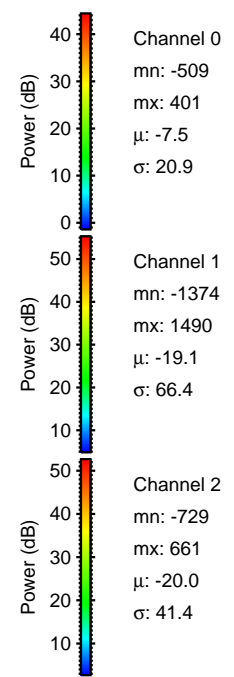
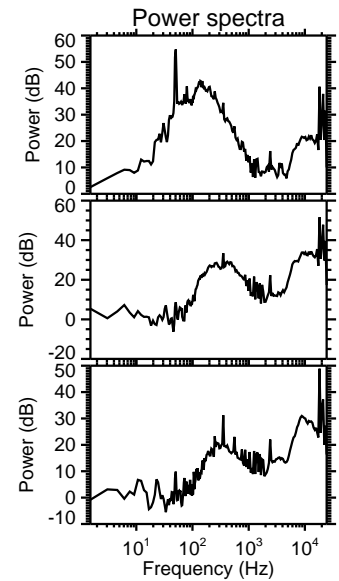
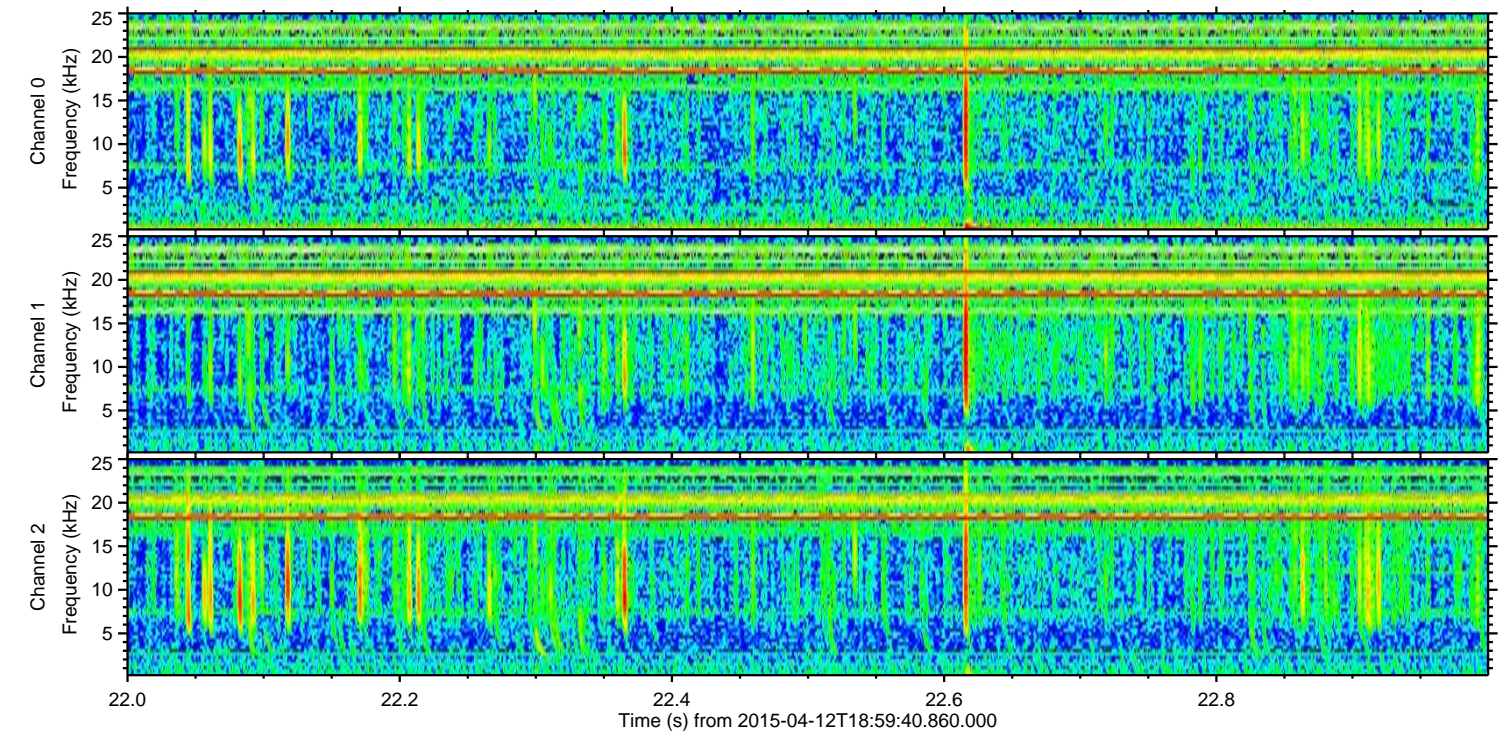
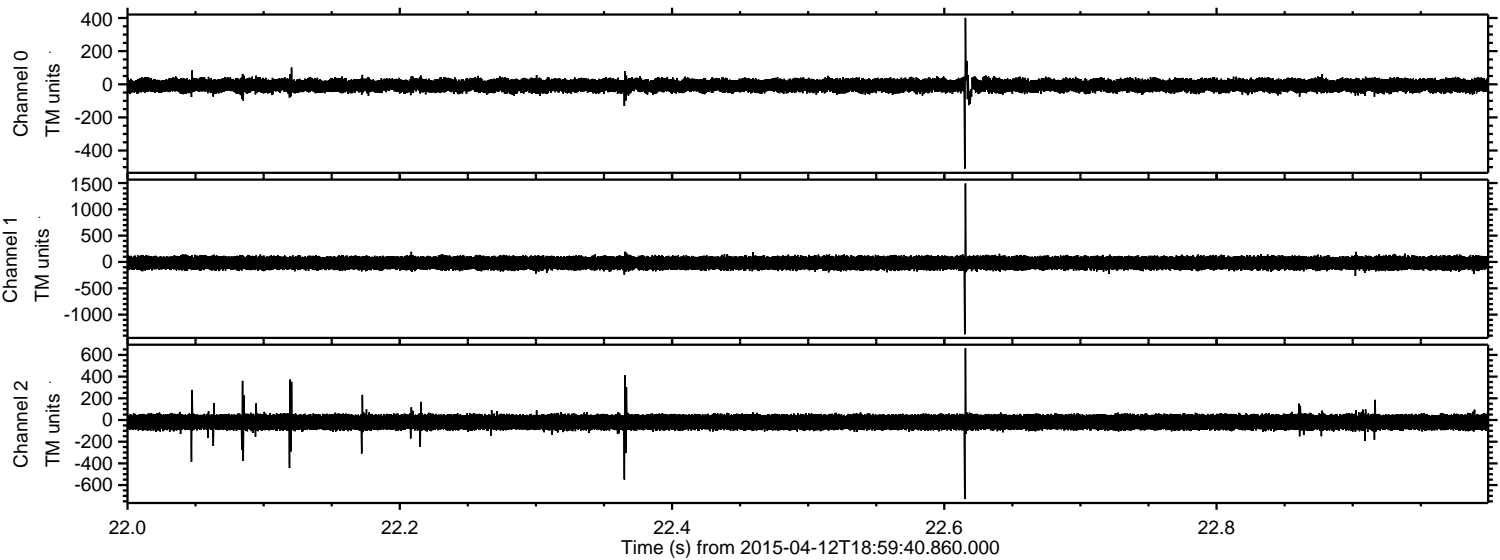

Channel 0  
mn: -509  
mx: 401  
 $\mu$ : -7.5  
 $\sigma$ : 20.9

Channel 1  
mn: -1374  
mx: 1490  
 $\mu$ : -19.1  
 $\sigma$ : 66.4

Channel 2  
mn: -729  
mx: 661  
 $\mu$ : -20.0  
 $\sigma$ : 41.4



Processed Sun Apr 12 21:07:04 2015 by ELM ver.2012-10-06 from 001\_\_elm20150412\_185939\_\_dat00.bin

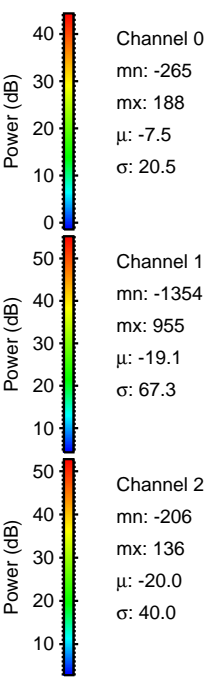
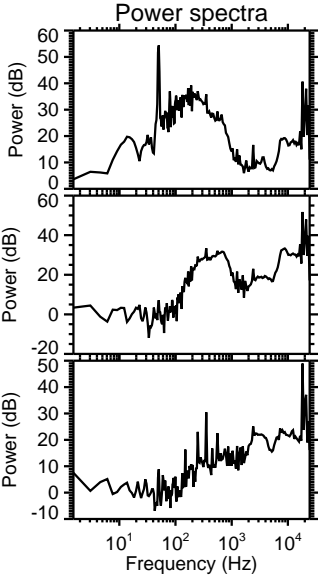
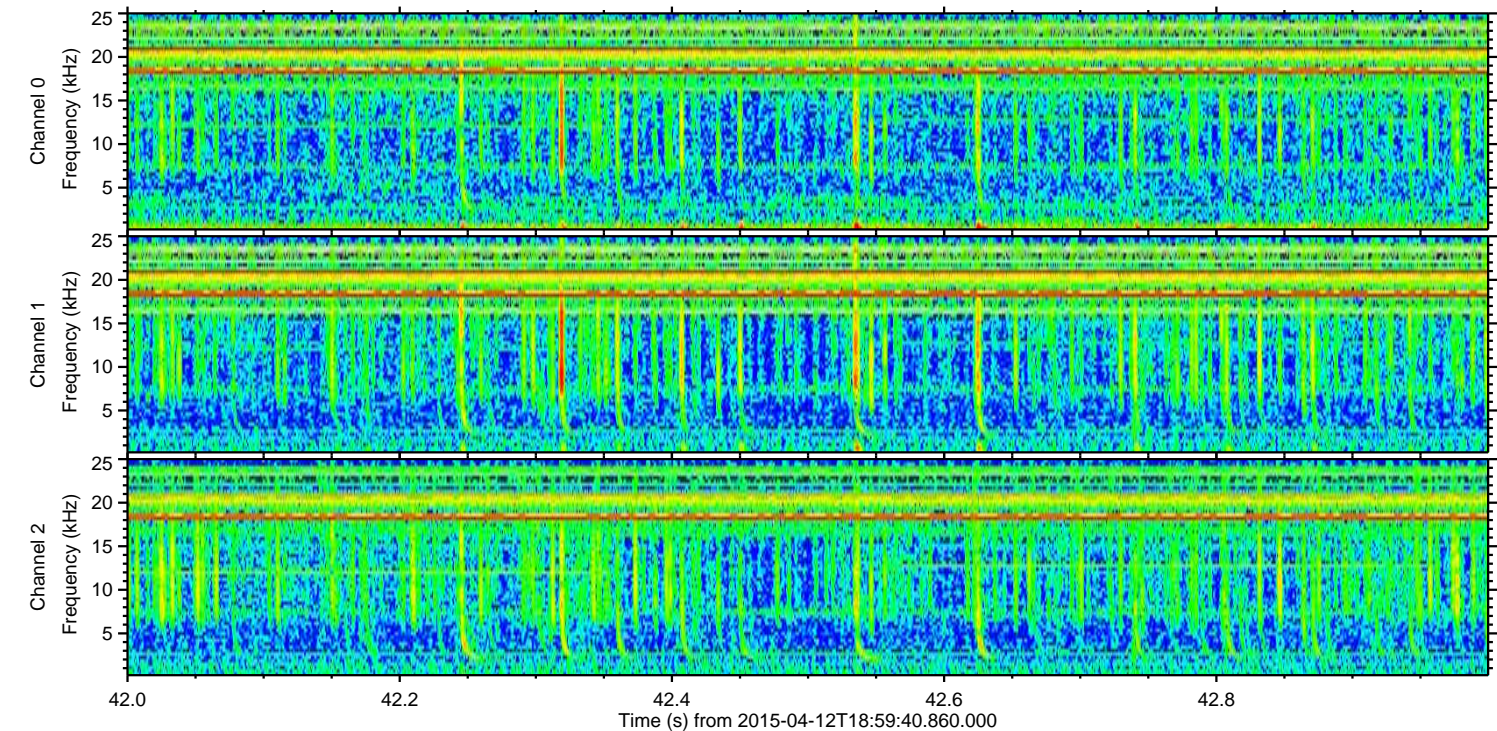
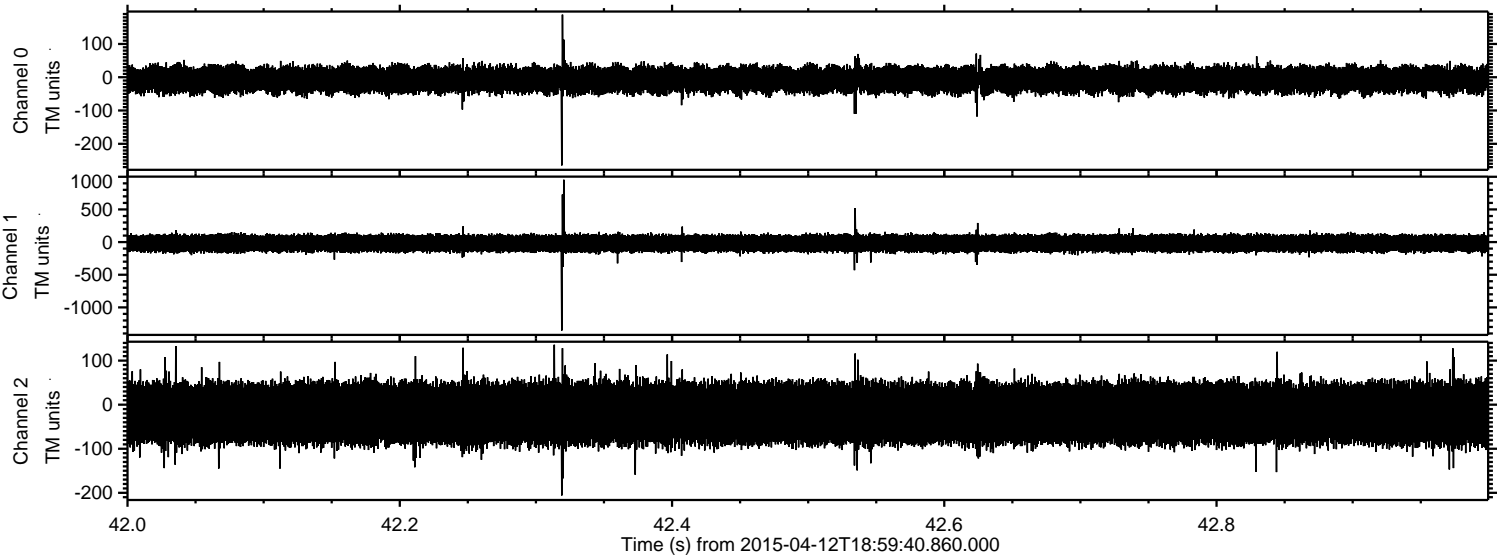



Processed Sun Apr 12 21:07:05 2015 by ELM ver.2012-10-06 from 001\_\_elm20150412\_185939\_\_dat00.bin

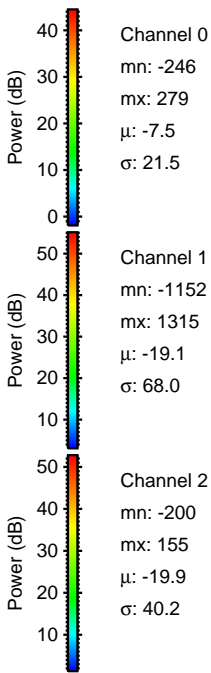
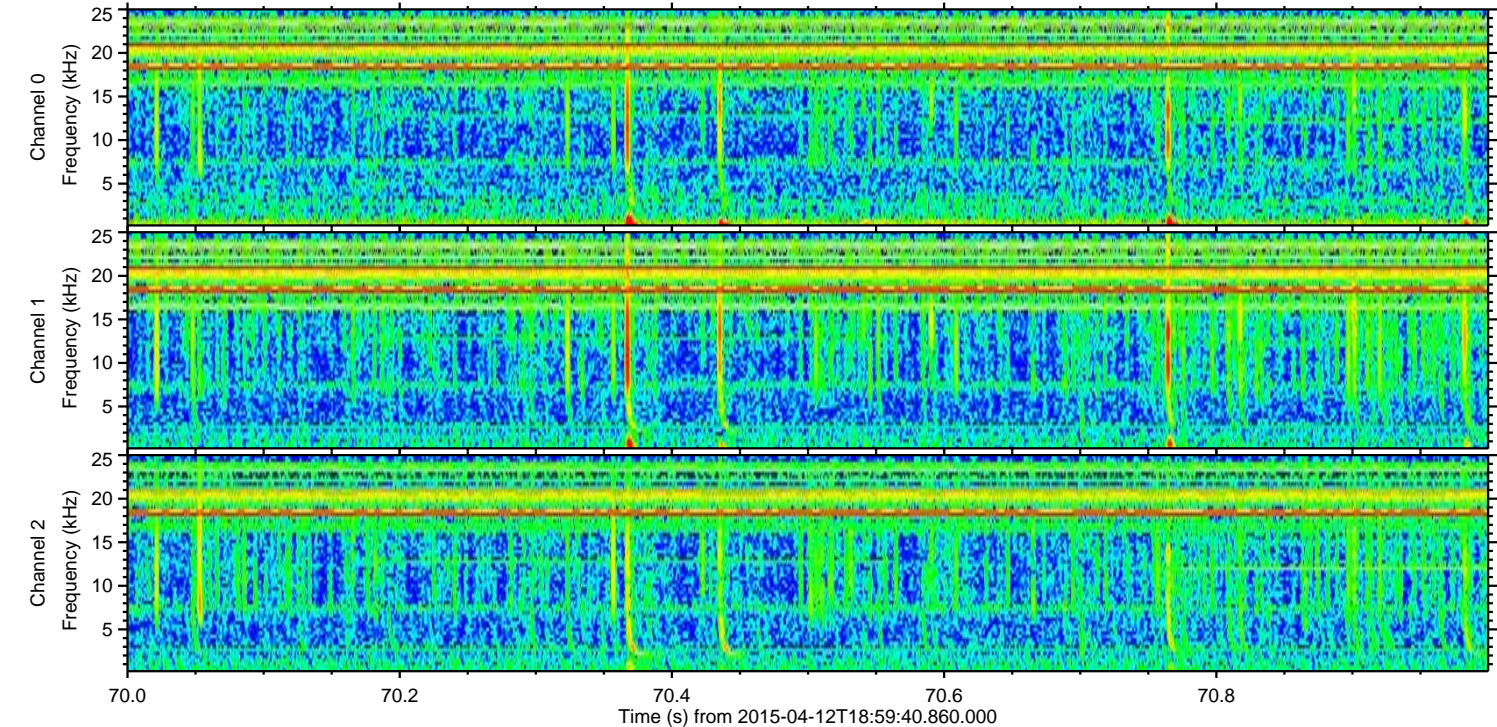
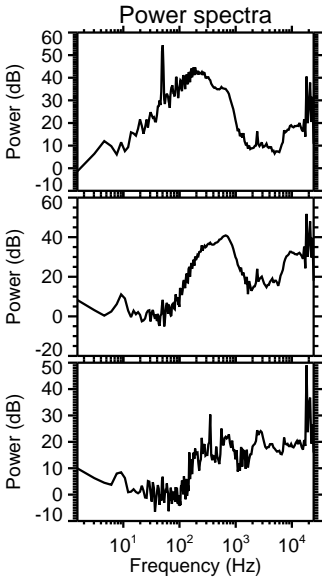
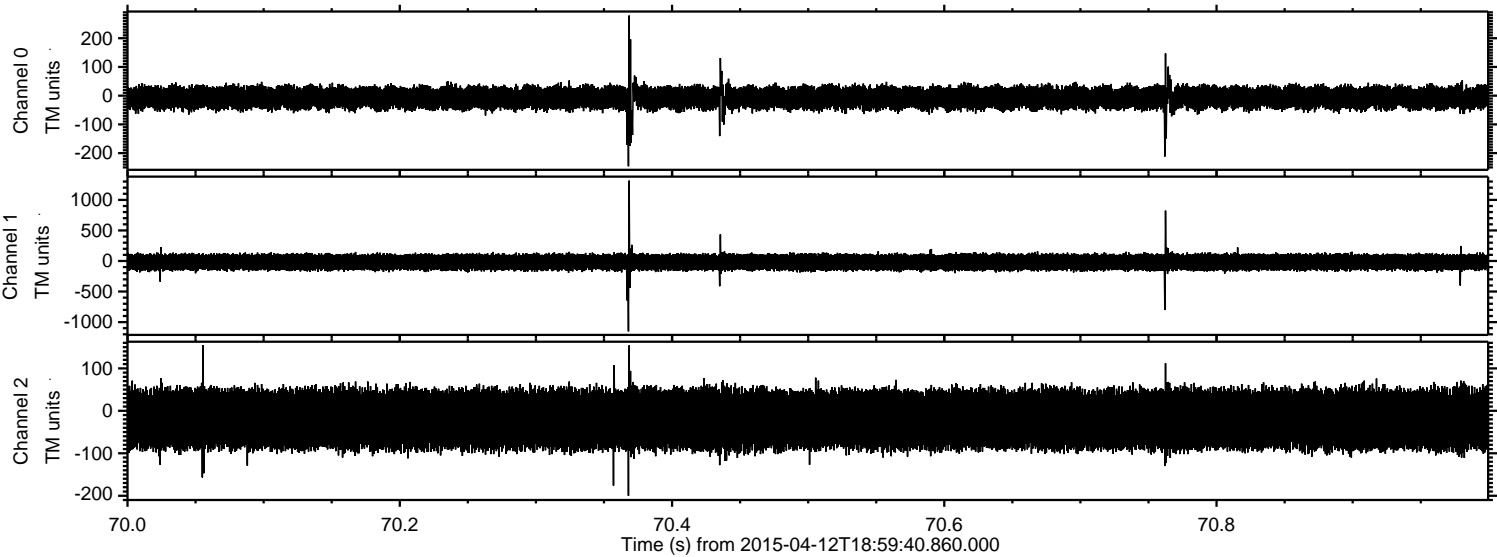



ELMAVAN 3D WAVEFORMS (Measured data sampled at 50 kHz) 49559 packets of 144 samples from 2015-04-12T18:59:40.860.000. Part 109/143

Processed Sun Apr 12 21:07:06 2015 by ELM ver.2012-10-06 from 001\_\_elm20150412\_185939\_\_dat00.bin

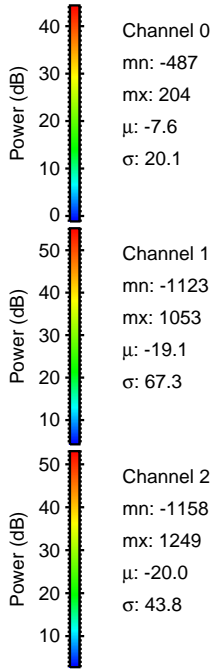
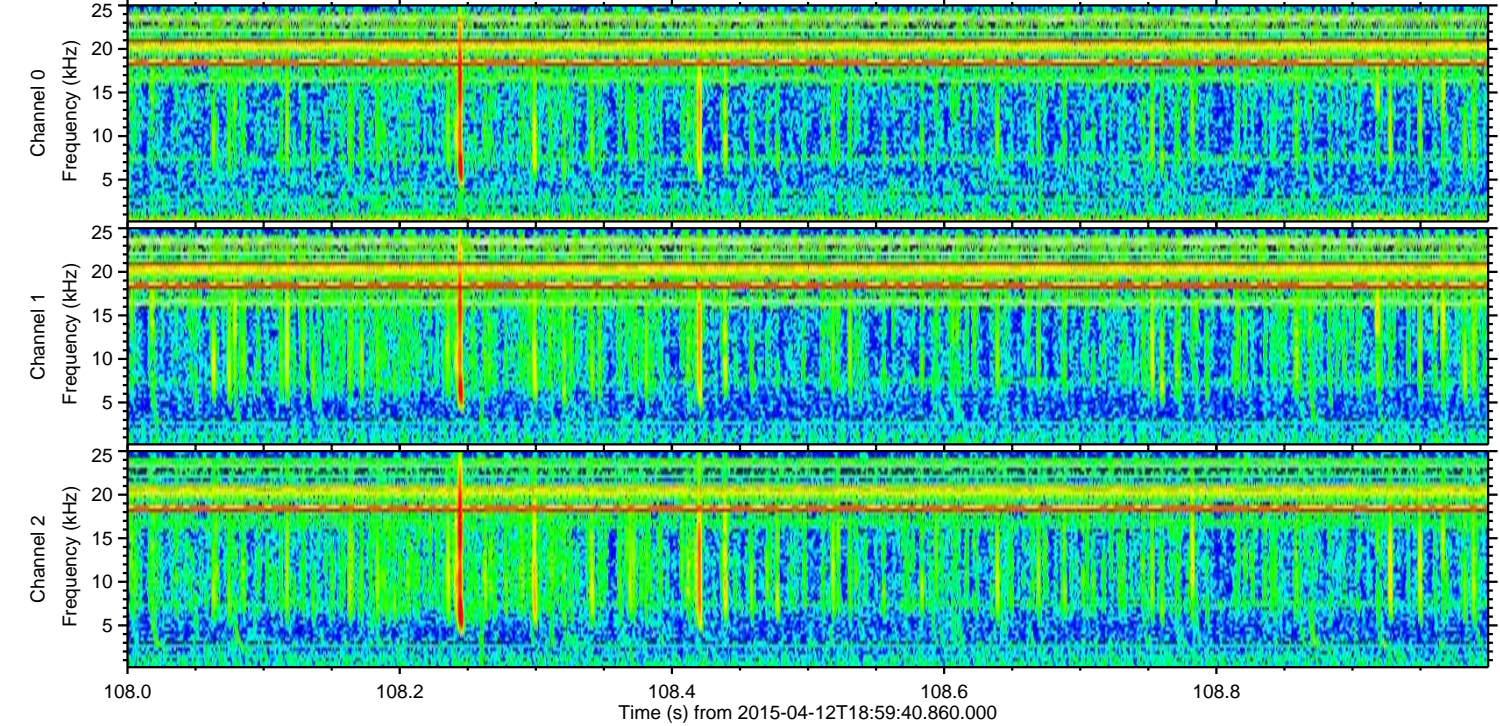
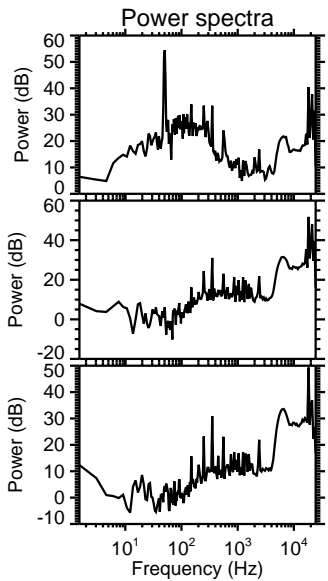
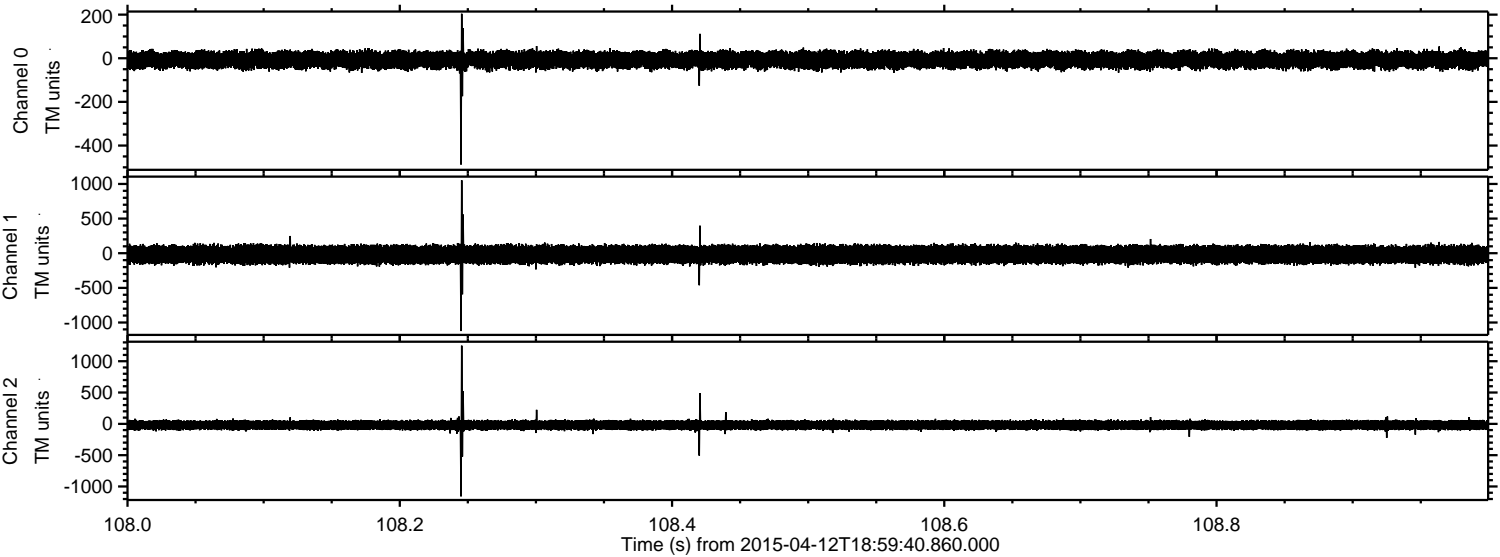

Channel 0  
mn: -487  
mx: 204  
 $\mu$ : -7.6  
 $\sigma$ : 20.1

Channel 1  
mn: -1123  
mx: 1053  
 $\mu$ : -19.1  
 $\sigma$ : 67.3

Channel 2  
mn: -1158  
mx: 1249  
 $\mu$ : -20.0  
 $\sigma$ : 43.8



Processed Sun Apr 12 21:07:07 2015 by ELM ver.2012-10-06 from 001\_\_elm20150412\_185939\_\_dat00.bin

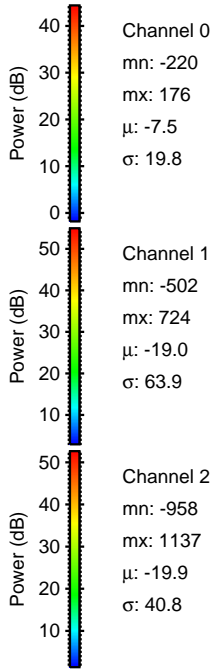
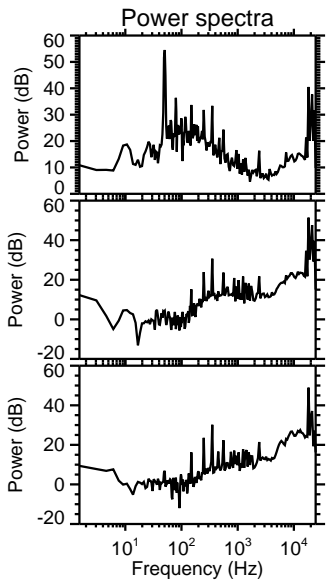
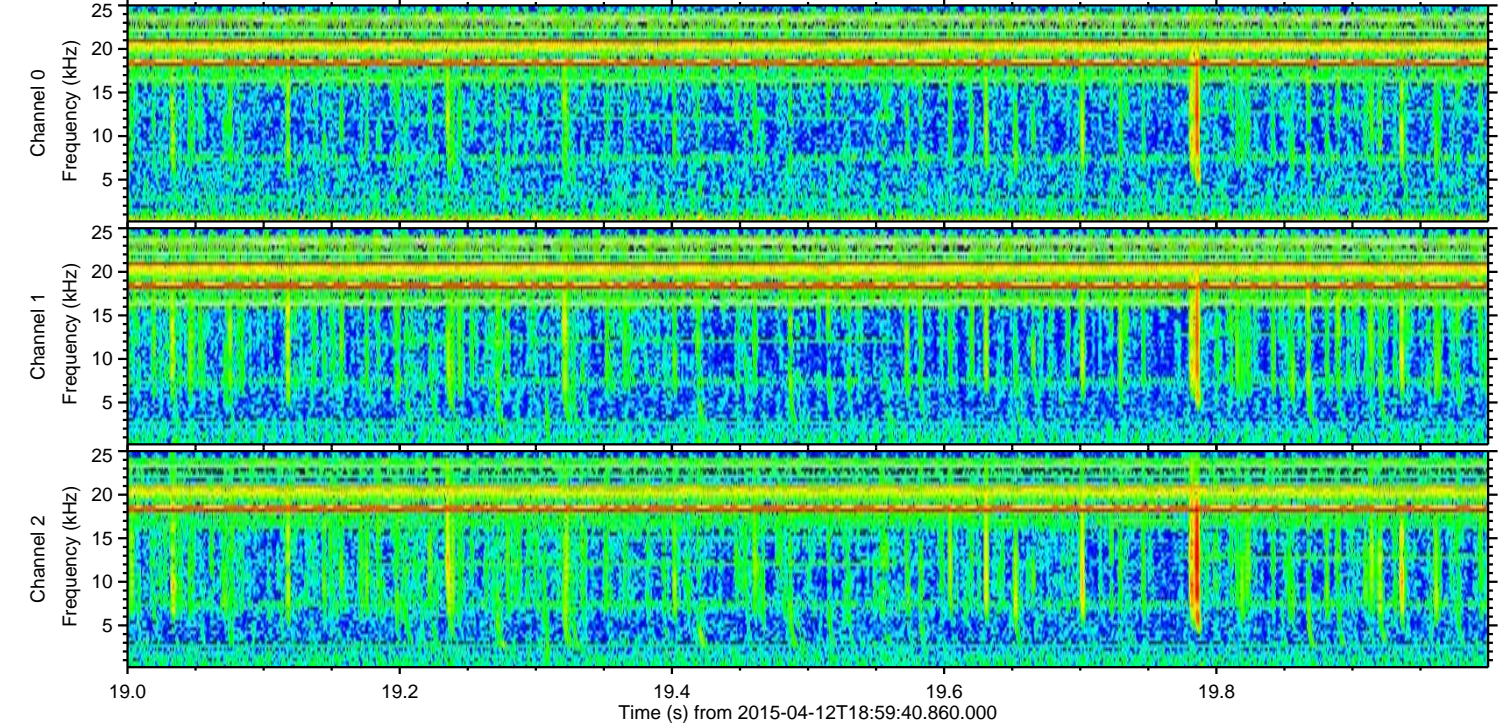
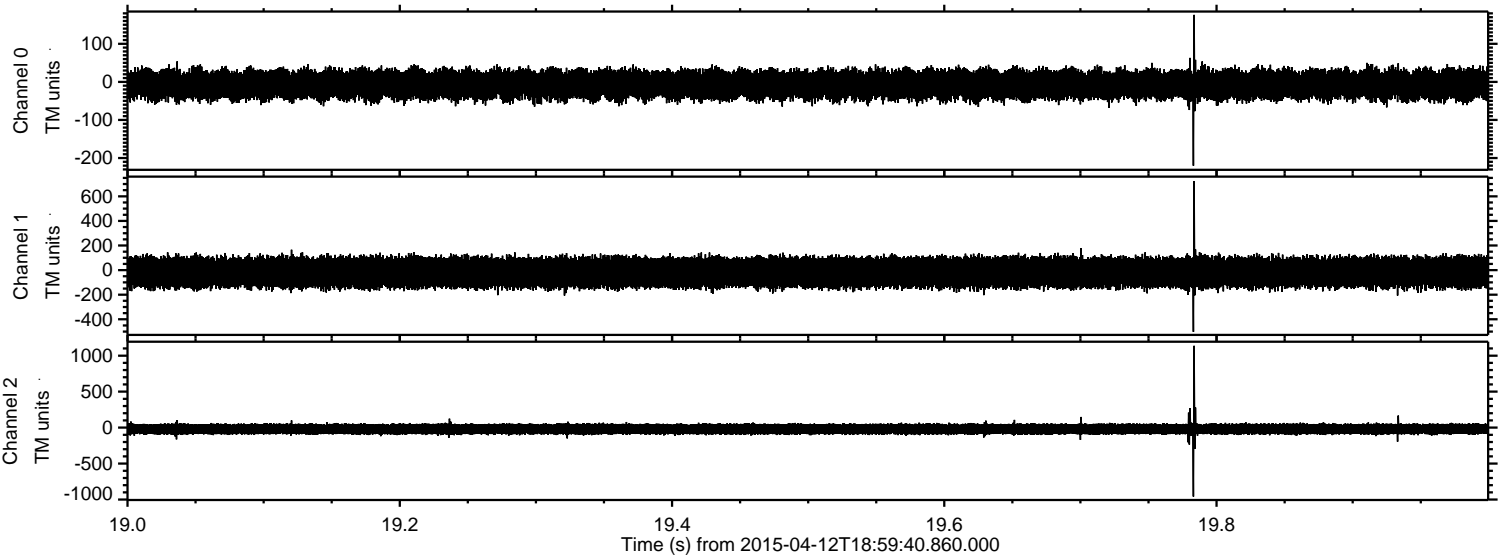



ELMAVAN 3D WAVEFORMS (Measured data sampled at 50 kHz) 49559 packets of 144 samples from 2015-04-12T18:59:40.860.000. Part 113/143

Processed Sun Apr 12 21:07:07 2015 by ELM ver.2012-10-06 from 001\_\_elm20150412\_185939\_\_dat00.bin

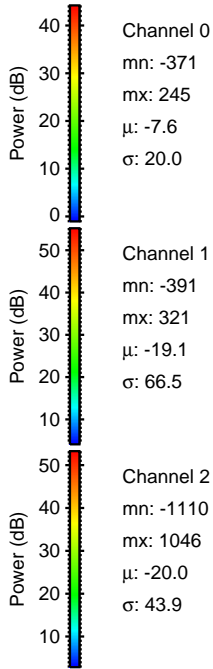
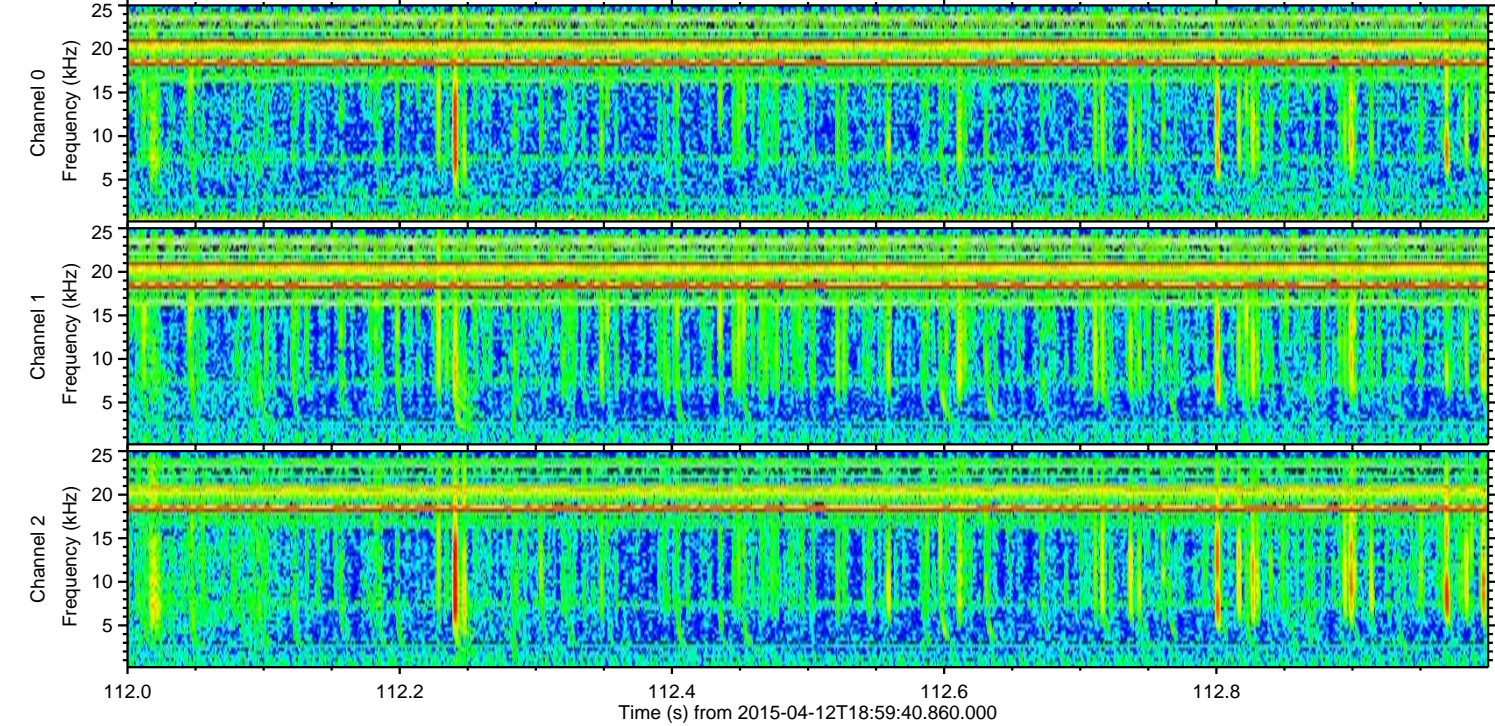
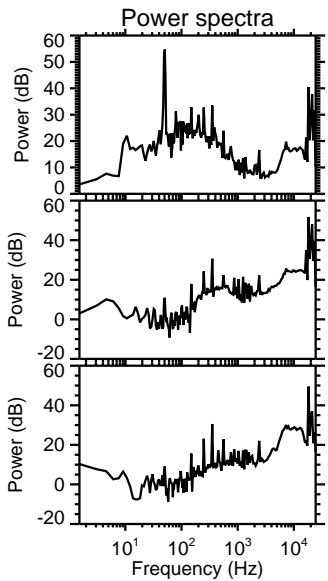
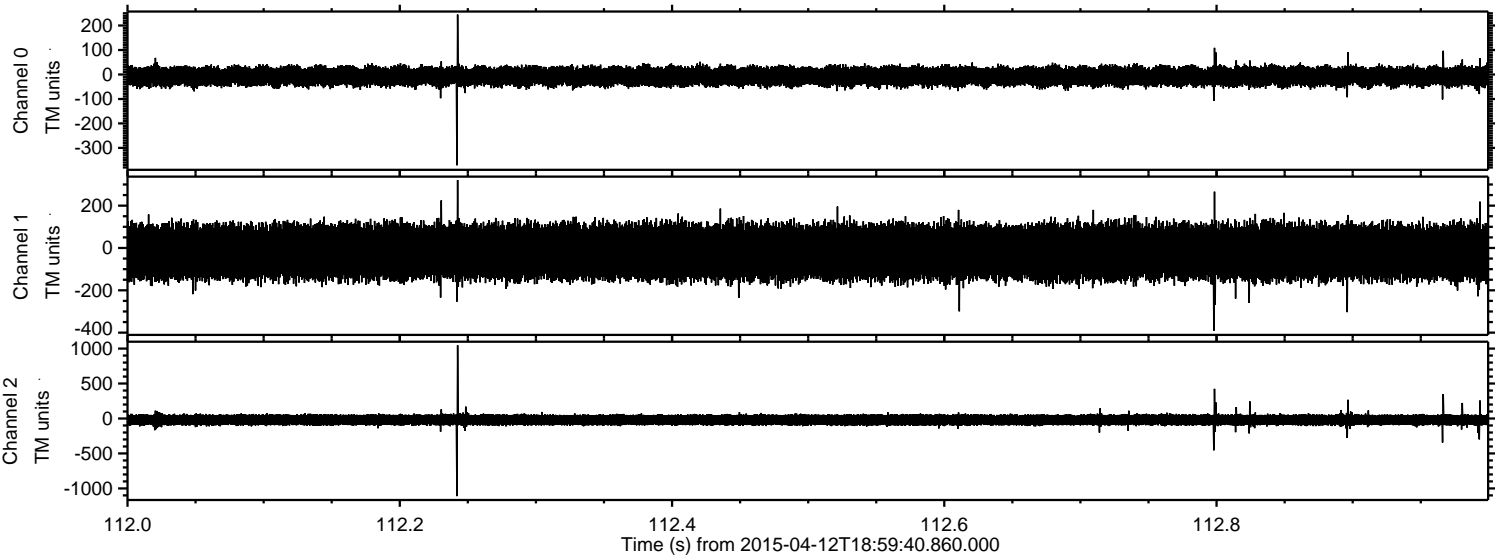



ELMAVAN 3D WAVEFORMS (Measured data sampled at 50 kHz) 49559 packets of 144 samples from 2015-04-12T18:59:40.860.000. Part 114/143

Processed Sun Apr 12 21:07:08 2015 by ELM ver.2012-10-06 from 001\_\_elm20150412\_185939\_\_dat00.bin

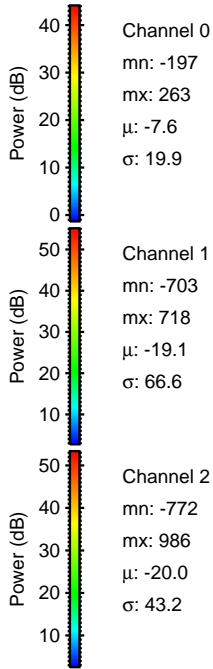
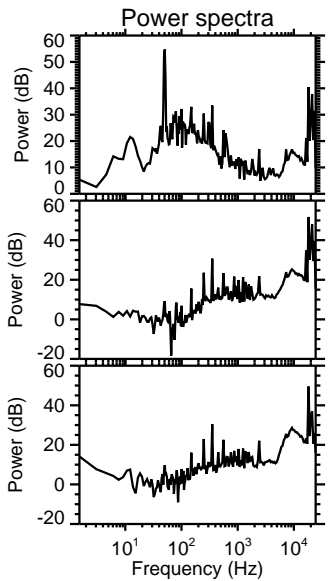
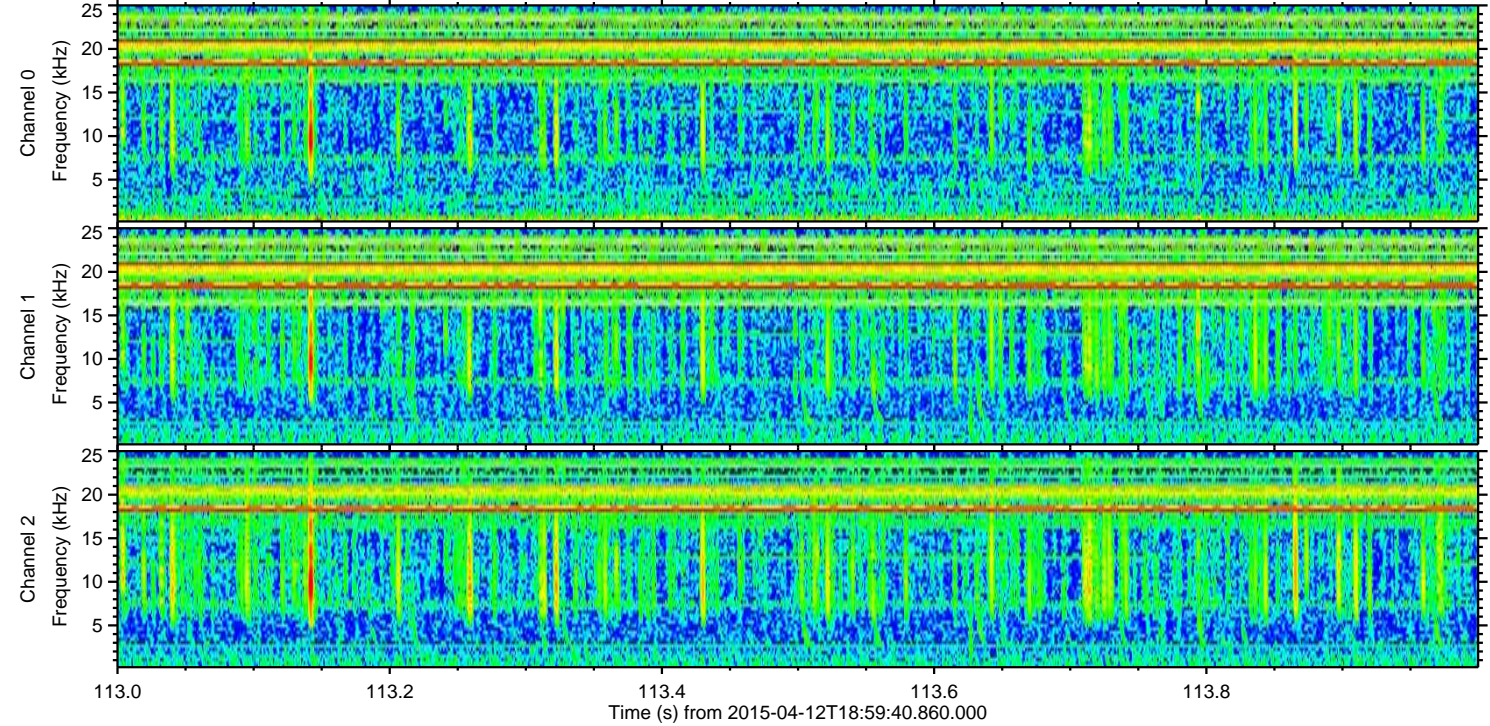
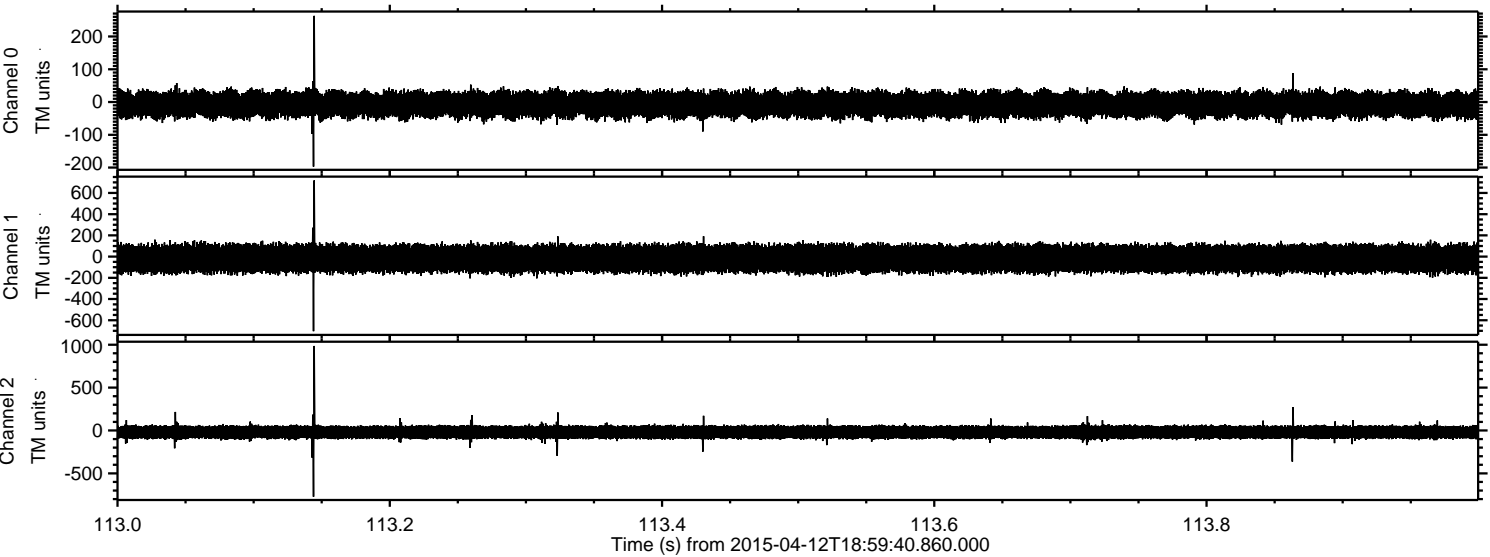



Processed Sun Apr 12 21:07:09 2015 by ELM ver.2012-10-06 from 001\_\_elm20150412\_185939\_\_dat00.bin

