

ELMAVAN 3D WAVEFORMS (Measured data sampled at 50 kHz) 49793 packets of 144 samples from 2015-04-12T18:29:39.765.000.

Processed Sun Apr 12 20:36:26 2015 by ELM ver.2012-10-06 from 001\_\_elm20150412\_182938\_\_dat00.bin

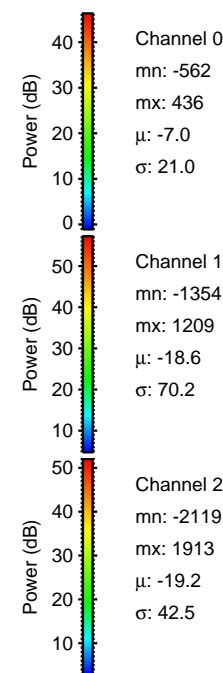

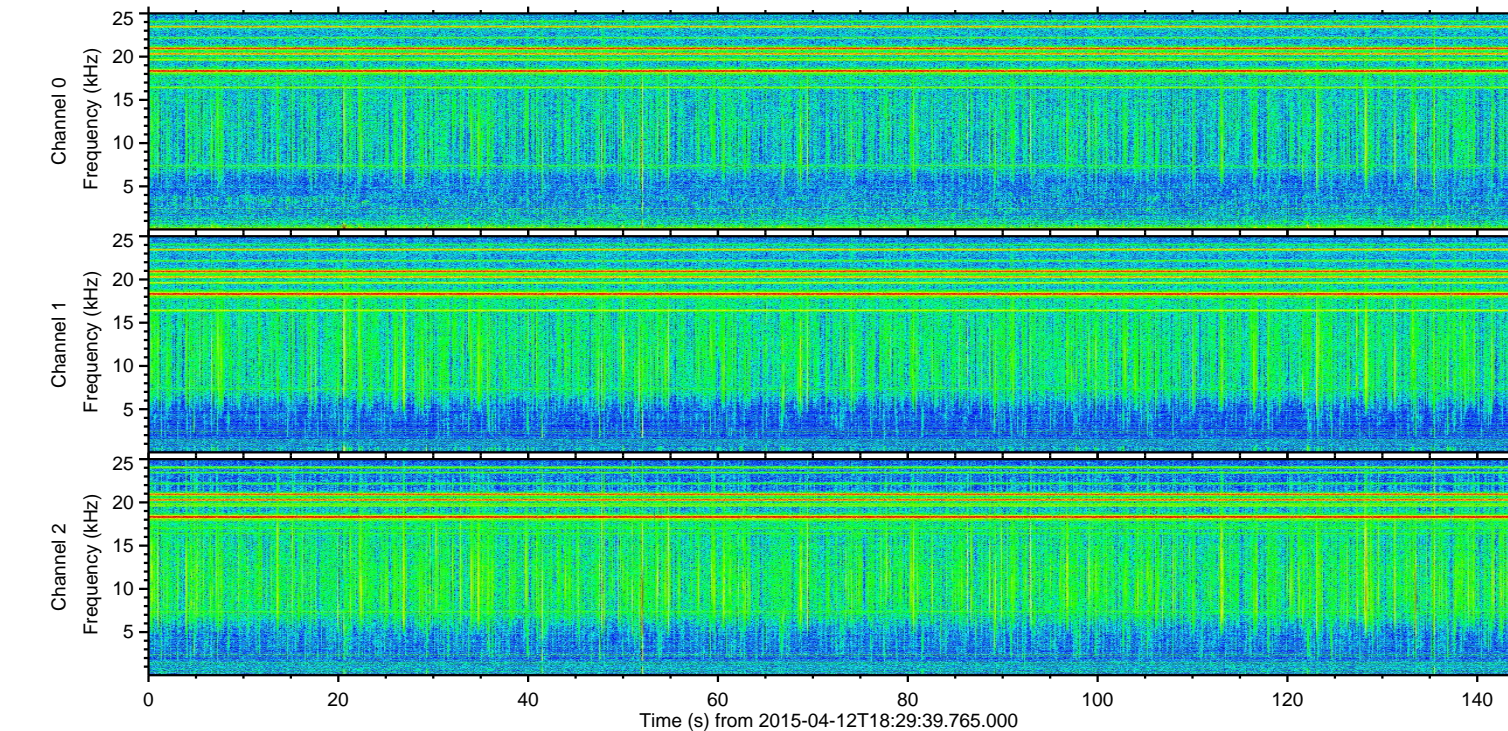
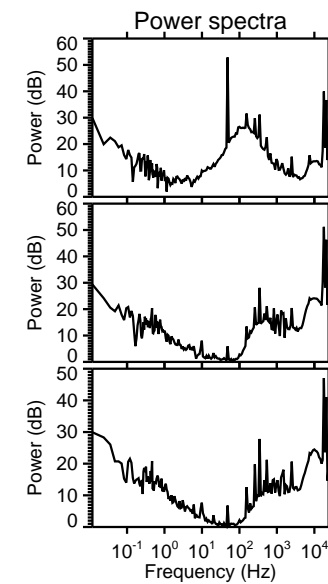
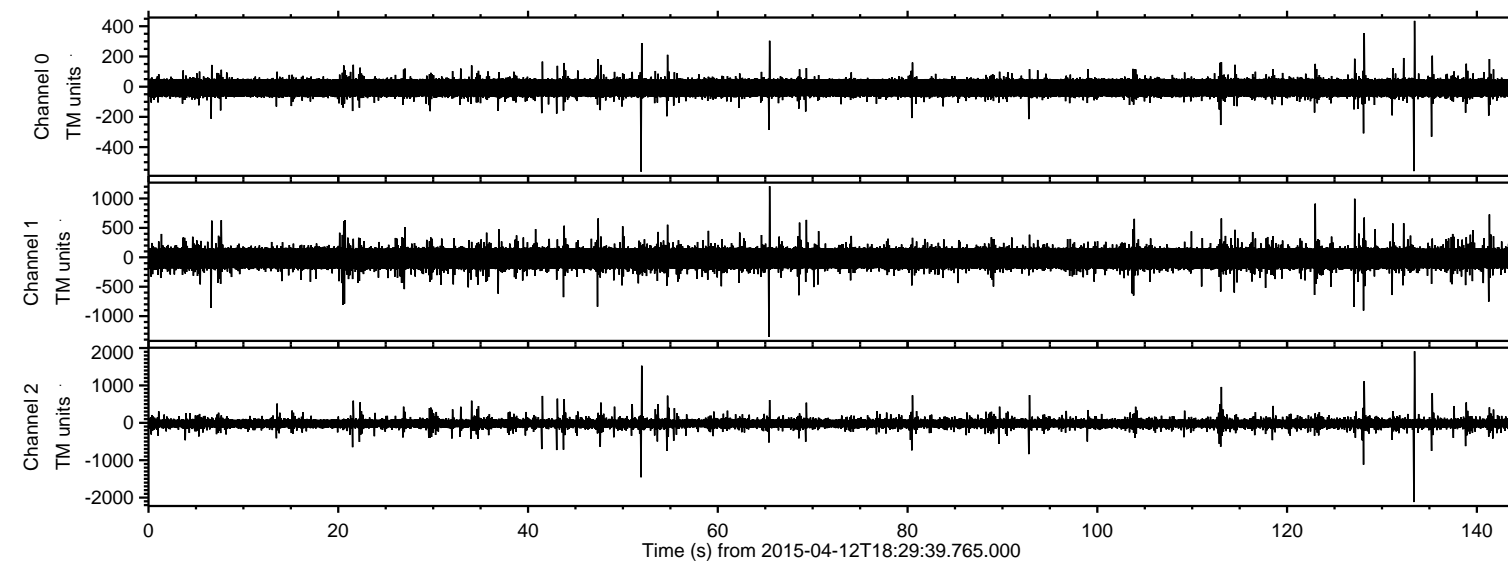

ELMAVAN 3D WAVEFORMS (Measured data sampled at 50 kHz) 49793 packets of 144 samples from 2015-04-12T18:29:39.765.000. Part 134/144

Processed Sun Apr 12 20:36:38 2015 by ELM ver.2012-10-06 from 001\_\_elm20150412\_182938\_\_dat00.bin

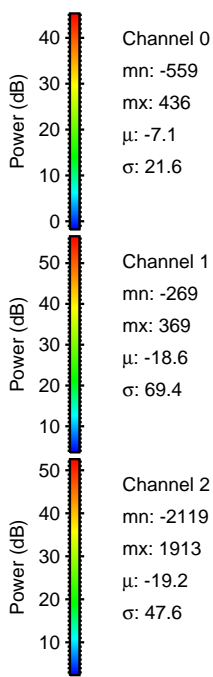
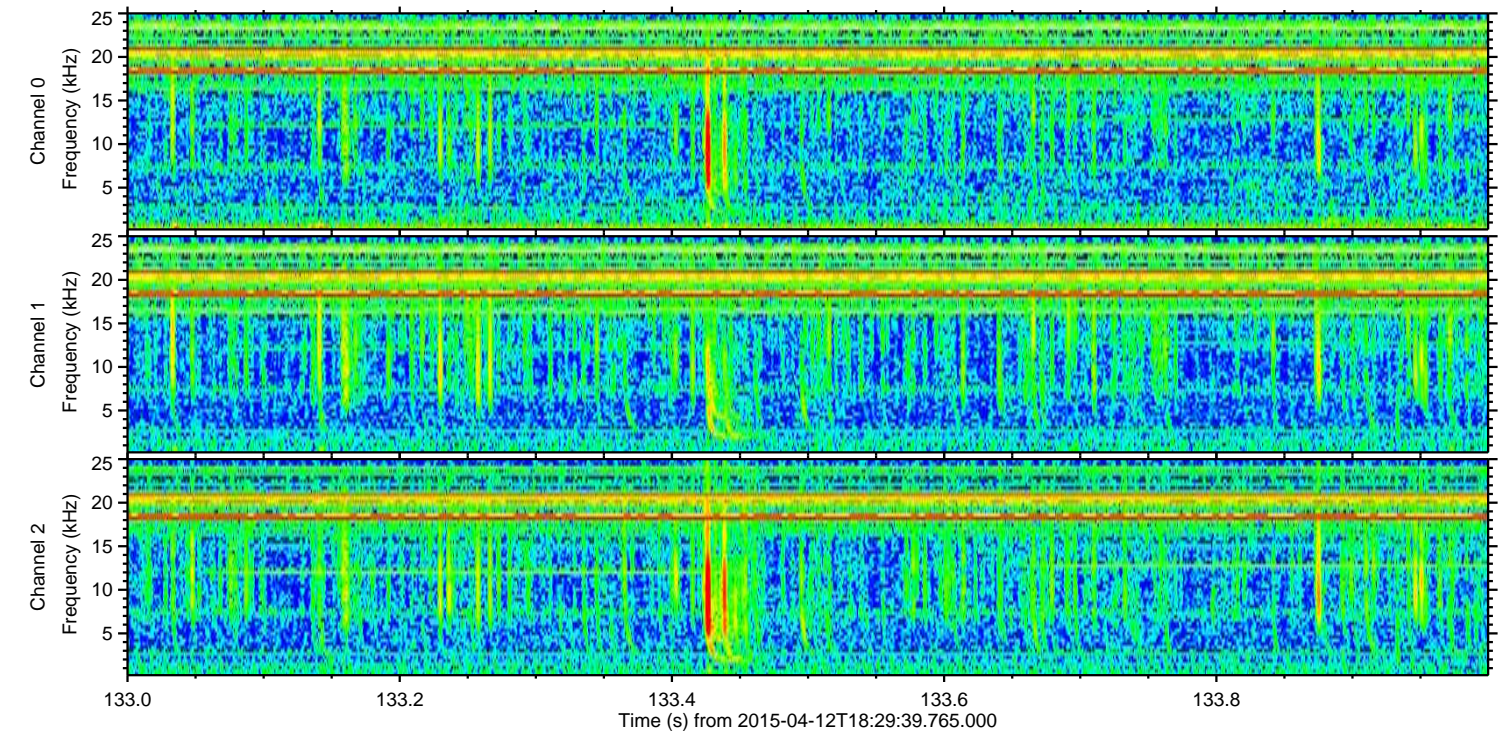
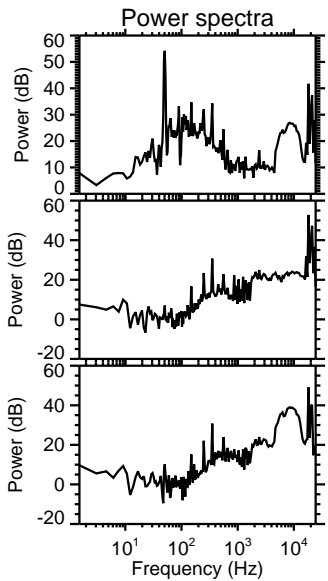
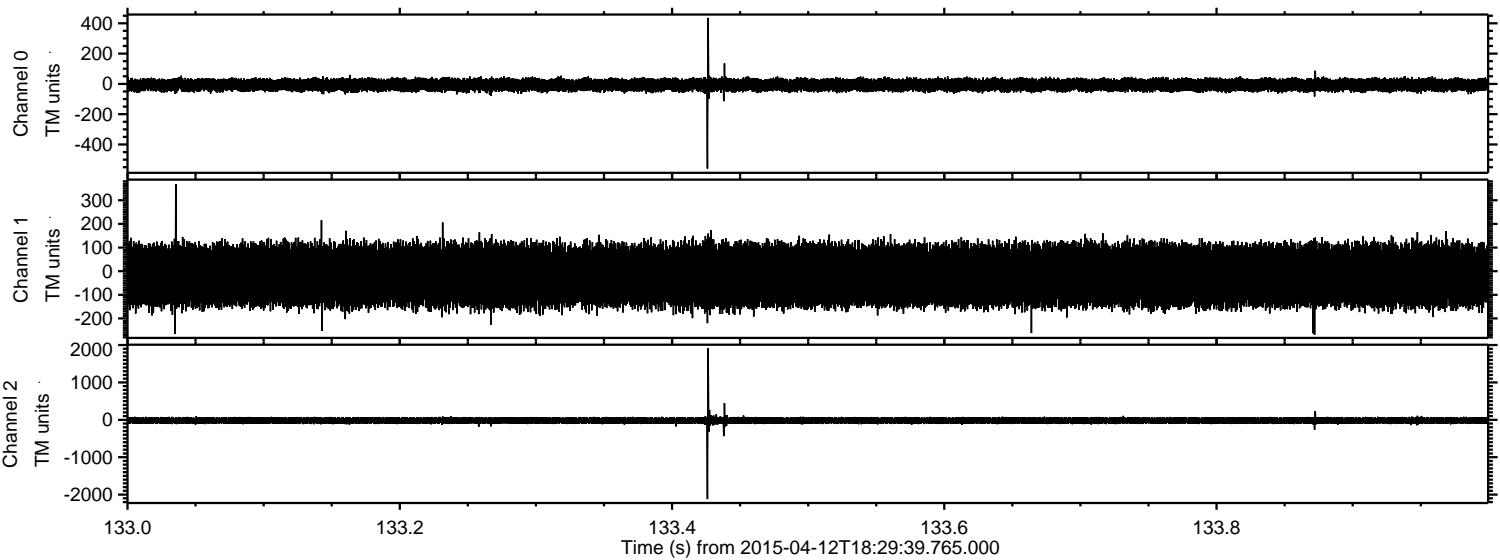



Processed Sun Apr 12 20:36:39 2015 by ELM ver.2012-10-06 from 001\_\_elm20150412\_182938\_\_dat00.bin

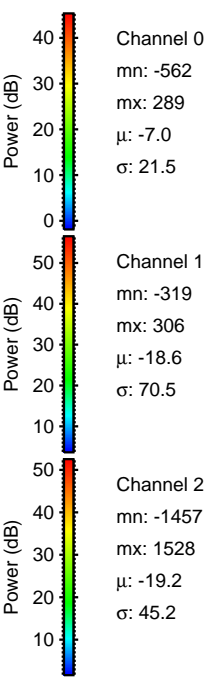
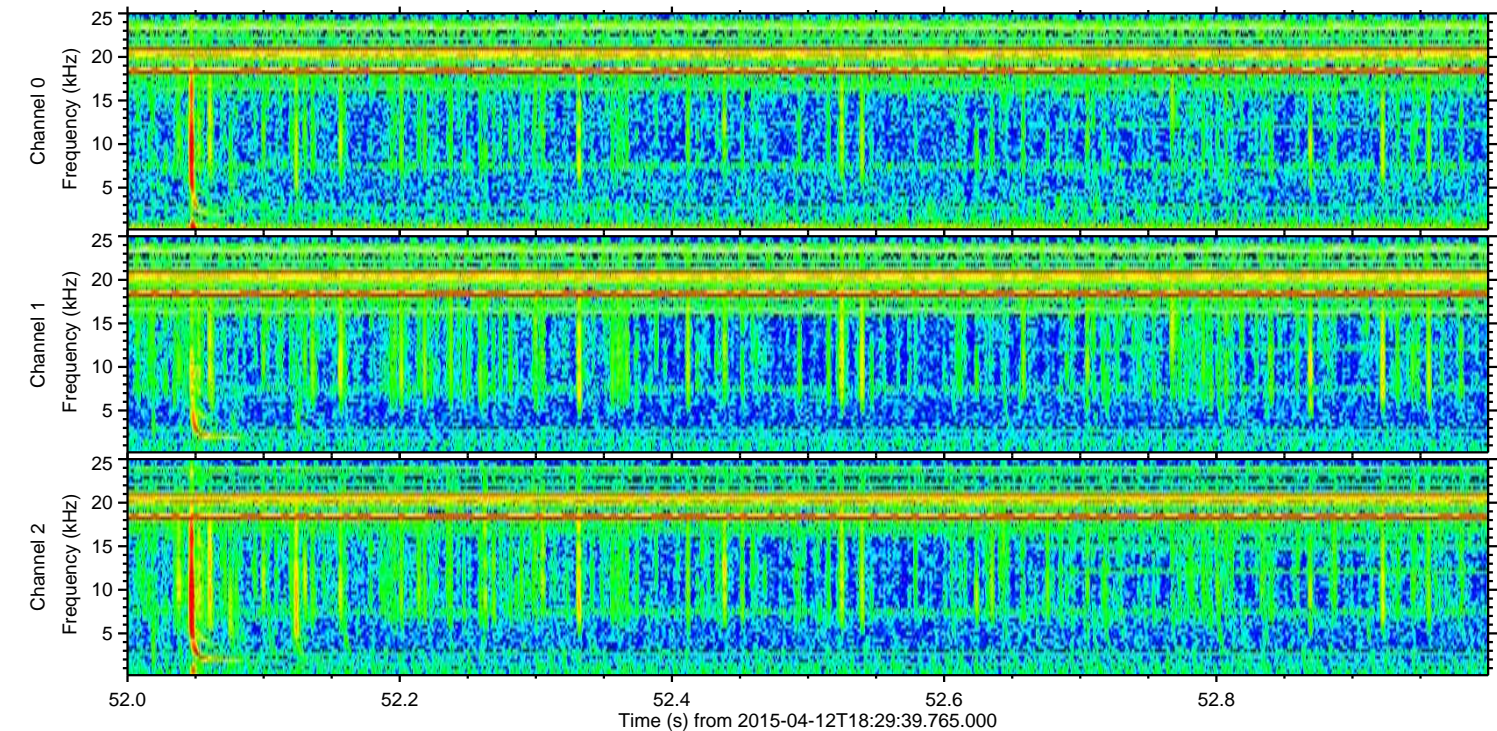
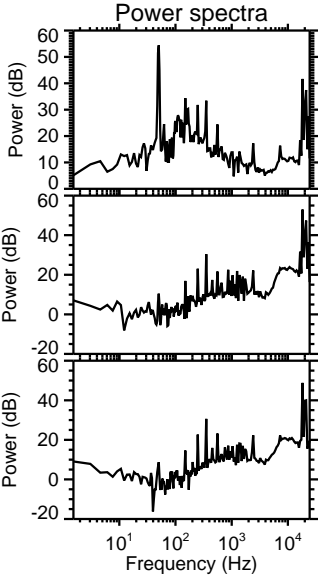
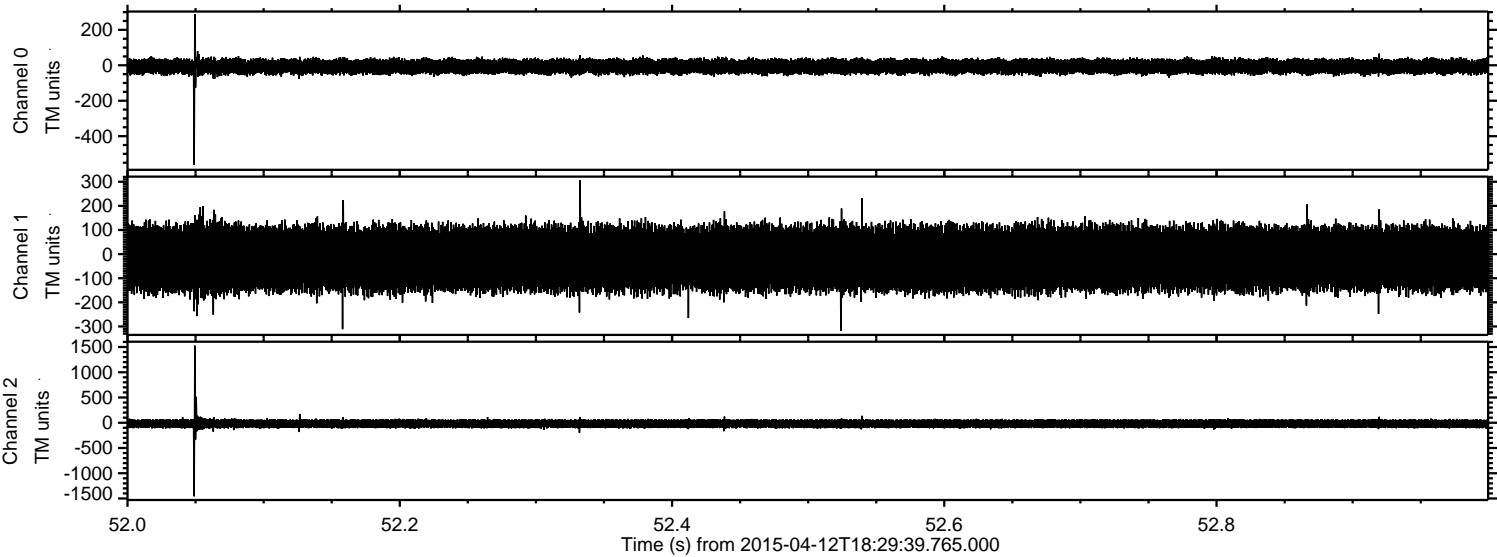



Processed Sun Apr 12 20:36:40 2015 by ELM ver.2012-10-06 from 001\_\_elm20150412\_182938\_\_dat00.bin

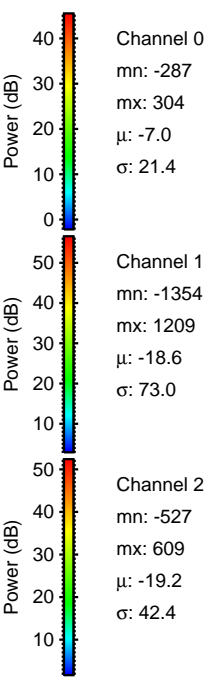
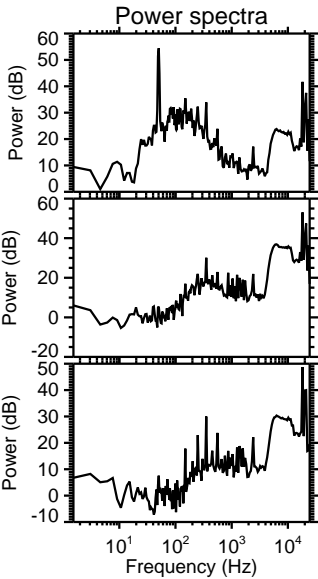
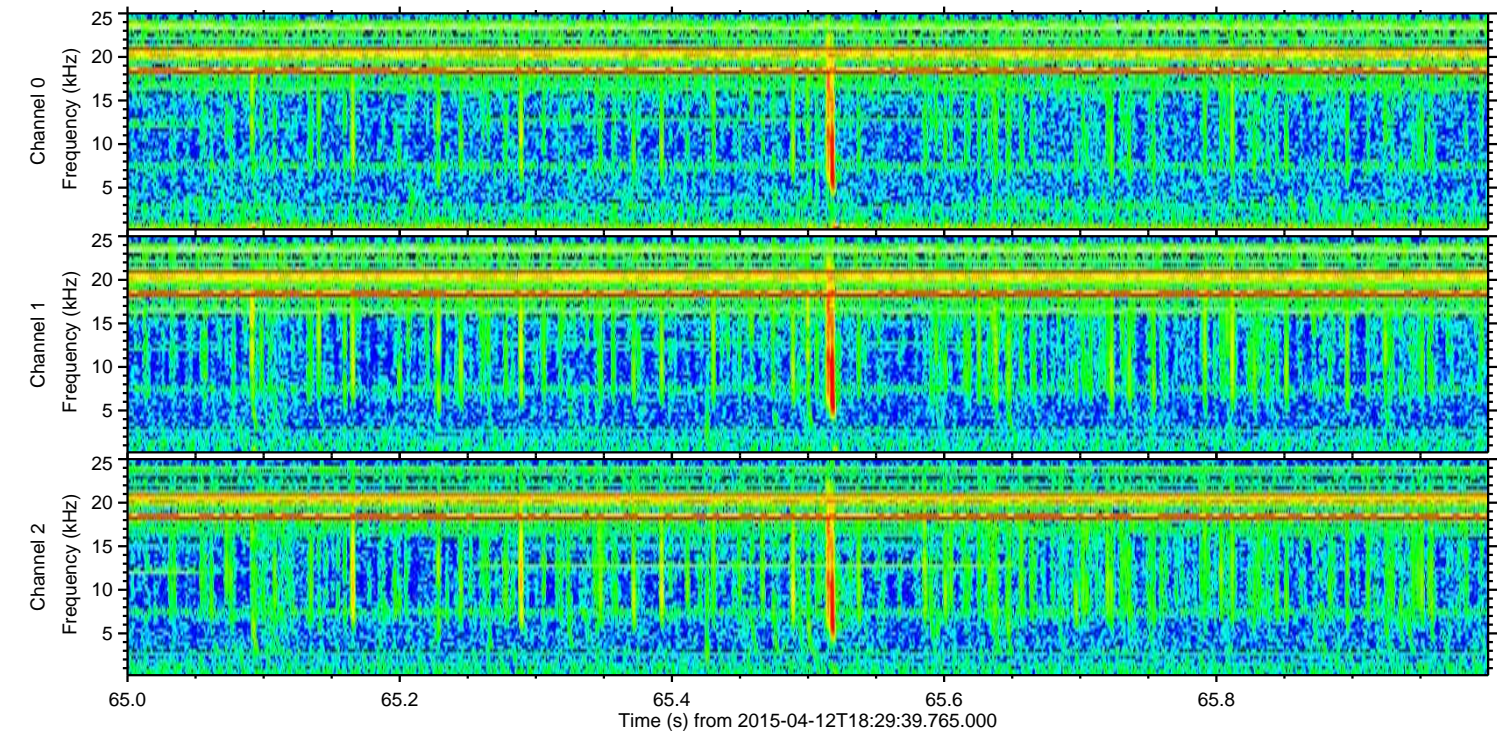
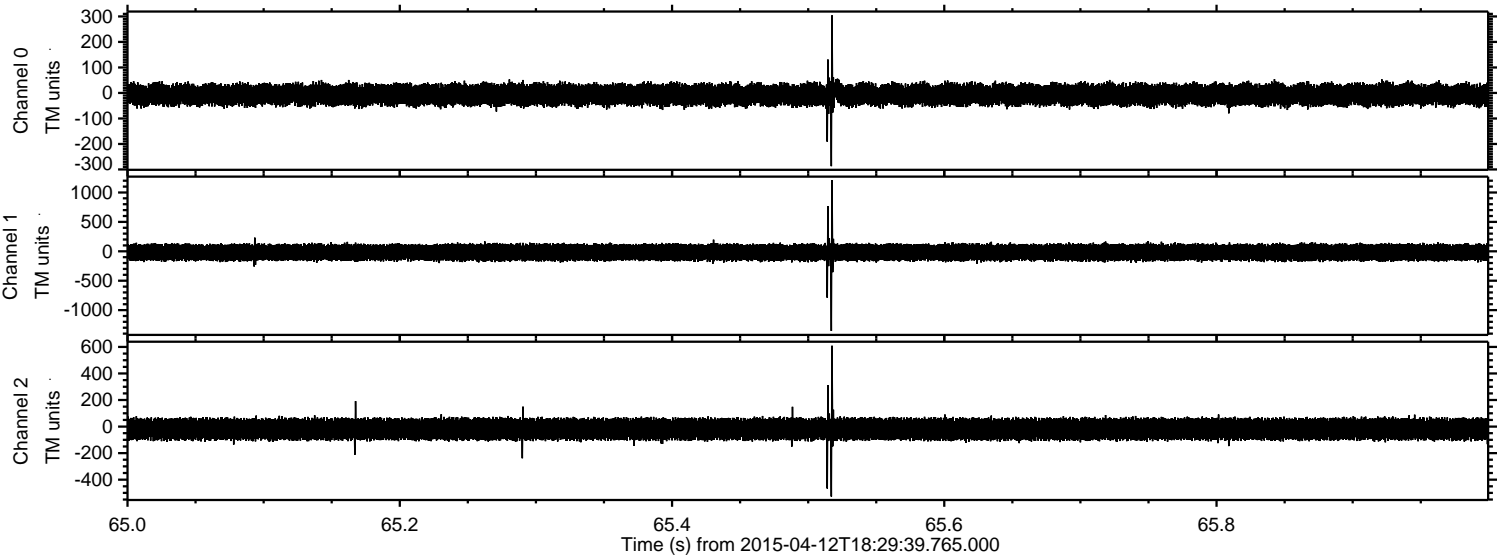

Channel 0  
mn: -287  
mx: 304  
 $\mu$ : -7.0  
 $\sigma$ : 21.4

Channel 1  
mn: -1354  
mx: 1209  
 $\mu$ : -18.6  
 $\sigma$ : 73.0

Channel 2  
mn: -527  
mx: 609  
 $\mu$ : -19.2  
 $\sigma$ : 42.4



ELMAVAN 3D WAVEFORMS (Measured data sampled at 50 kHz) 49793 packets of 144 samples from 2015-04-12T18:29:39.765.000. Part 129/144

Processed Sun Apr 12 20:36:41 2015 by ELM ver.2012-10-06 from 001\_\_elm20150412\_182938\_\_dat00.bin

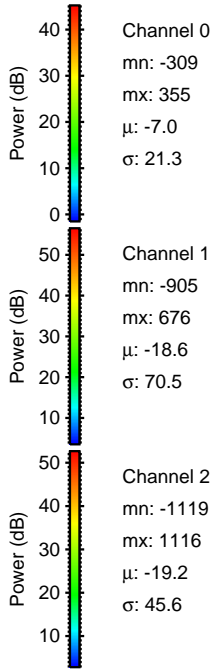
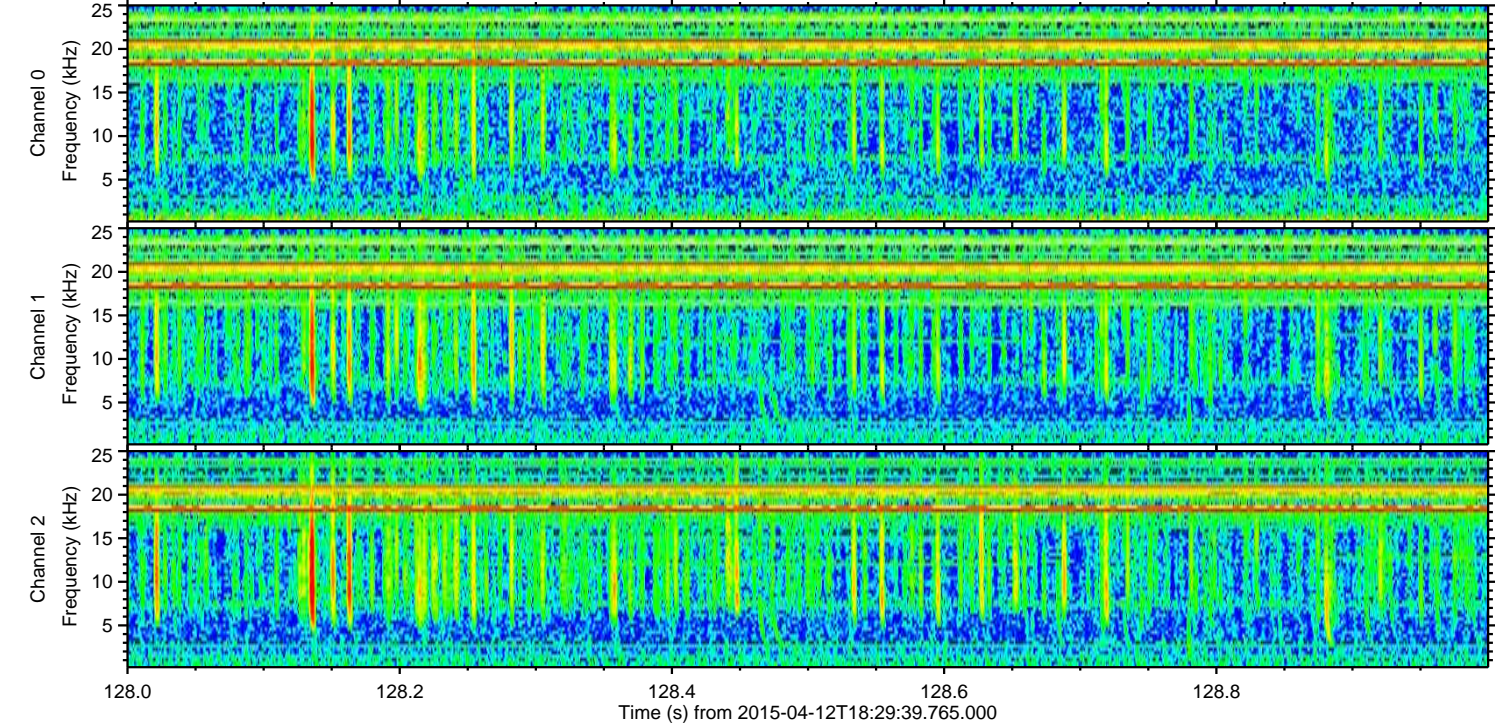
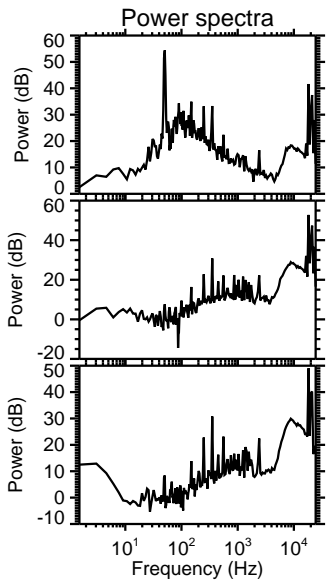
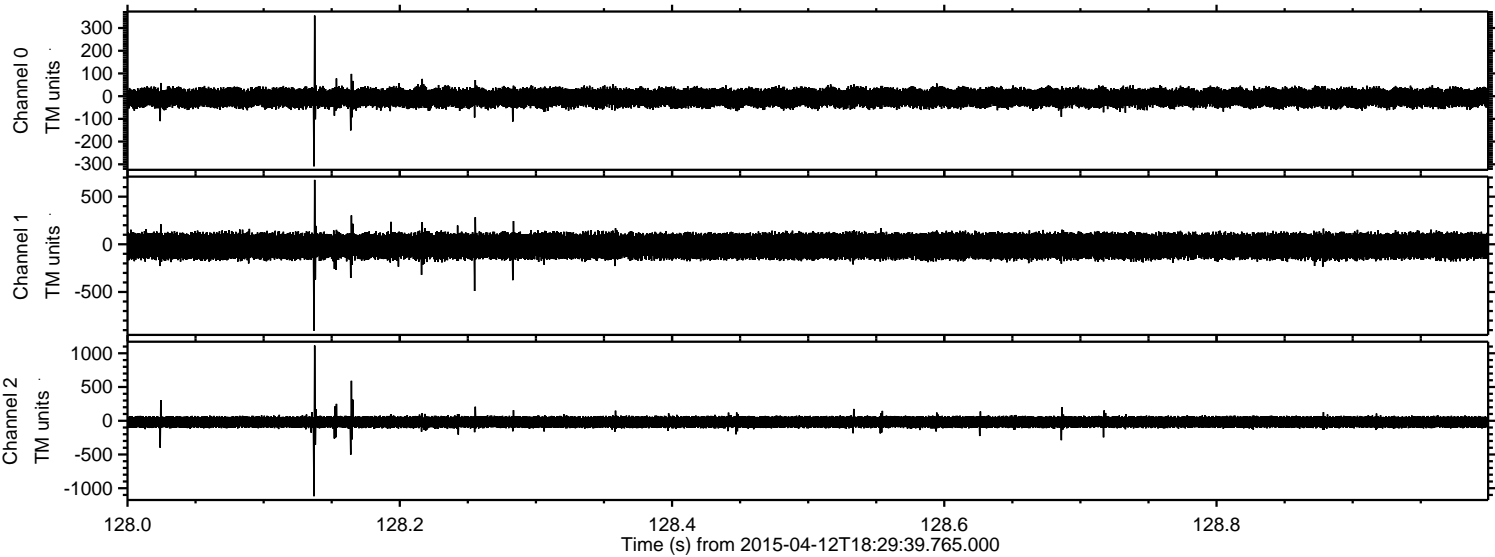



ELMAVAN 3D WAVEFORMS (Measured data sampled at 50 kHz) 49793 packets of 144 samples from 2015-04-12T18:29:39.765.000. Part 128/144

Processed Sun Apr 12 20:36:41 2015 by ELM ver.2012-10-06 from 001\_\_elm20150412\_182938\_\_dat00.bin

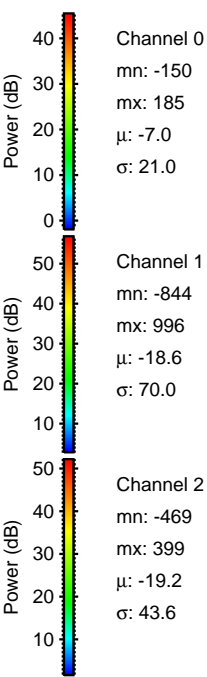
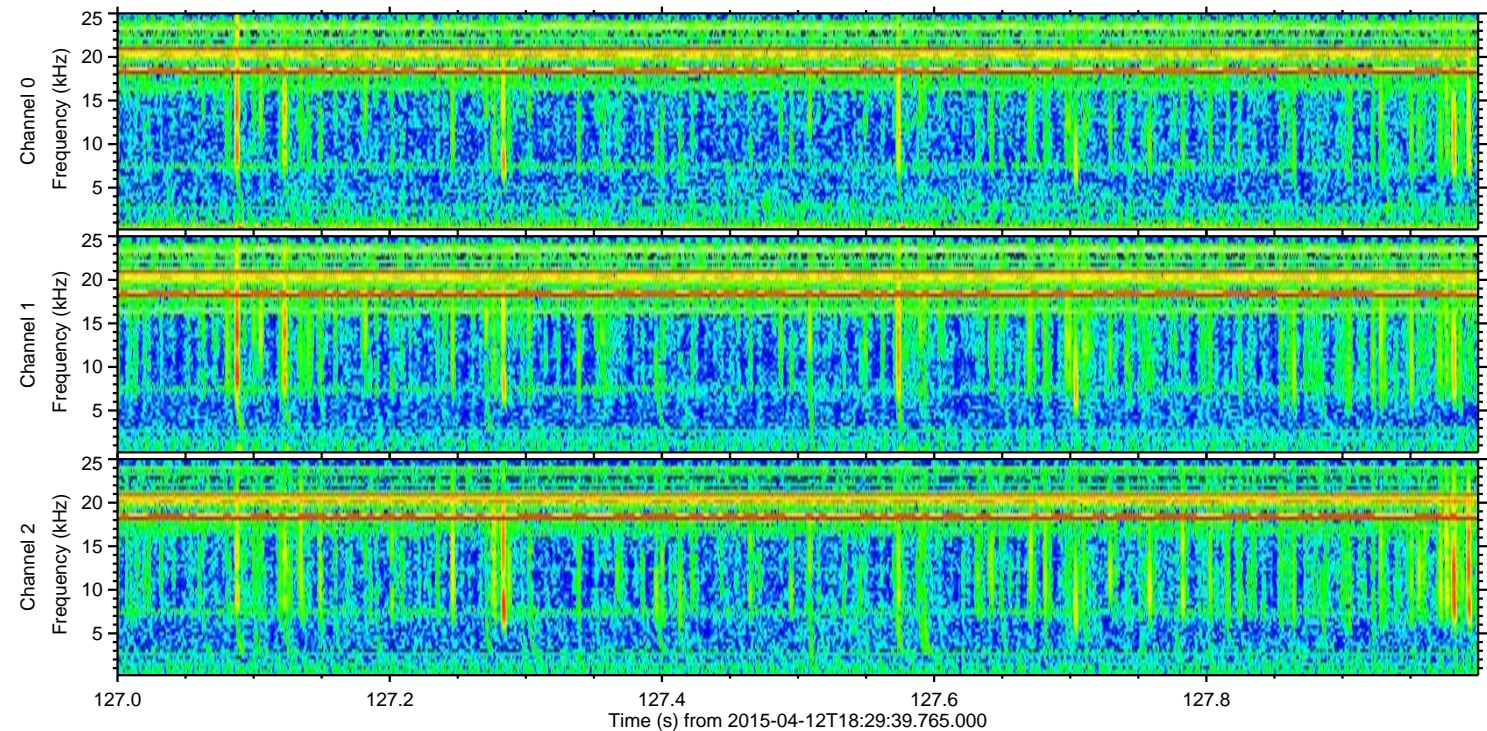
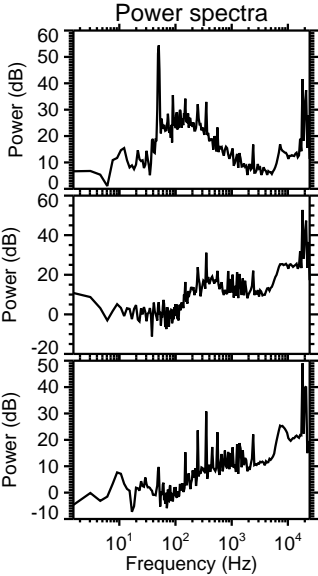
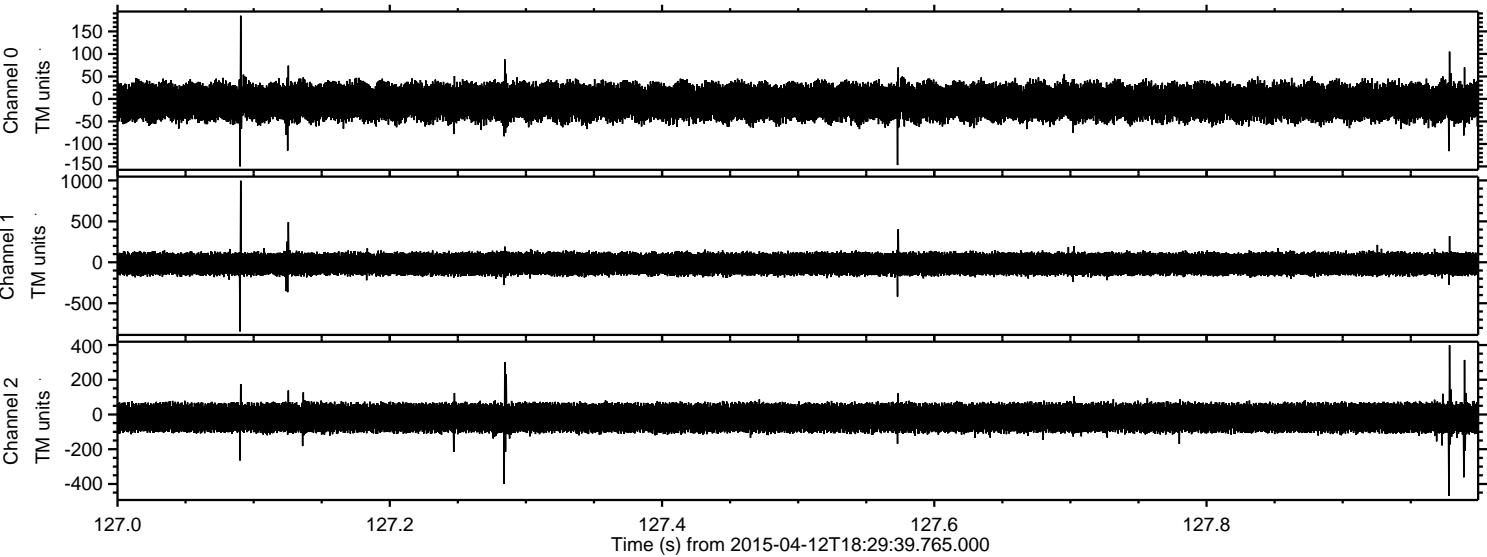



ELMAVAN 3D WAVEFORMS (Measured data sampled at 50 kHz) 49793 packets of 144 samples from 2015-04-12T18:29:39.765.000. Part 114/144

Processed Sun Apr 12 20:36:42 2015 by ELM ver.2012-10-06 from 001\_\_elm20150412\_182938\_\_dat00.bin

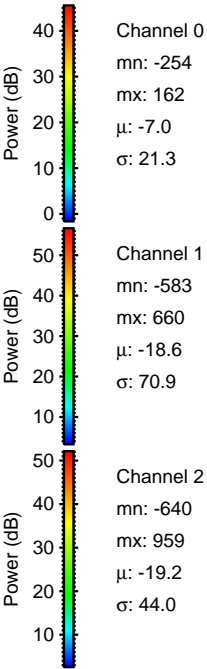
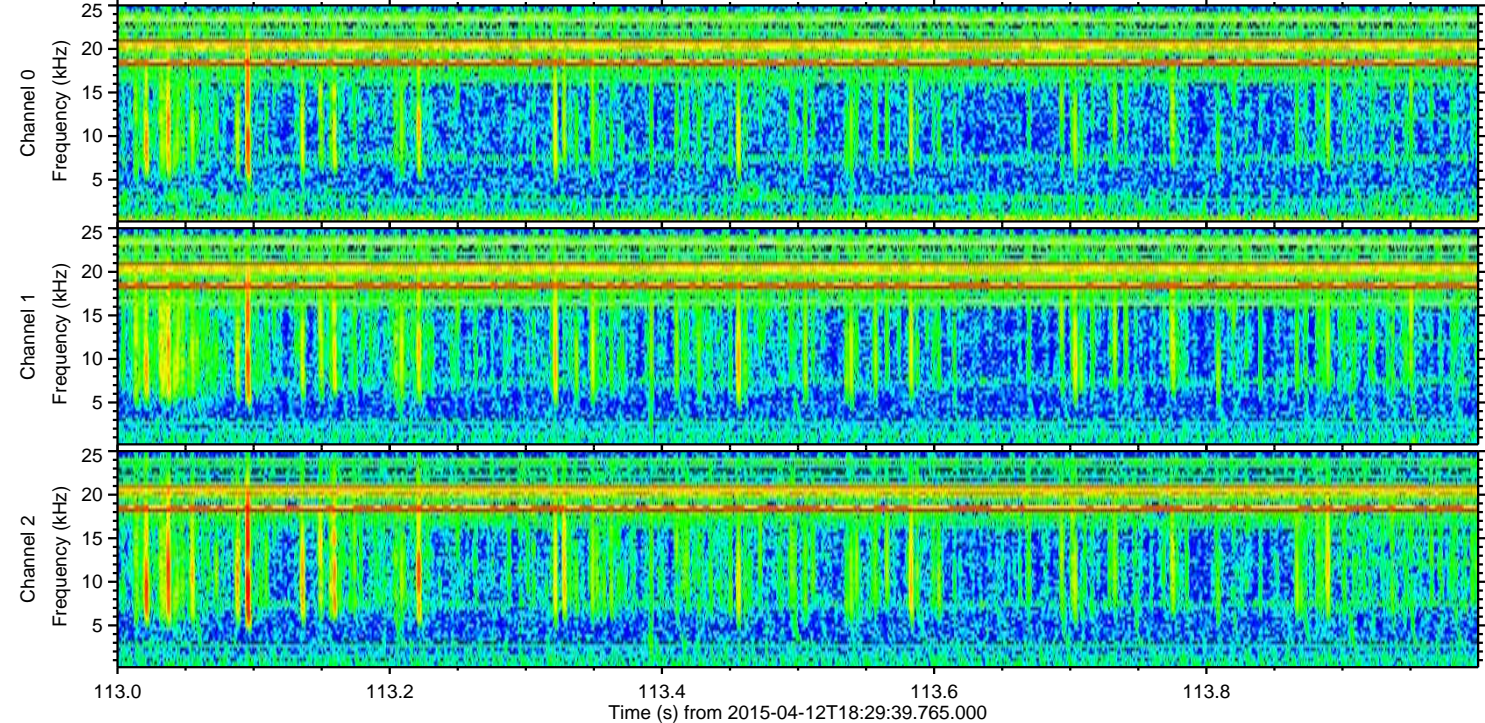
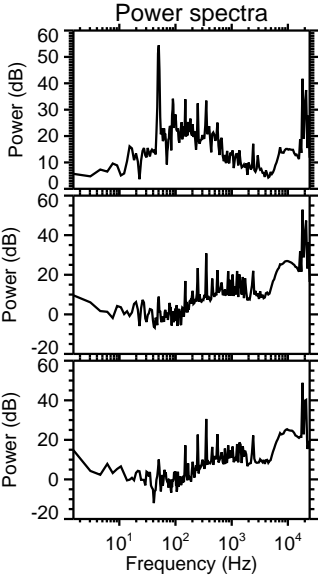
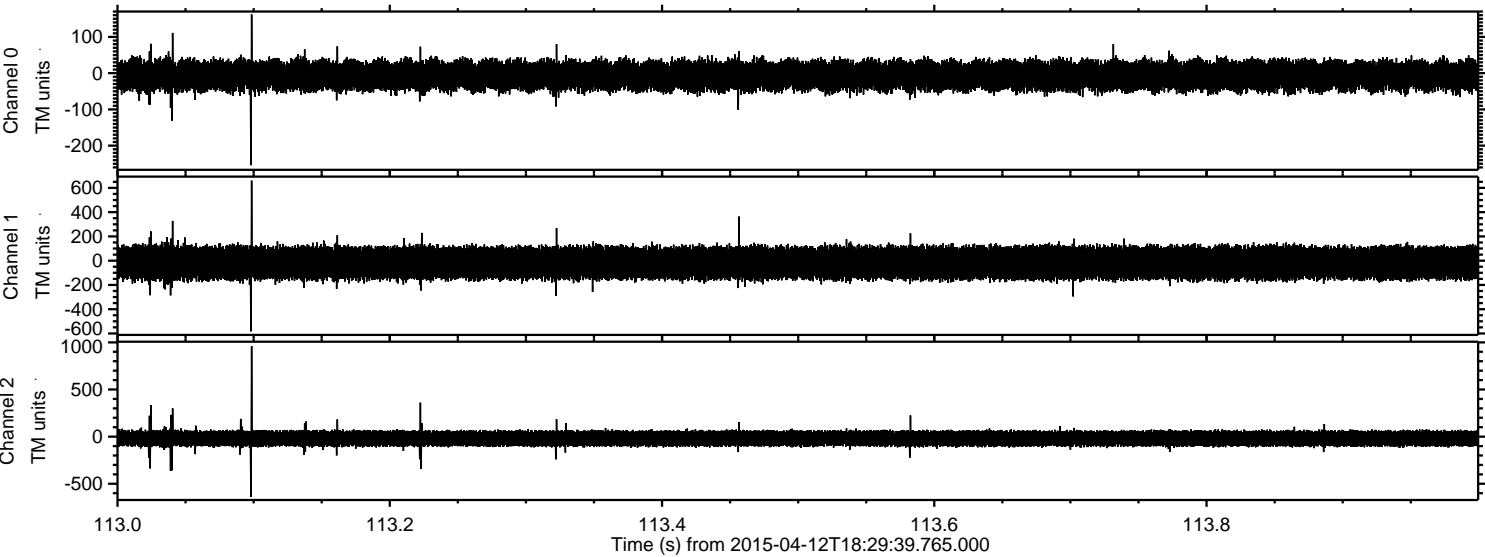



Processed Sun Apr 12 20:36:43 2015 by ELM ver.2012-10-06 from 001\_\_elm20150412\_182938\_\_dat00.bin

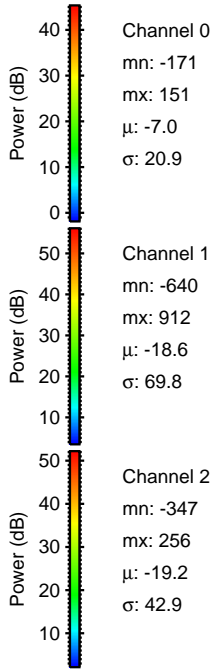
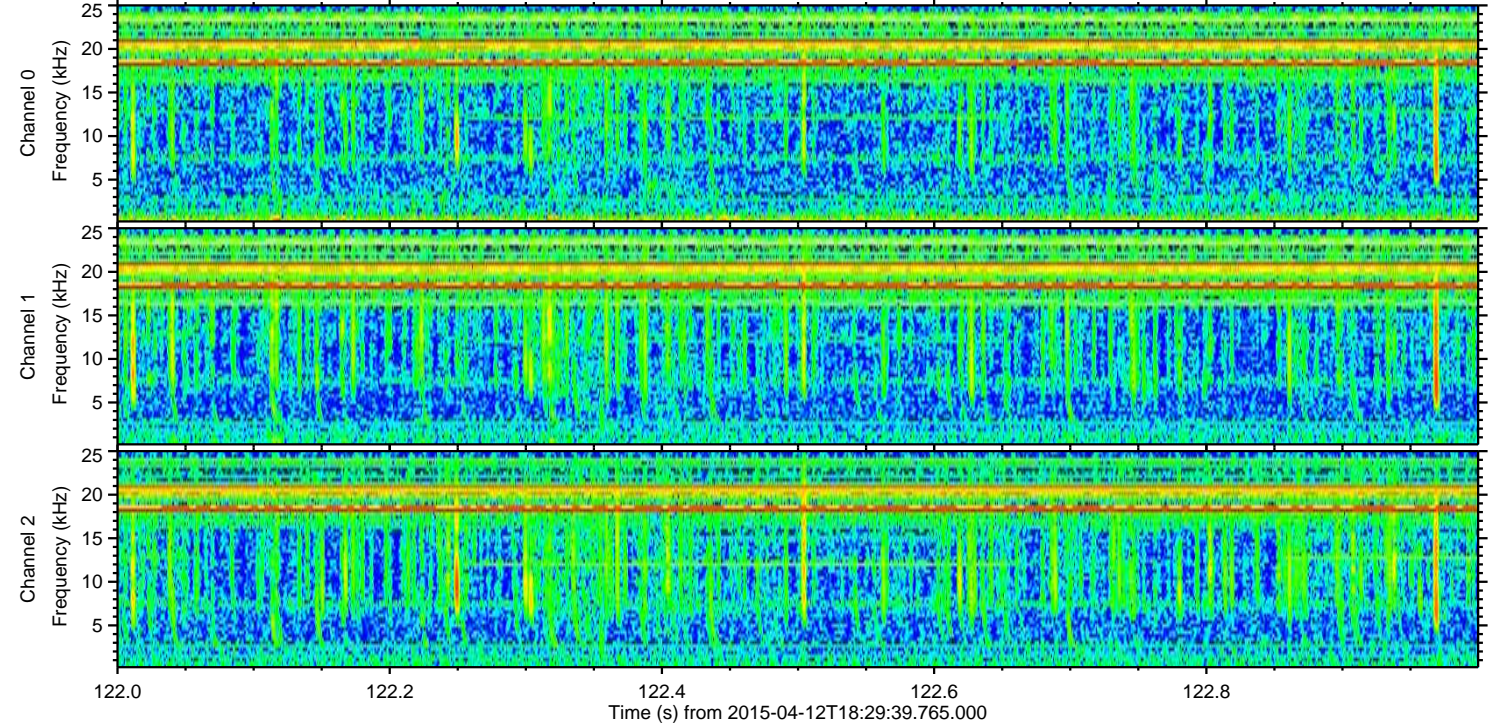
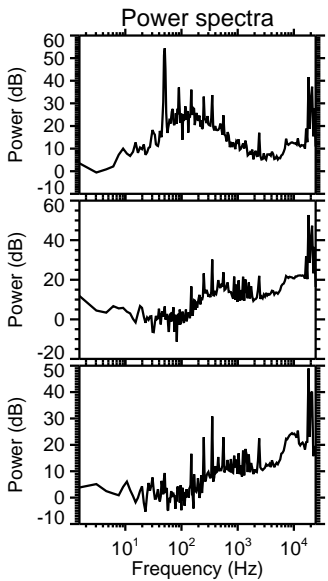
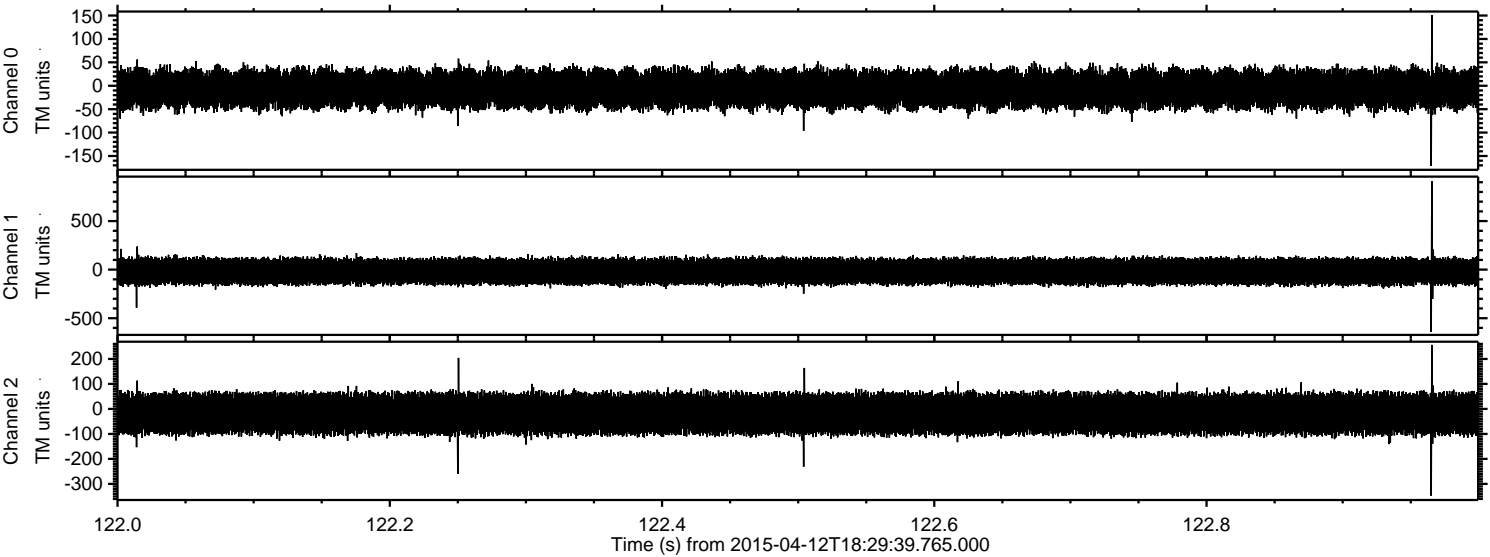



Processed Sun Apr 12 20:36:44 2015 by ELM ver.2012-10-06 from 001\_\_elm20150412\_182938\_\_dat00.bin

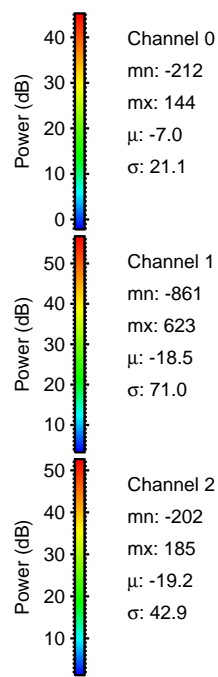
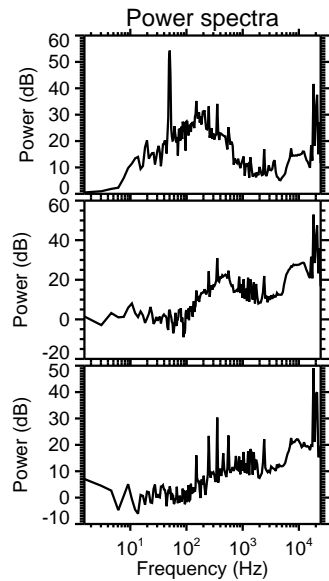
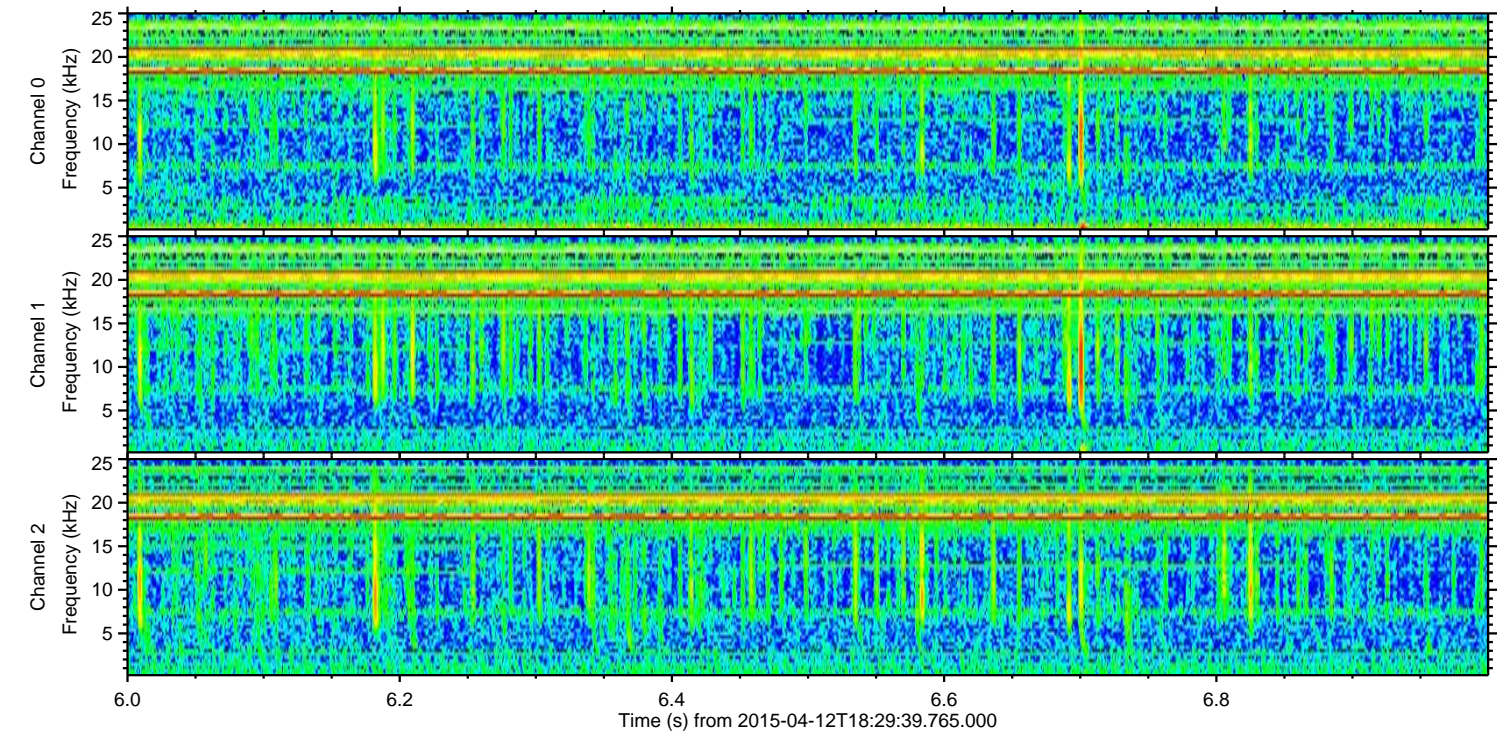
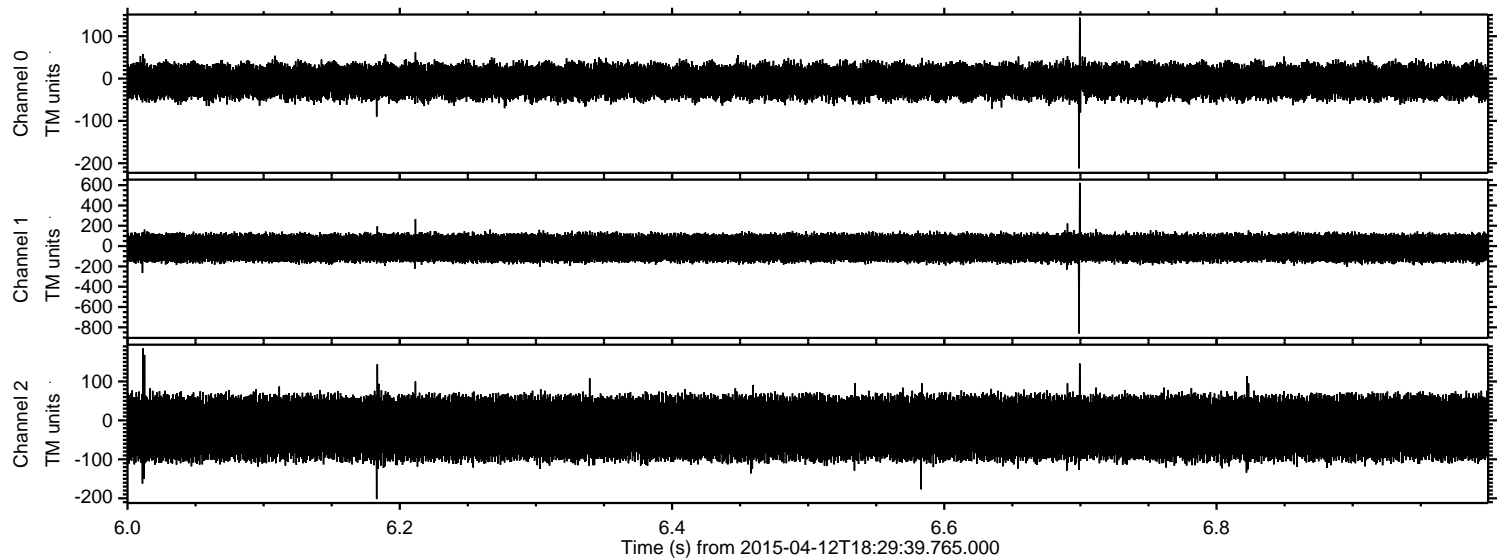

Channel 0  
mn: -212  
mx: 144  
 $\mu$ : -7.0  
 $\sigma$ : 21.1

Channel 1  
mn: -861  
mx: 623  
 $\mu$ : -18.5  
 $\sigma$ : 71.0

Channel 2  
mn: -202  
mx: 185  
 $\mu$ : -19.2  
 $\sigma$ : 42.9



Processed Sun Apr 12 20:36:45 2015 by ELM ver.2012-10-06 from 001\_\_elm20150412\_182938\_\_dat00.bin

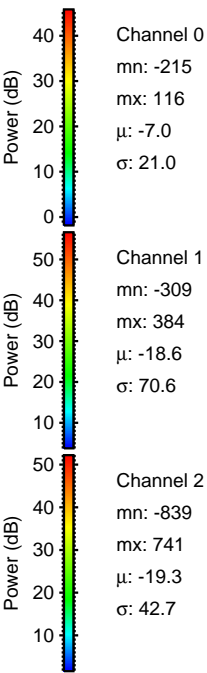
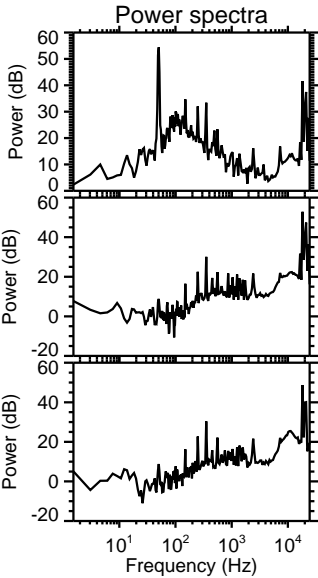
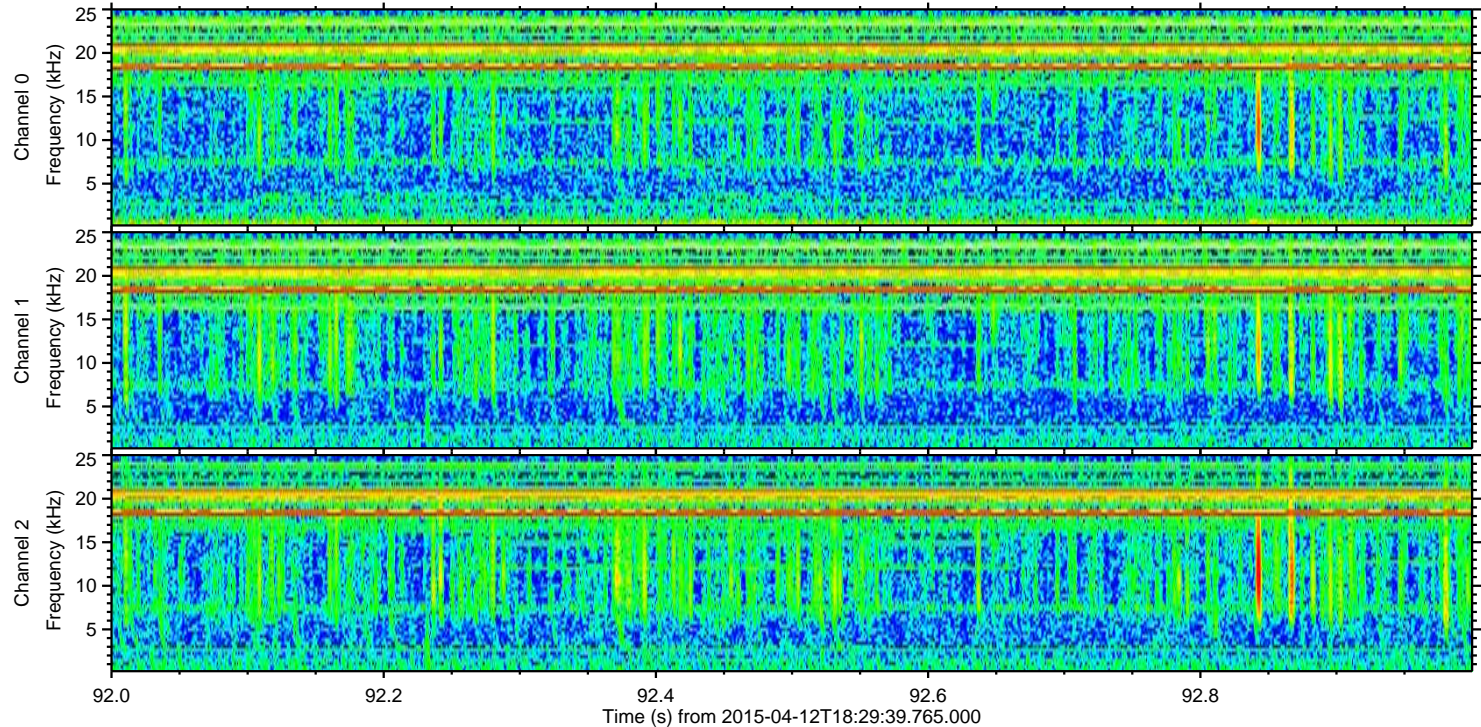
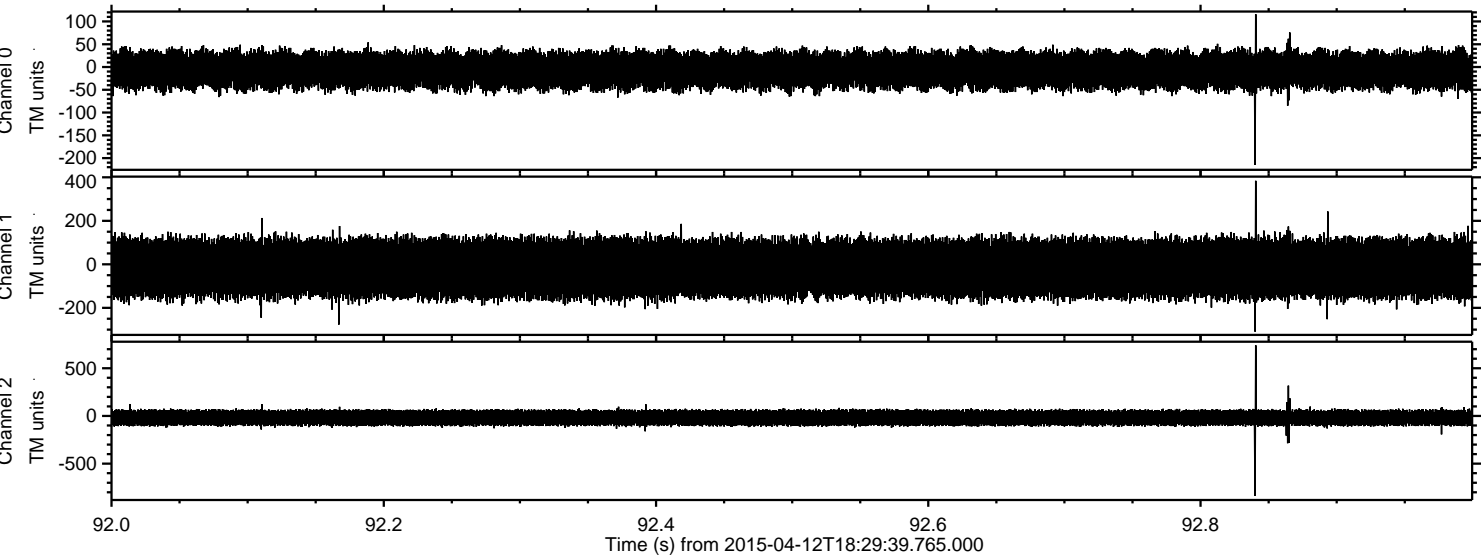



Processed Sun Apr 12 20:36:46 2015 by ELM ver.2012-10-06 from 001\_\_elm20150412\_182938\_\_dat00.bin

