

ELMAVAN 3D WAVEFORMS (Measured data sampled at 50 kHz) 49787 packets of 144 samples from 2015-04-12T14:34:31.116.999.

Processed Sun Apr 12 16:41:18 2015 by ELM ver.2012-10-06 from 001__elm20150412_143430__dat00.bin

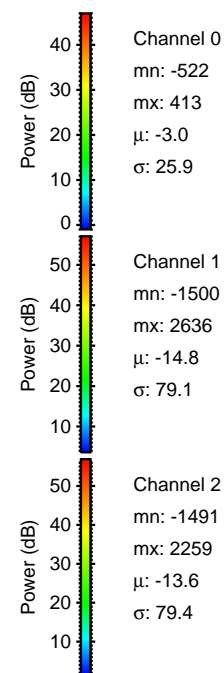

Processed Sun Apr 12 16:41:29 2015 by ELM ver.2012-10-06 from 001__elm20150412_143430__dat00.bin

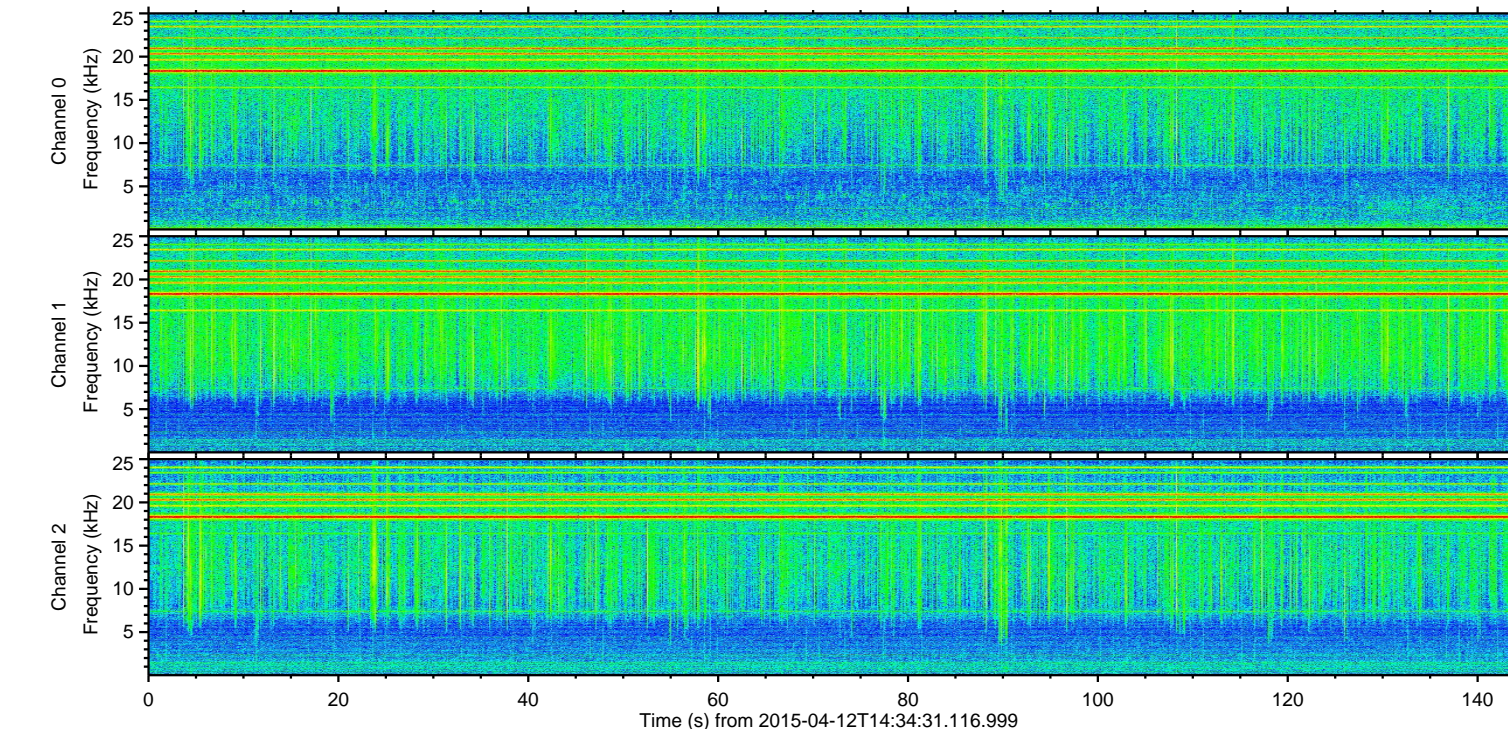
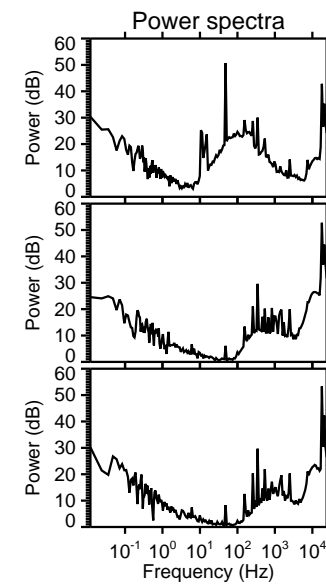
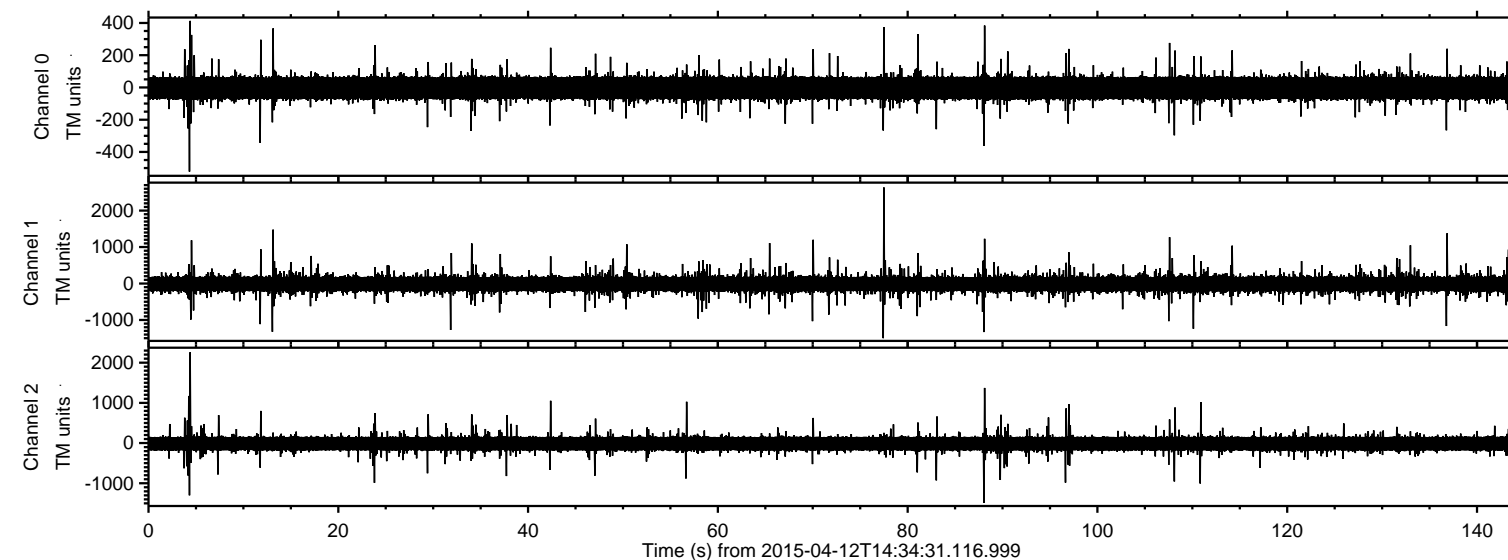
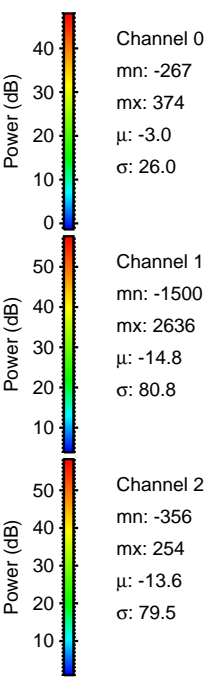
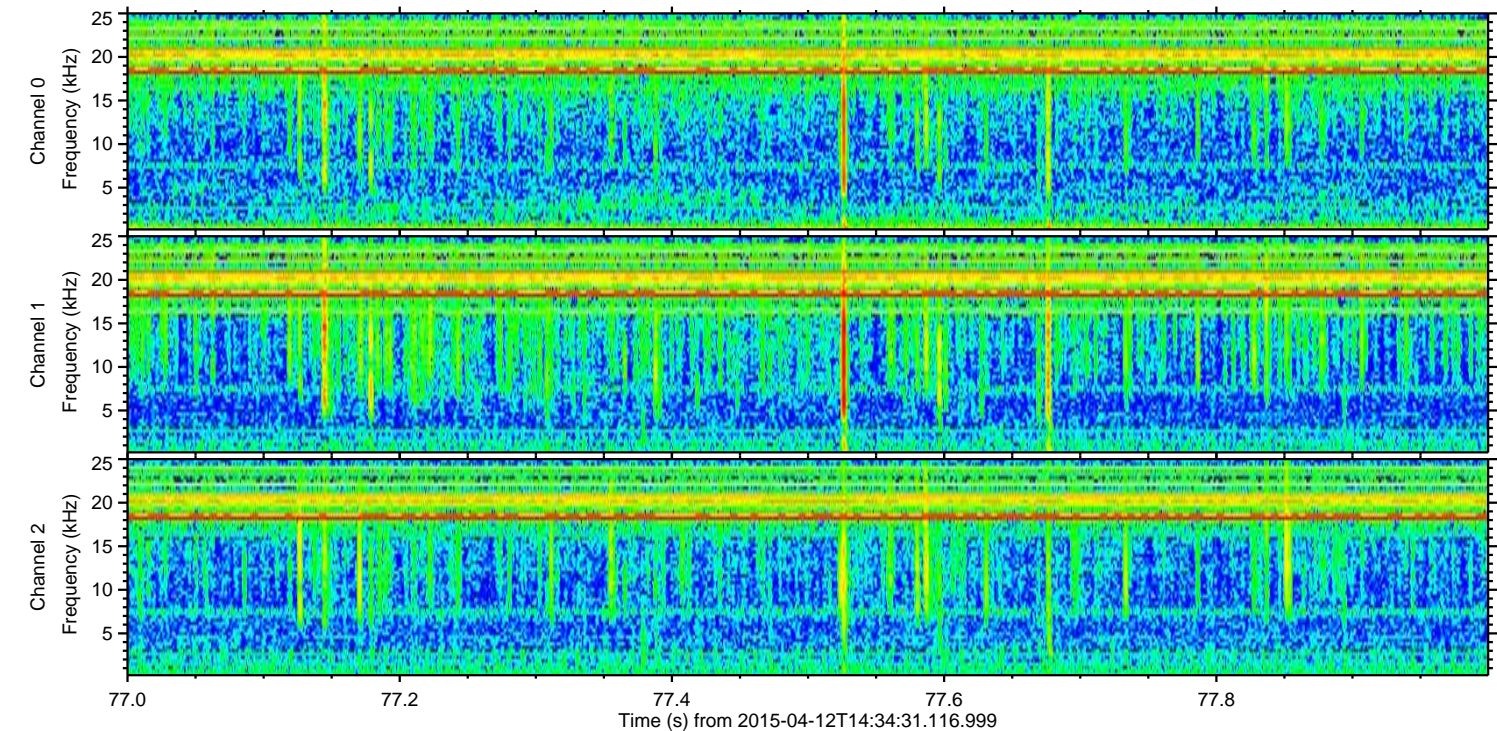
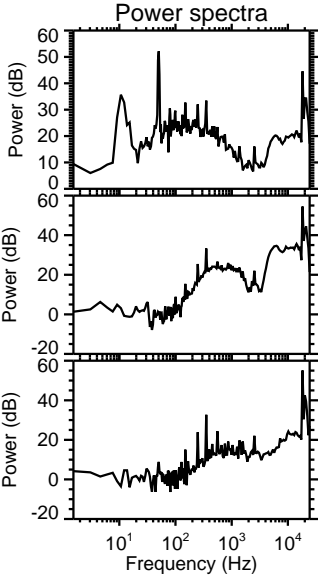
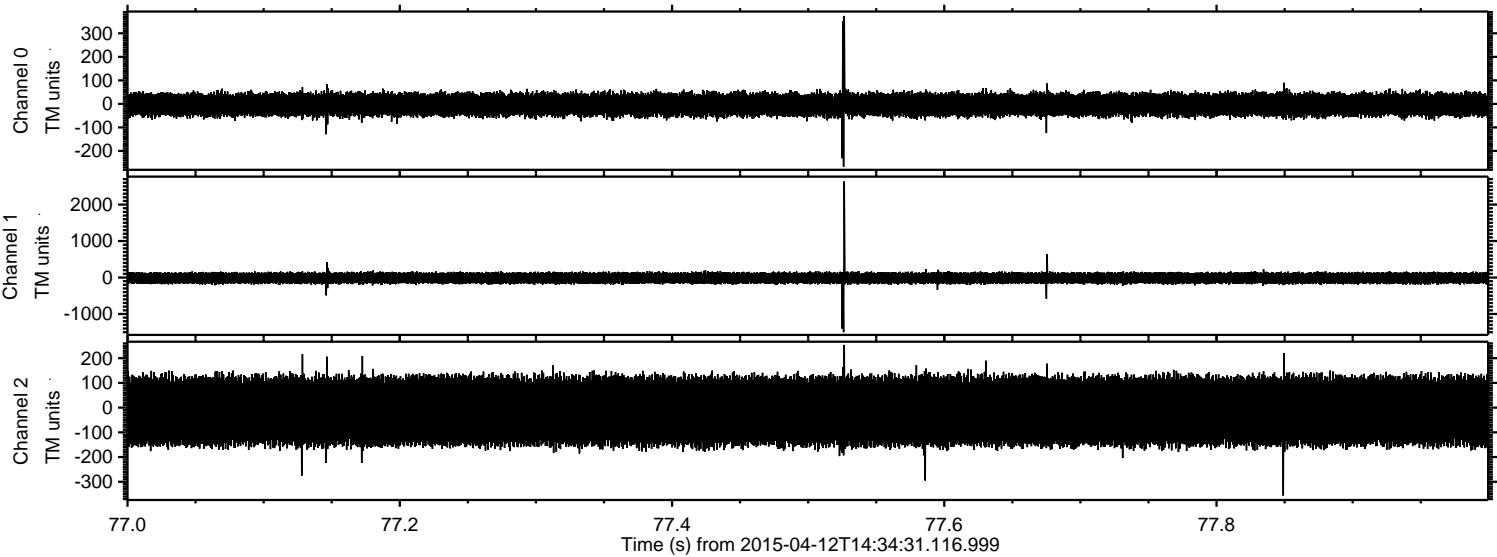

Processed Sun Apr 12 16:41:30 2015 by ELM ver.2012-10-06 from 001__elm20150412_143430__dat00.bin

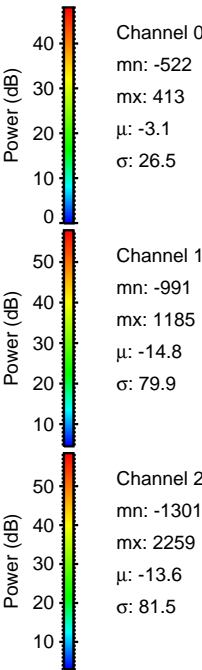
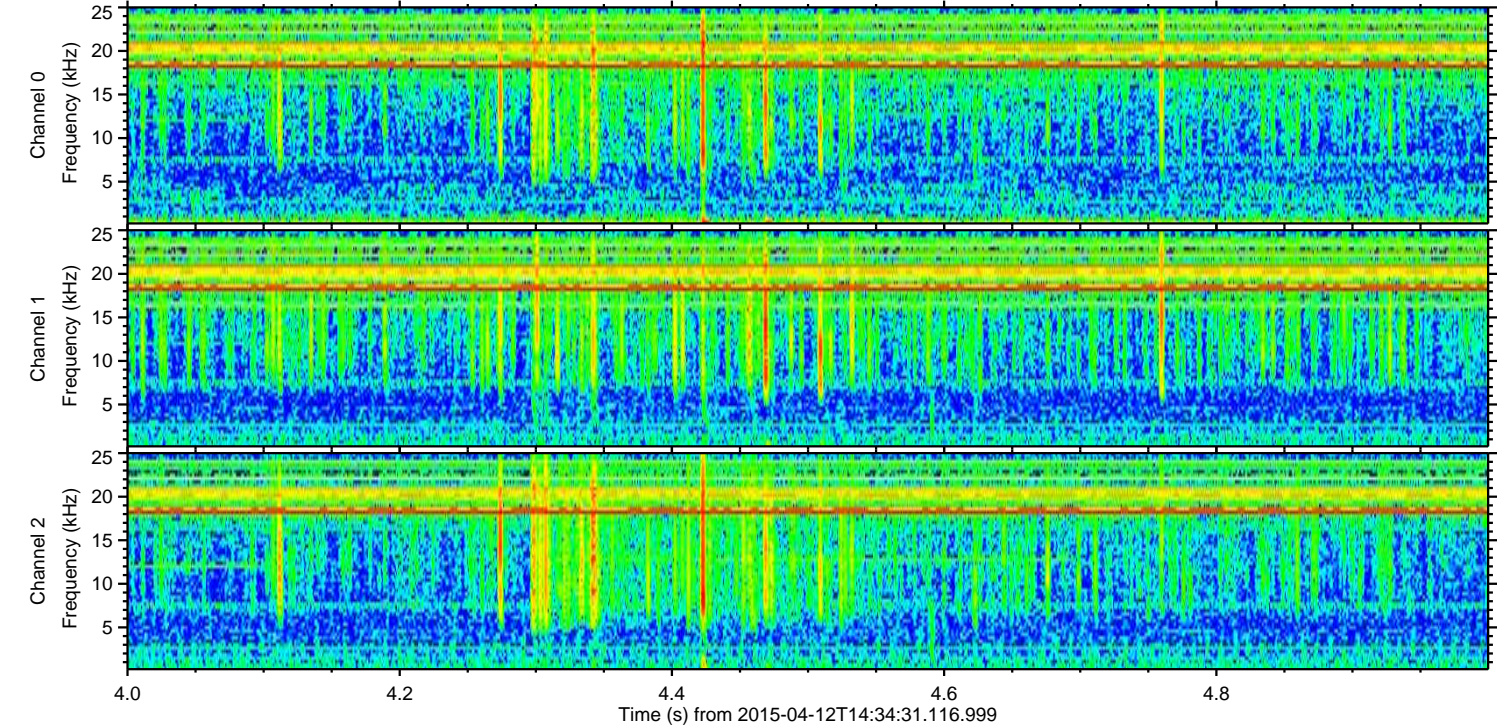
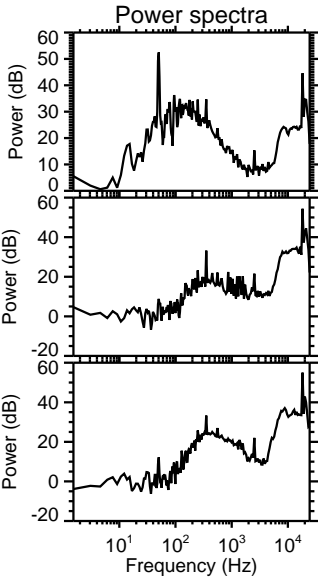
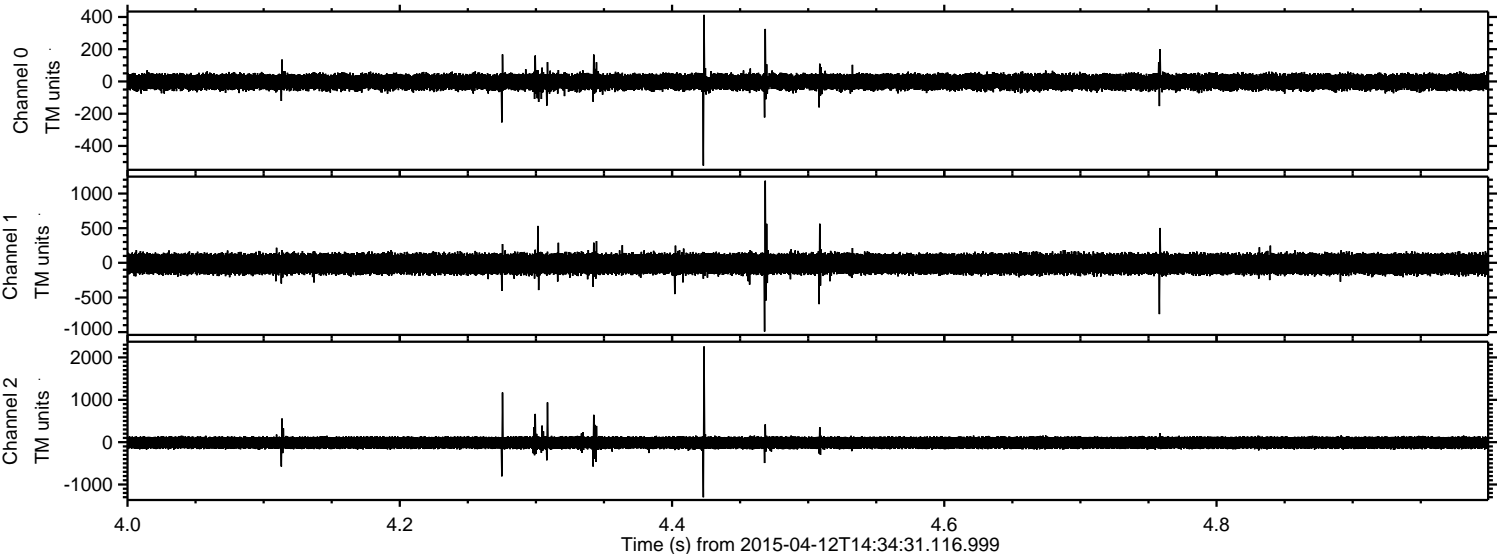

Processed Sun Apr 12 16:41:31 2015 by ELM ver.2012-10-06 from 001__elm20150412_143430__dat00.bin

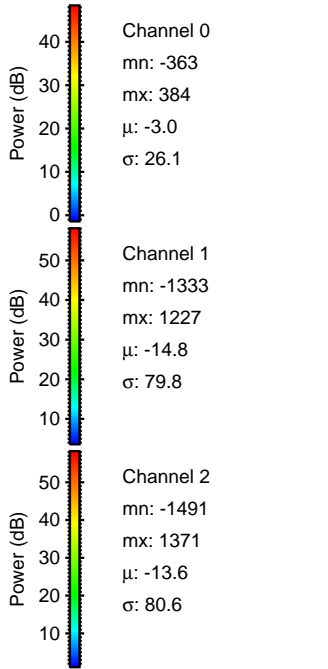
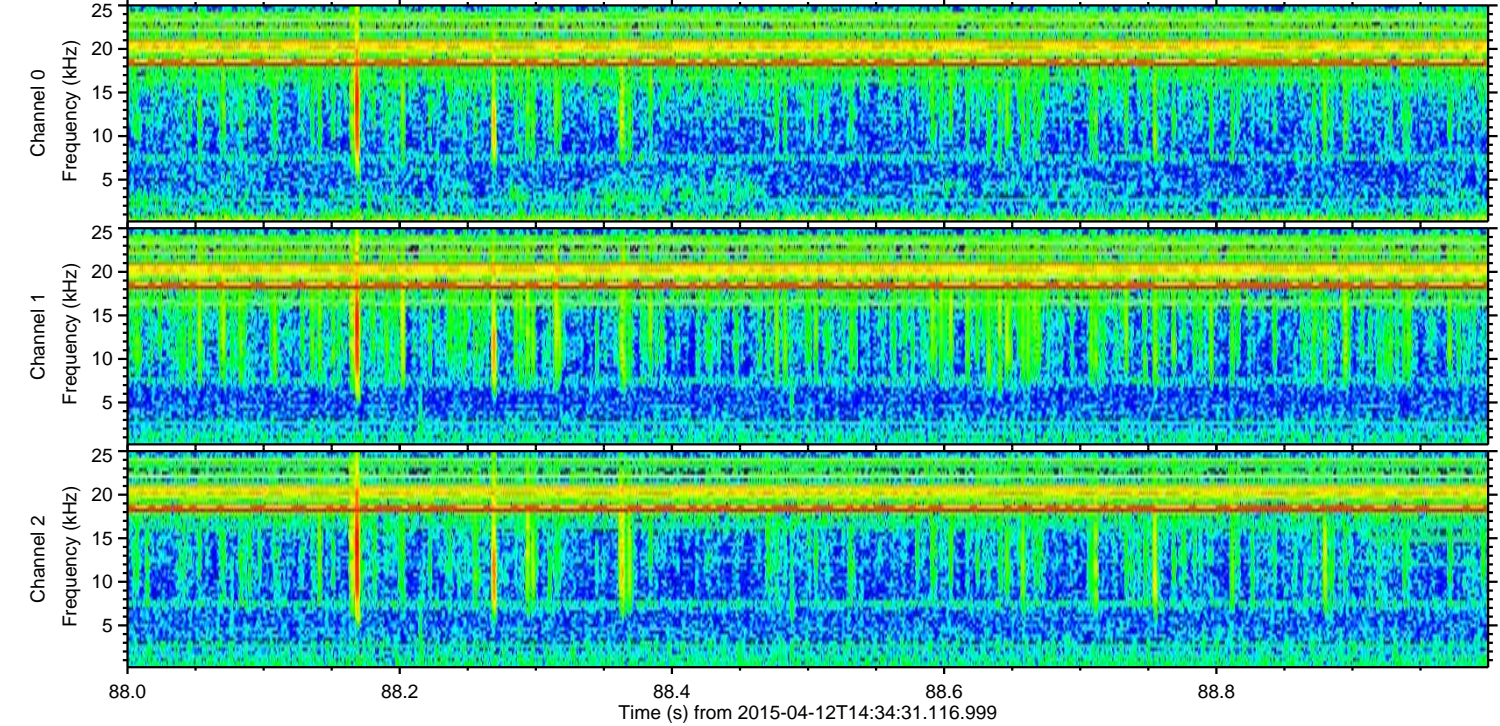
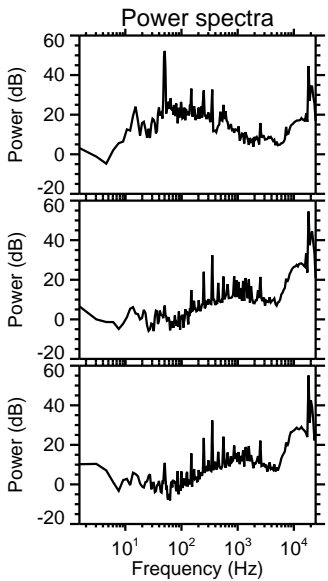
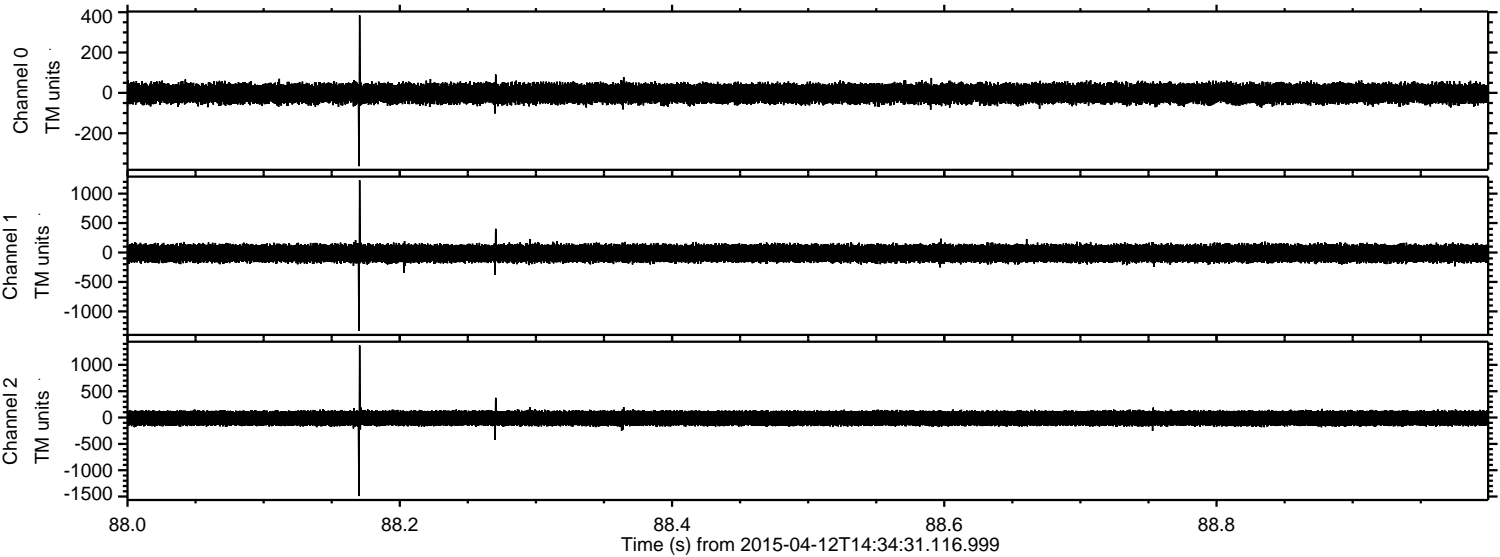

Processed Sun Apr 12 16:41:32 2015 by ELM ver.2012-10-06 from 001__elm20150412_143430__dat00.bin

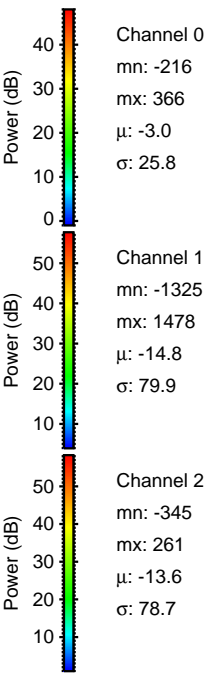
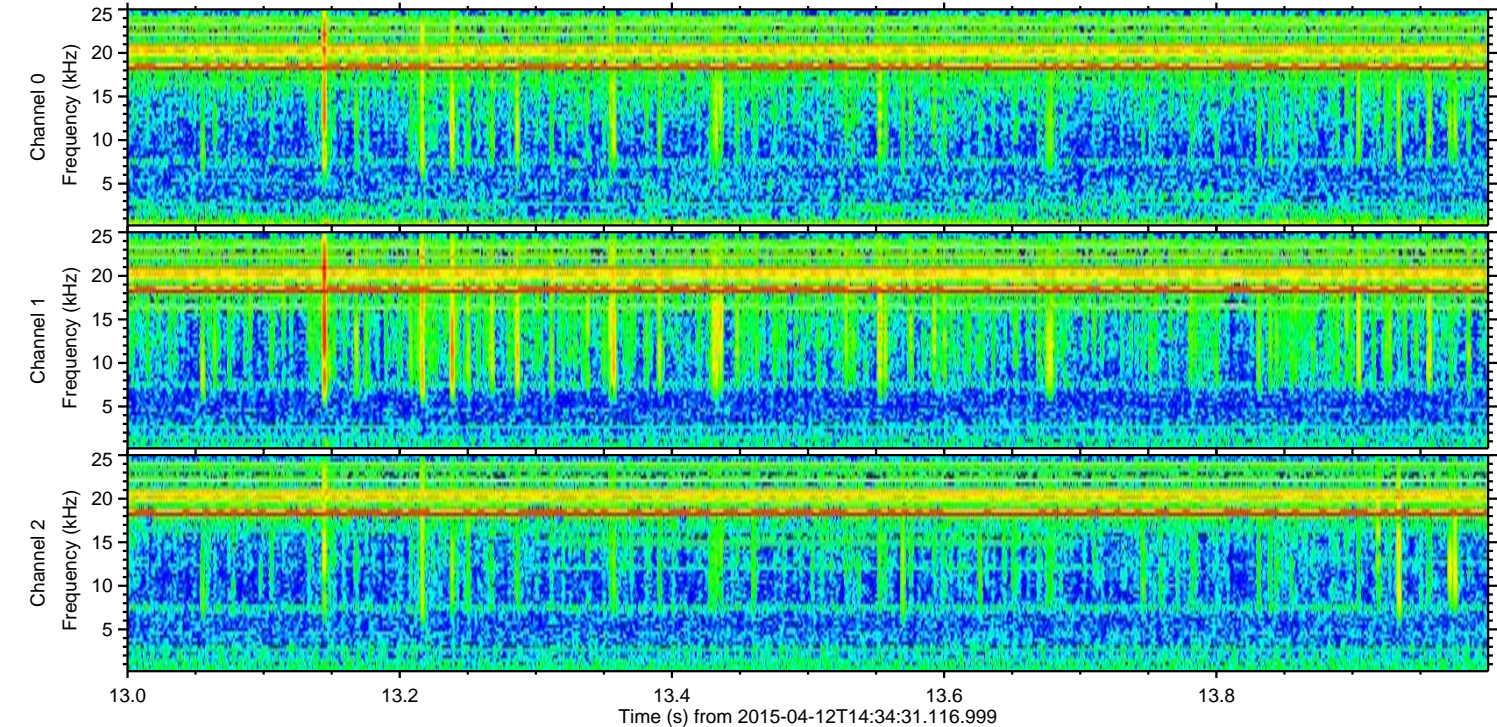
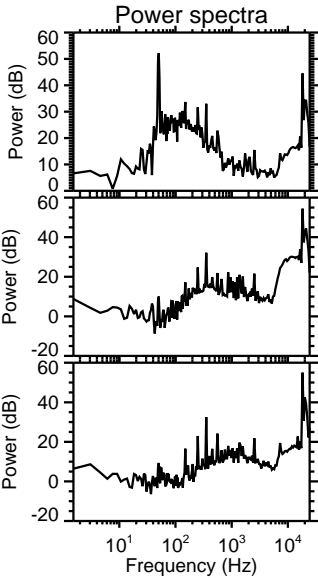
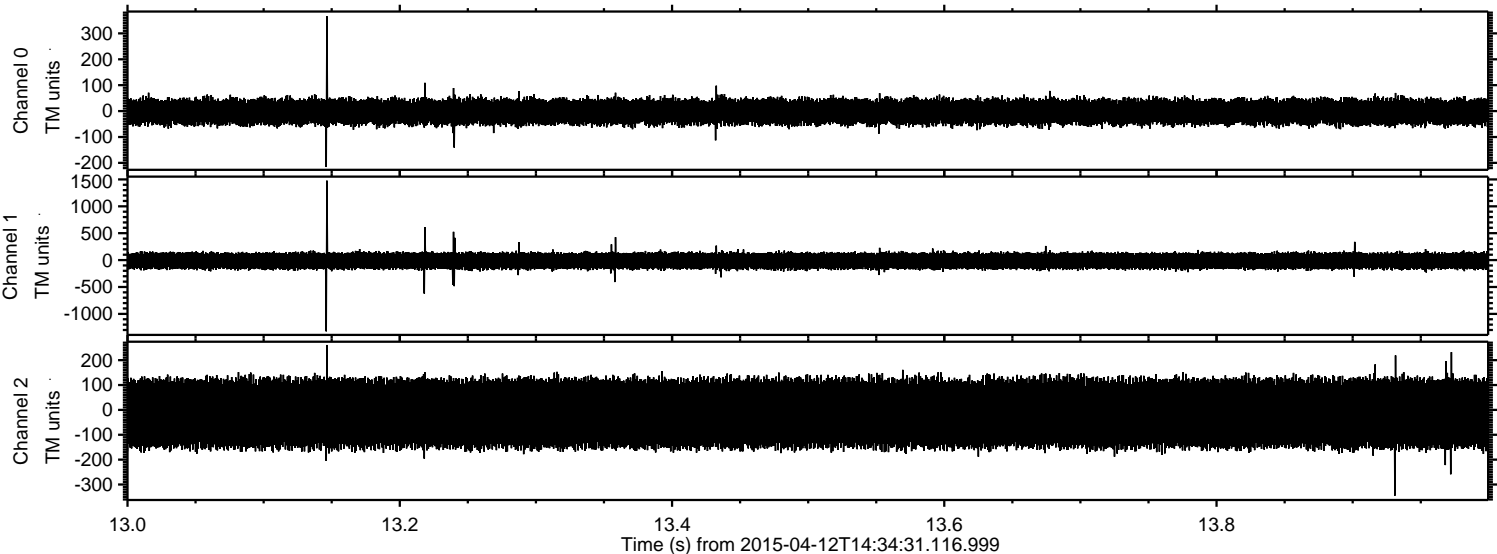

ELMAVAN 3D WAVEFORMS (Measured data sampled at 50 kHz) 49787 packets of 144 samples from 2015-04-12T14:34:31.116.999. Part 137/144

Processed Sun Apr 12 16:41:33 2015 by ELM ver.2012-10-06 from 001__elm20150412_143430__dat00.bin

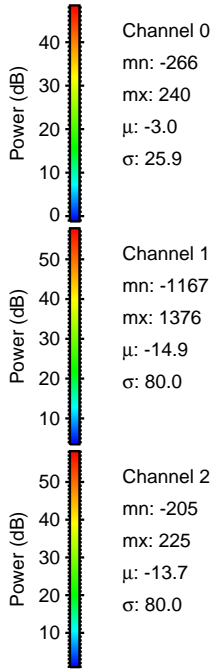
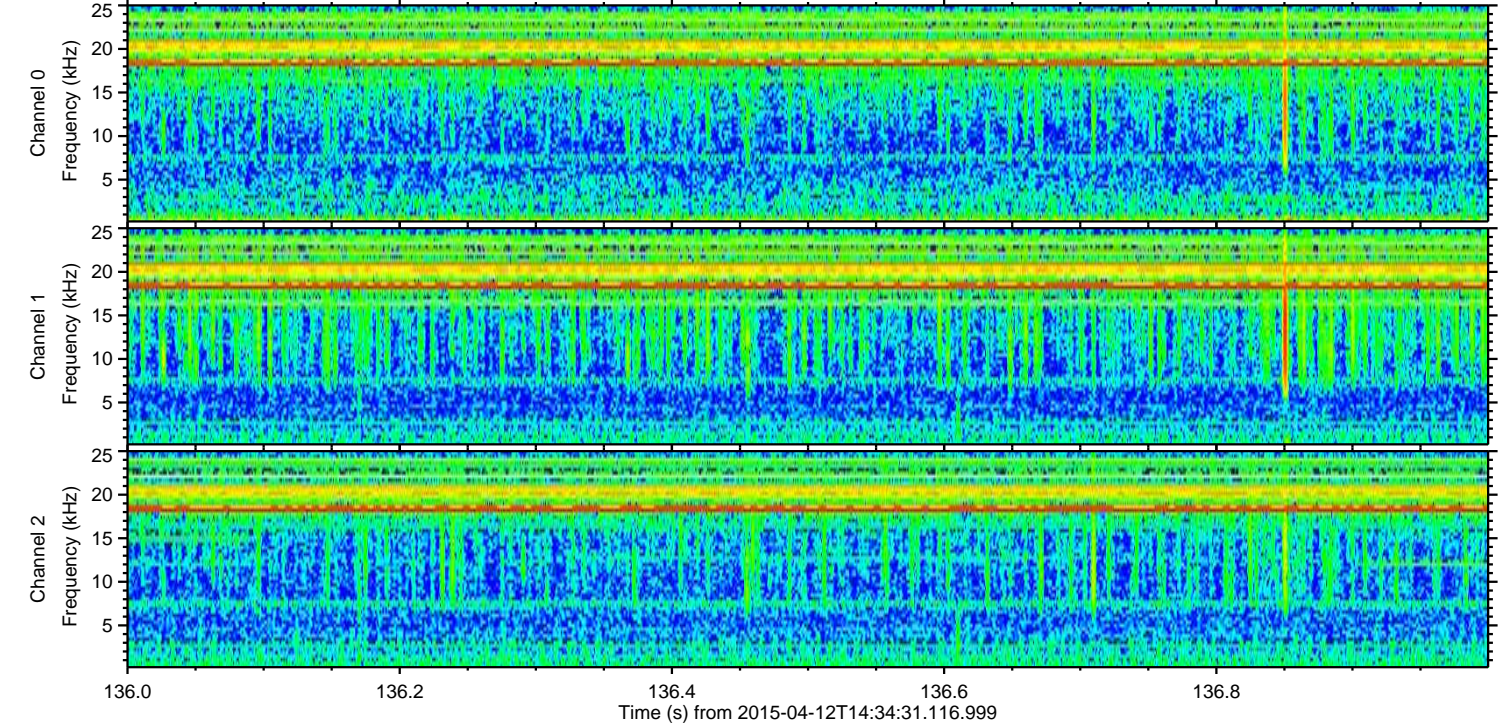
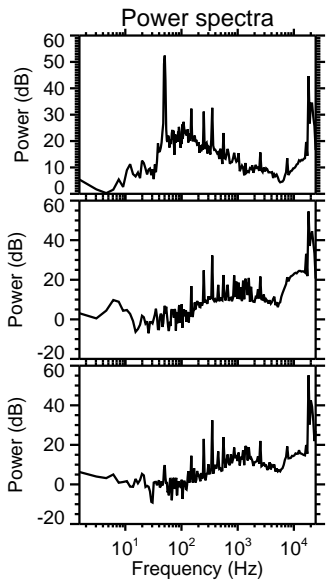
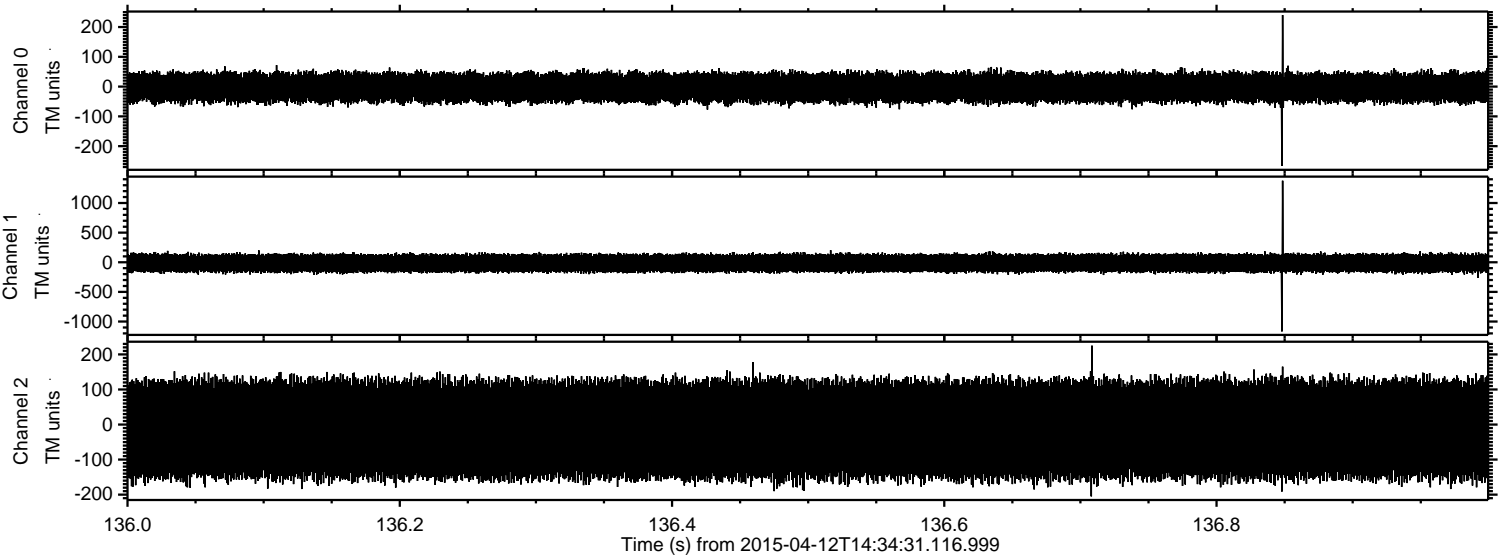

Processed Sun Apr 12 16:41:34 2015 by ELM ver.2012-10-06 from 001__elm20150412_143430__dat00.bin

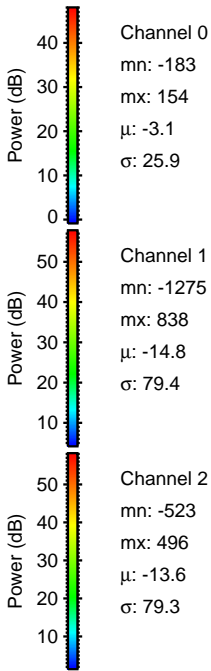
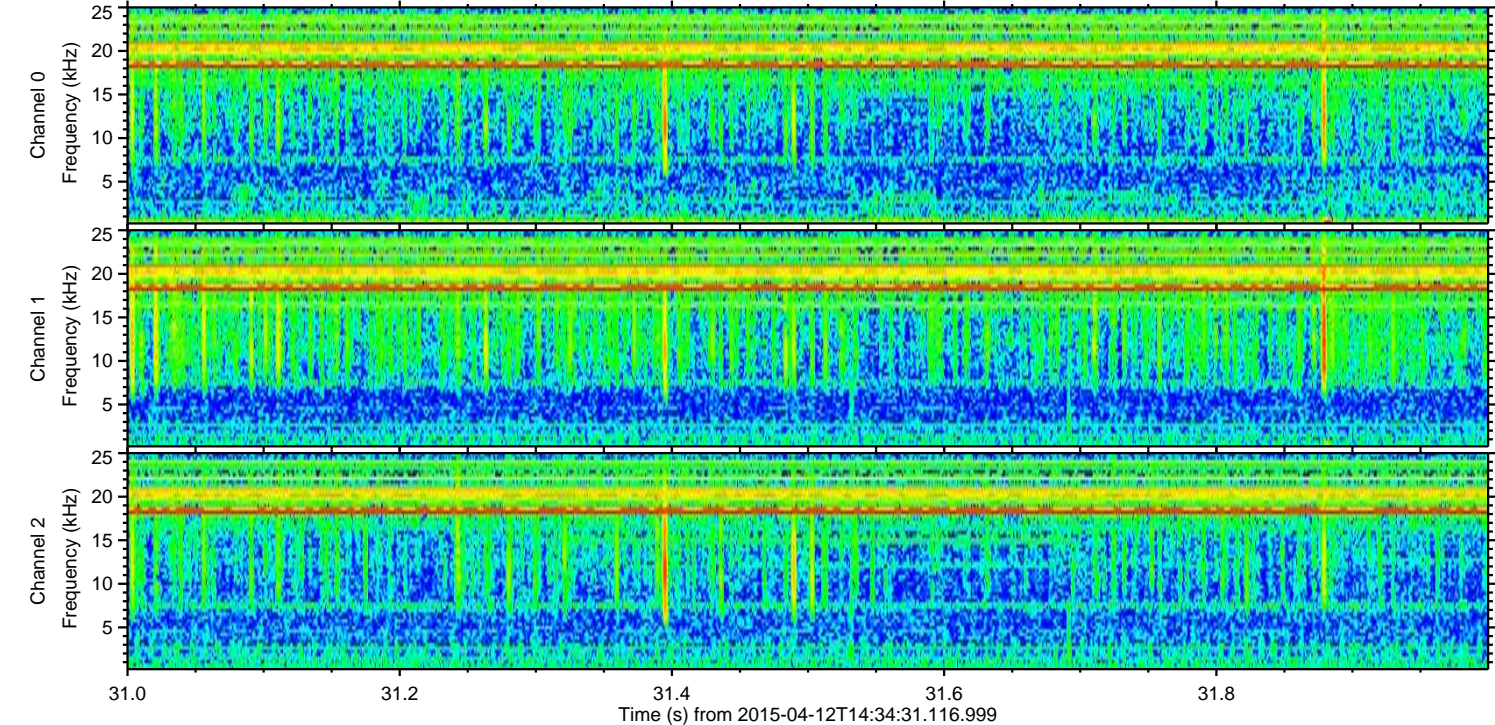
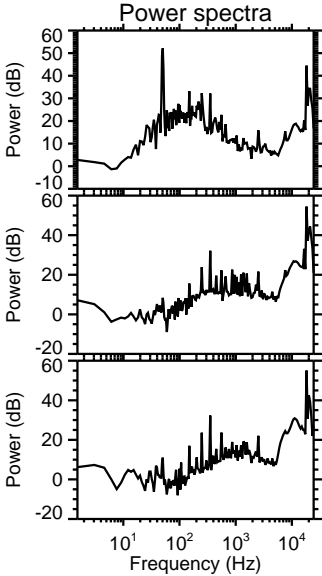
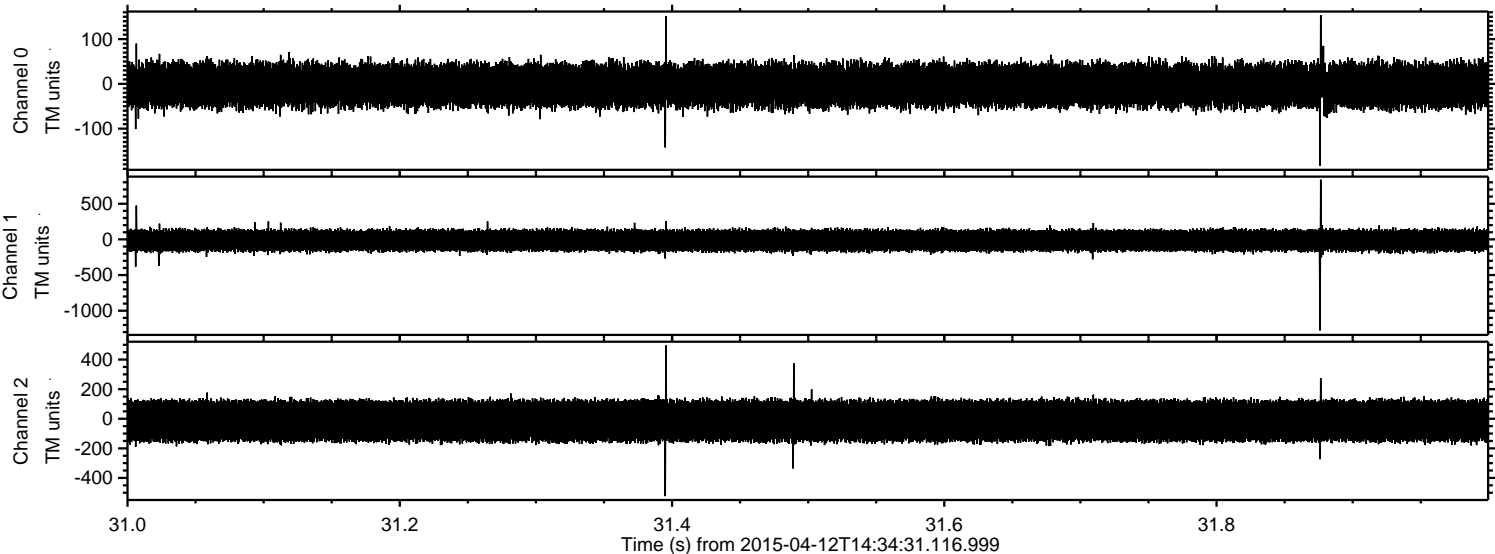

ELMAVAN 3D WAVEFORMS (Measured data sampled at 50 kHz) 49787 packets of 144 samples from 2015-04-12T14:34:31.116.999. Part 108/144

Processed Sun Apr 12 16:41:35 2015 by ELM ver.2012-10-06 from 001__elm20150412_143430__dat00.bin

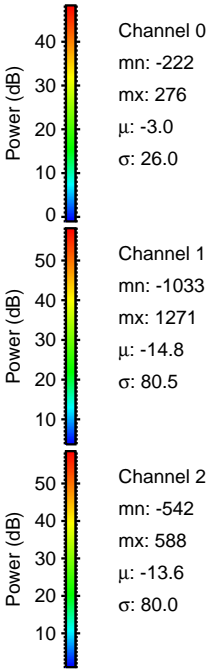
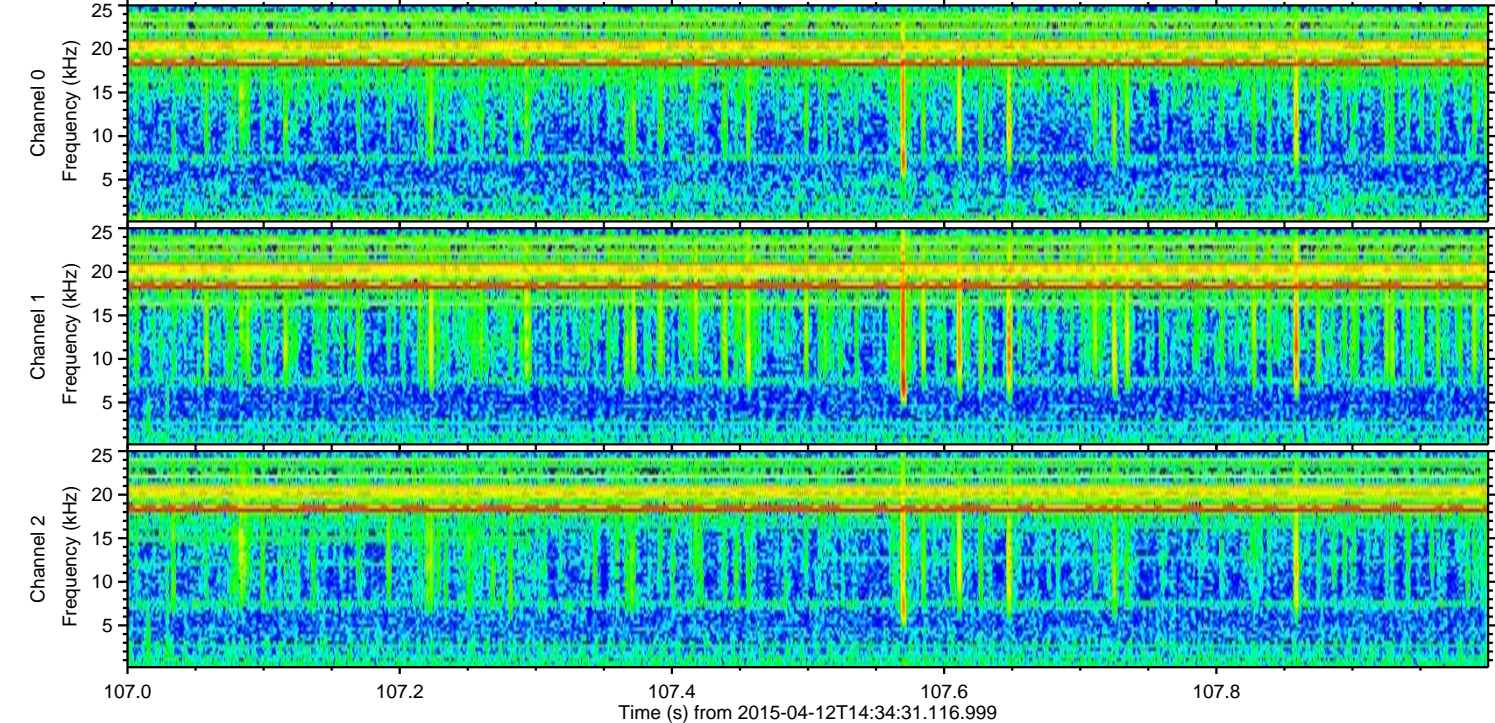
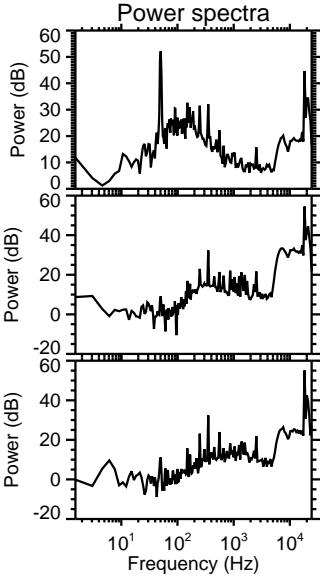
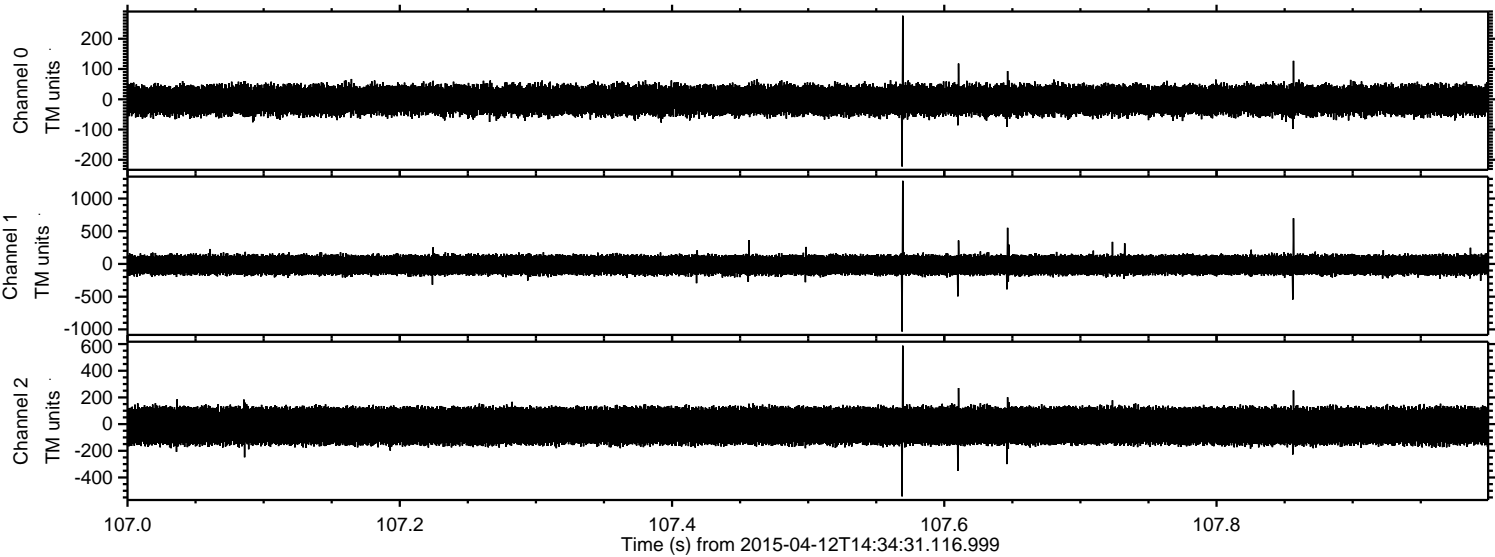

ELMAVAN 3D WAVEFORMS (Measured data sampled at 50 kHz) 49787 packets of 144 samples from 2015-04-12T14:34:31.116.999. Part 111/144

Processed Sun Apr 12 16:41:36 2015 by ELM ver.2012-10-06 from 001__elm20150412_143430__dat00.bin

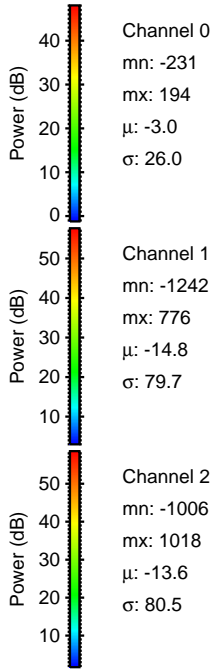
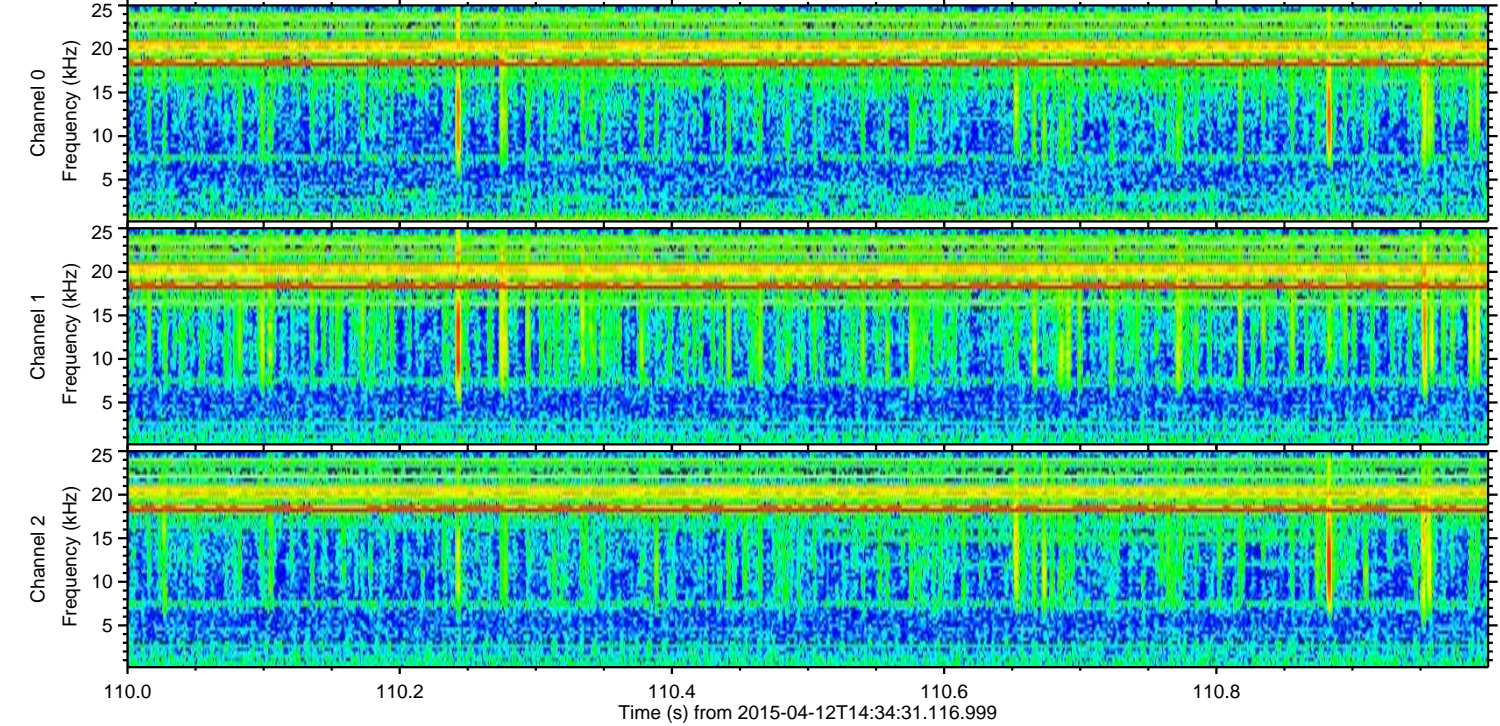
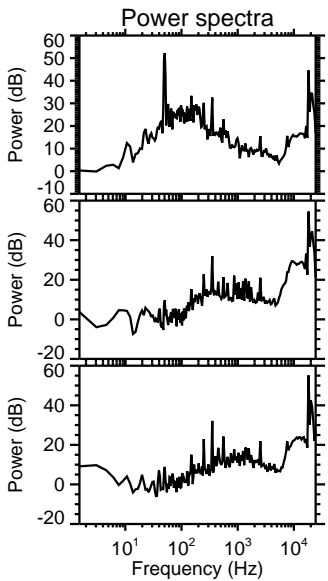
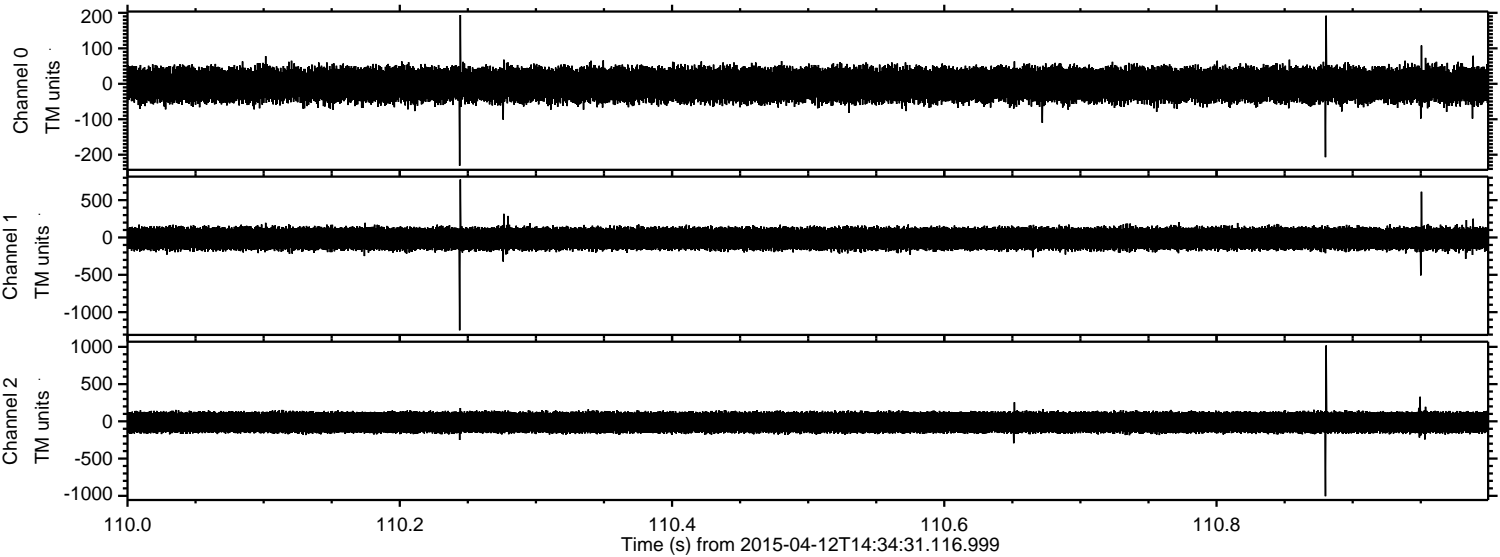

Channel 0
mn: -231
mx: 194
 μ : -3.0
 σ : 26.0

Channel 1
mn: -1242
mx: 776
 μ : -14.8
 σ : 79.7

Channel 2
mn: -1006
mx: 1018
 μ : -13.6
 σ : 80.5

Processed Sun Apr 12 16:41:37 2015 by ELM ver.2012-10-06 from 001__elm20150412_143430__dat00.bin

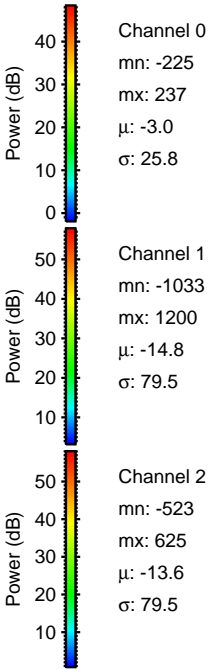
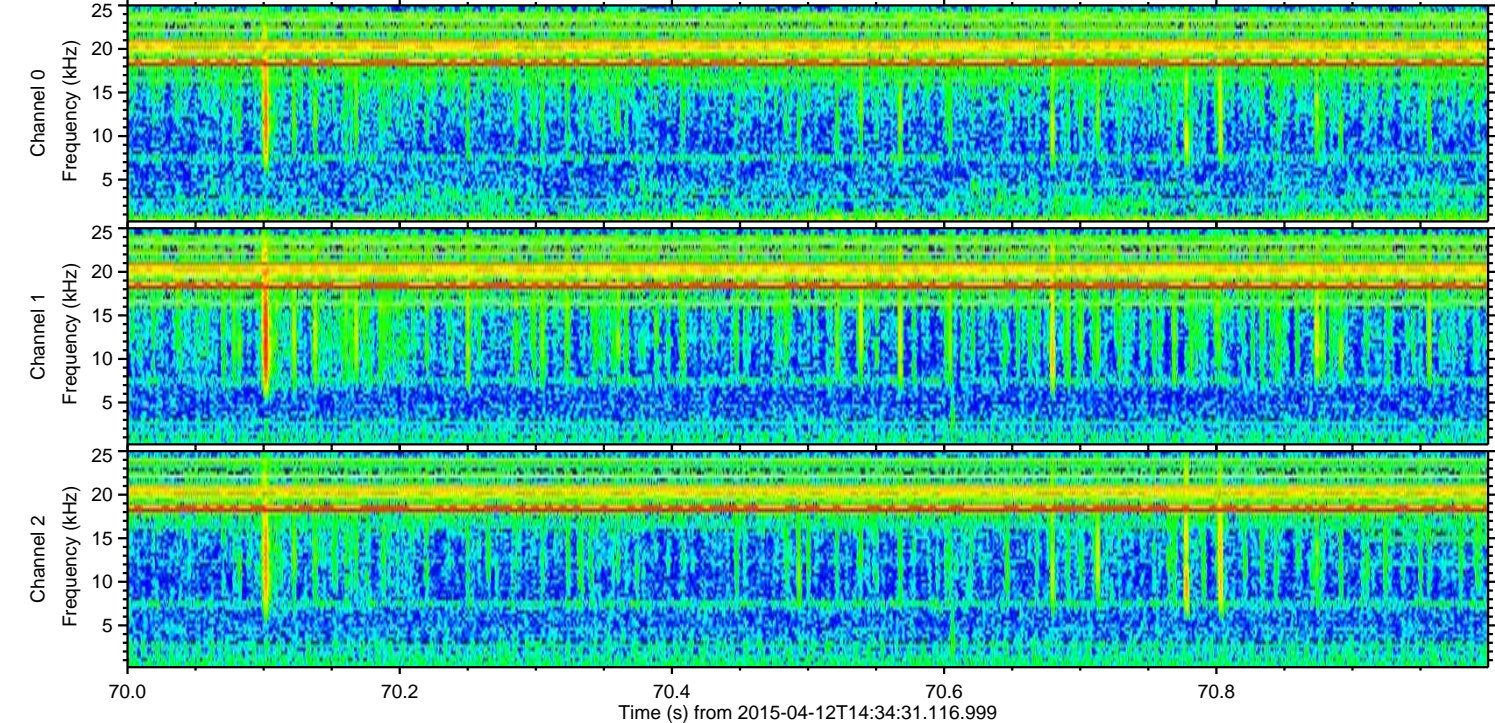
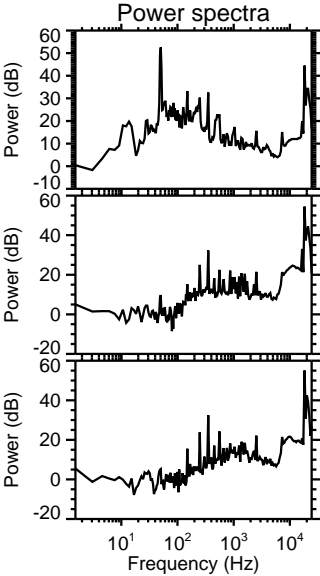
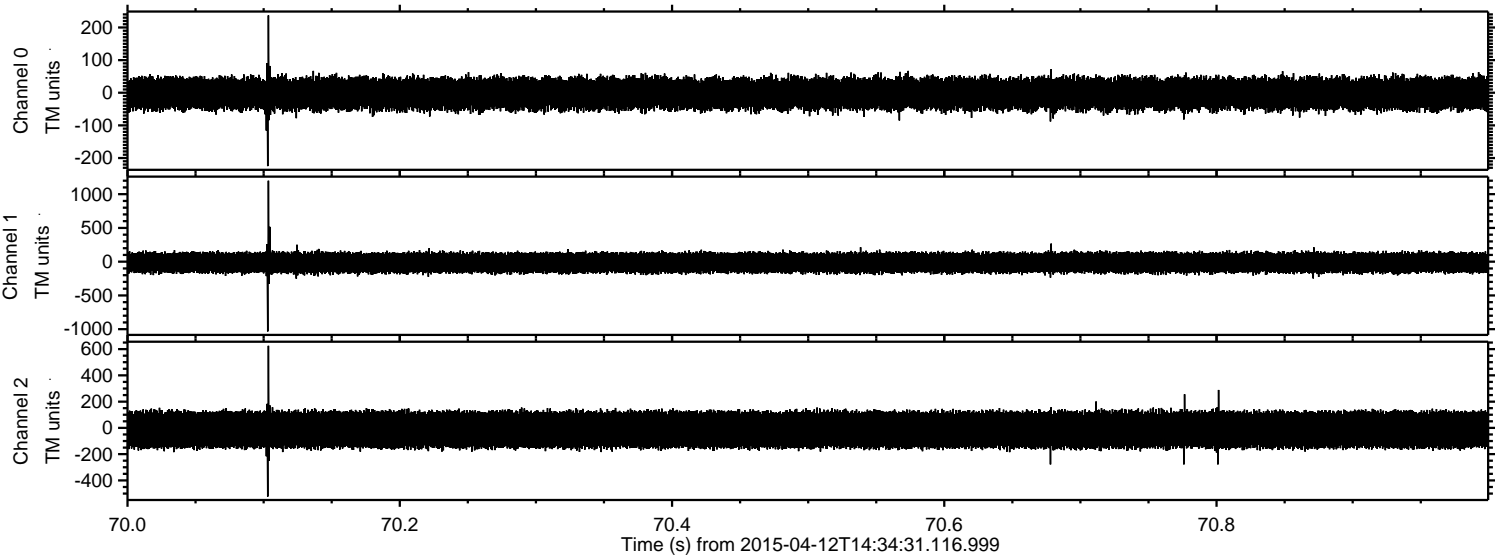

Processed Sun Apr 12 16:41:38 2015 by ELM ver.2012-10-06 from 001__elm20150412_143430__dat00.bin

