

# ELMAVAN 3D WAVEFORMS (Measured data sampled at 50 kHz) 49787 packets of 144 samples from 2015-04-12T09:44:20.469.000.

Processed Sun Apr 12 11:51:06 2015 by ELM ver.2012-10-06 from 001\_\_elm20150412\_094419\_\_dat00.bin

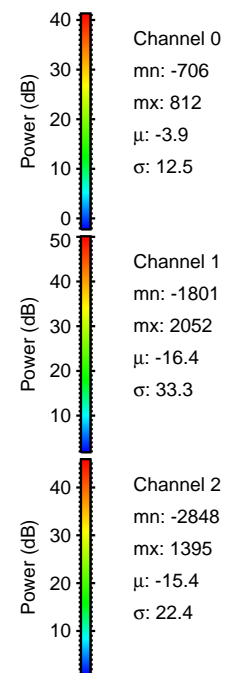

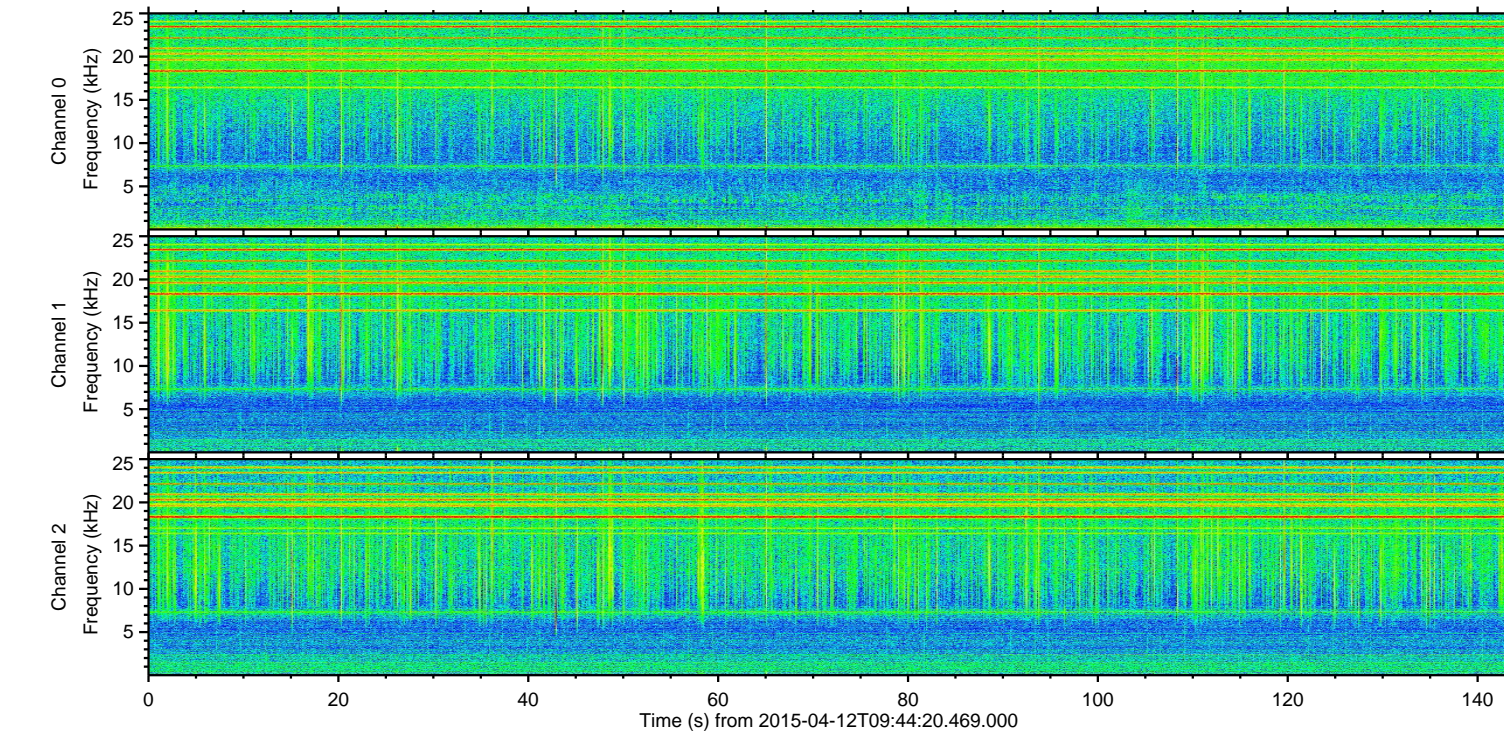
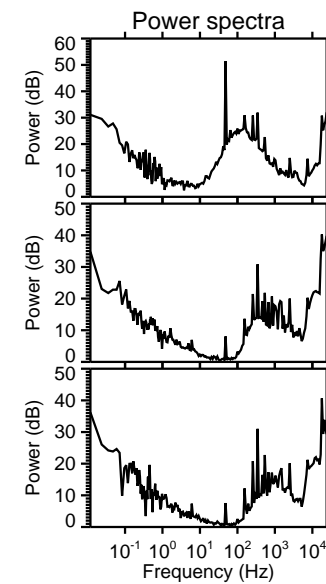
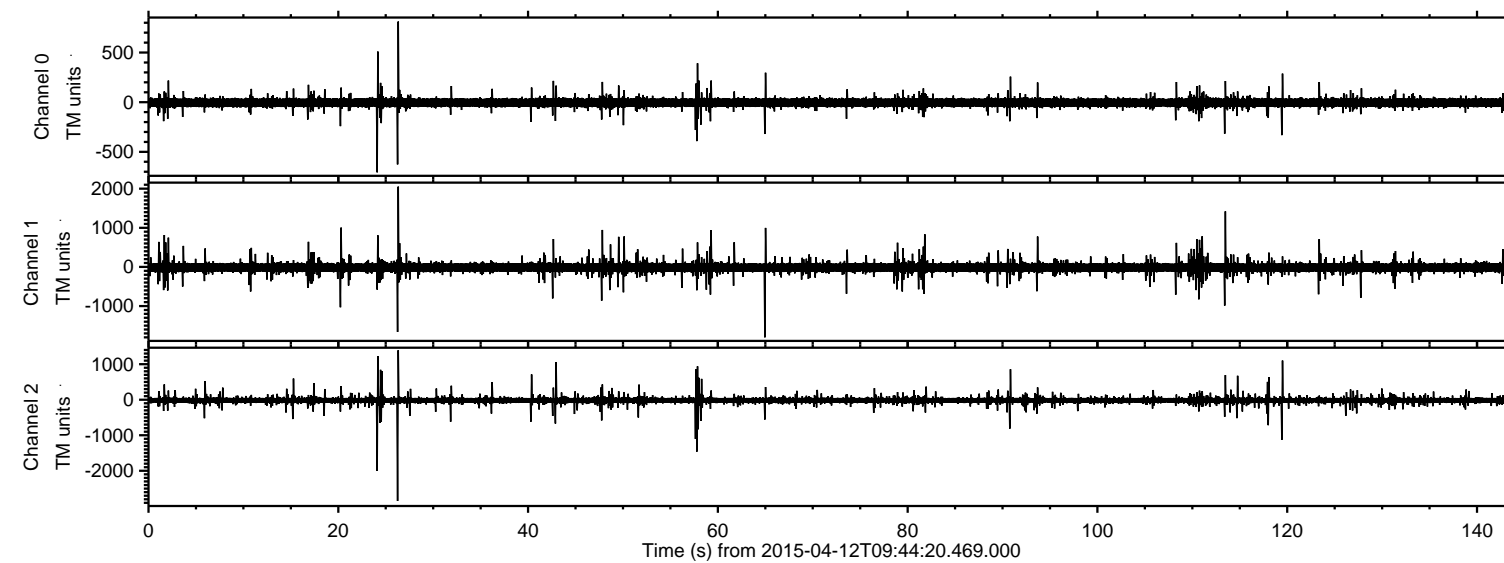

Processed Sun Apr 12 11:51:18 2015 by ELM ver.2012-10-06 from 001\_\_elm20150412\_094419\_\_dat00.bin

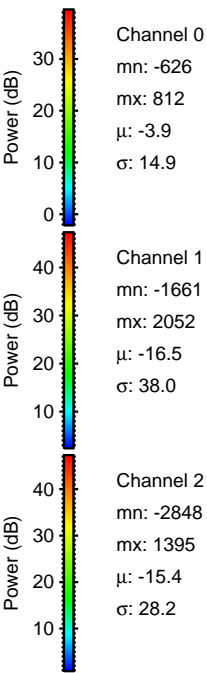
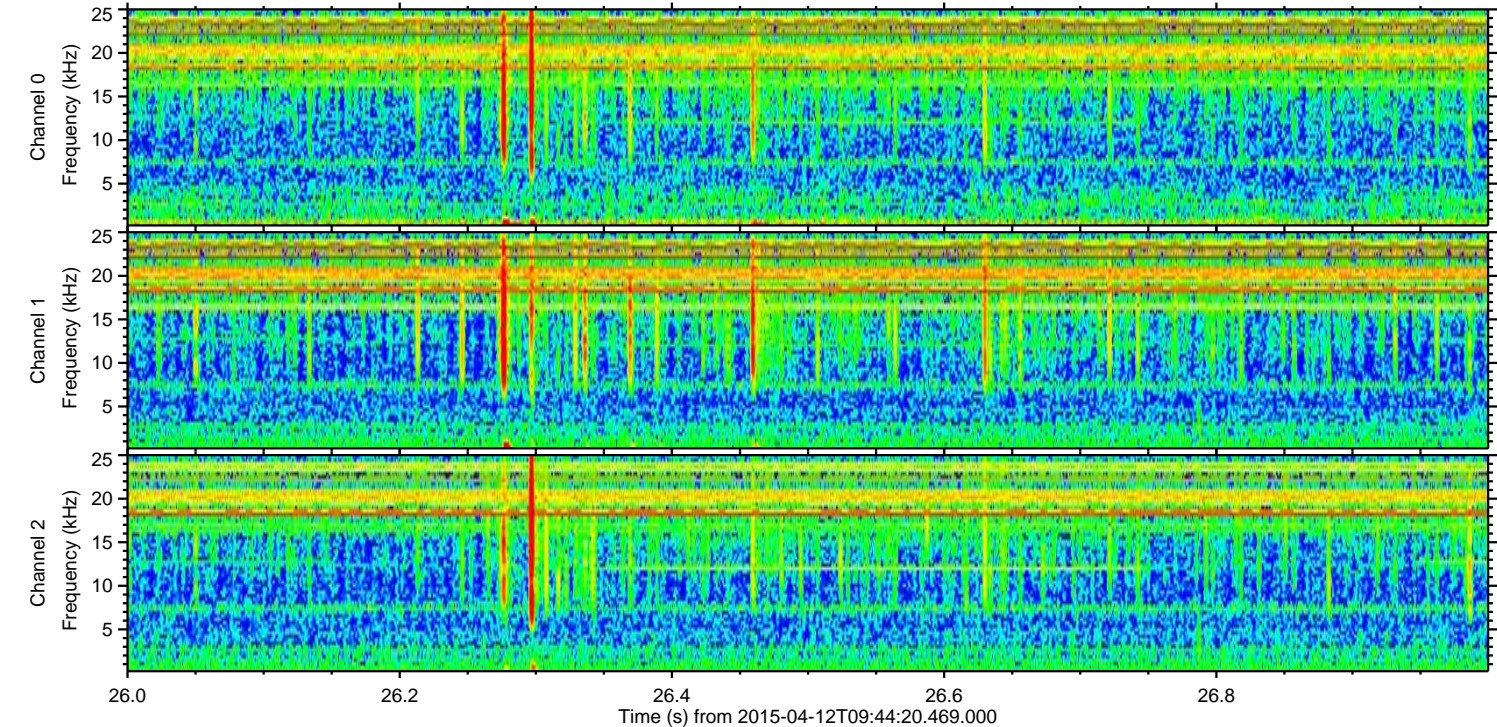
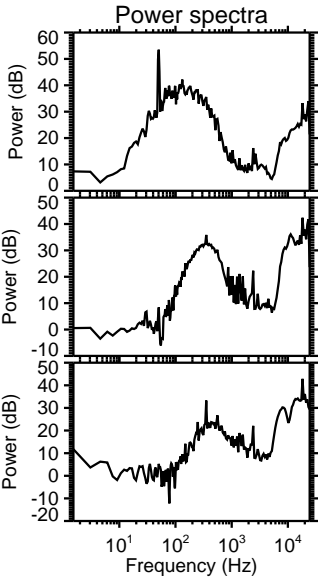
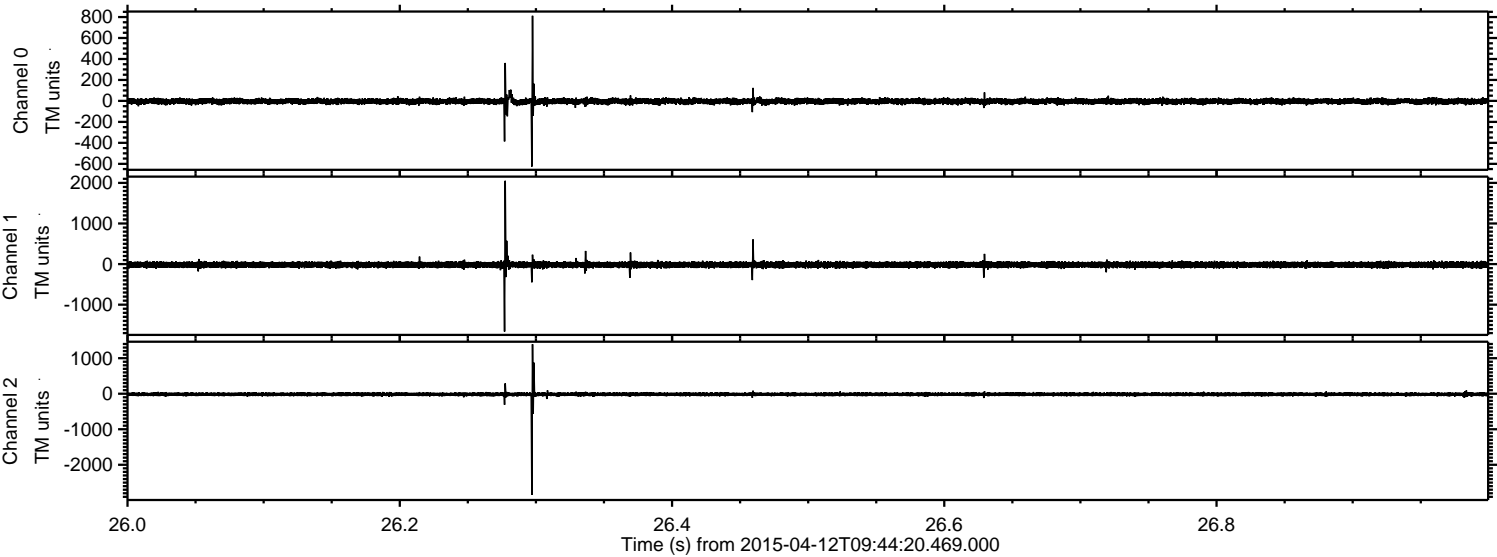



Processed Sun Apr 12 11:51:19 2015 by ELM ver.2012-10-06 from 001\_\_elm20150412\_094419\_\_dat00.bin

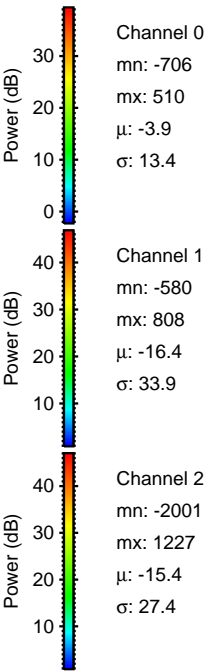
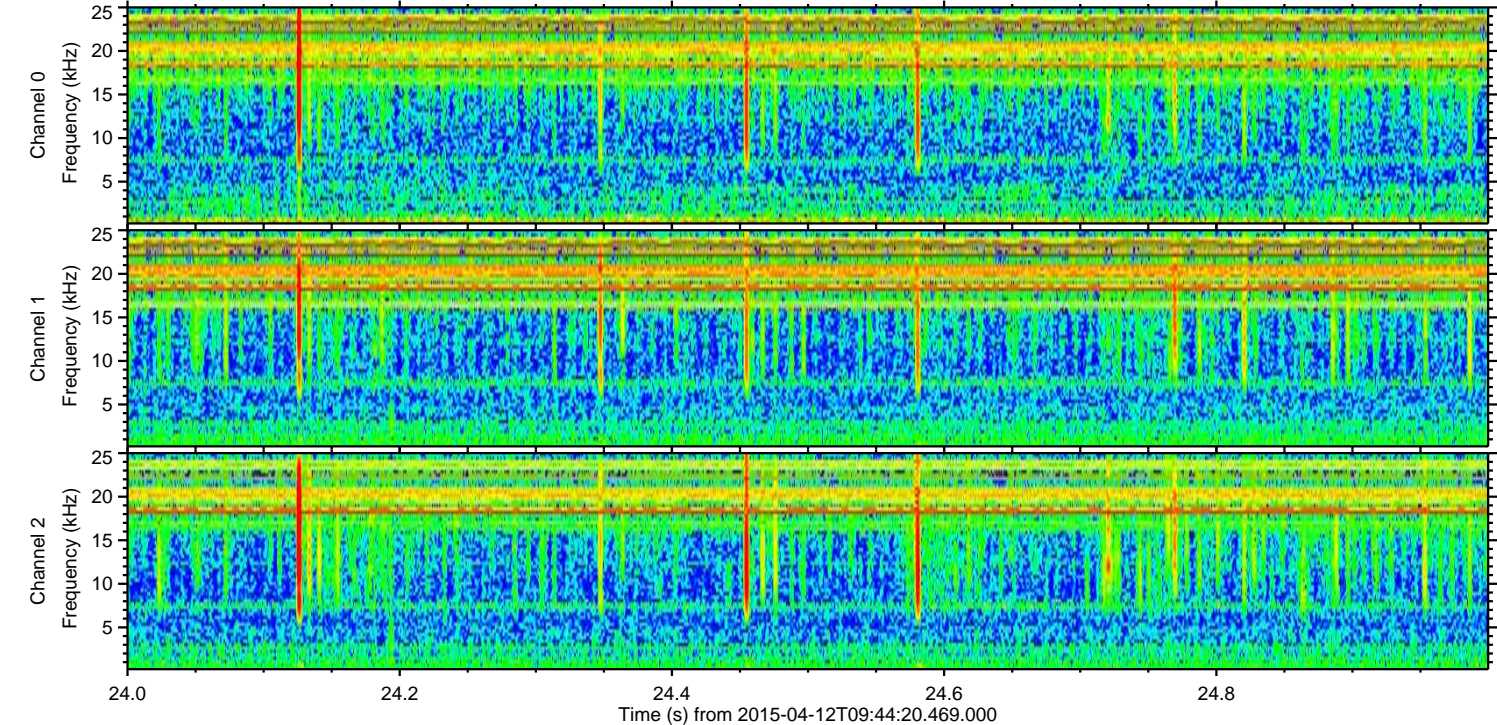
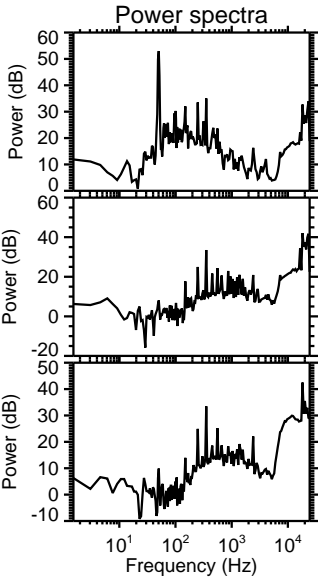
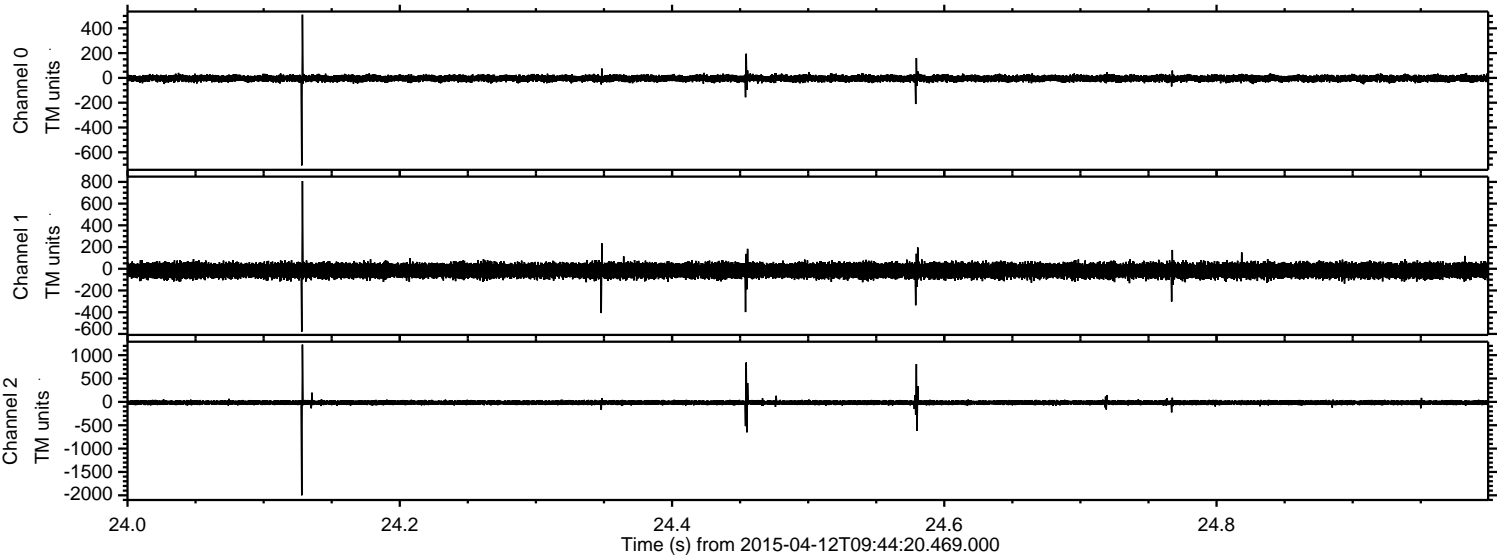



Processed Sun Apr 12 11:51:20 2015 by ELM ver.2012-10-06 from 001\_\_elm20150412\_094419\_\_dat00.bin

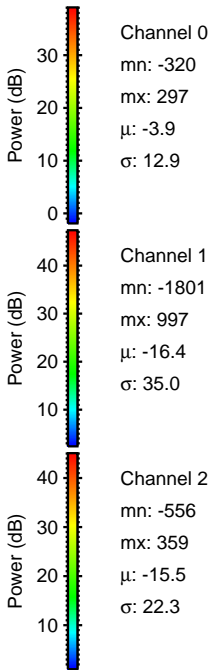
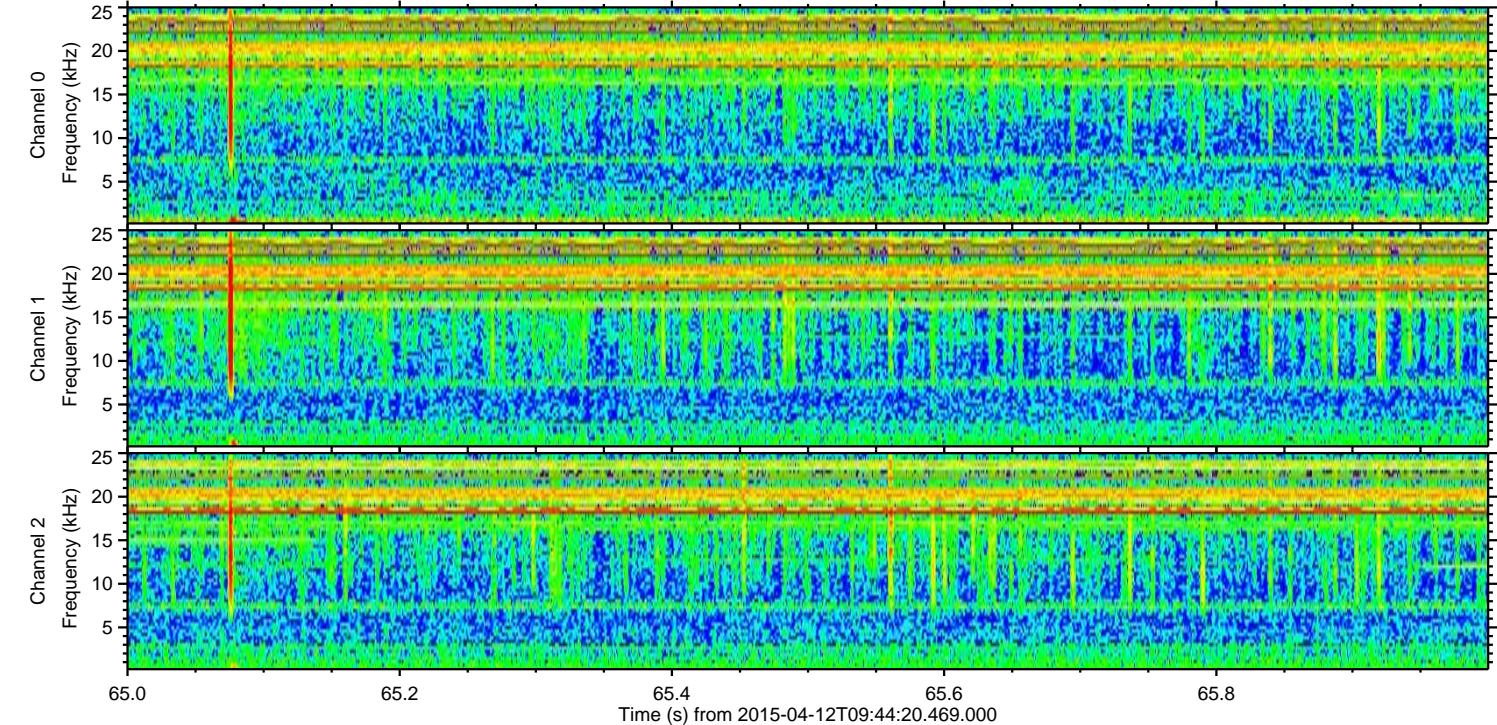
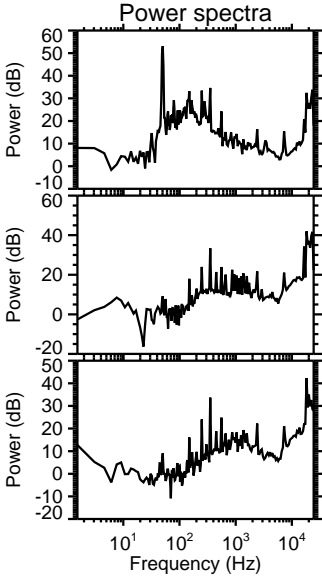
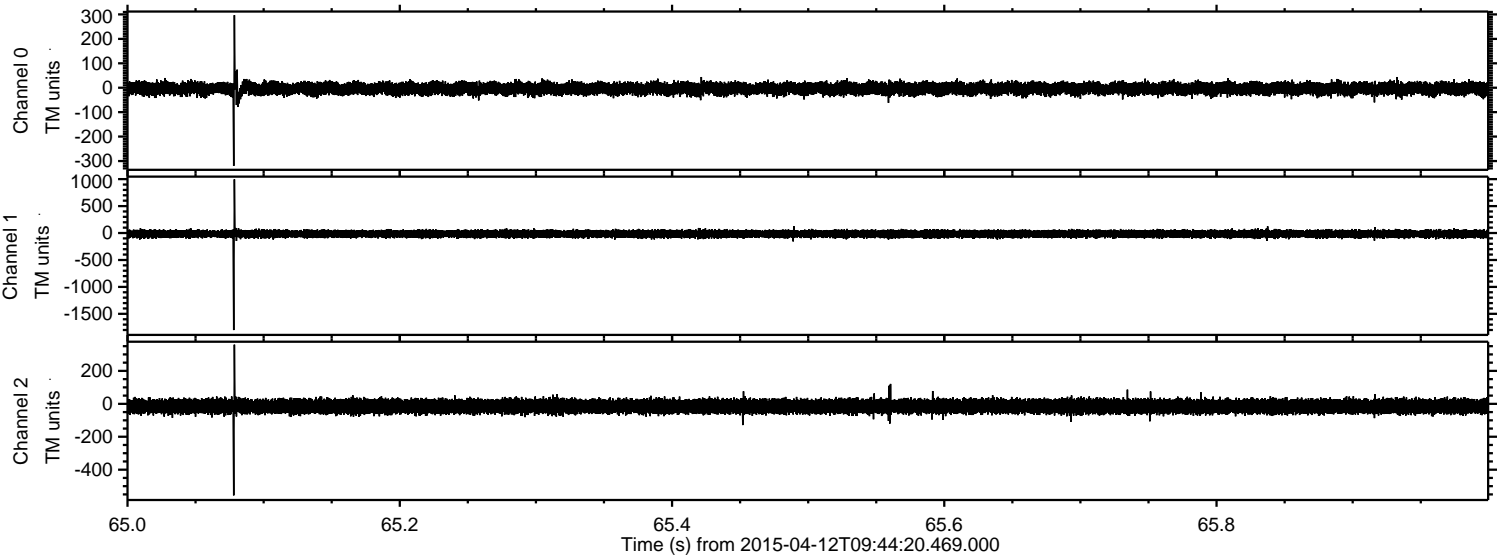



Processed Sun Apr 12 11:51:21 2015 by ELM ver.2012-10-06 from 001\_\_elm20150412\_094419\_\_dat00.bin

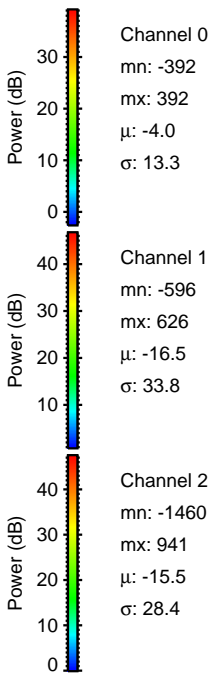
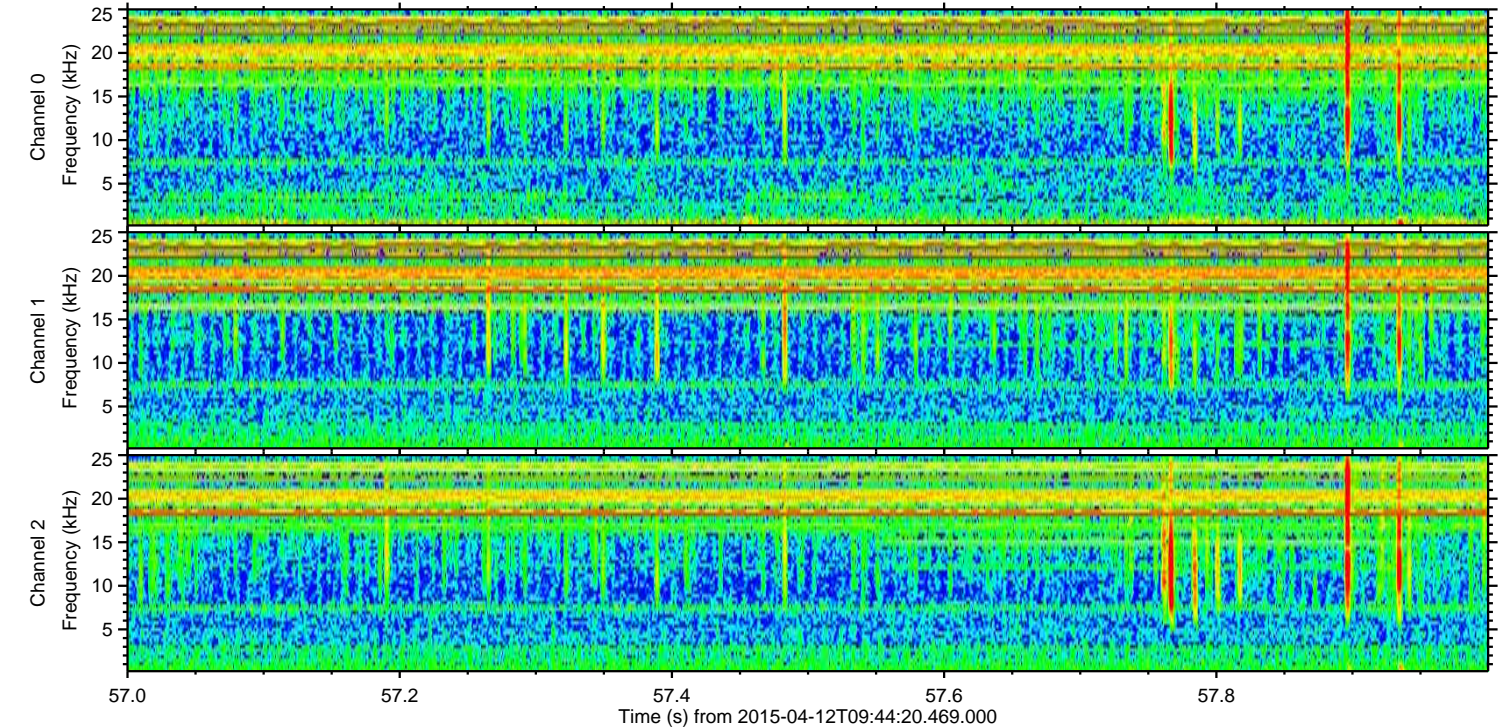
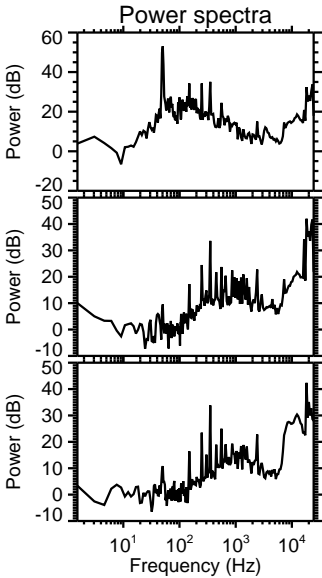
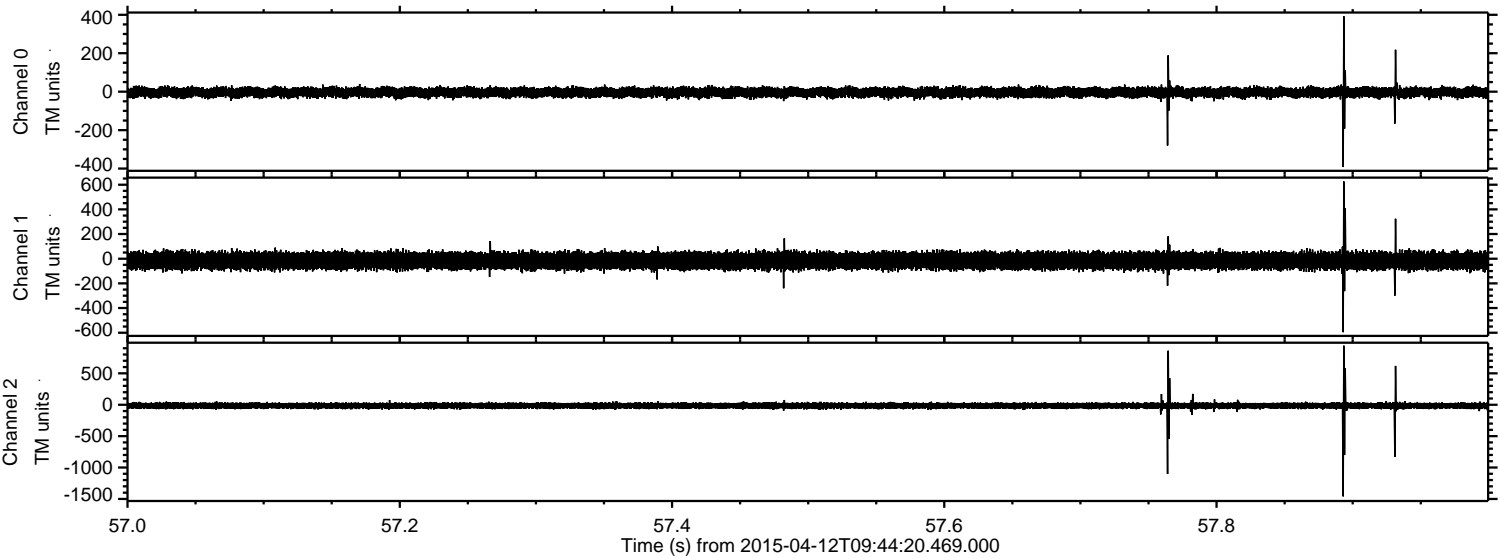



ELMAVAN 3D WAVEFORMS (Measured data sampled at 50 kHz) 49787 packets of 144 samples from 2015-04-12T09:44:20.469.000. Part 114/144

Processed Sun Apr 12 11:51:22 2015 by ELM ver.2012-10-06 from 001\_\_elm20150412\_094419\_\_dat00.bin

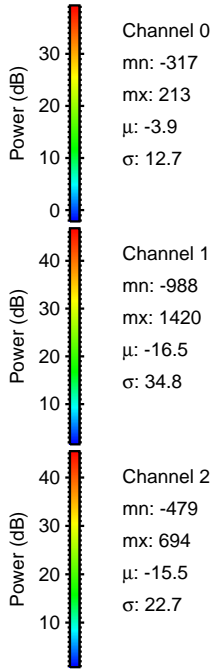
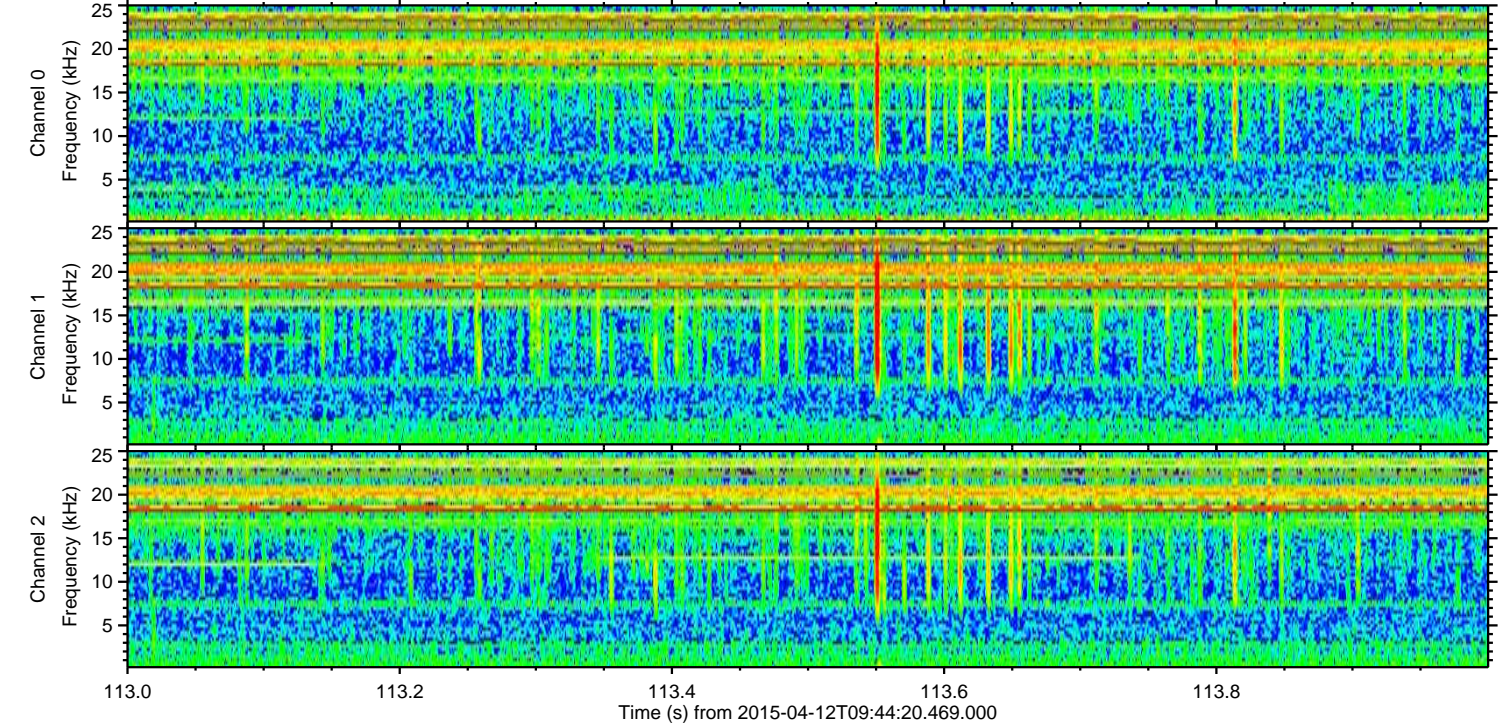
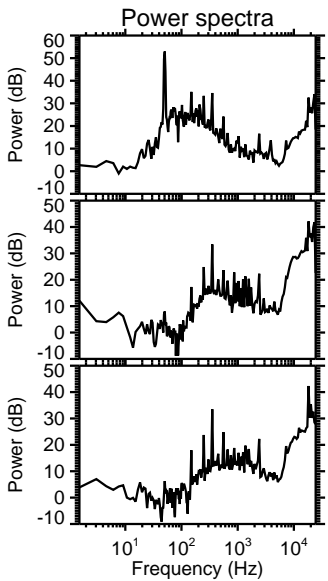
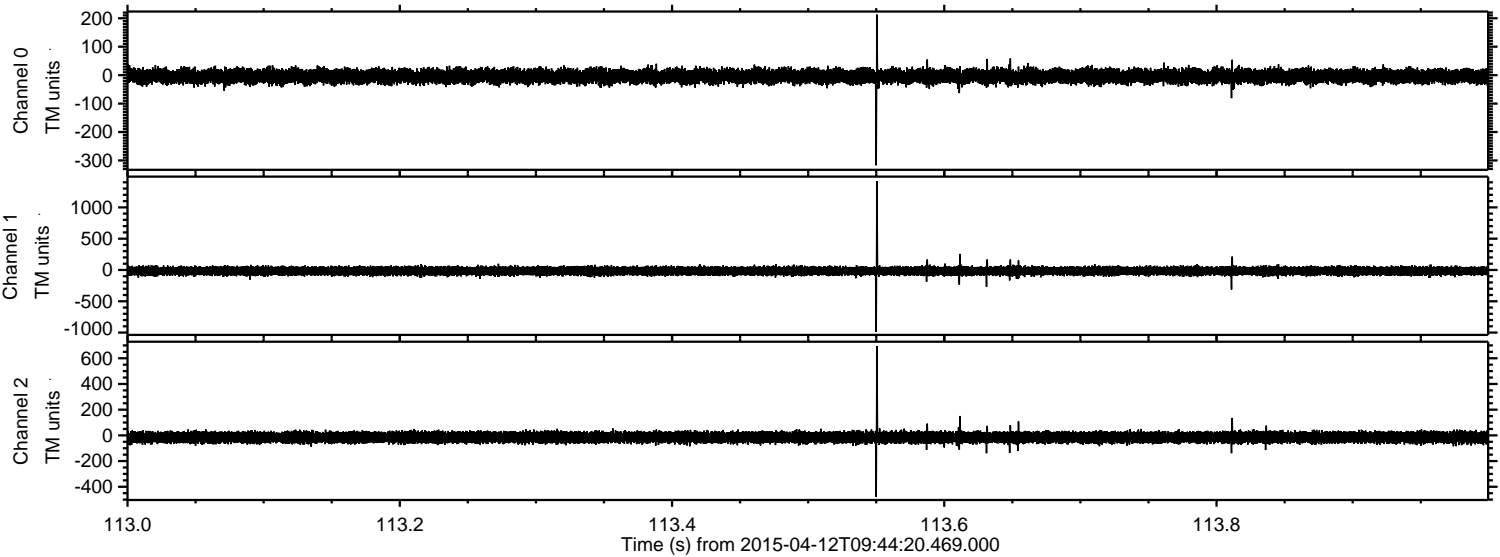

Channel 0  
mn: -317  
mx: 213  
 $\mu$ : -3.9  
 $\sigma$ : 12.7

Channel 1  
mn: -988  
mx: 1420  
 $\mu$ : -16.5  
 $\sigma$ : 34.8

Channel 2  
mn: -479  
mx: 694  
 $\mu$ : -15.5  
 $\sigma$ : 22.7



ELMAVAN 3D WAVEFORMS (Measured data sampled at 50 kHz) 49787 packets of 144 samples from 2015-04-12T09:44:20.469.000. Part 120/144

Processed Sun Apr 12 11:51:23 2015 by ELM ver.2012-10-06 from 001\_\_elm20150412\_094419\_\_dat00.bin

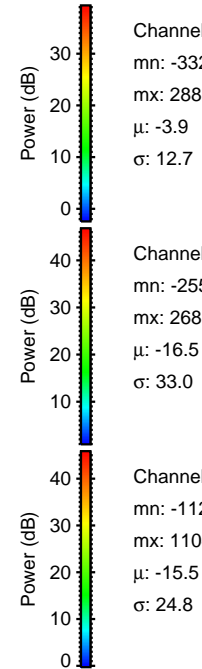
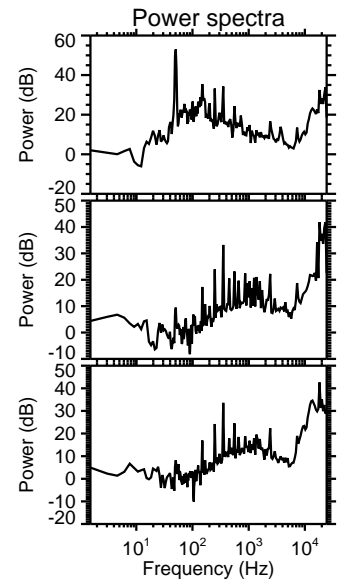
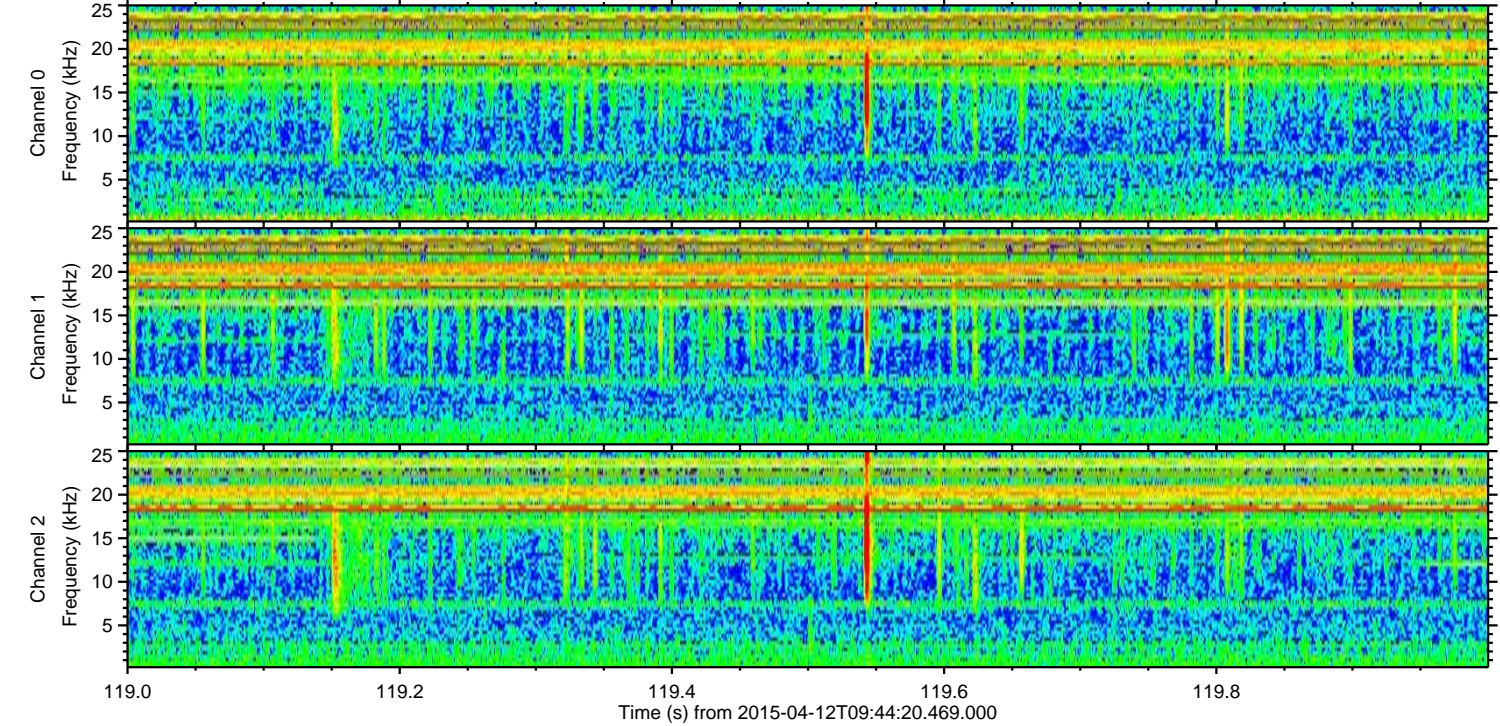
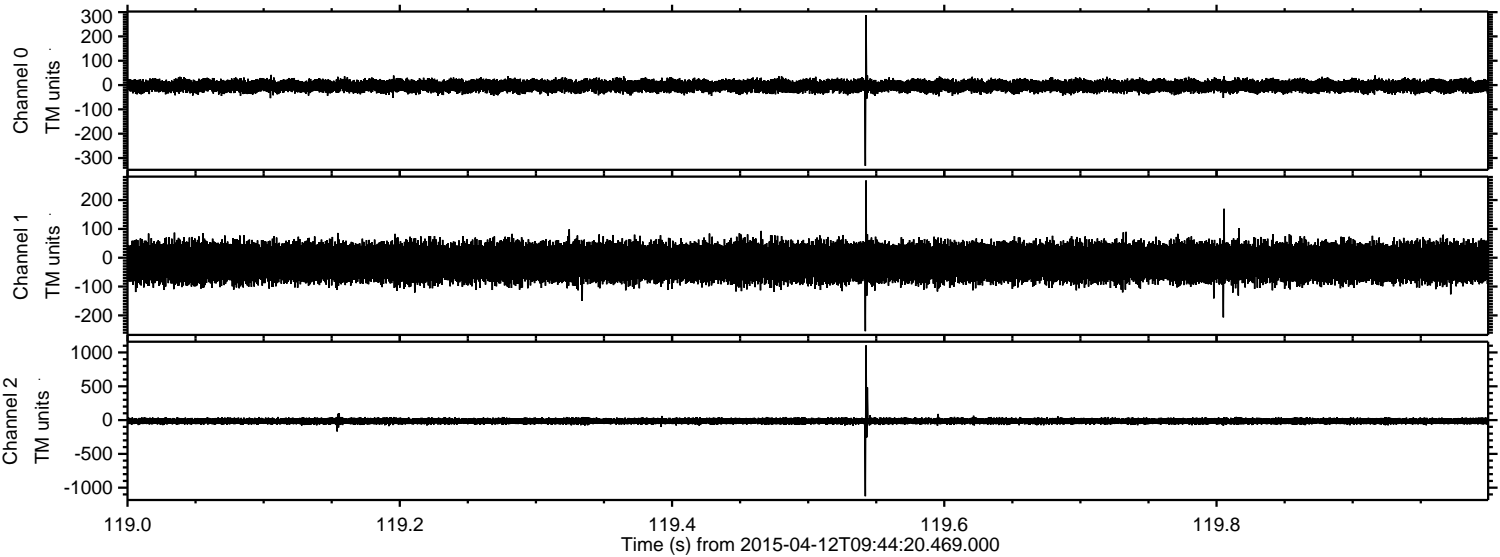



Processed Sun Apr 12 11:51:23 2015 by ELM ver.2012-10-06 from 001\_\_elm20150412\_094419\_\_dat00.bin

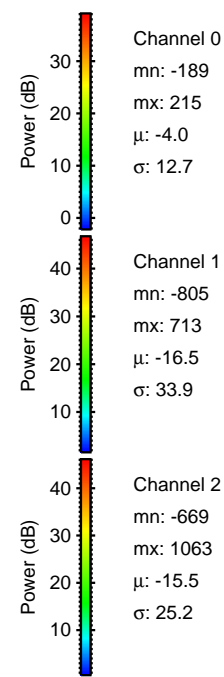
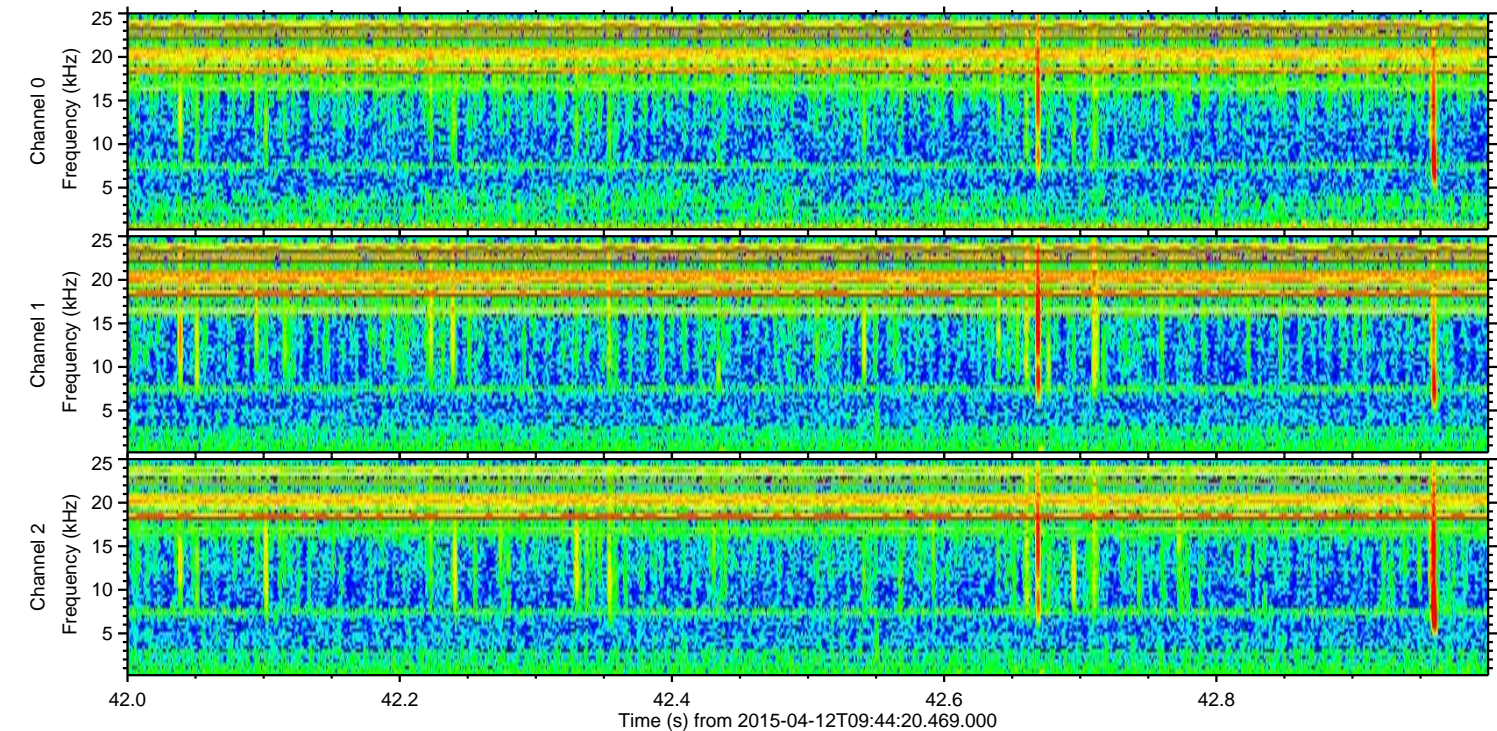
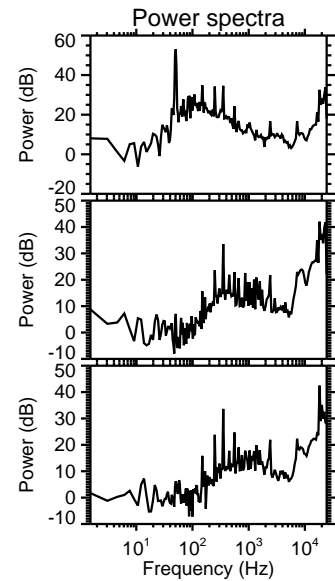
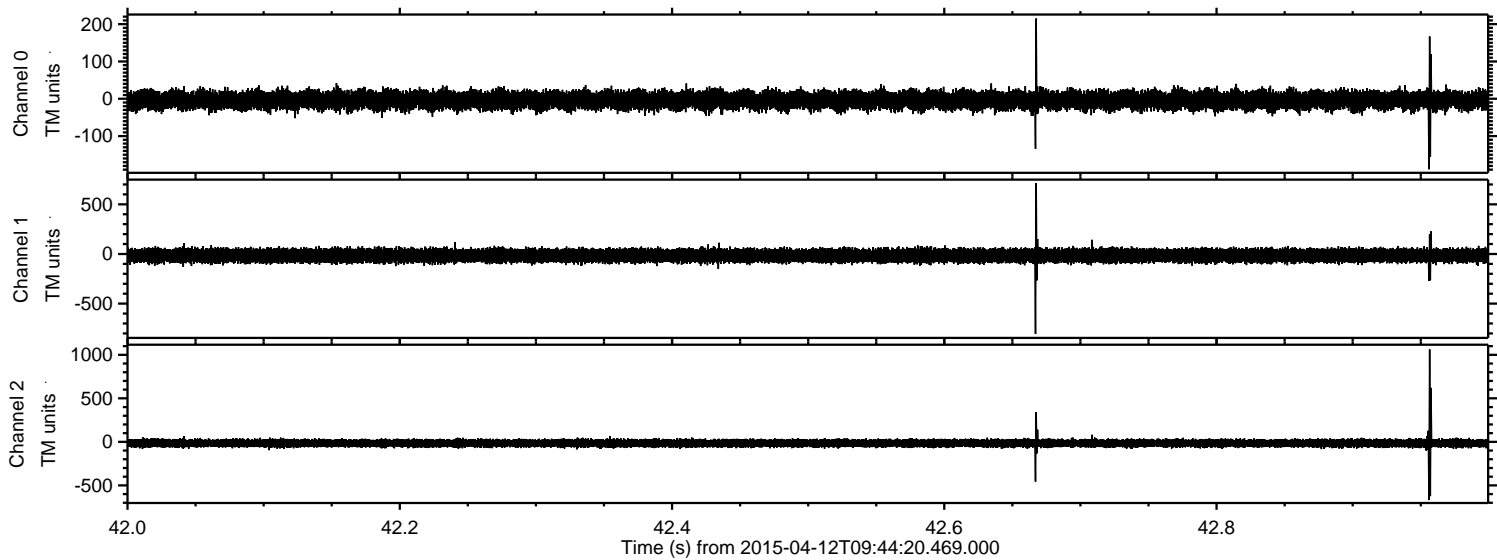



Processed Sun Apr 12 11:51:24 2015 by ELM ver.2012-10-06 from 001\_\_elm20150412\_094419\_\_dat00.bin

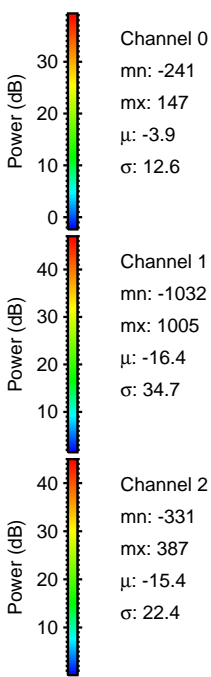
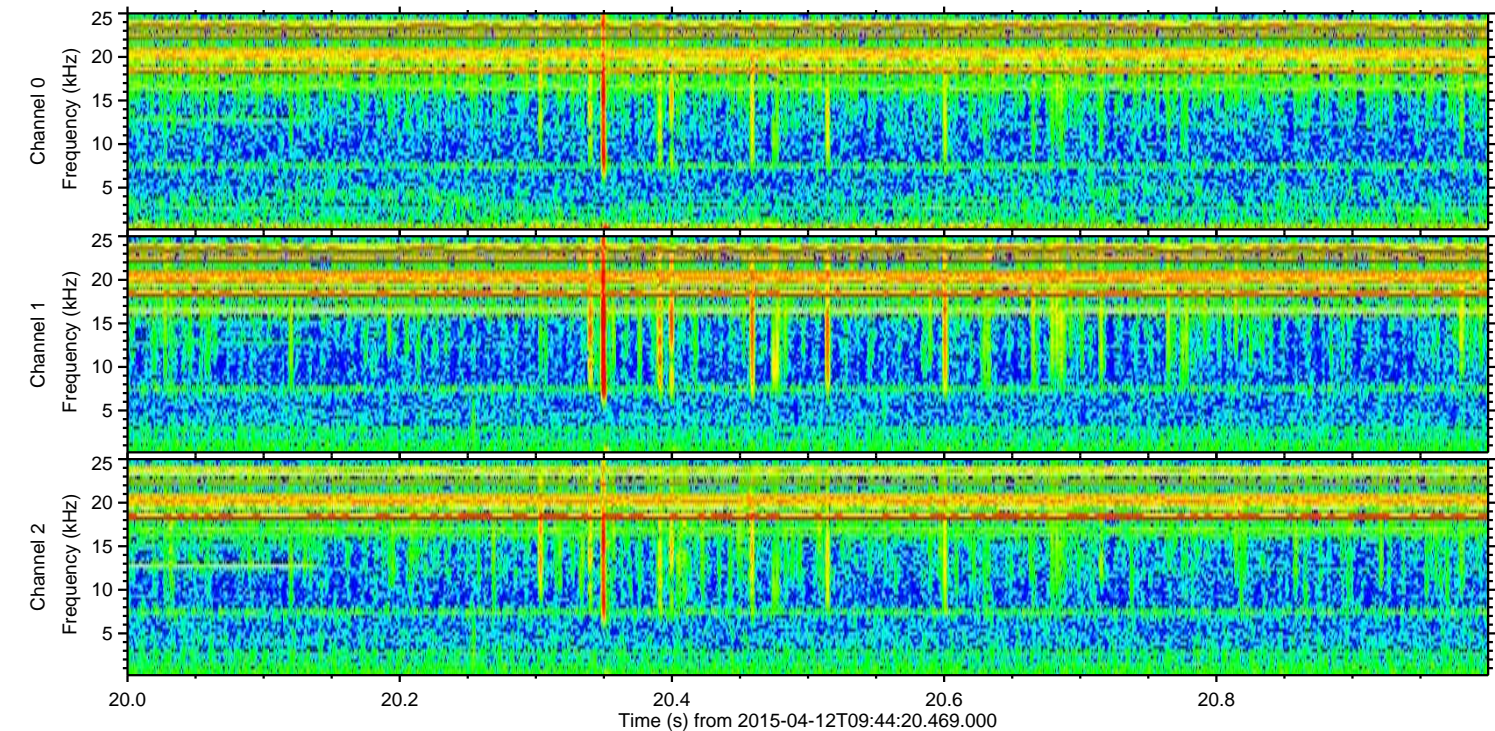
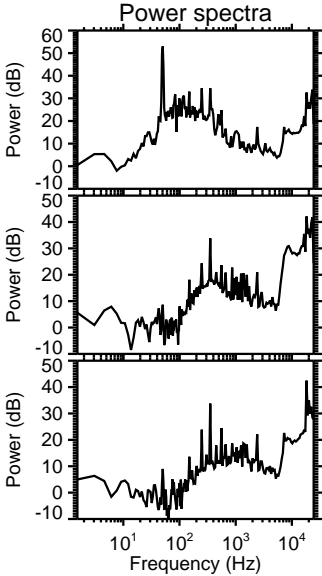
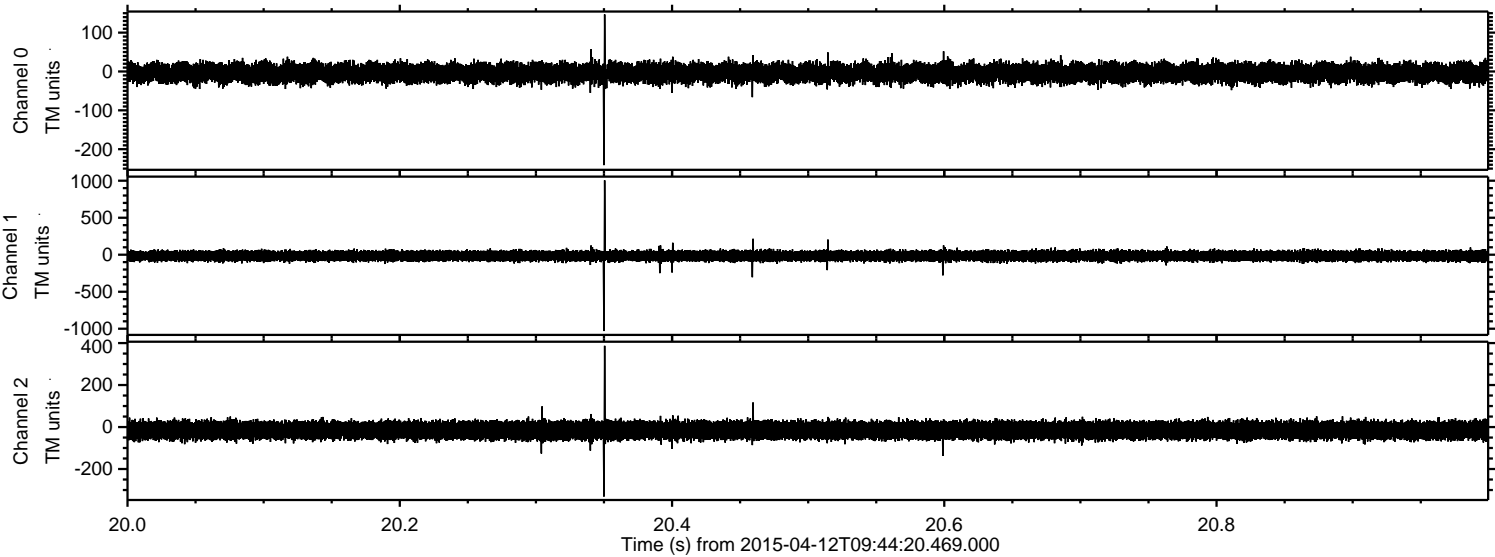



Processed Sun Apr 12 11:51:25 2015 by ELM ver.2012-10-06 from 001\_\_elm20150412\_094419\_\_dat00.bin

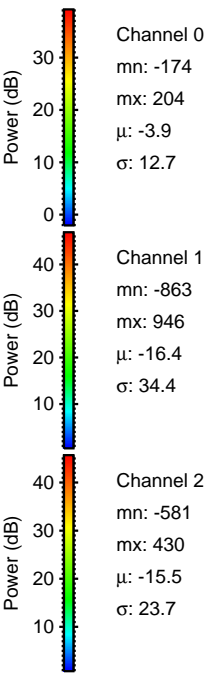
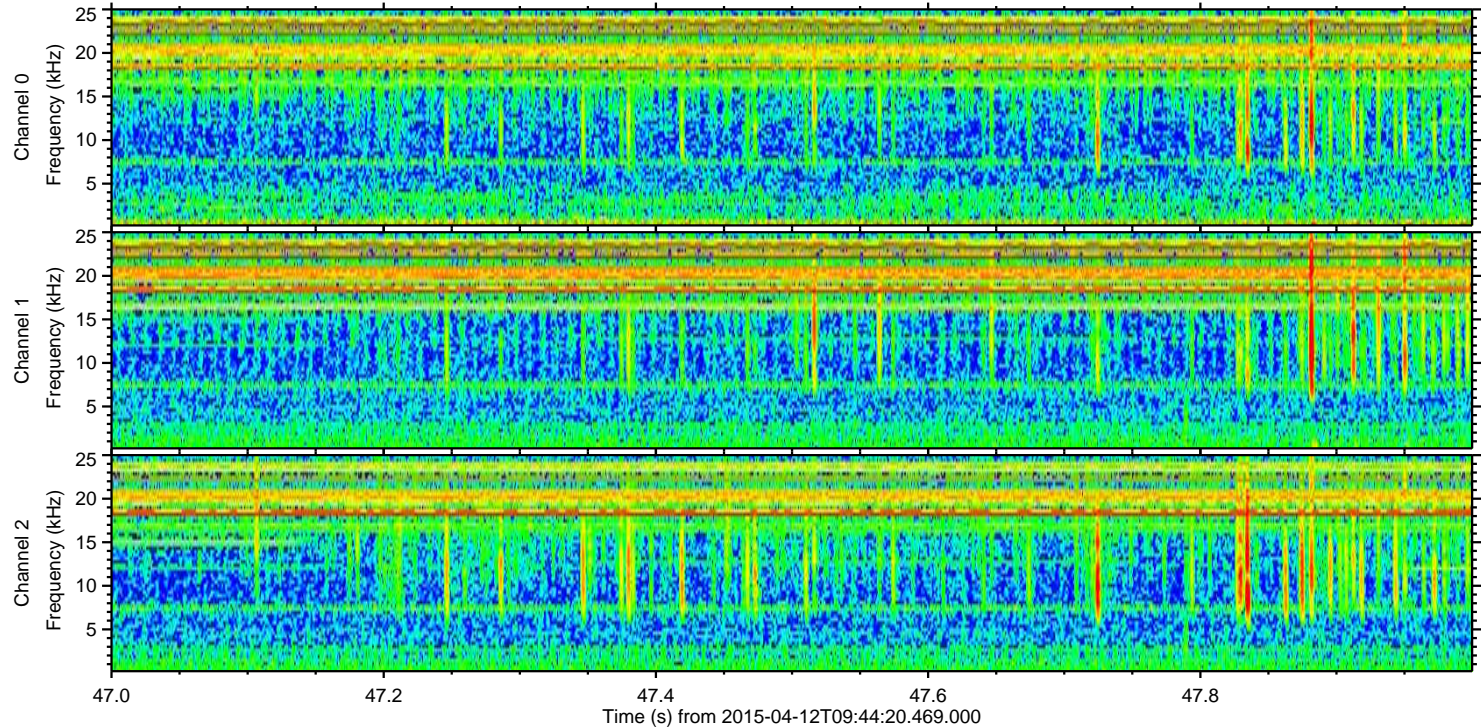
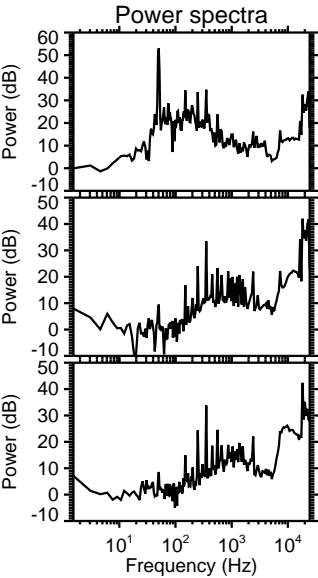
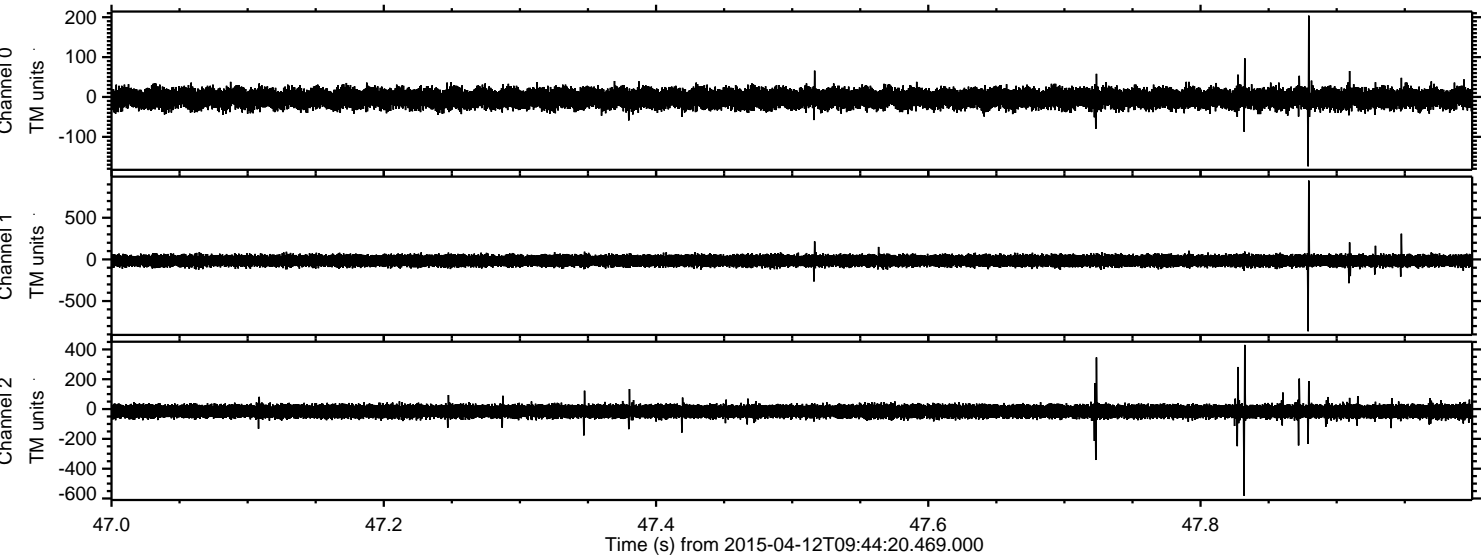



Processed Sun Apr 12 11:51:26 2015 by ELM ver.2012-10-06 from 001\_\_elm20150412\_094419\_\_dat00.bin

