

# ELMAVAN 3D WAVEFORMS (Measured data sampled at 50 kHz) 49747 packets of 144 samples from 2015-04-12T06:54:14.235.999.

Processed Sun Apr 12 09:01:14 2015 by ELM ver.2012-10-06 from 001\_\_elm20150412\_065413\_\_dat00.bin

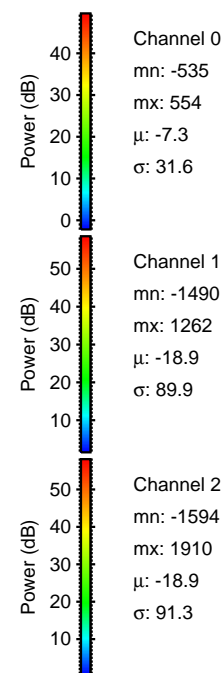

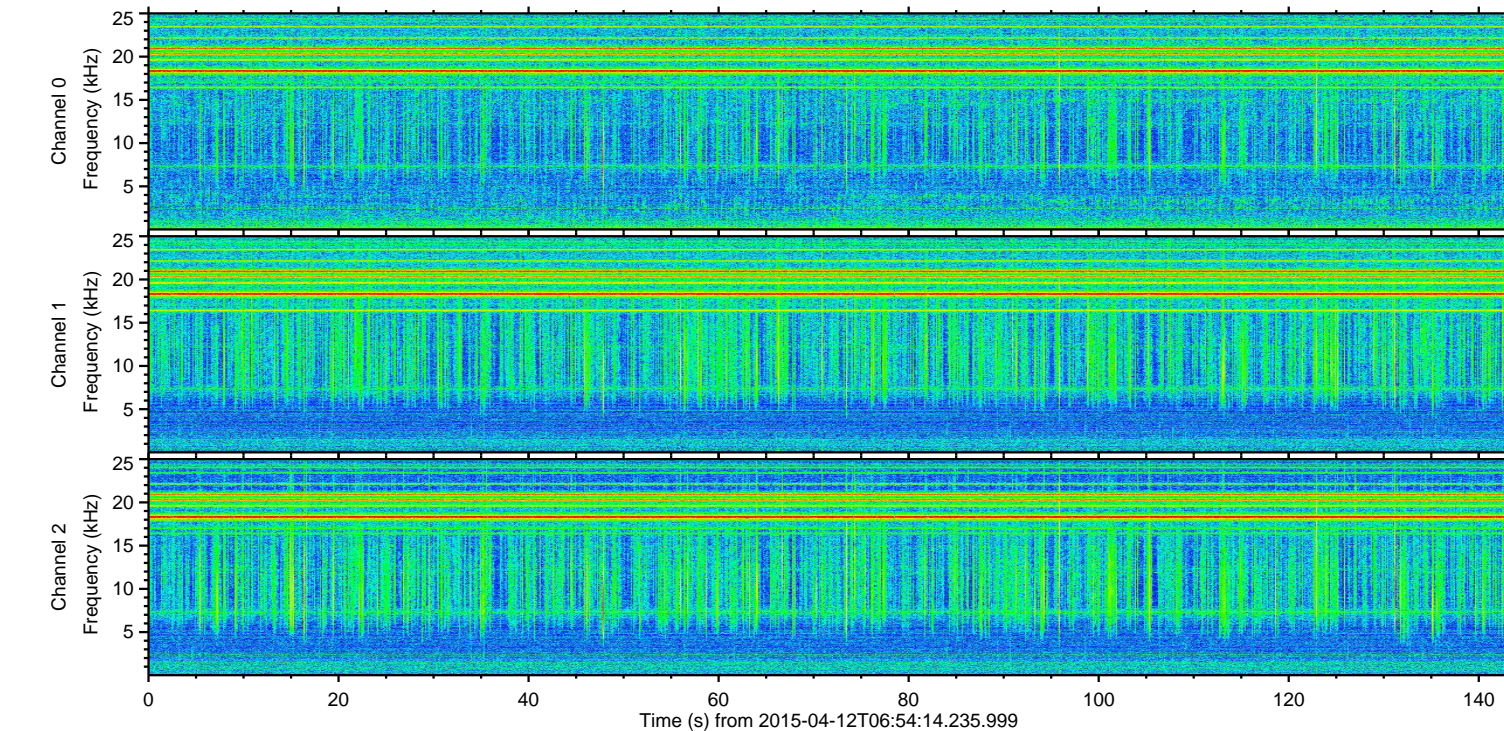
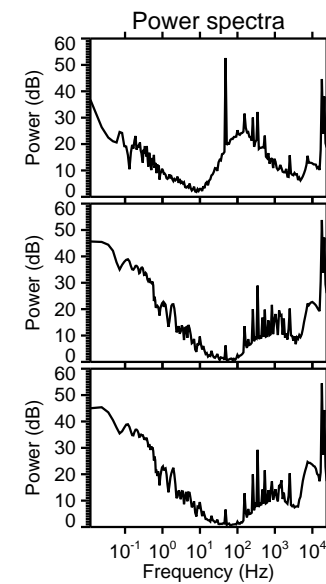
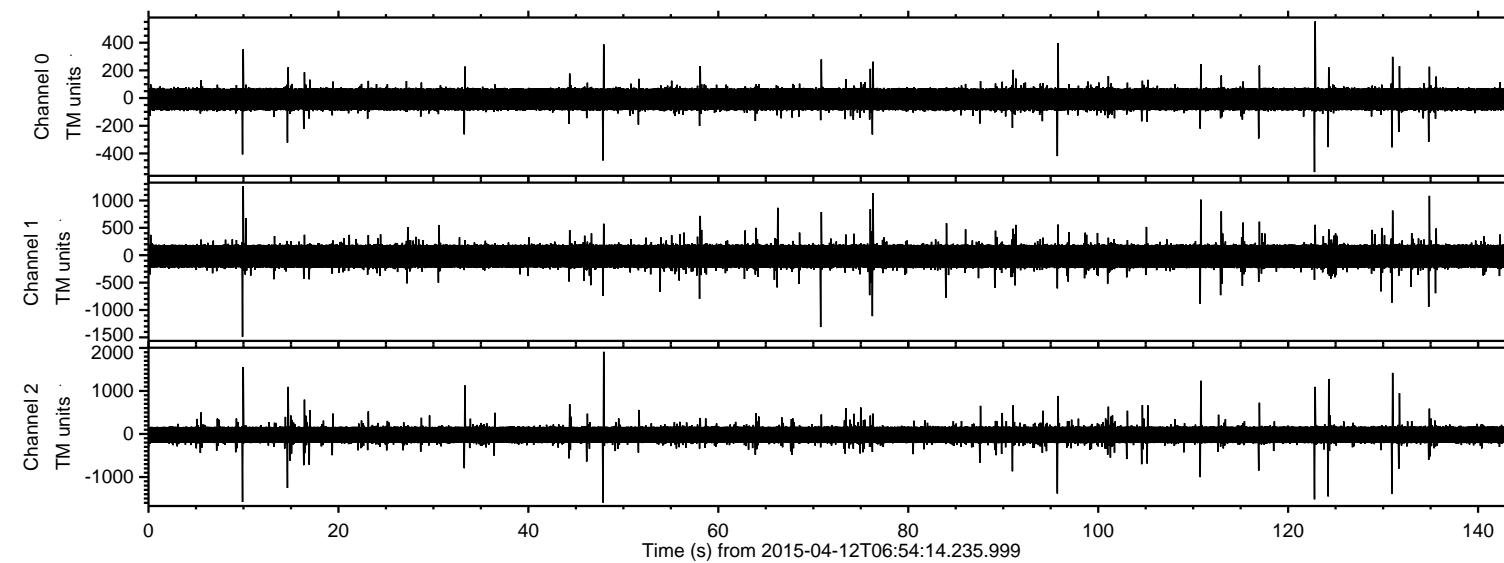

ELMAVAN 3D WAVEFORMS (Measured data sampled at 50 kHz) 49747 packets of 144 samples from 2015-04-12T06:54:14.235.999. Part 48/144

Processed Sun Apr 12 09:01:25 2015 by ELM ver.2012-10-06 from 001\_\_elm20150412\_065413\_\_dat00.bin

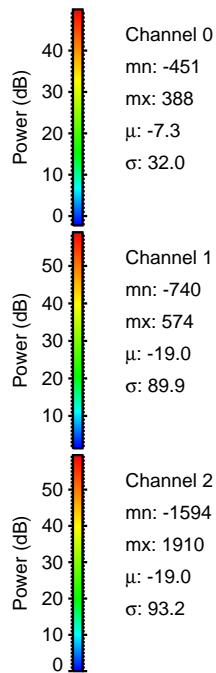
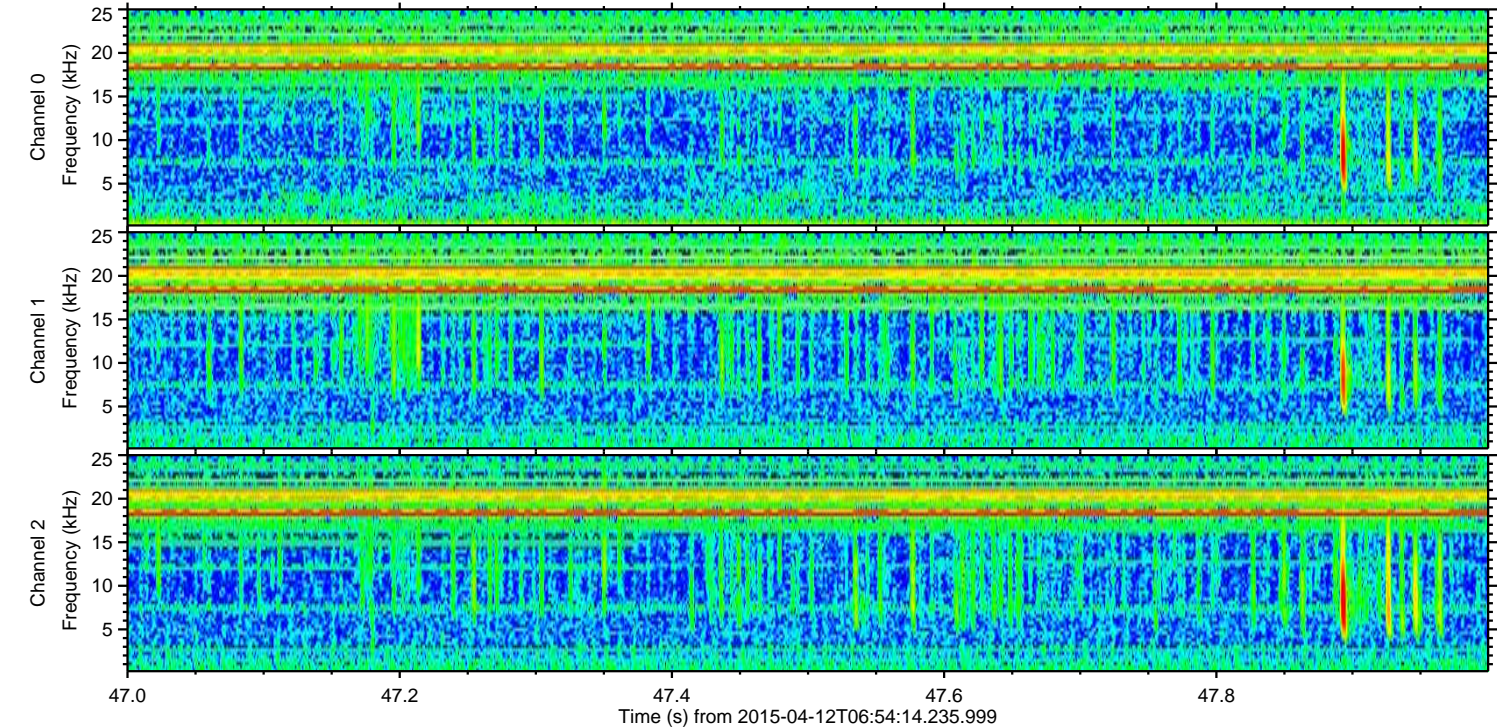
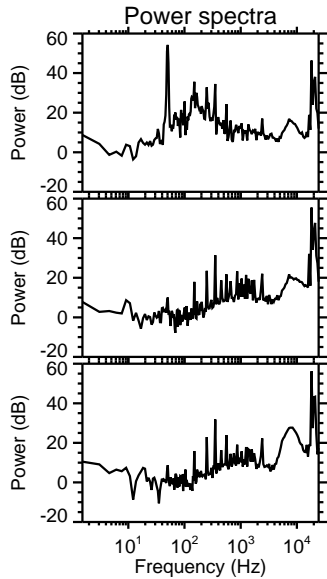
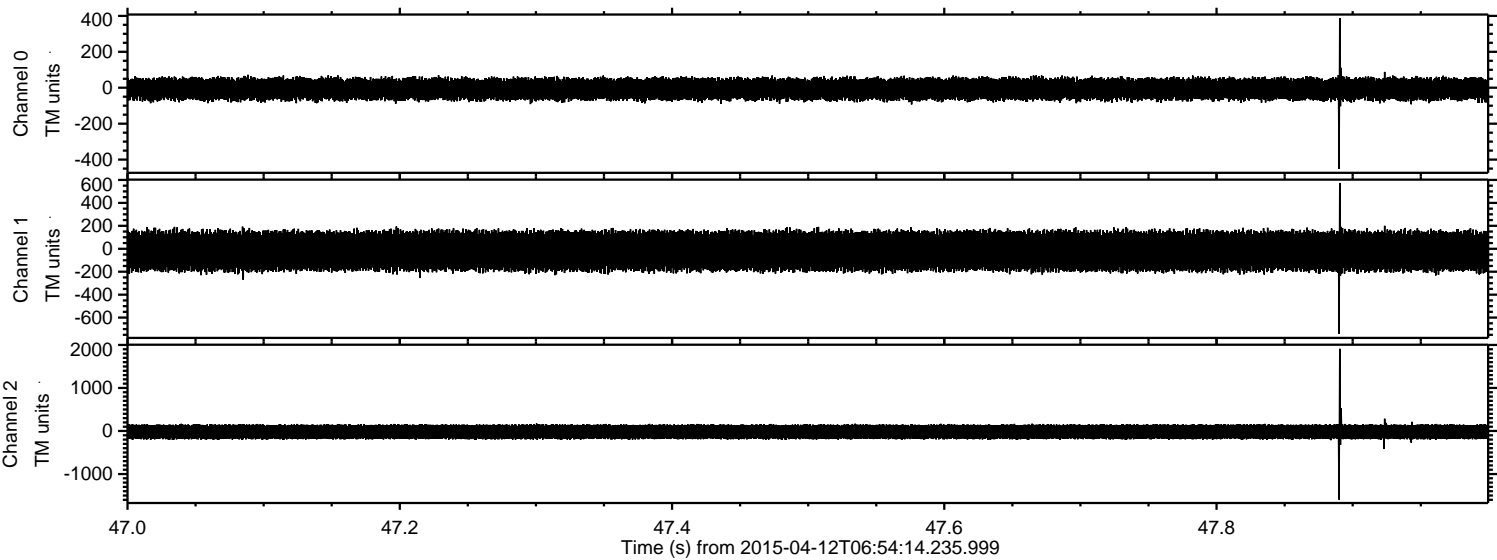



Processed Sun Apr 12 09:01:26 2015 by ELM ver.2012-10-06 from 001\_\_elm20150412\_065413\_\_dat00.bin

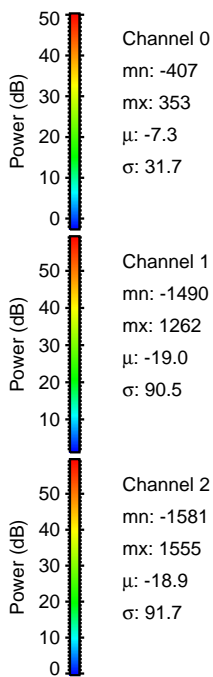
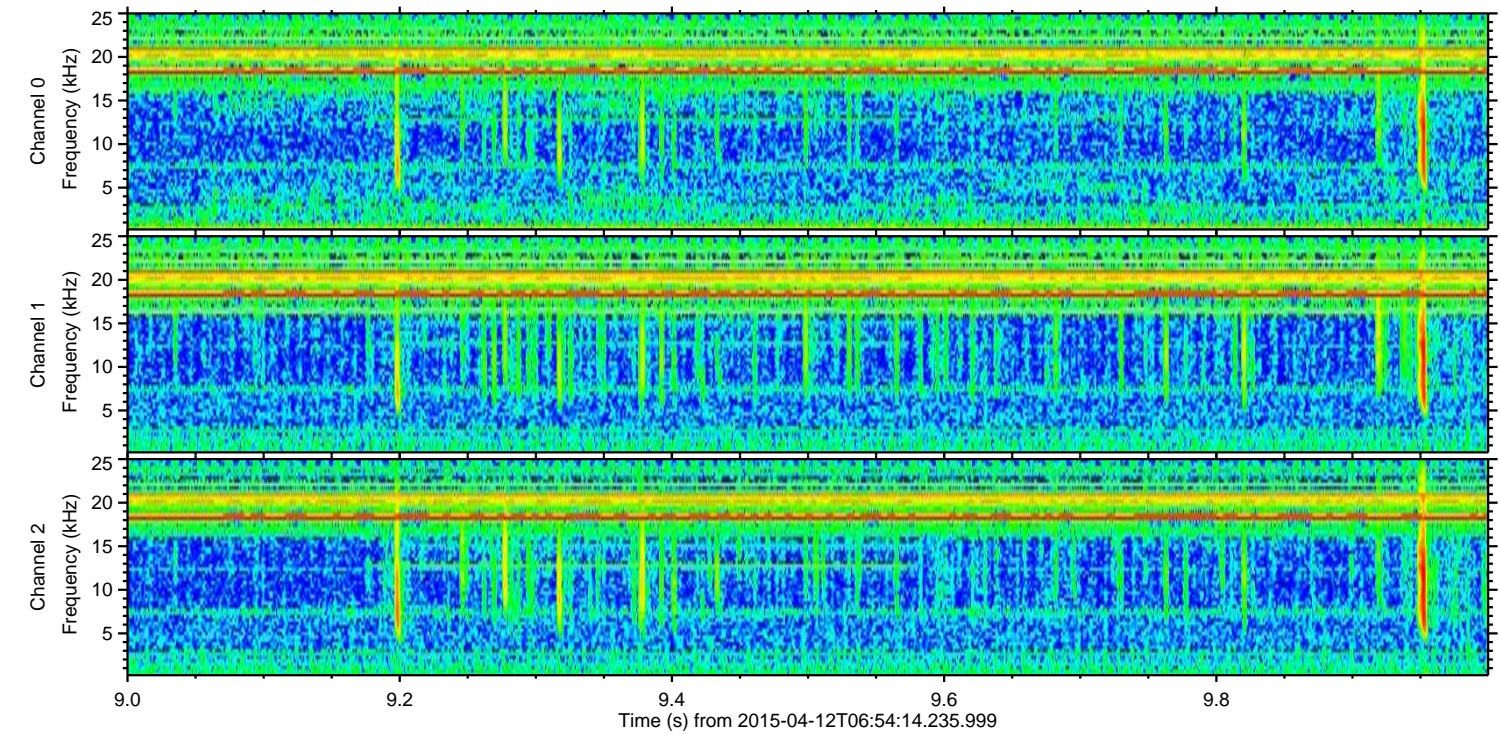
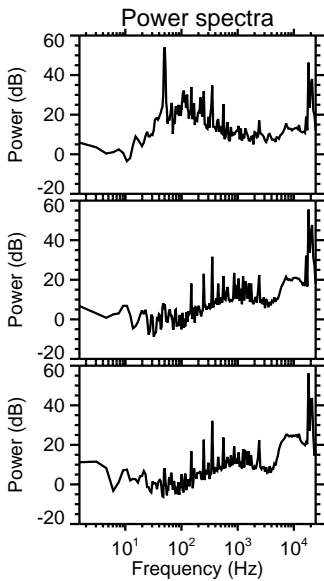
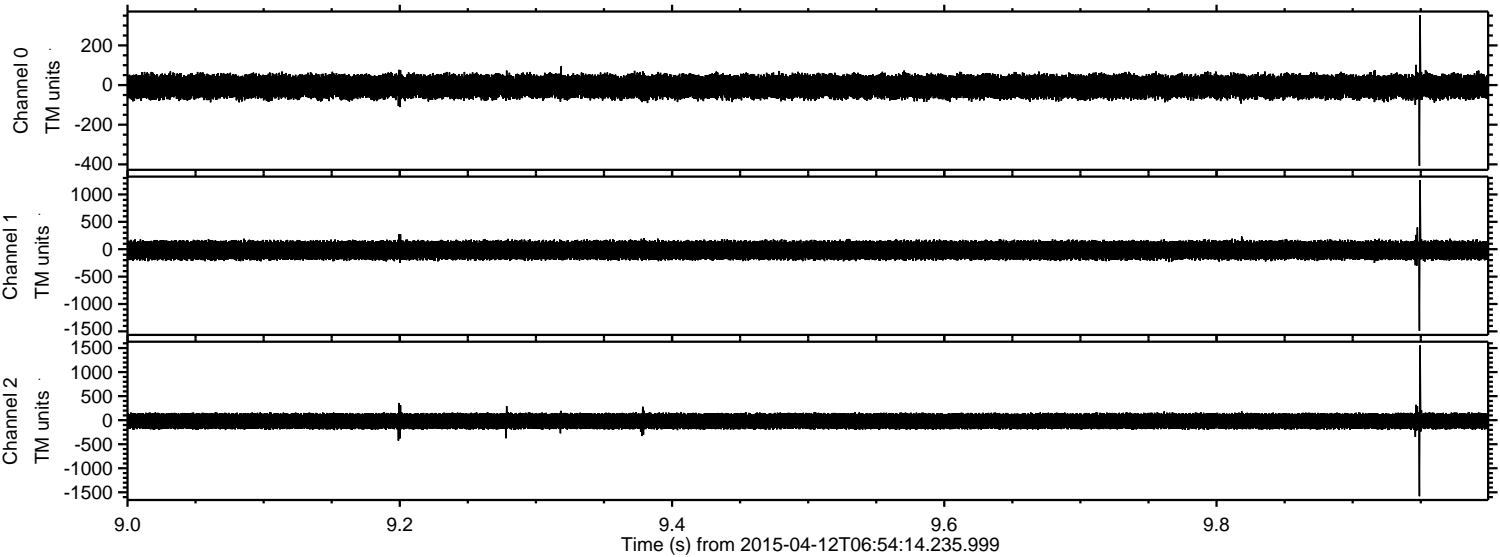



ELMAVAN 3D WAVEFORMS (Measured data sampled at 50 kHz) 49747 packets of 144 samples from 2015-04-12T06:54:14.235.999. Part 123/144

Processed Sun Apr 12 09:01:27 2015 by ELM ver.2012-10-06 from 001\_\_elm20150412\_065413\_\_dat00.bin

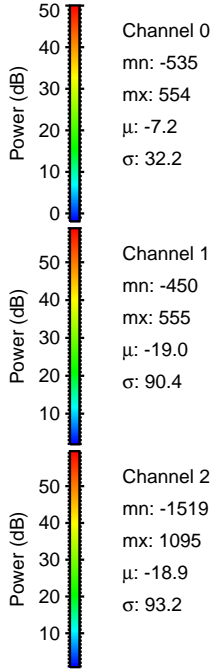
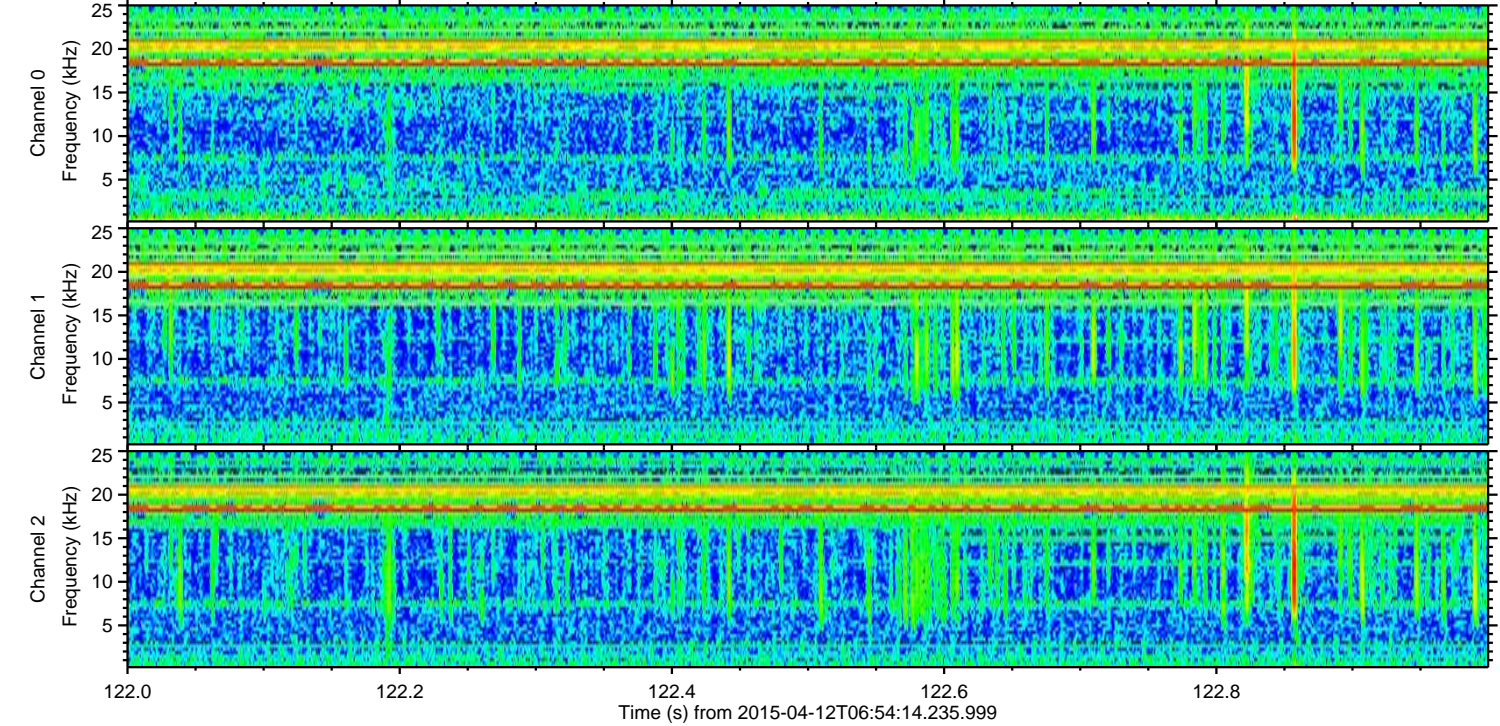
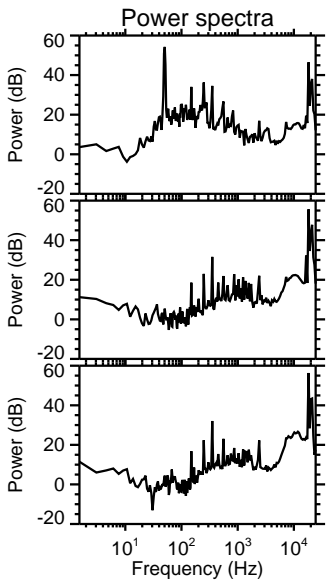
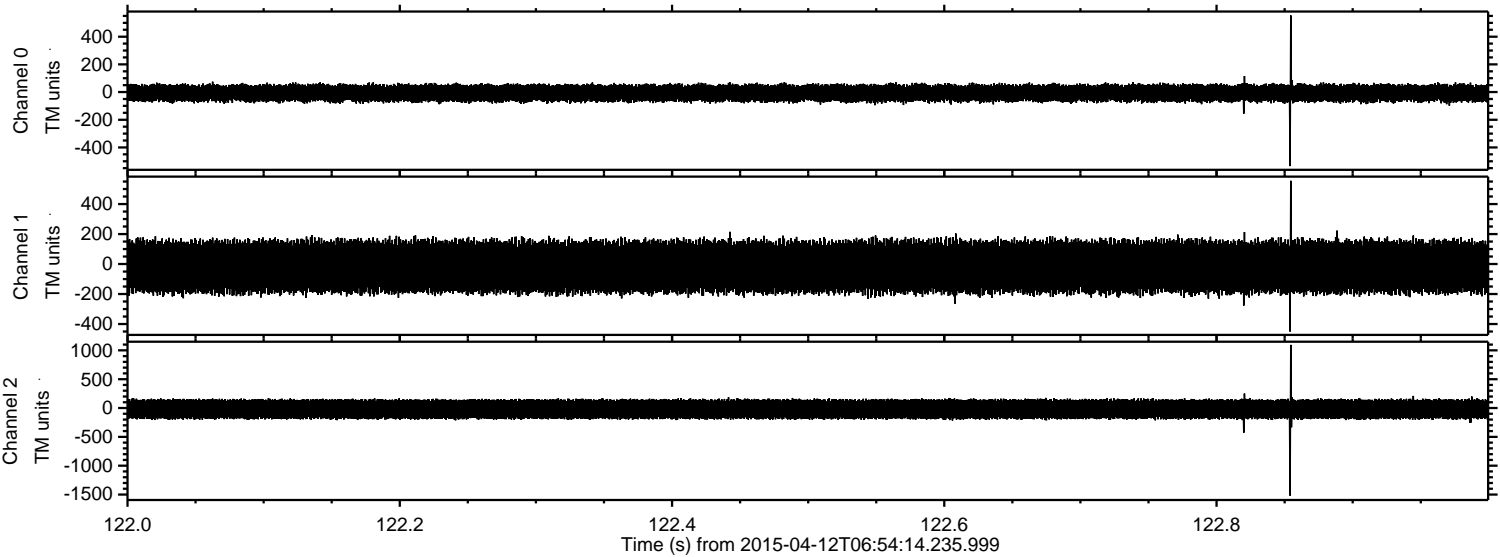



ELMAVAN 3D WAVEFORMS (Measured data sampled at 50 kHz) 49747 packets of 144 samples from 2015-04-12T06:54:14.235.999. Part 125/144

Processed Sun Apr 12 09:01:28 2015 by ELM ver.2012-10-06 from 001\_\_elm20150412\_065413\_\_dat00.bin

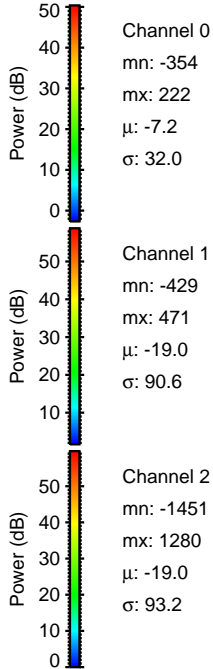
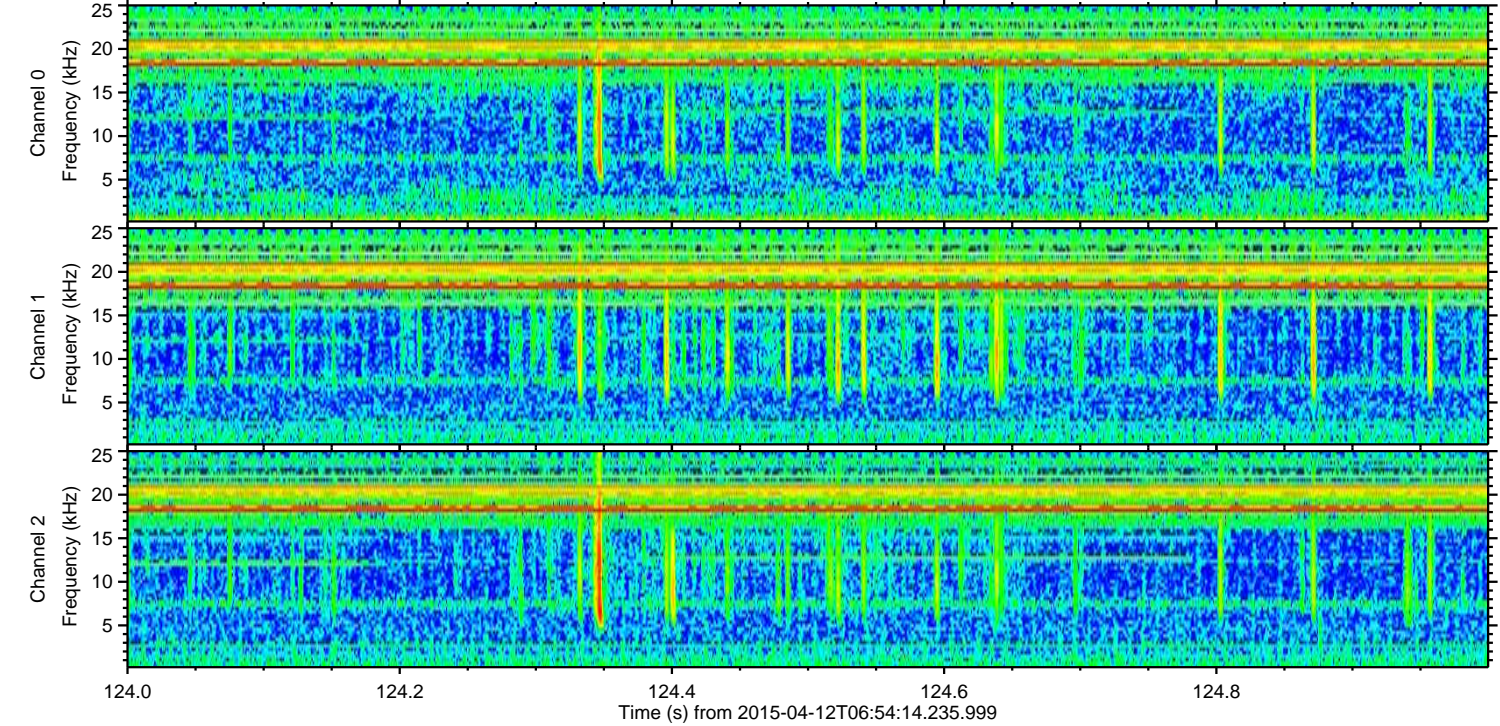
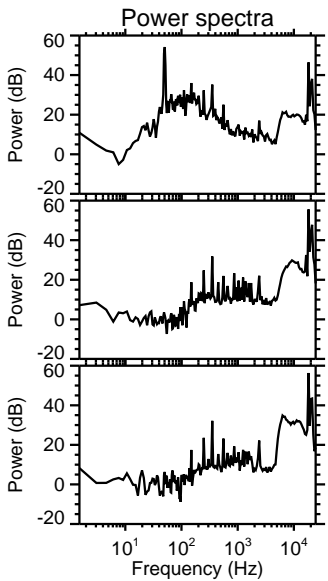
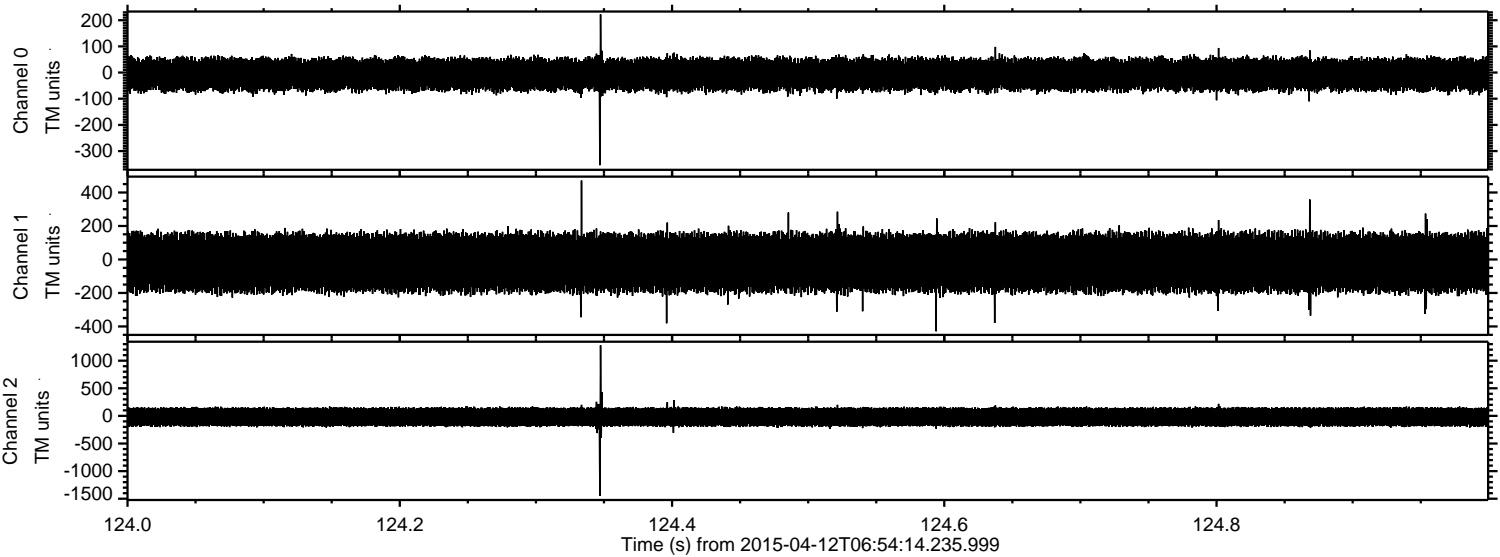



ELMAVAN 3D WAVEFORMS (Measured data sampled at 50 kHz) 49747 packets of 144 samples from 2015-04-12T06:54:14.235.999. Part 132/144

Processed Sun Apr 12 09:01:29 2015 by ELM ver.2012-10-06 from 001\_\_elm20150412\_065413\_\_dat00.bin

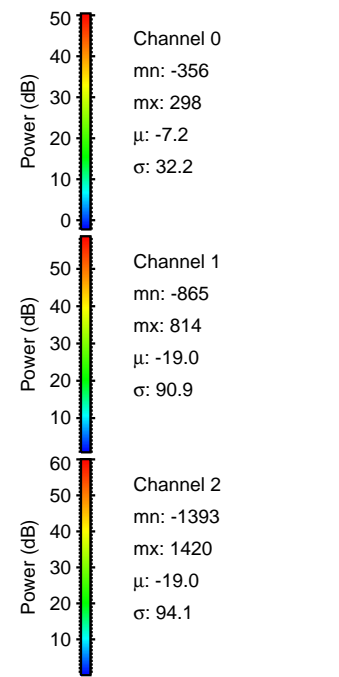
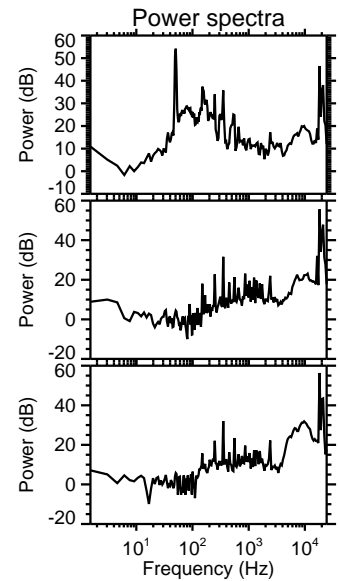
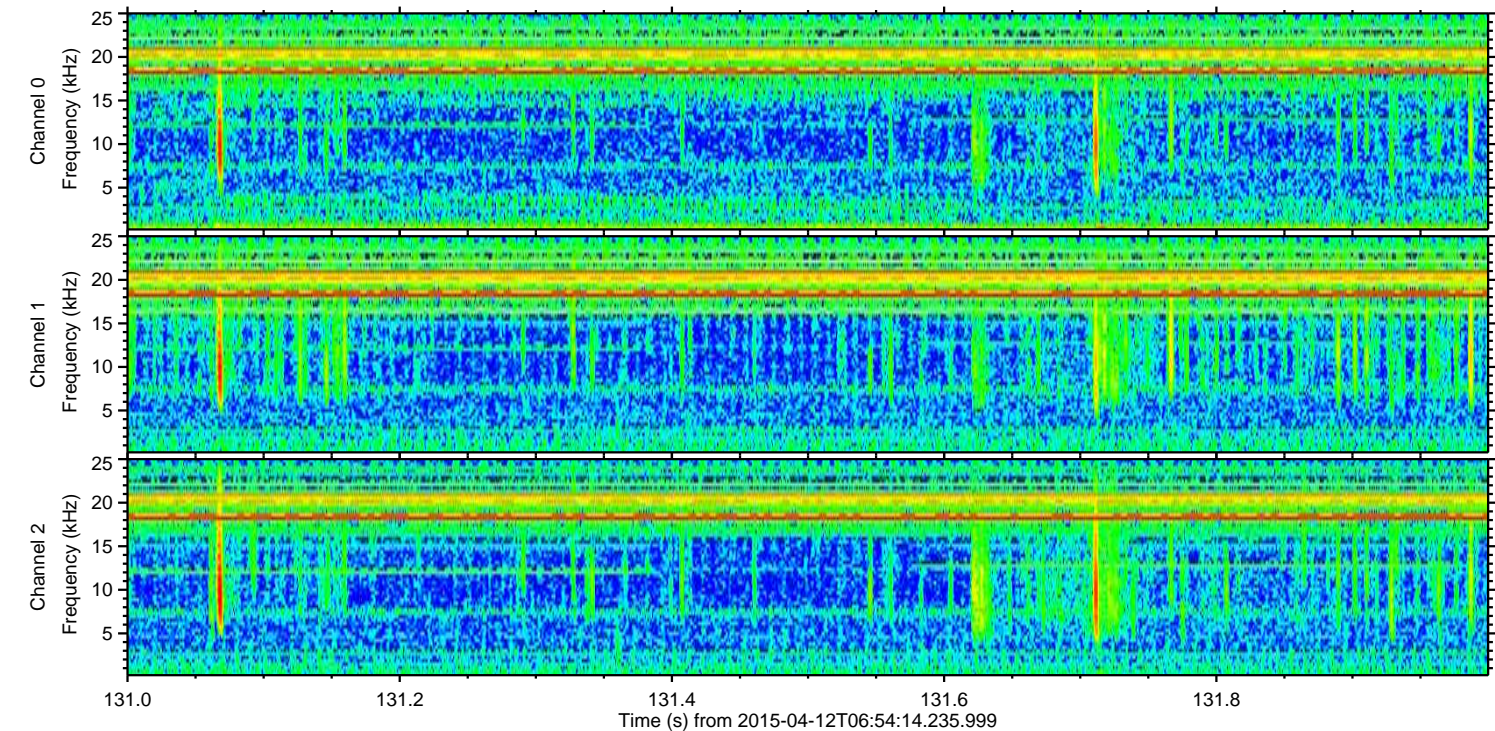
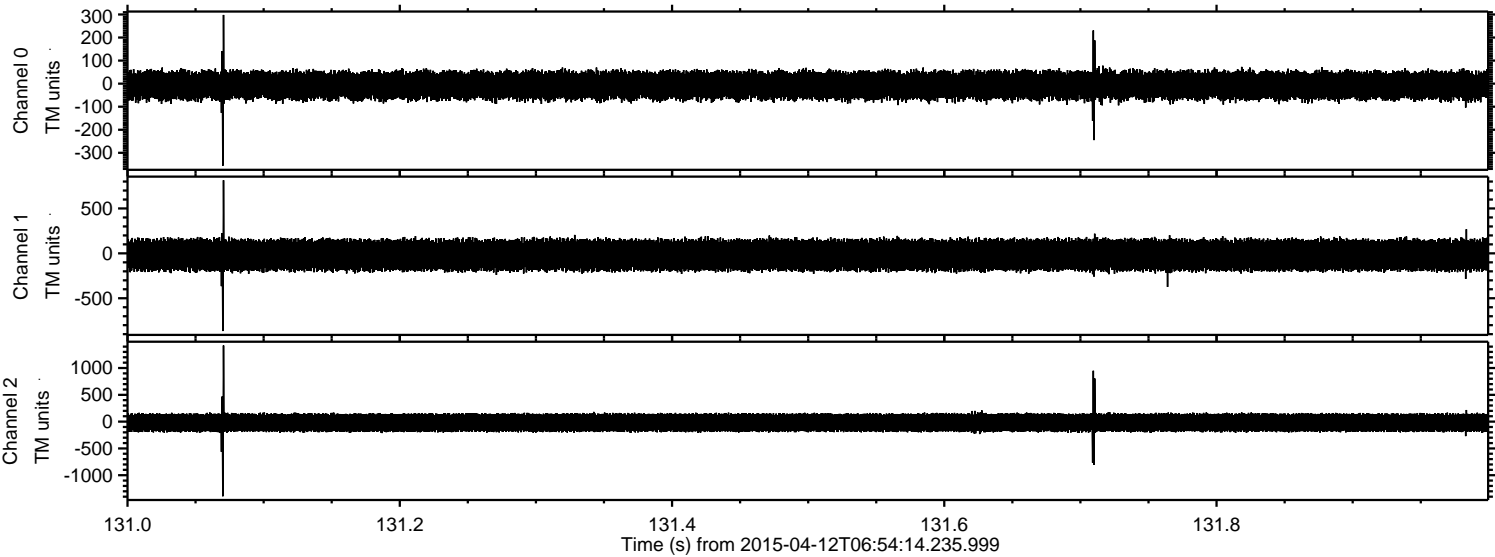



Processed Sun Apr 12 09:01:30 2015 by ELM ver.2012-10-06 from 001\_\_elm20150412\_065413\_\_dat00.bin

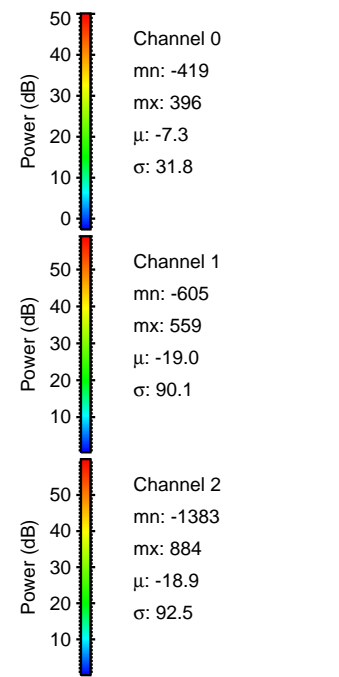
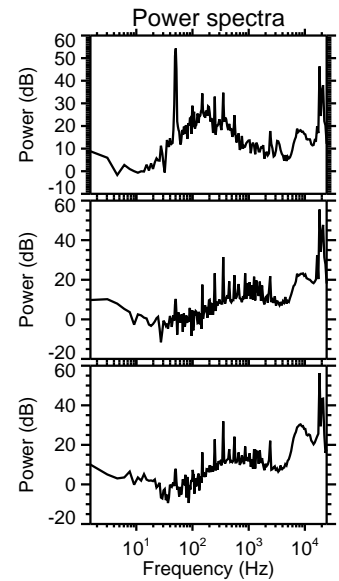
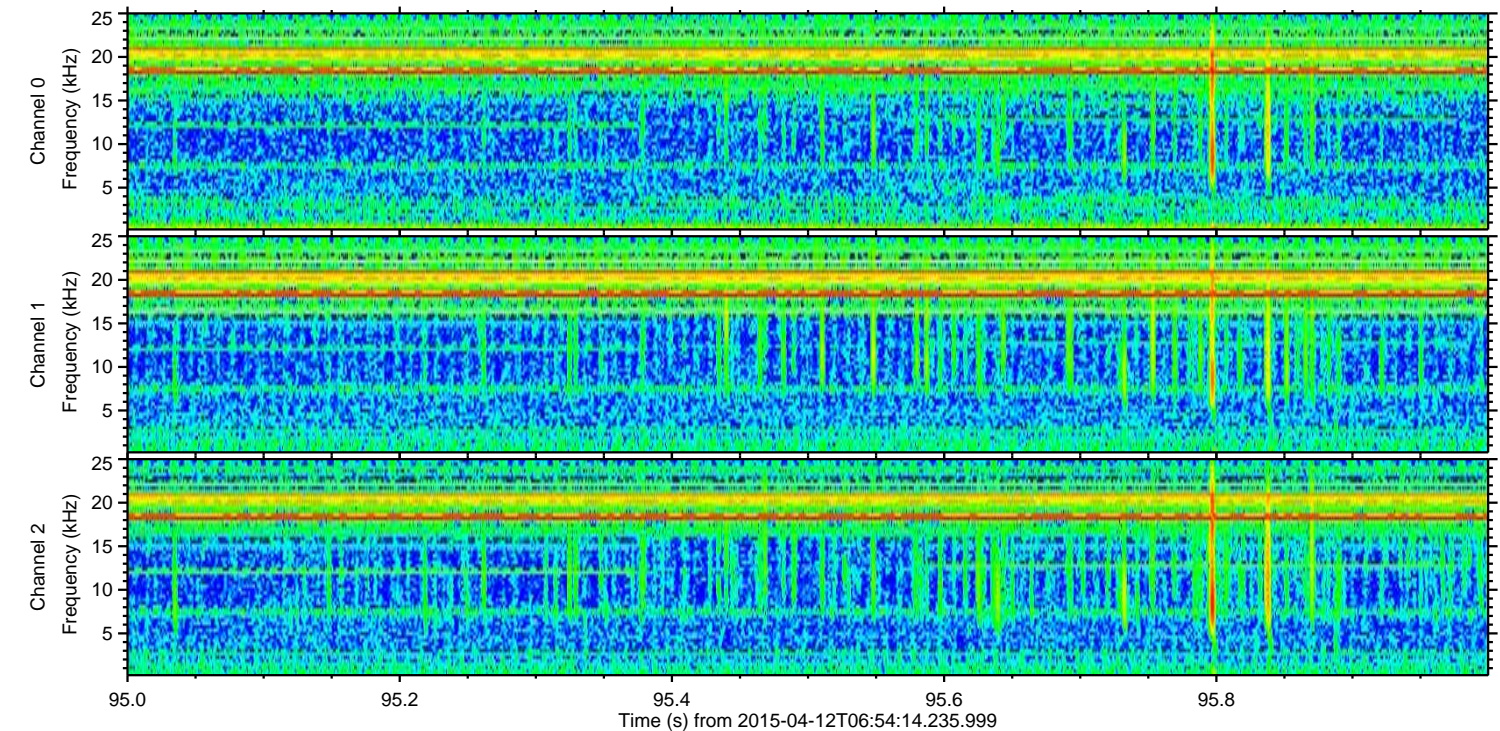
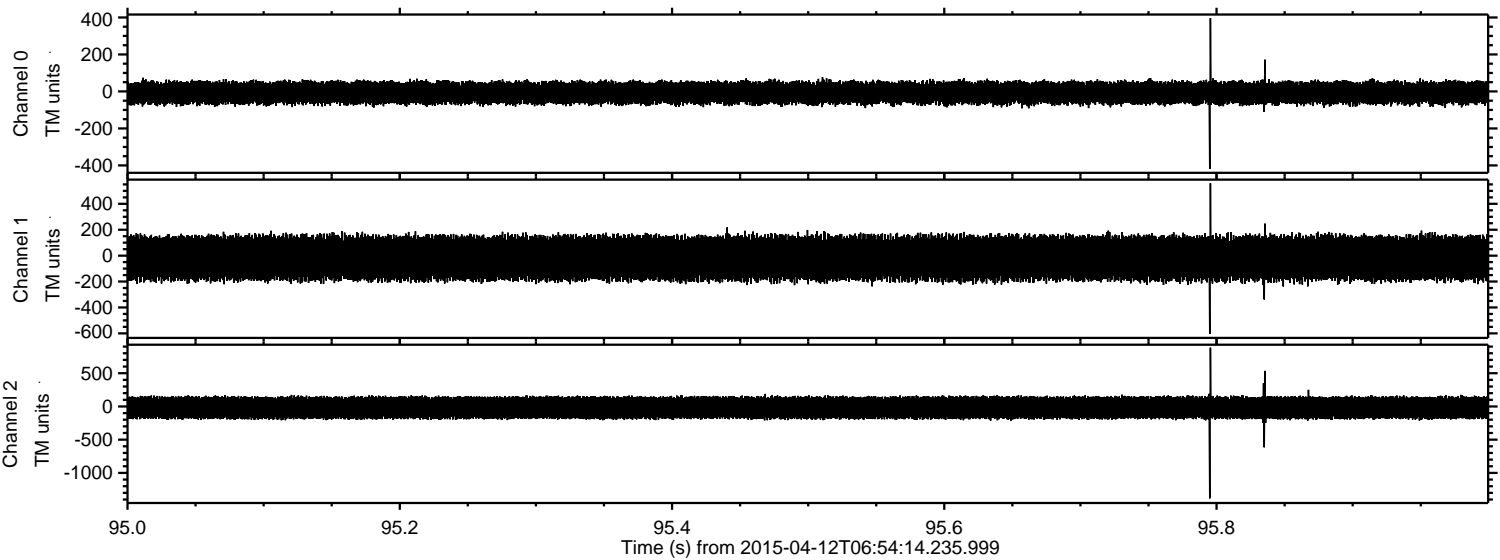

Channel 0  
mn: -419  
mx: 396  
 $\mu$ : -7.3  
 $\sigma$ : 31.8

Channel 1  
mn: -605  
mx: 559  
 $\mu$ : -19.0  
 $\sigma$ : 90.1

Channel 2  
mn: -1383  
mx: 884  
 $\mu$ : -18.9  
 $\sigma$ : 92.5



Processed Sun Apr 12 09:01:31 2015 by ELM ver.2012-10-06 from 001\_\_elm20150412\_065413\_\_dat00.bin

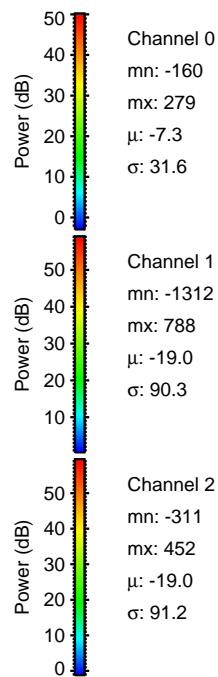
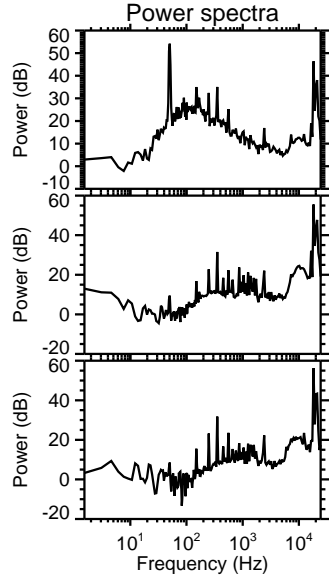
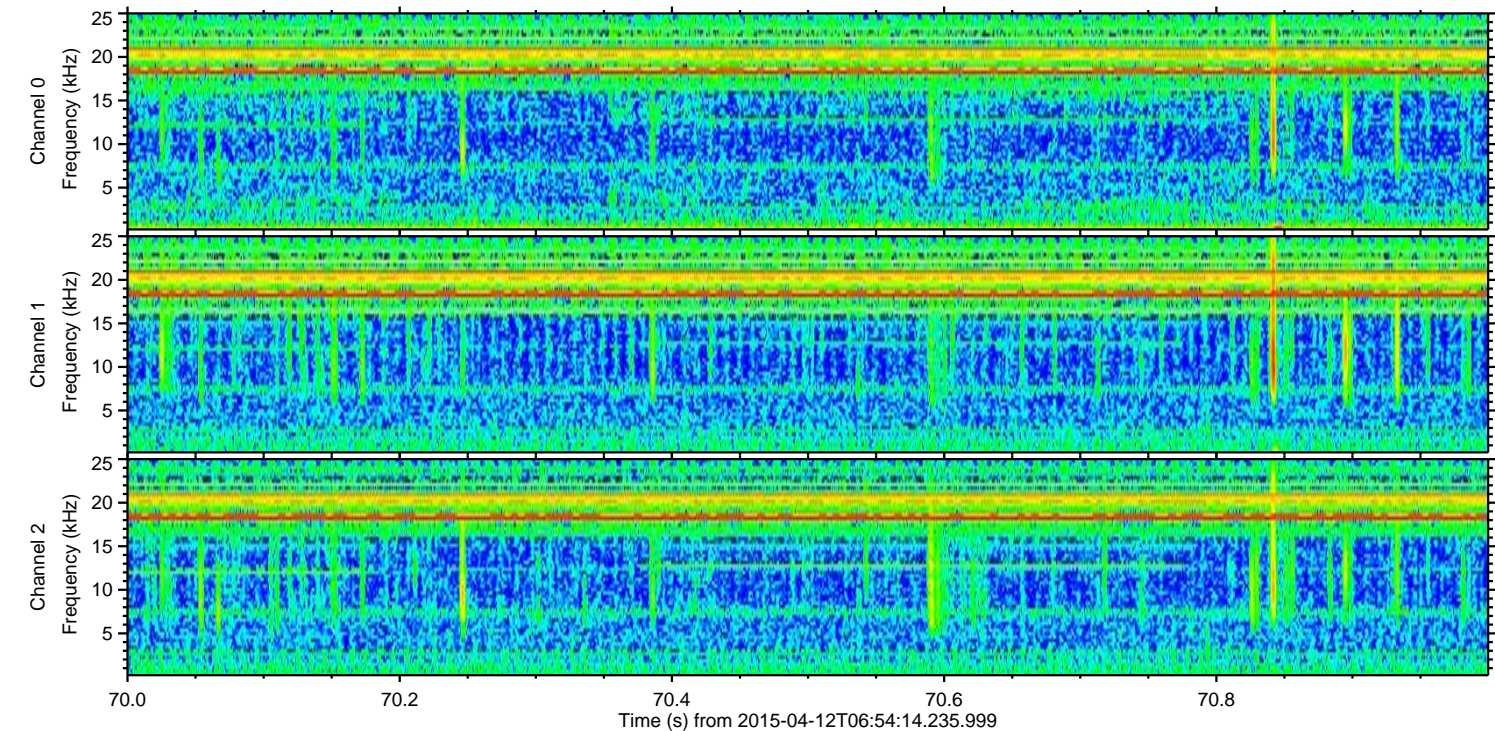
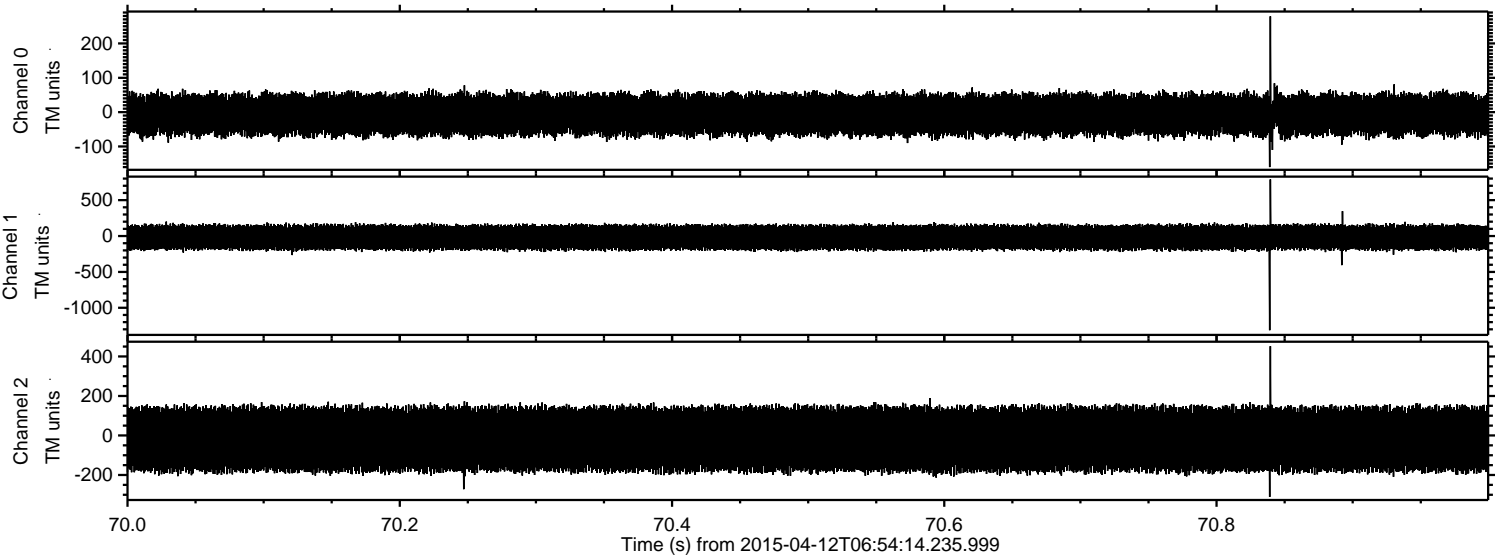



Processed Sun Apr 12 09:01:32 2015 by ELM ver.2012-10-06 from 001\_\_elm20150412\_065413\_\_dat00.bin

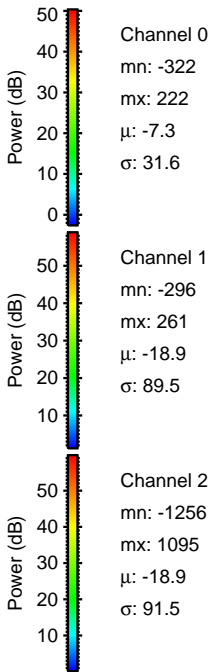
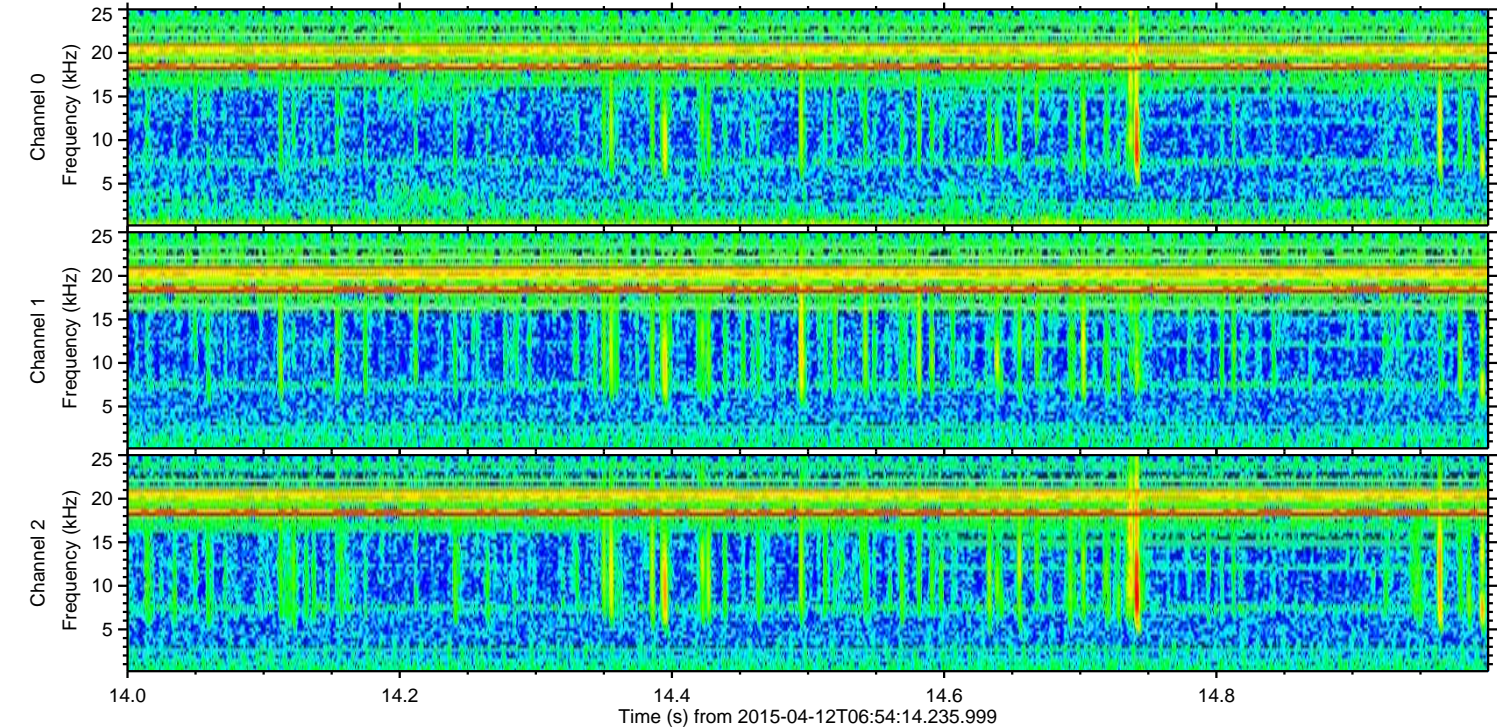
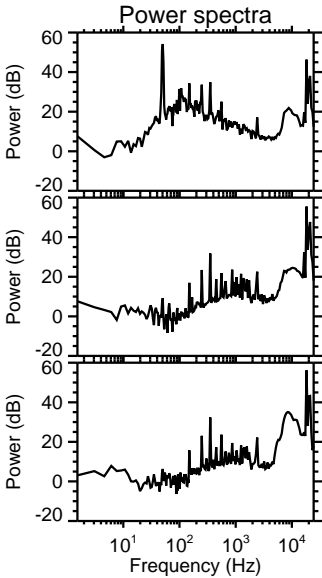
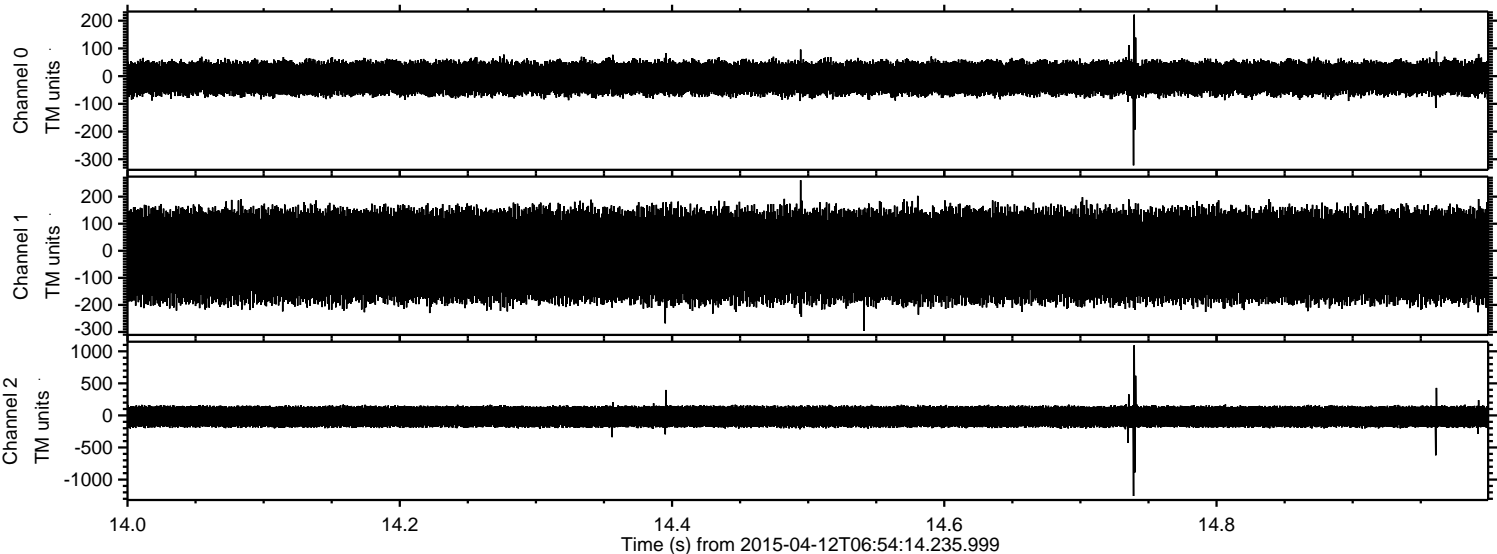



Processed Sun Apr 12 09:01:33 2015 by ELM ver.2012-10-06 from 001\_\_elm20150412\_065413\_\_dat00.bin

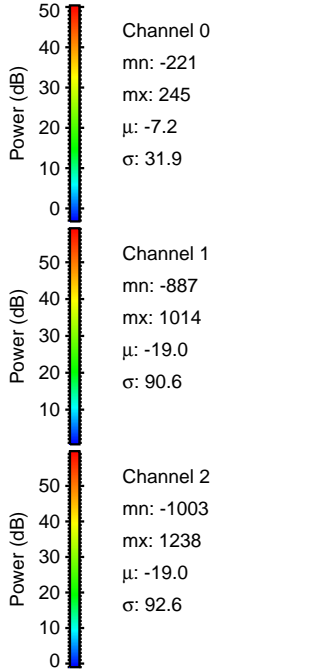
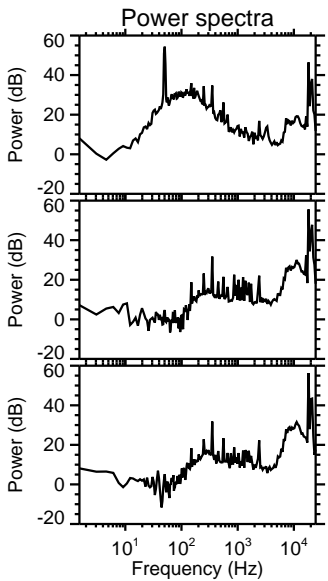
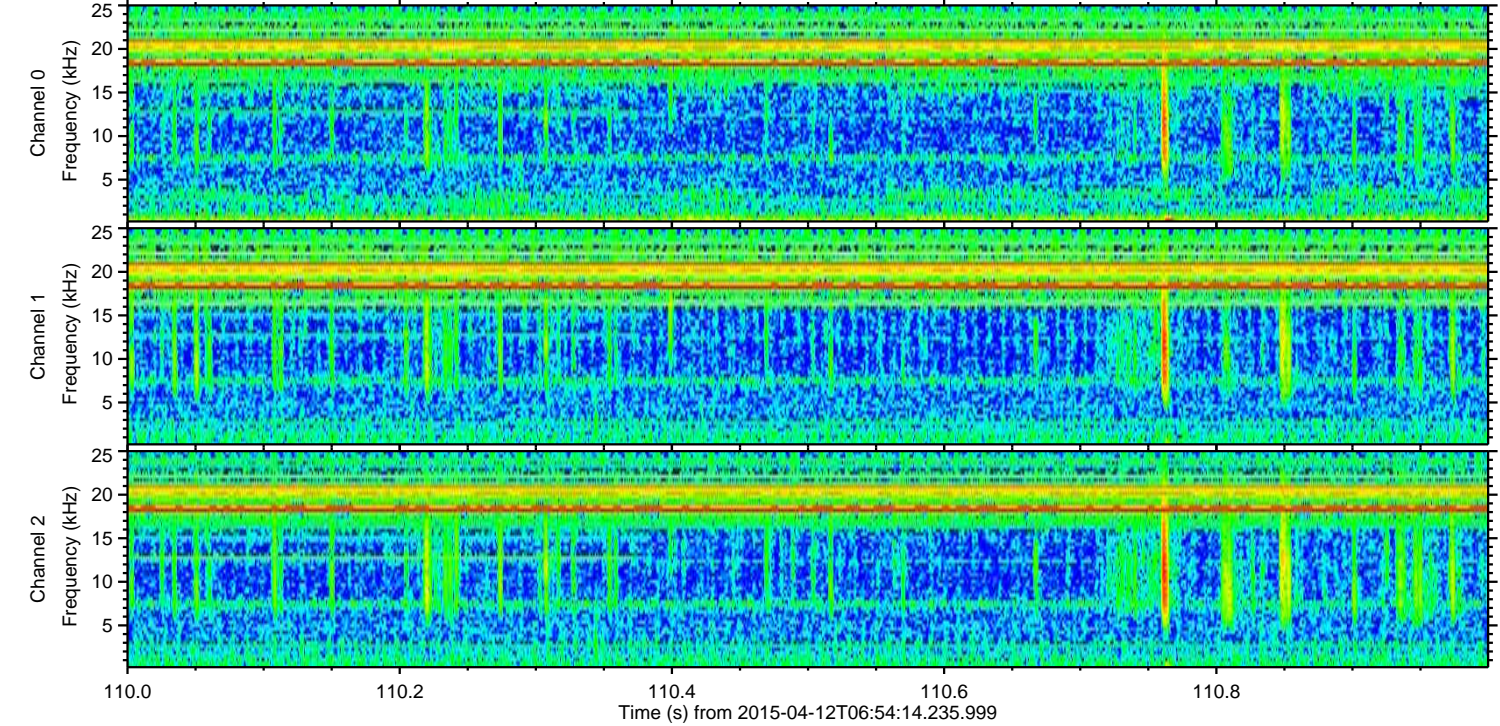
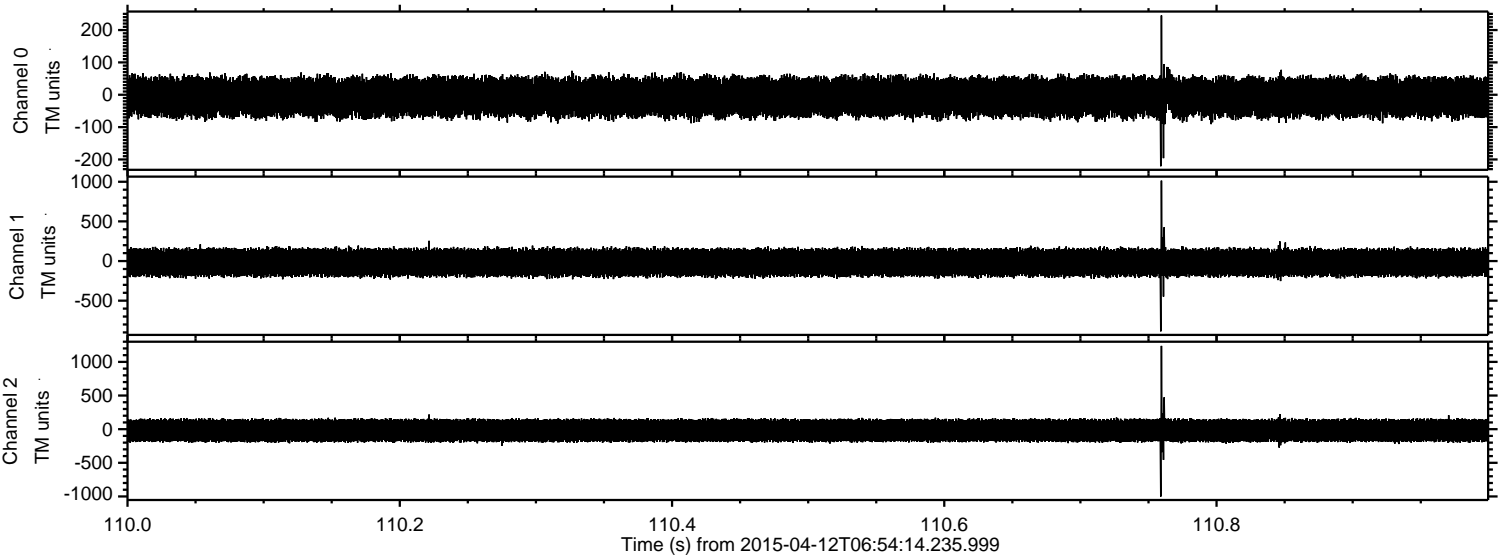



Processed Sun Apr 12 09:01:34 2015 by ELM ver.2012-10-06 from 001\_\_elm20150412\_065413\_\_dat00.bin

