

ELMAVAN 3D WAVEFORMS (Measured data sampled at 50 kHz) 49788 packets of 144 samples from 2015-04-11T23:53:58.775.999.

Processed Sun Apr 12 02:00:33 2015 by ELM ver.2012-10-06 from 001__elm20150411_235357__dat00.bin

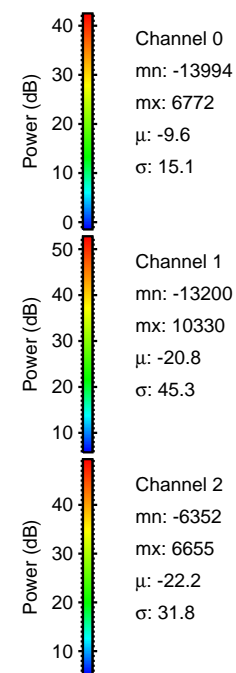

Processed Sun Apr 12 02:00:44 2015 by ELM ver.2012-10-06 from 001__elm20150411_235357__dat00.bin

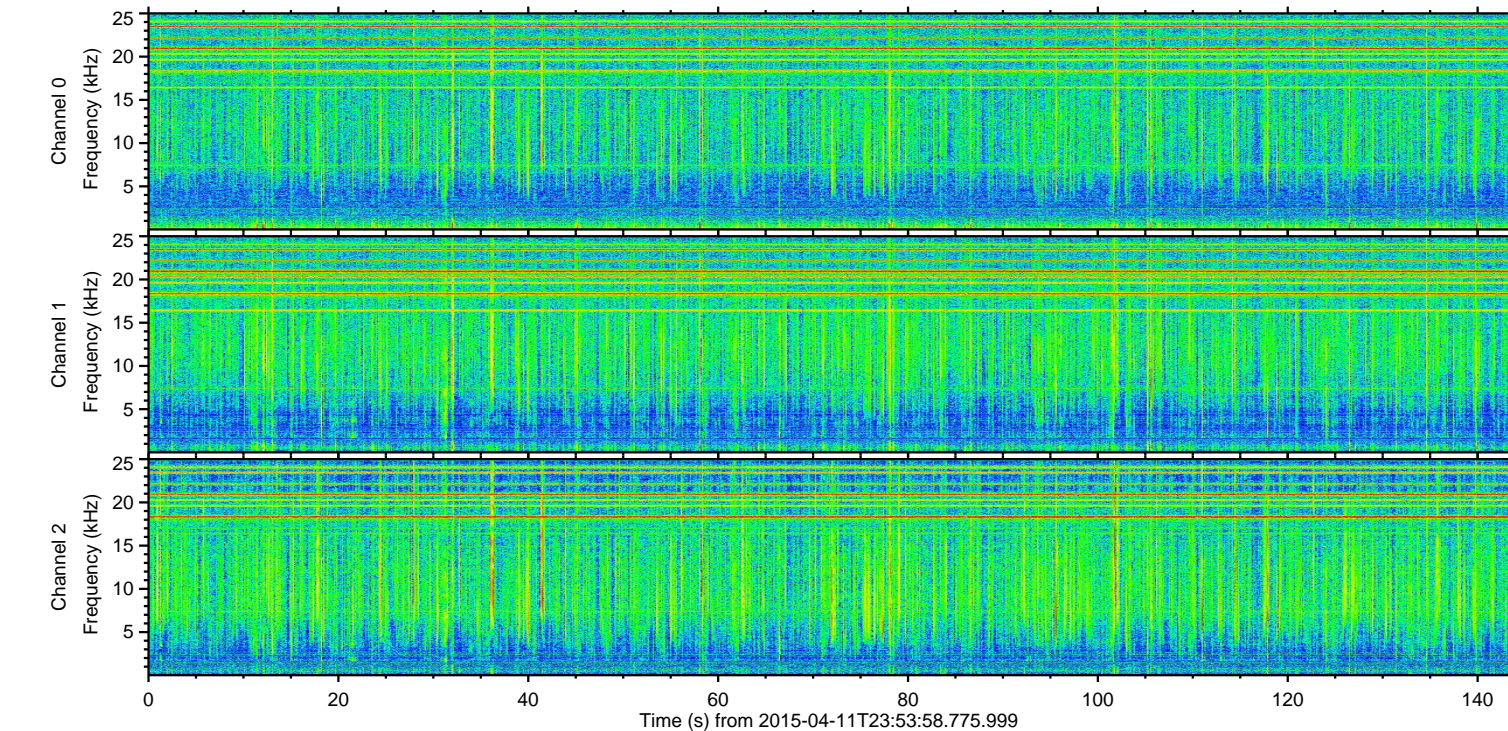
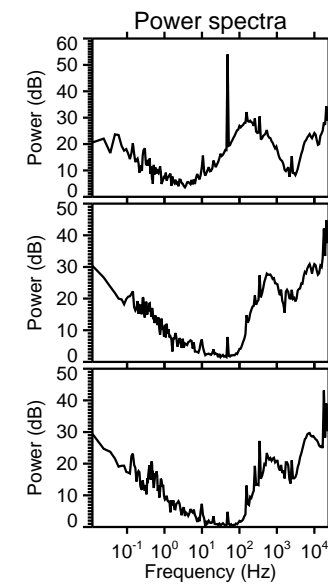
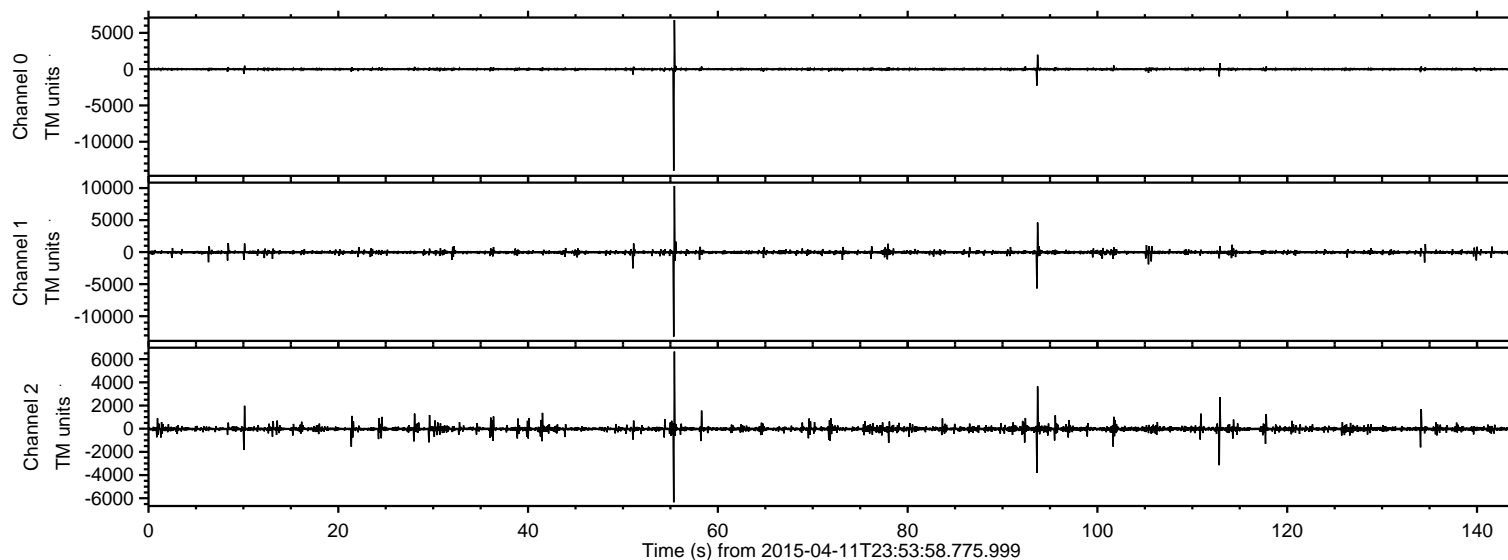
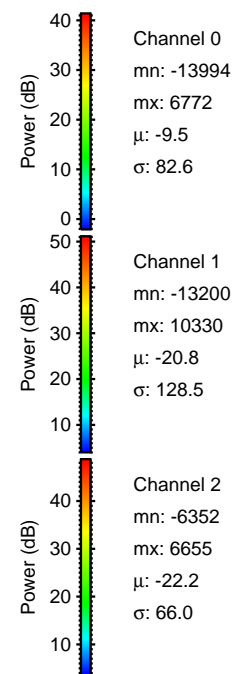
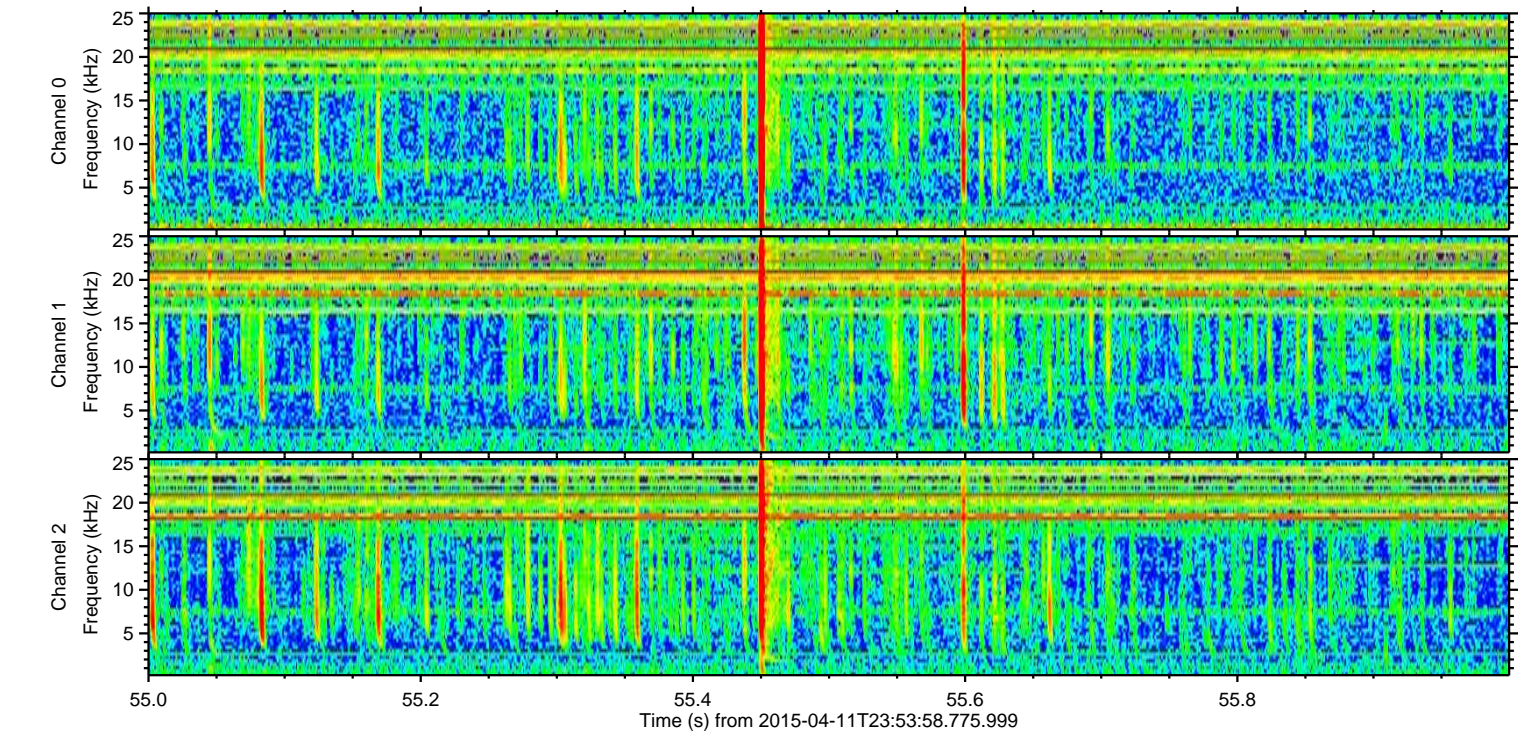
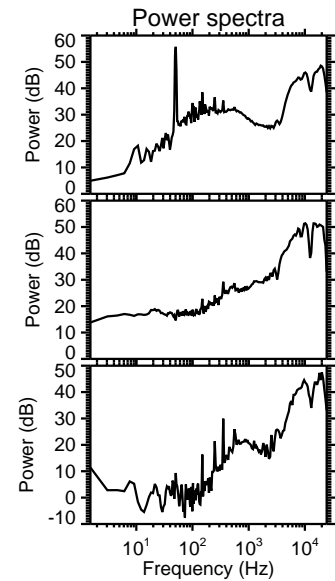
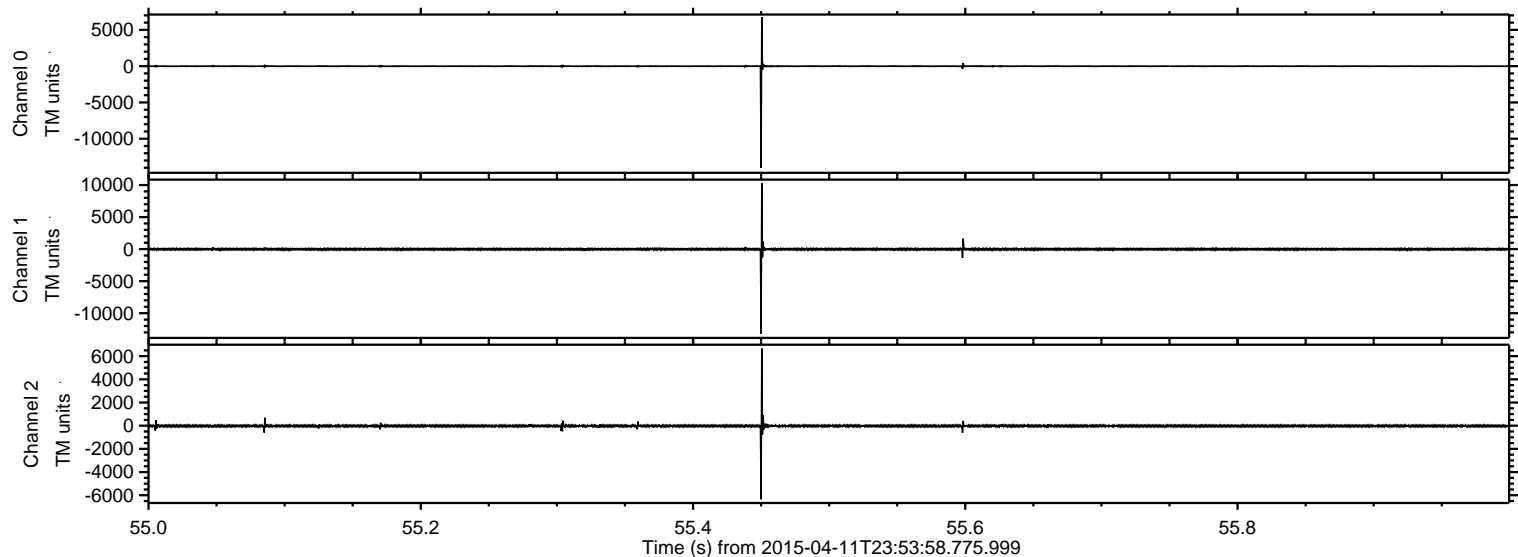

Processed Sun Apr 12 02:00:45 2015 by ELM ver.2012-10-06 from 001__elm20150411_235357__dat00.bin

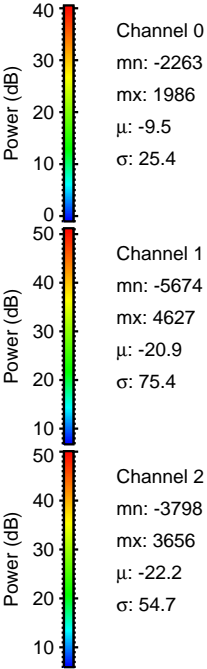
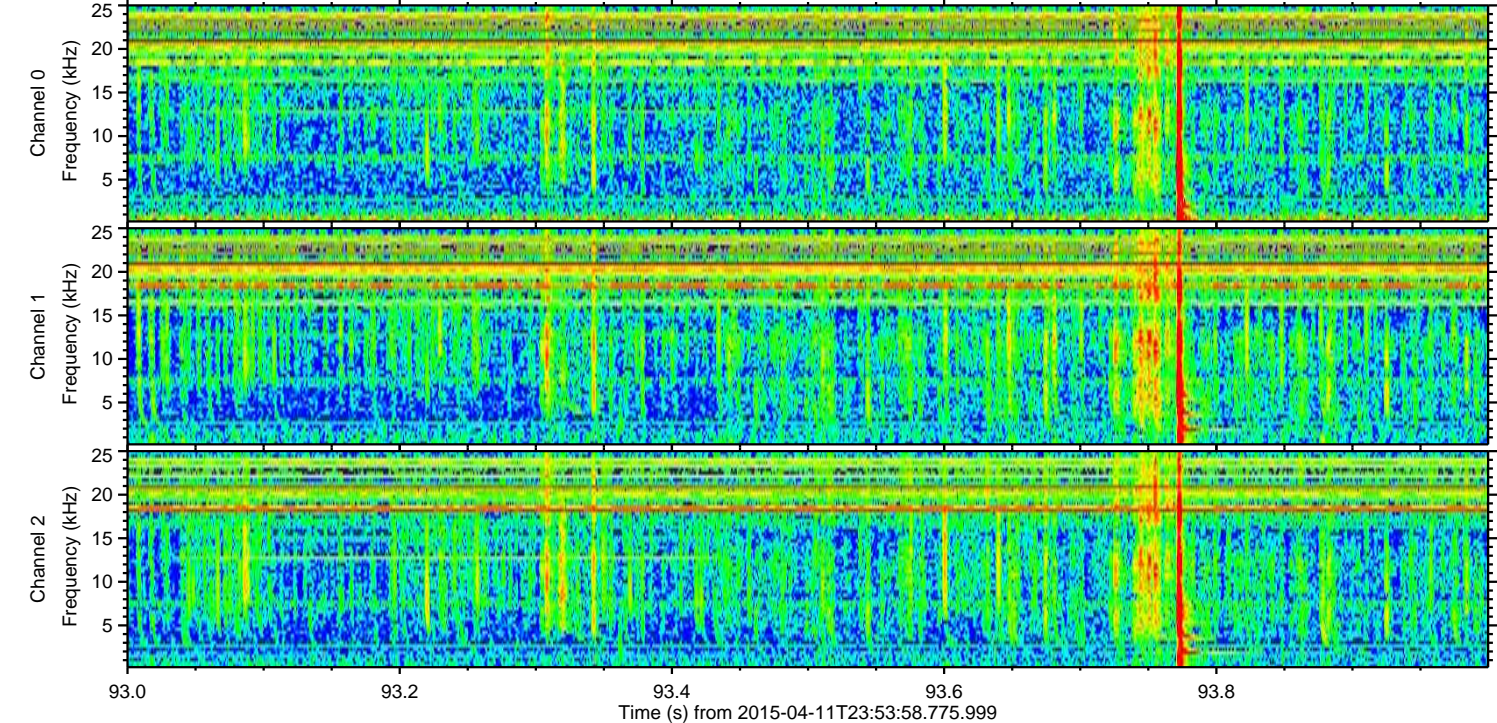
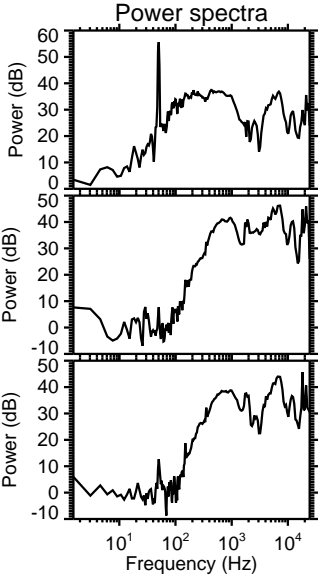
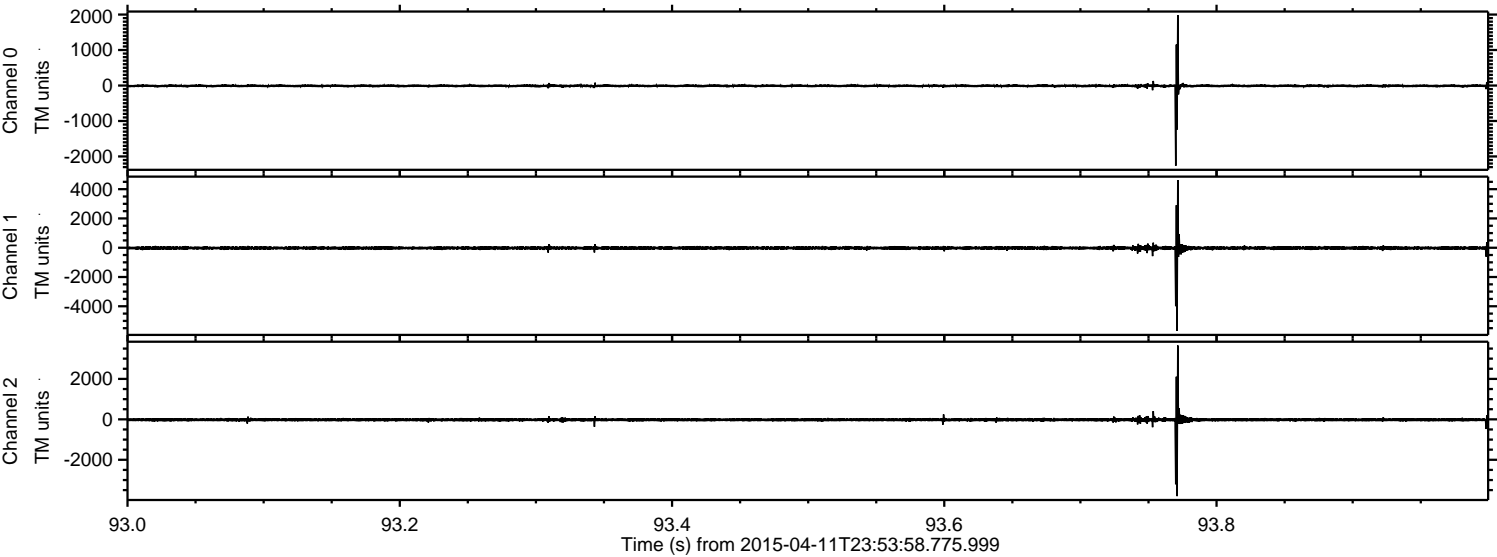

ELMAVAN 3D WAVEFORMS (Measured data sampled at 50 kHz) 49788 packets of 144 samples from 2015-04-11T23:53:58.775.999. Part 113/144

Processed Sun Apr 12 02:00:46 2015 by ELM ver.2012-10-06 from 001__elm20150411_235357__dat00.bin

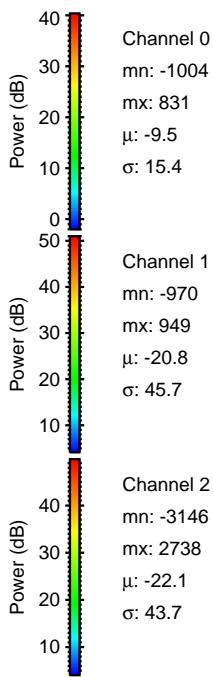
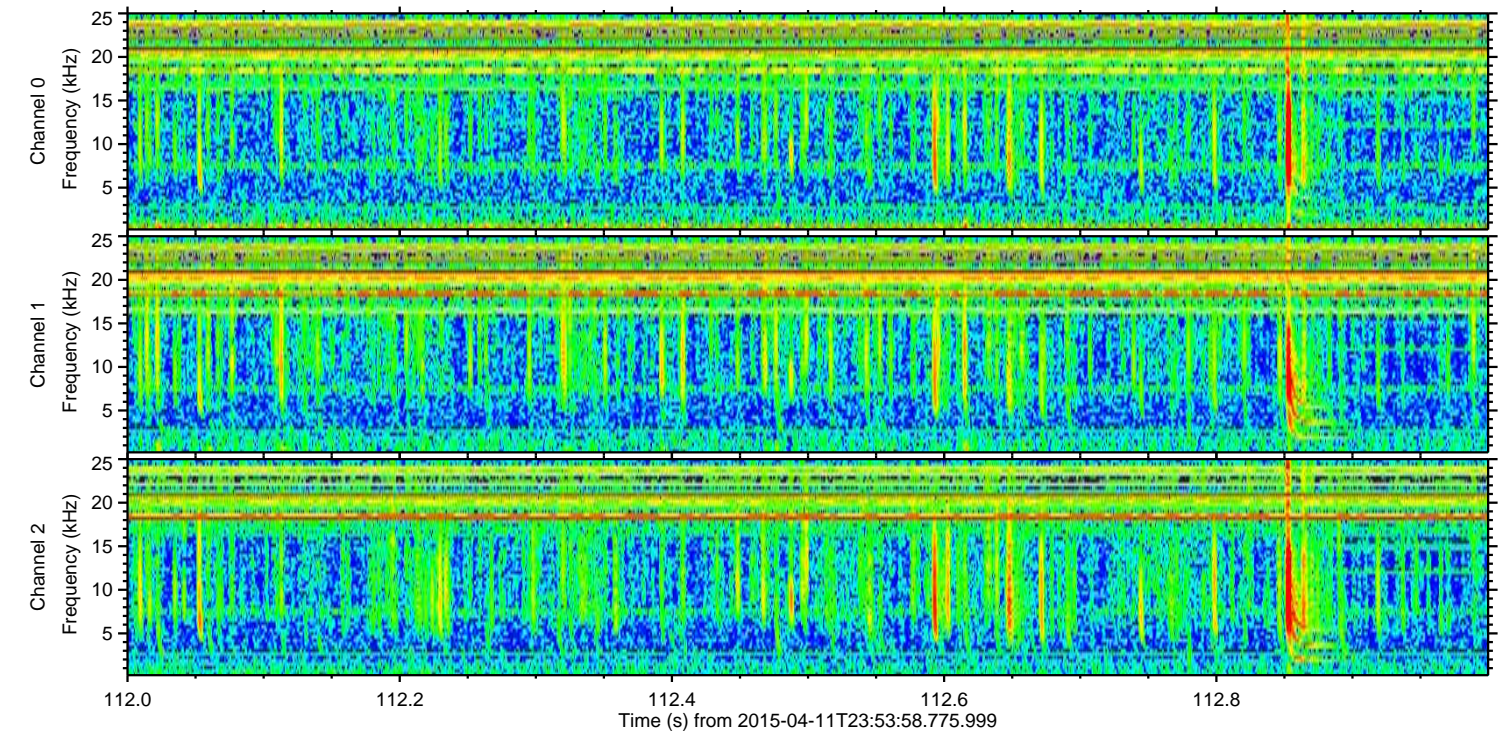
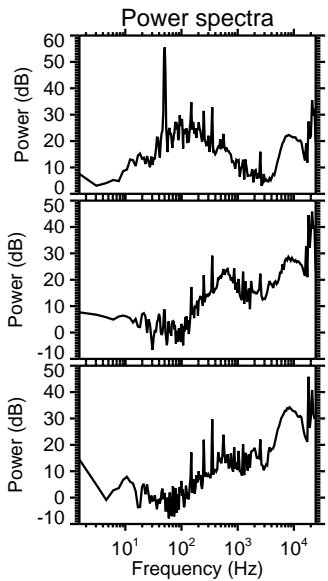
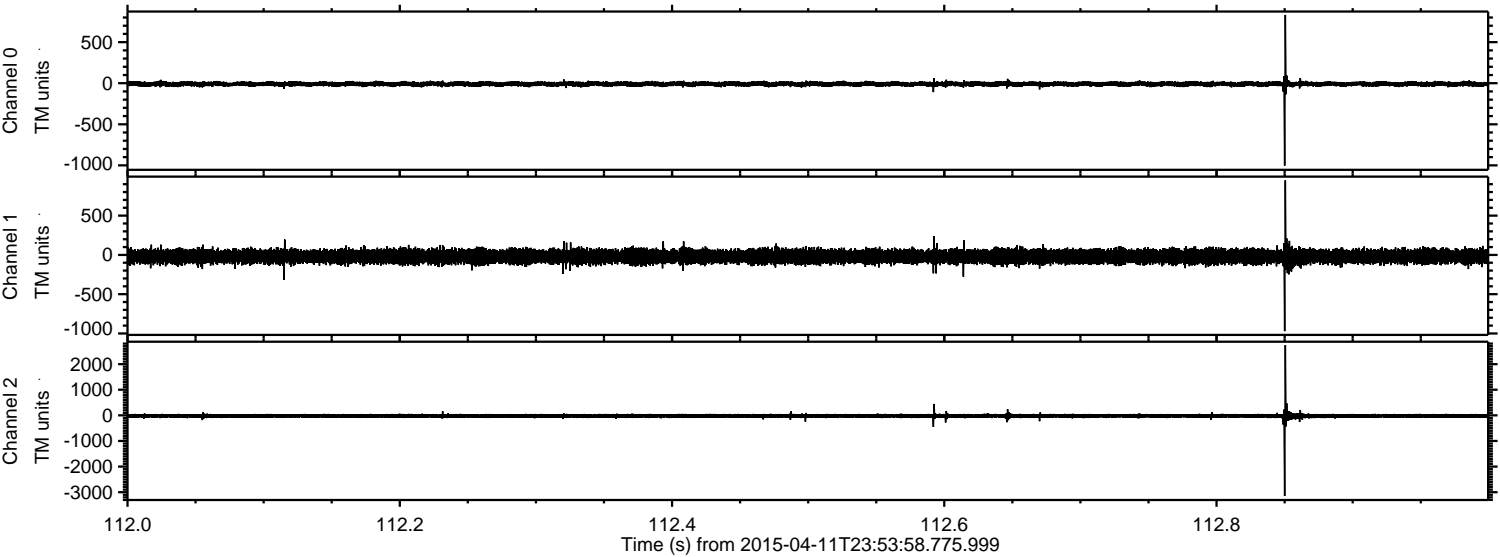

Processed Sun Apr 12 02:00:47 2015 by ELM ver.2012-10-06 from 001__elm20150411_235357__dat00.bin

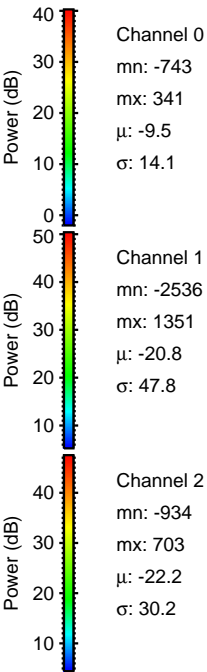
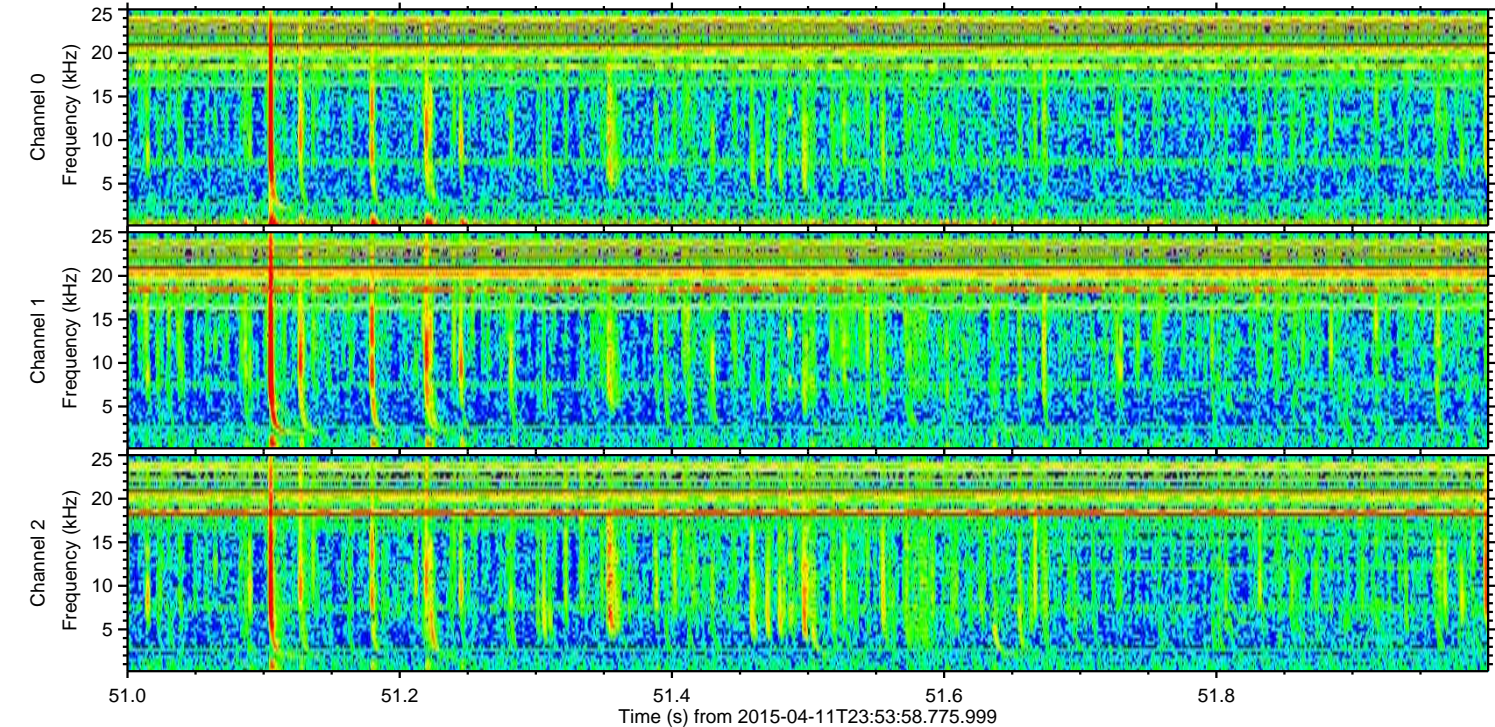
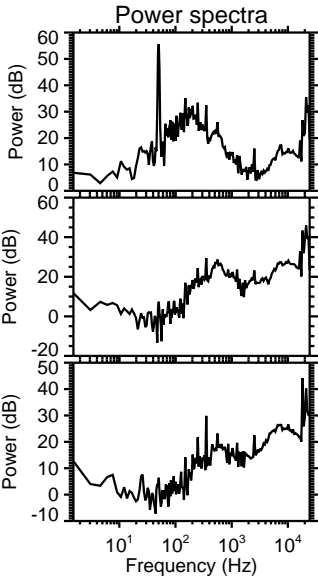
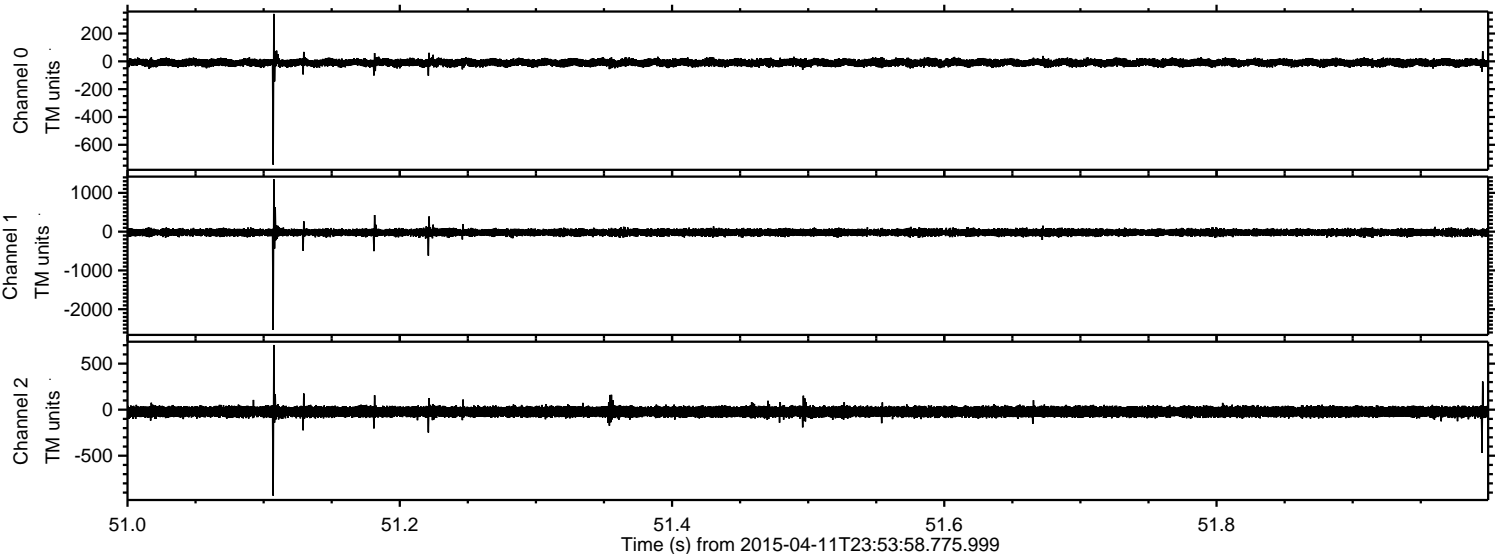

Processed Sun Apr 12 02:00:48 2015 by ELM ver.2012-10-06 from 001__elm20150411_235357__dat00.bin

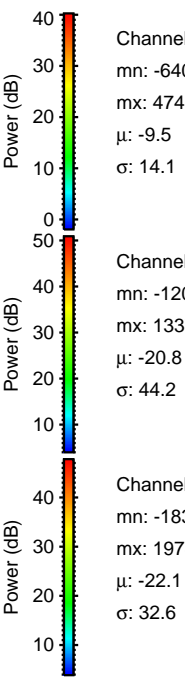
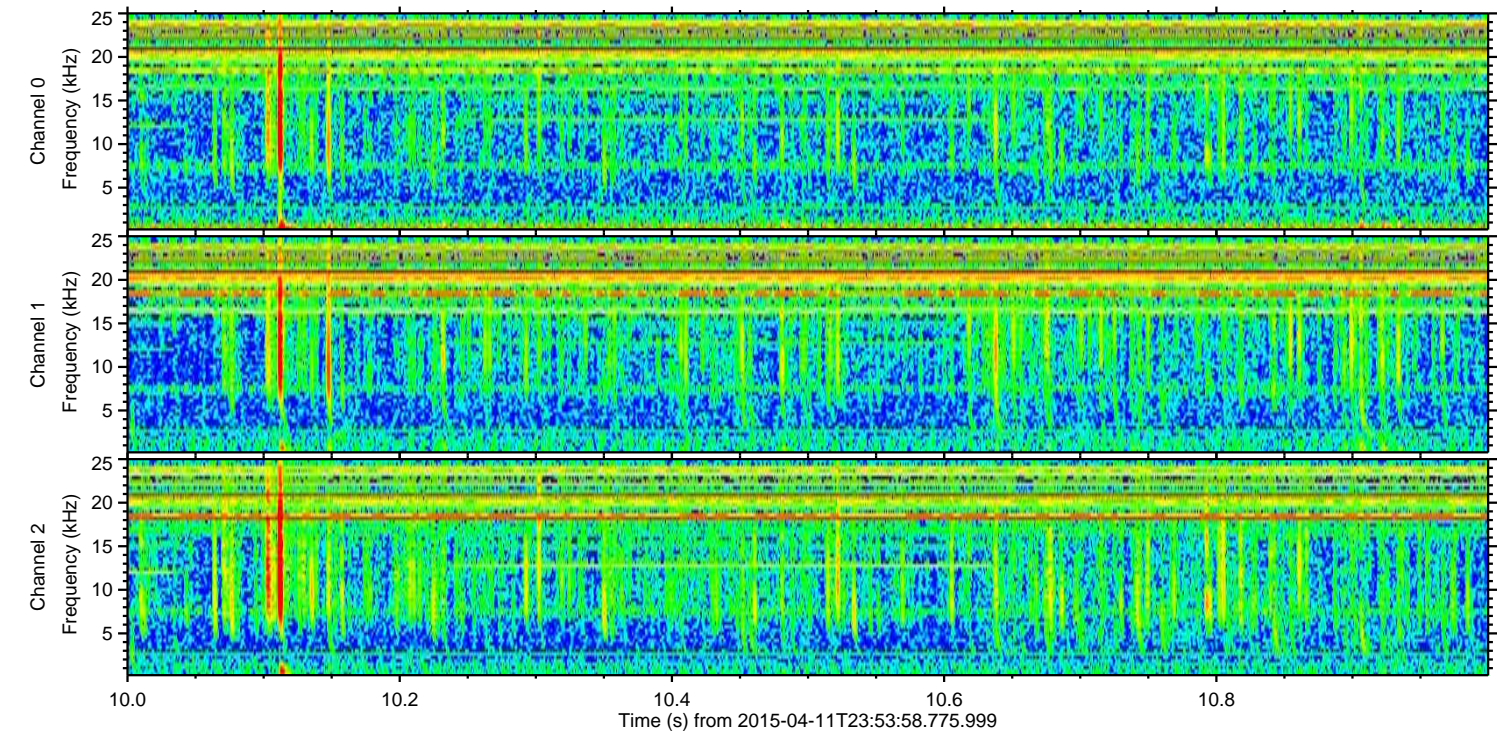
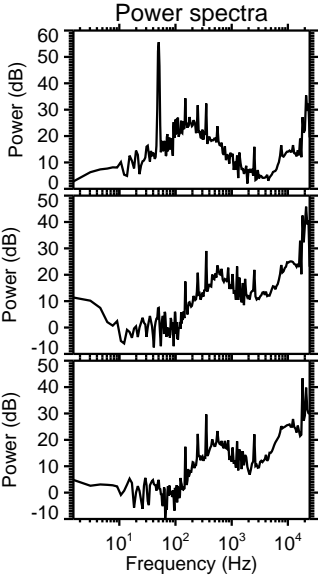
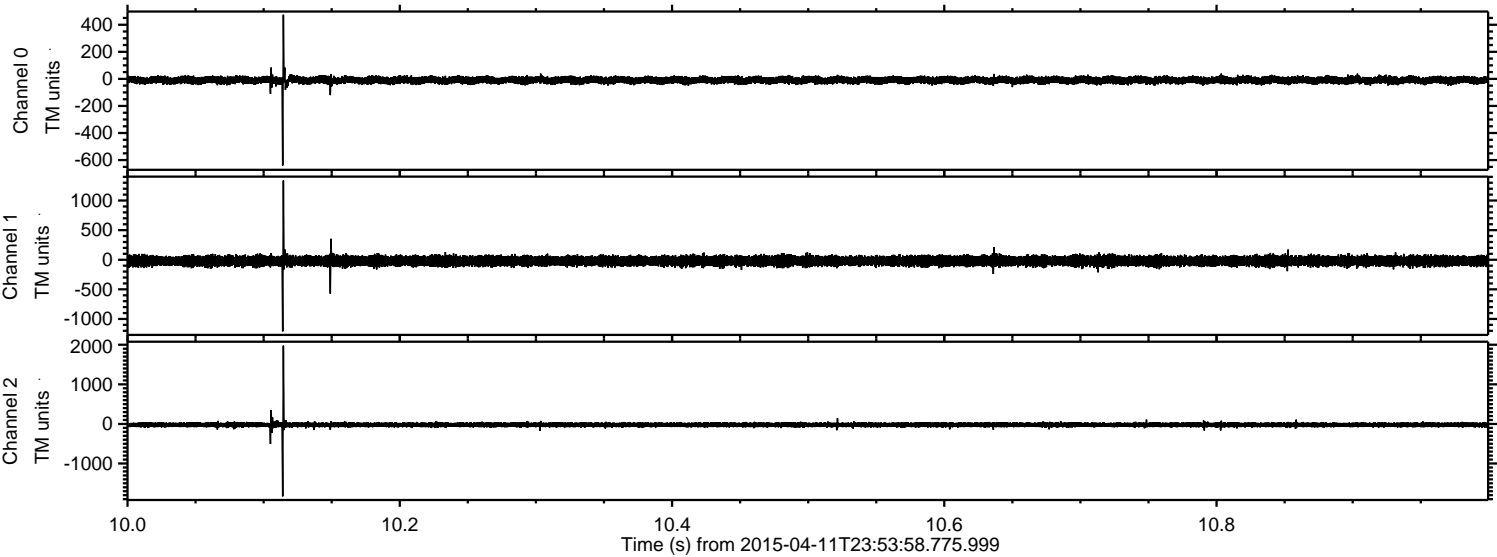

ELMAVAN 3D WAVEFORMS (Measured data sampled at 50 kHz) 49788 packets of 144 samples from 2015-04-11T23:53:58.775.999. Part 106/144

Processed Sun Apr 12 02:00:49 2015 by ELM ver.2012-10-06 from 001__elm20150411_235357__dat00.bin

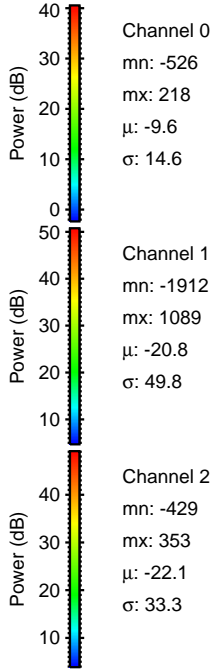
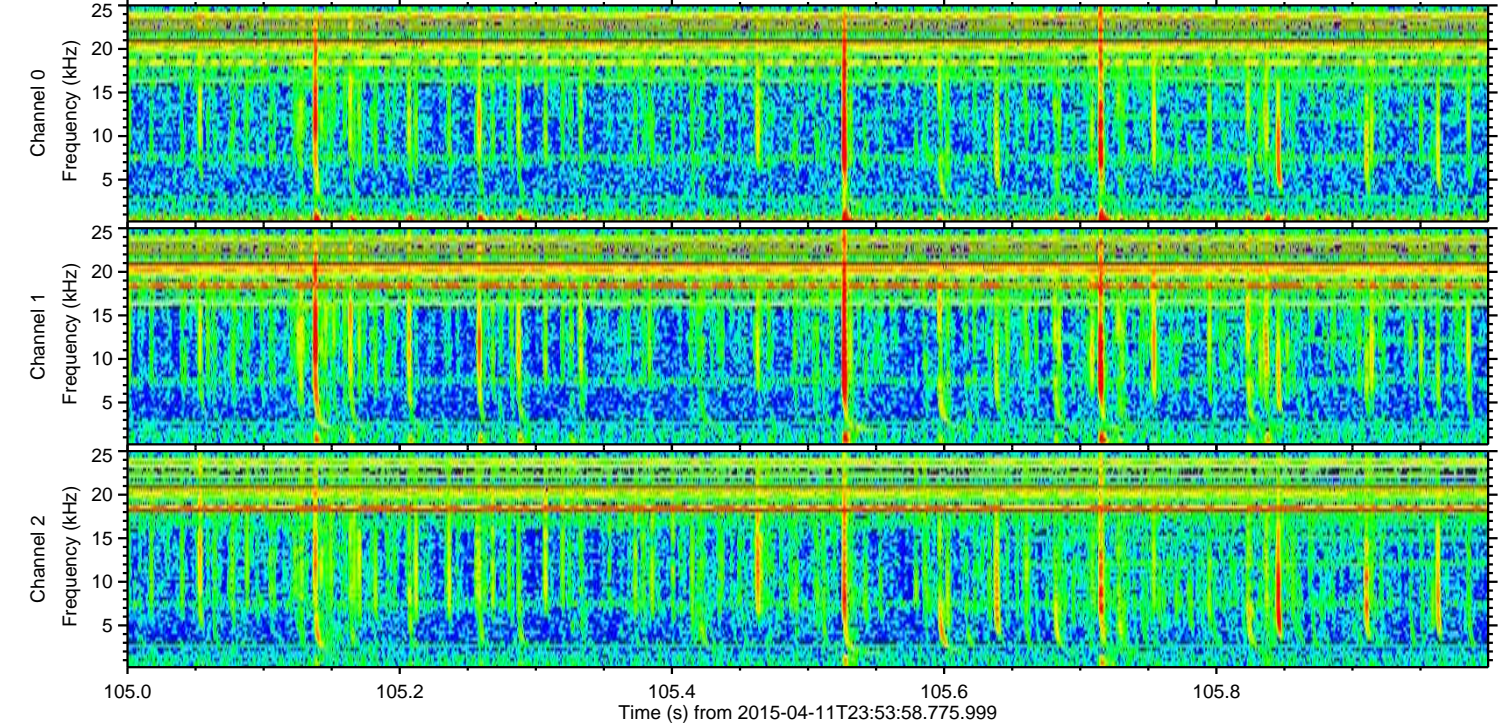
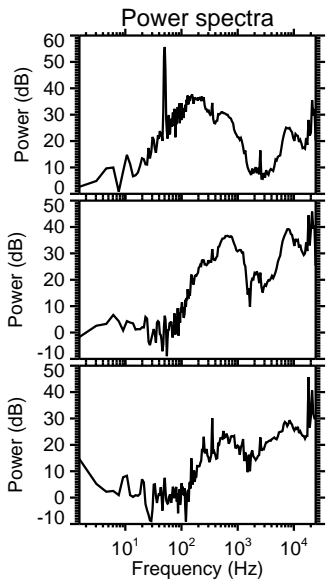
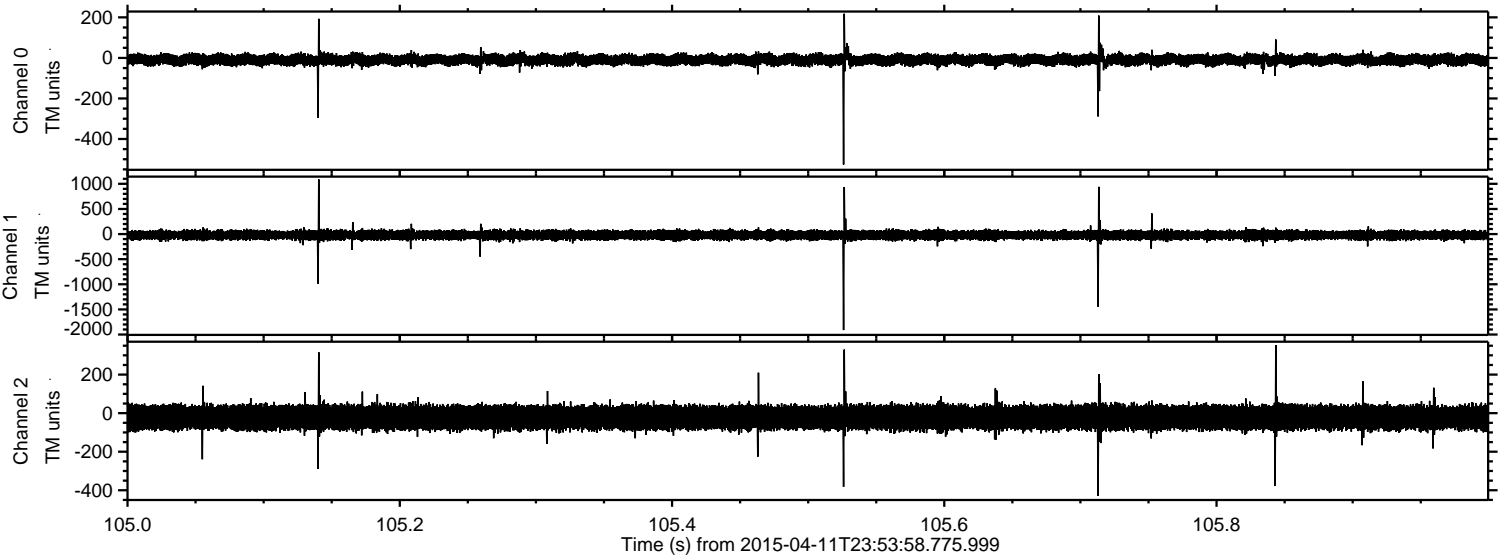

ELMAVAN 3D WAVEFORMS (Measured data sampled at 50 kHz) 49788 packets of 144 samples from 2015-04-11T23:53:58.775.999. Part 135/144

Processed Sun Apr 12 02:00:50 2015 by ELM ver.2012-10-06 from 001__elm20150411_235357__dat00.bin

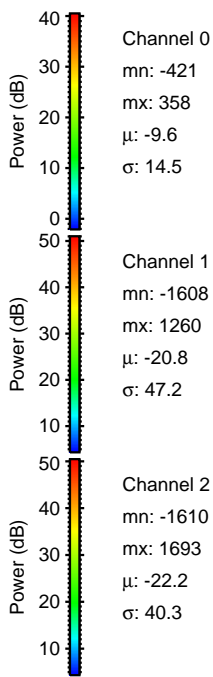
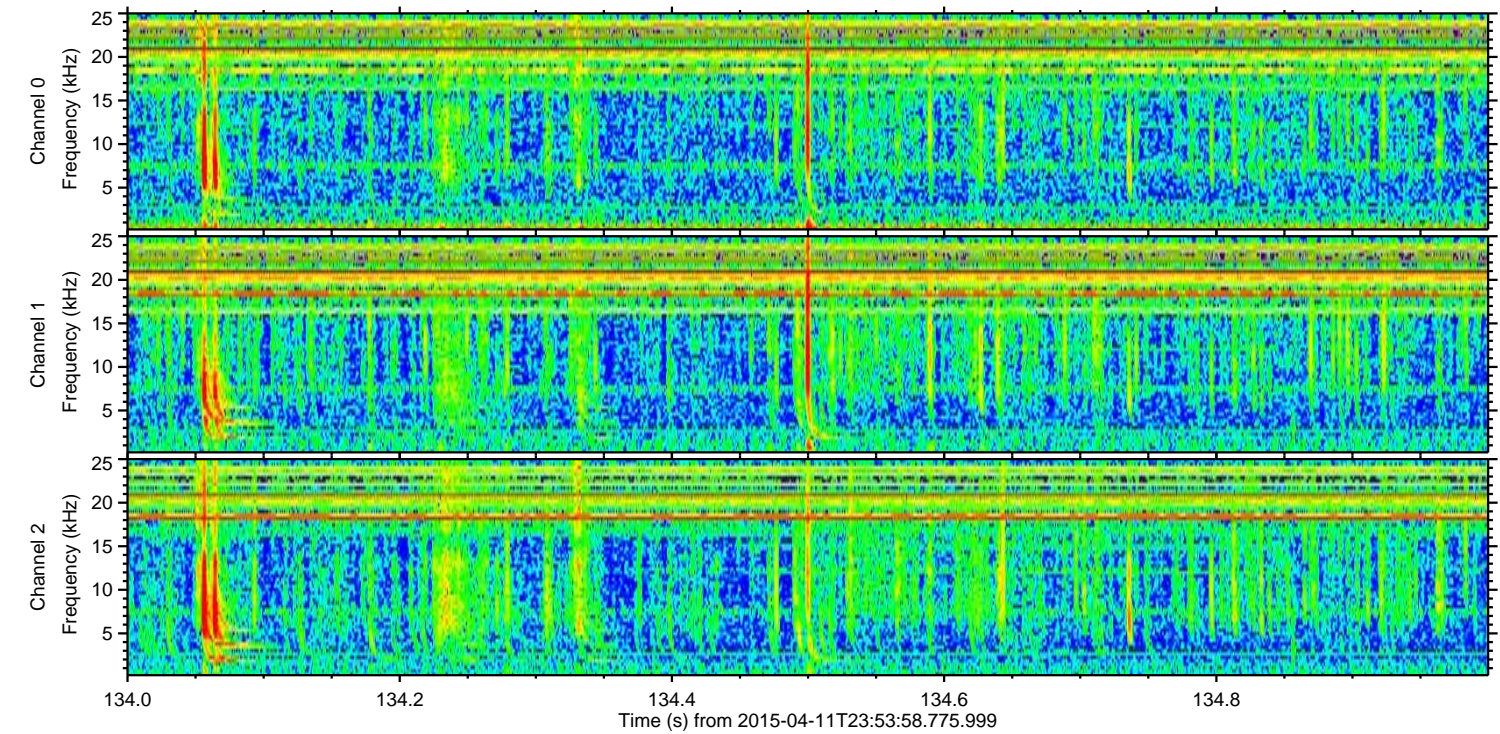
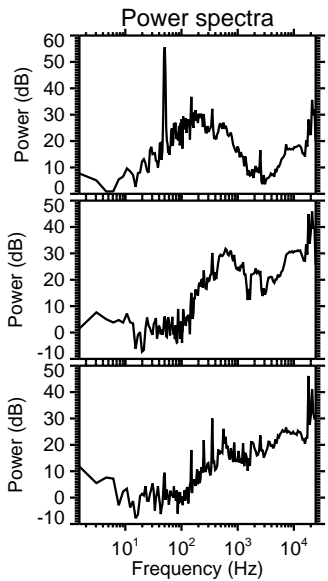
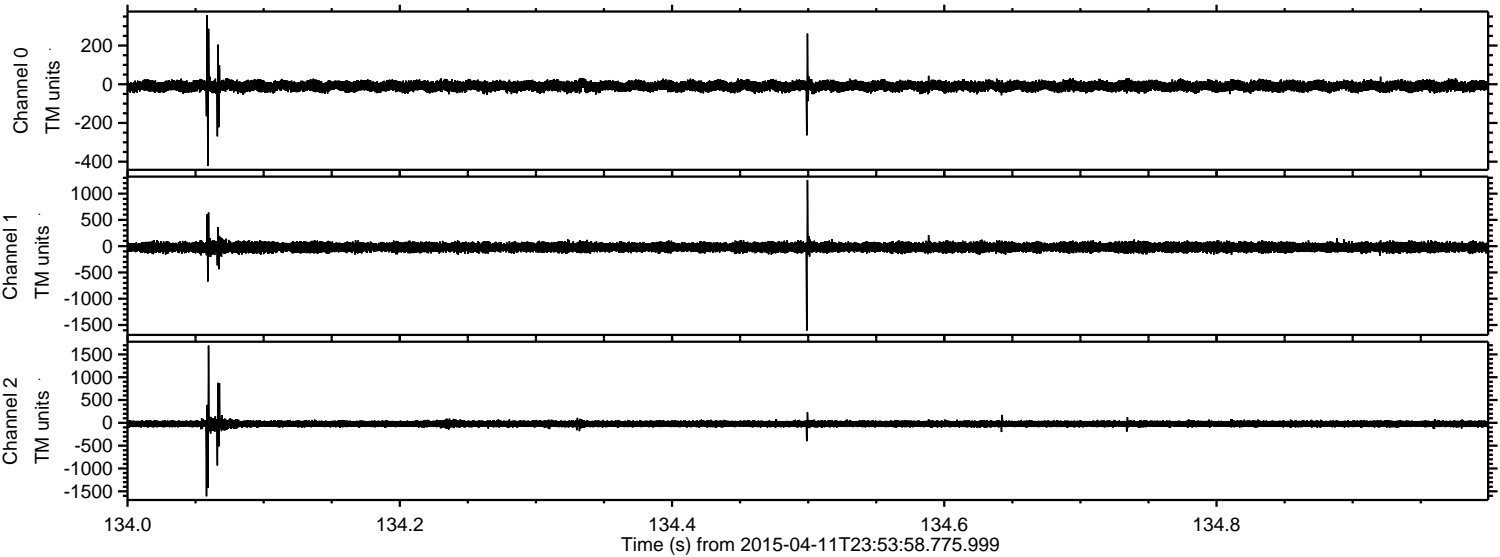

Channel 0
mn: -421
mx: 358
 μ : -9.6
 σ : 14.5

Channel 1
mn: -1608
mx: 1260
 μ : -20.8
 σ : 47.2

Channel 2
mn: -1610
mx: 1693
 μ : -22.2
 σ : 40.3

Processed Sun Apr 12 02:00:51 2015 by ELM ver.2012-10-06 from 001__elm20150411_235357__dat00.bin

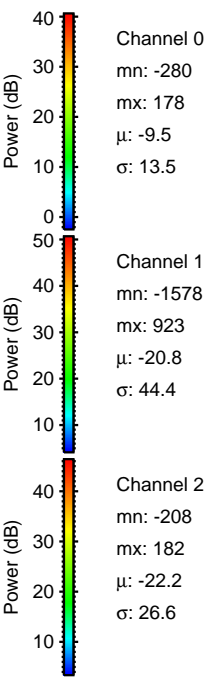
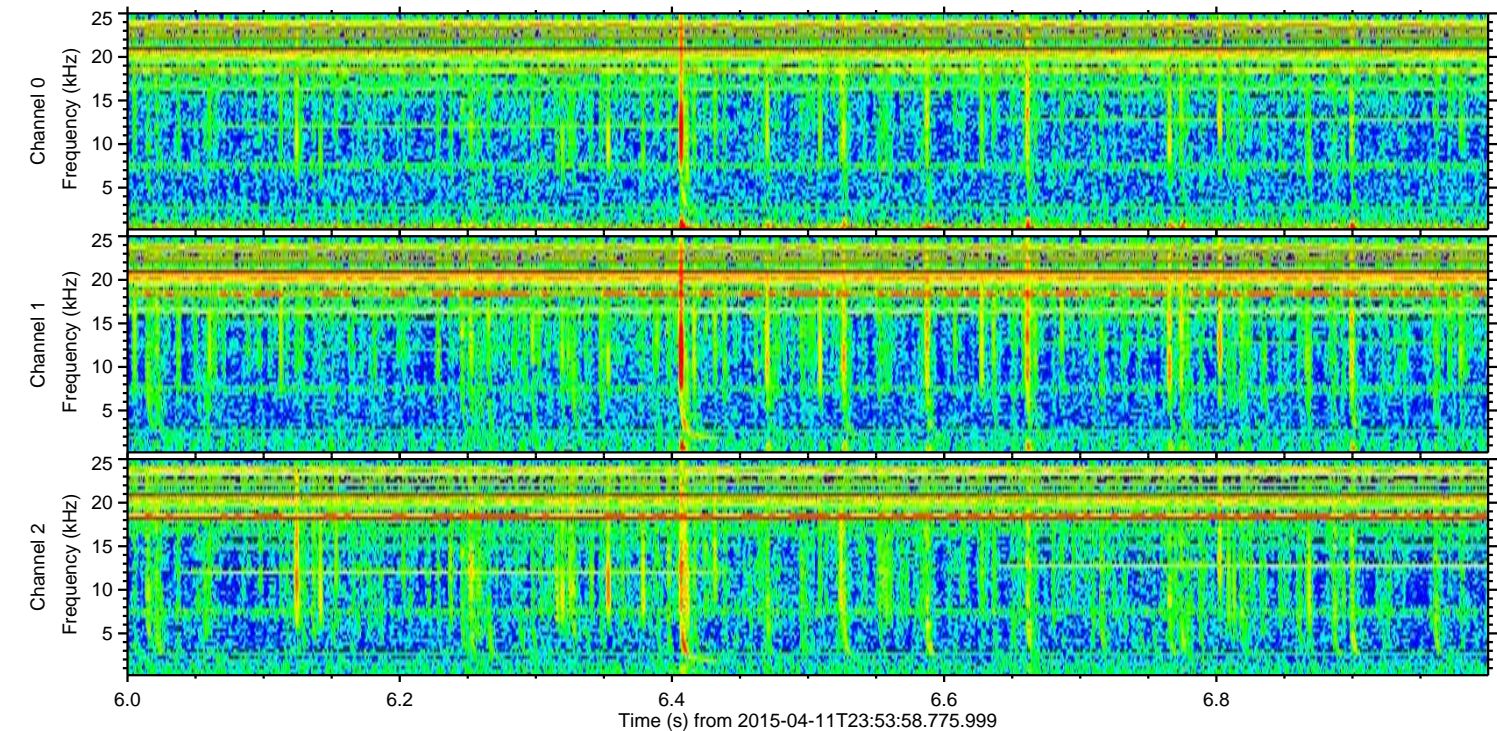
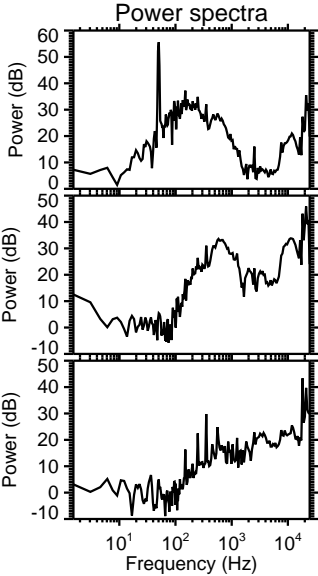
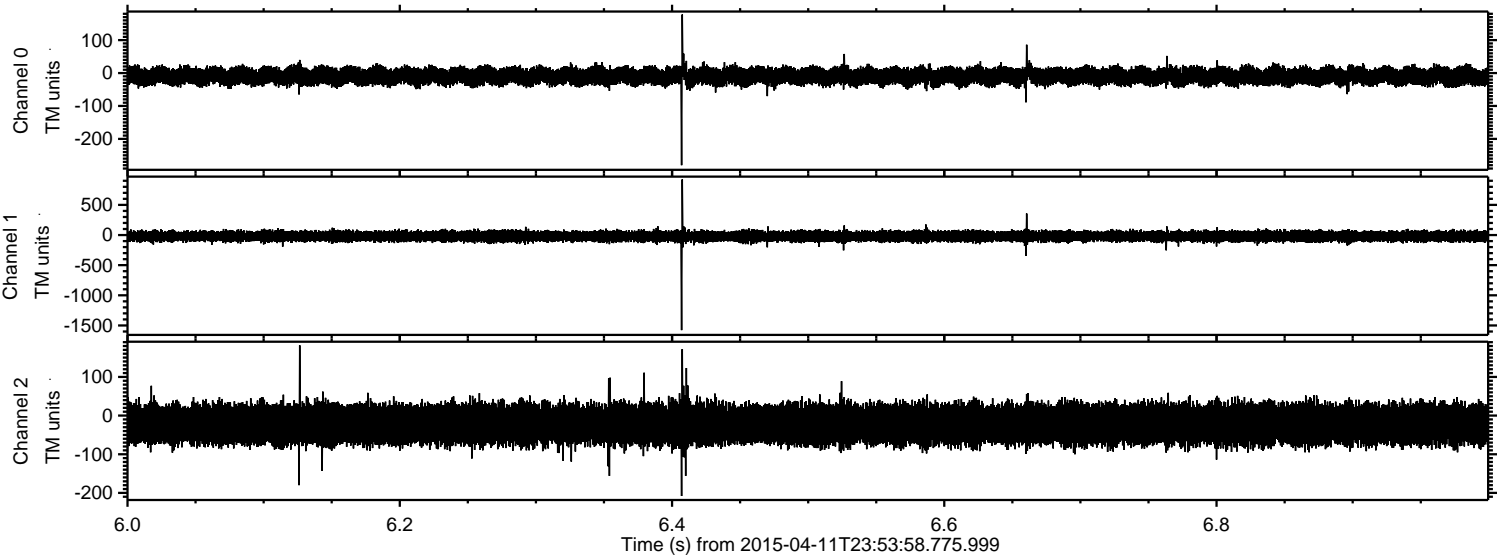

Processed Sun Apr 12 02:00:52 2015 by ELM ver.2012-10-06 from 001__elm20150411_235357__dat00.bin

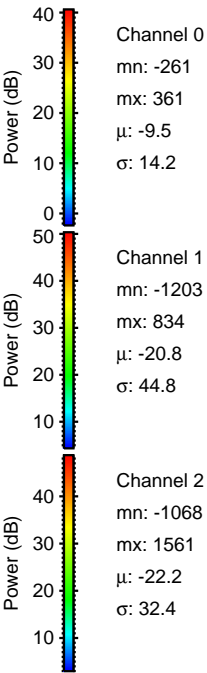
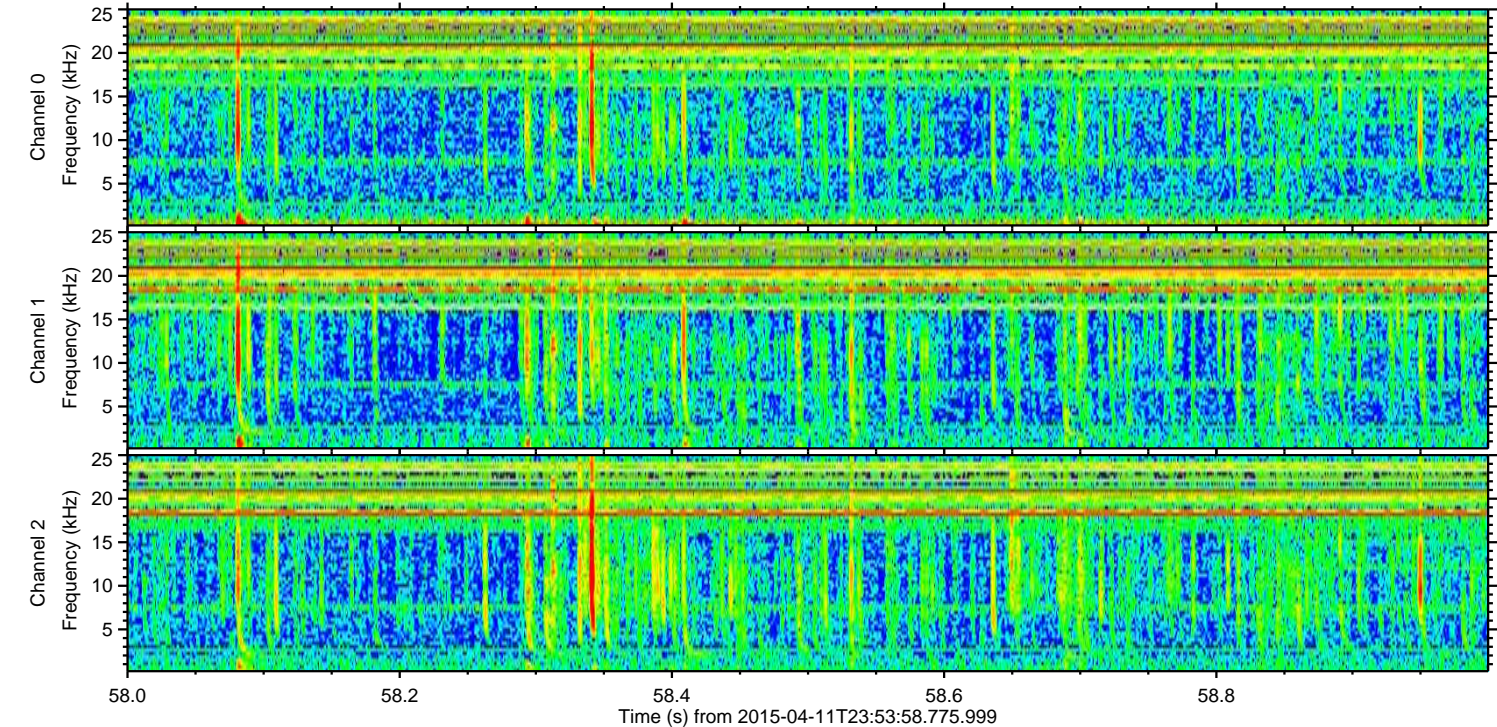
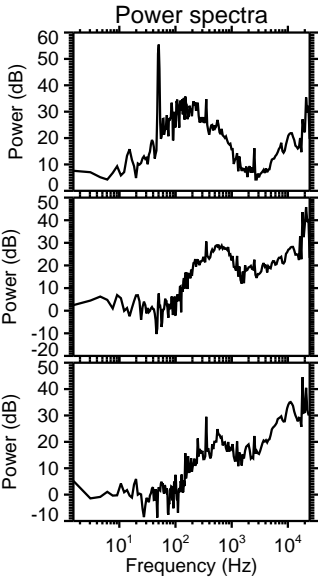
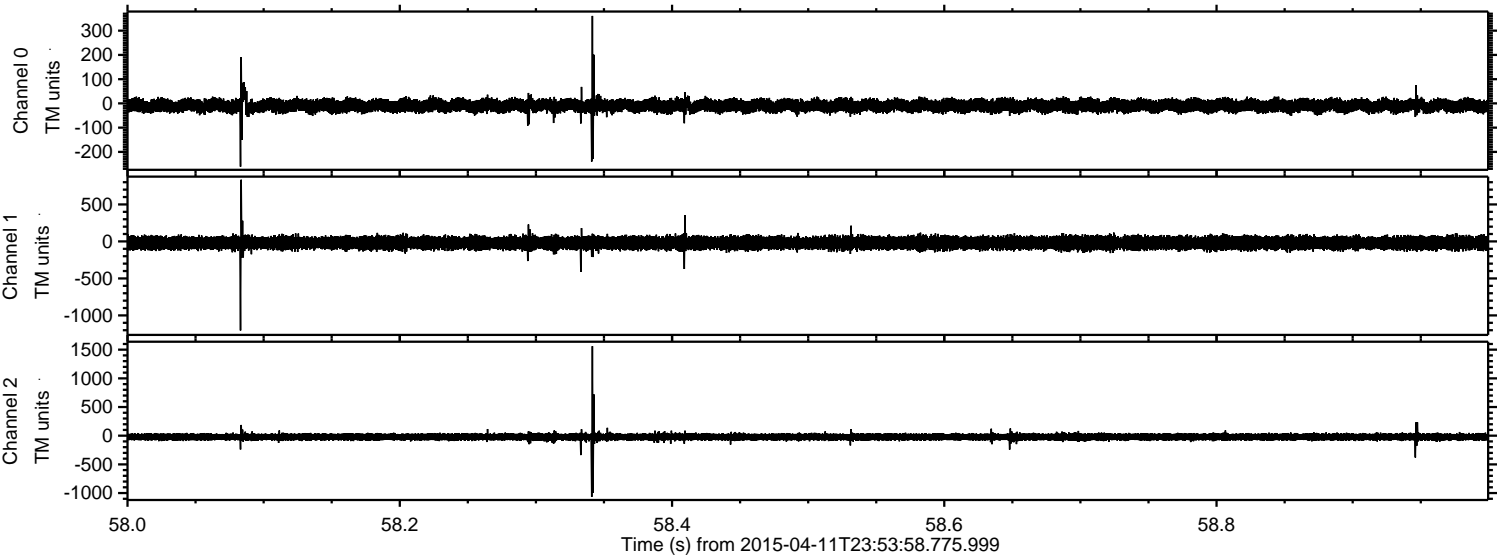

Processed Sun Apr 12 02:00:53 2015 by ELM ver.2012-10-06 from 001__elm20150411_235357__dat00.bin

