

ELMAVAN 3D WAVEFORMS (Measured data sampled at 50 kHz) 49785 packets of 144 samples from 2015-04-11T17:18:44.275.000.

Processed Sat Apr 11 19:25:14 2015 by ELM ver.2012-10-06 from 001\_\_elm20150411\_171843\_\_dat00.bin

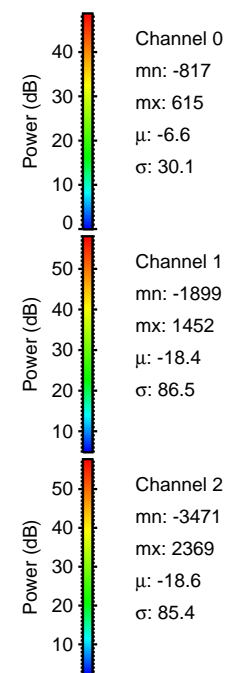

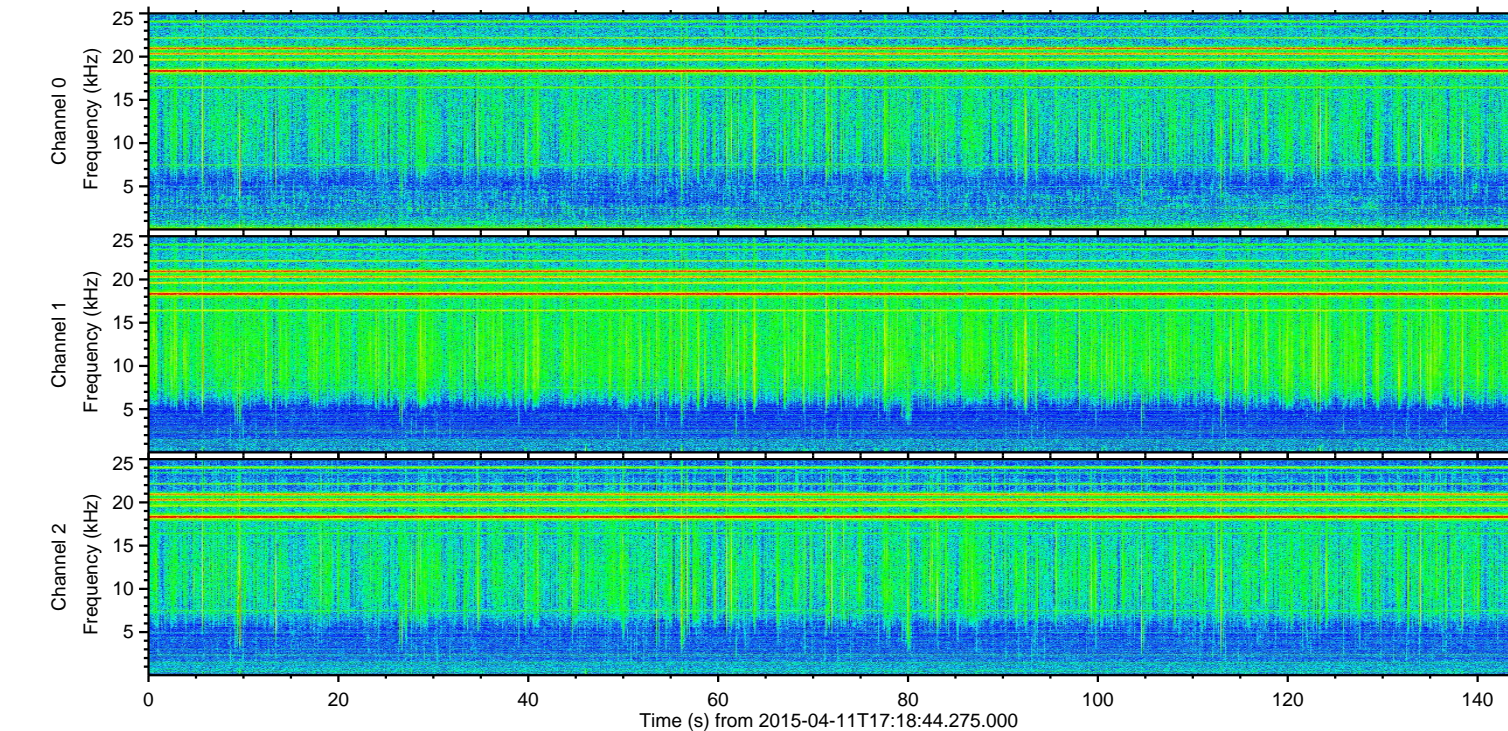
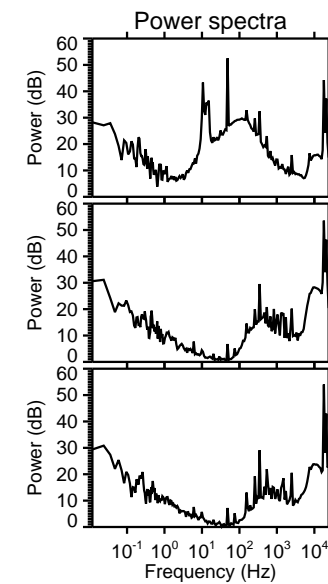
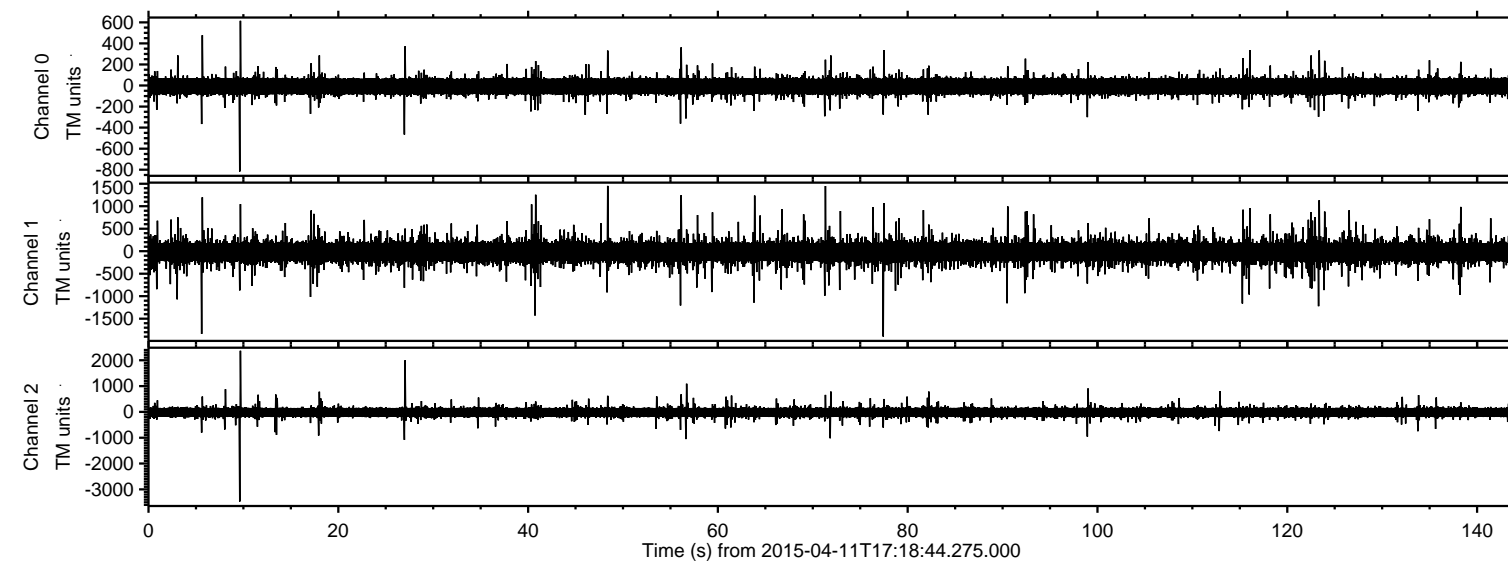

Processed Sat Apr 11 19:25:25 2015 by ELM ver.2012-10-06 from 001\_\_elm20150411\_171843\_\_dat00.bin

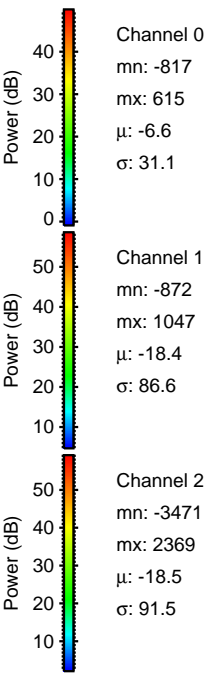
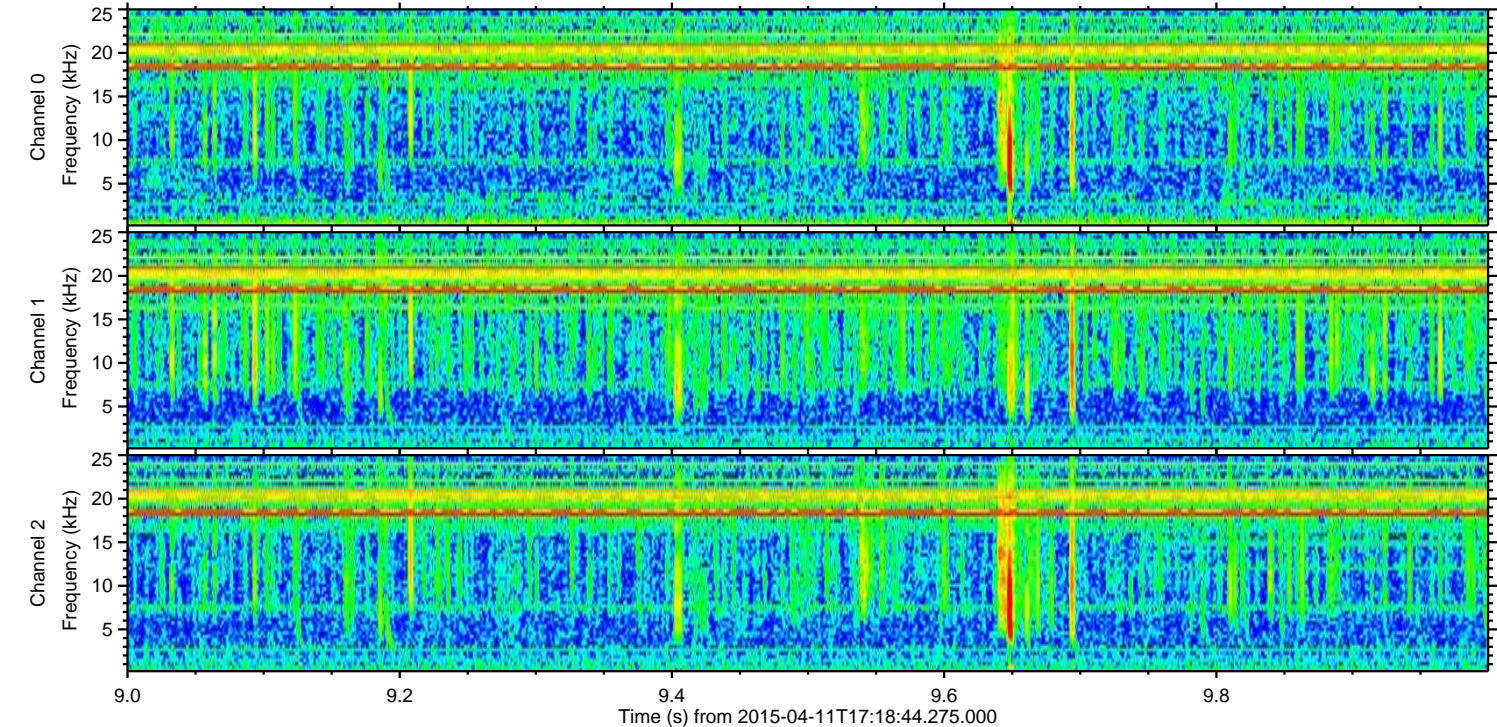
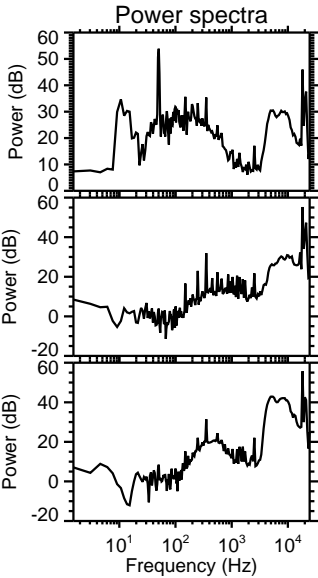
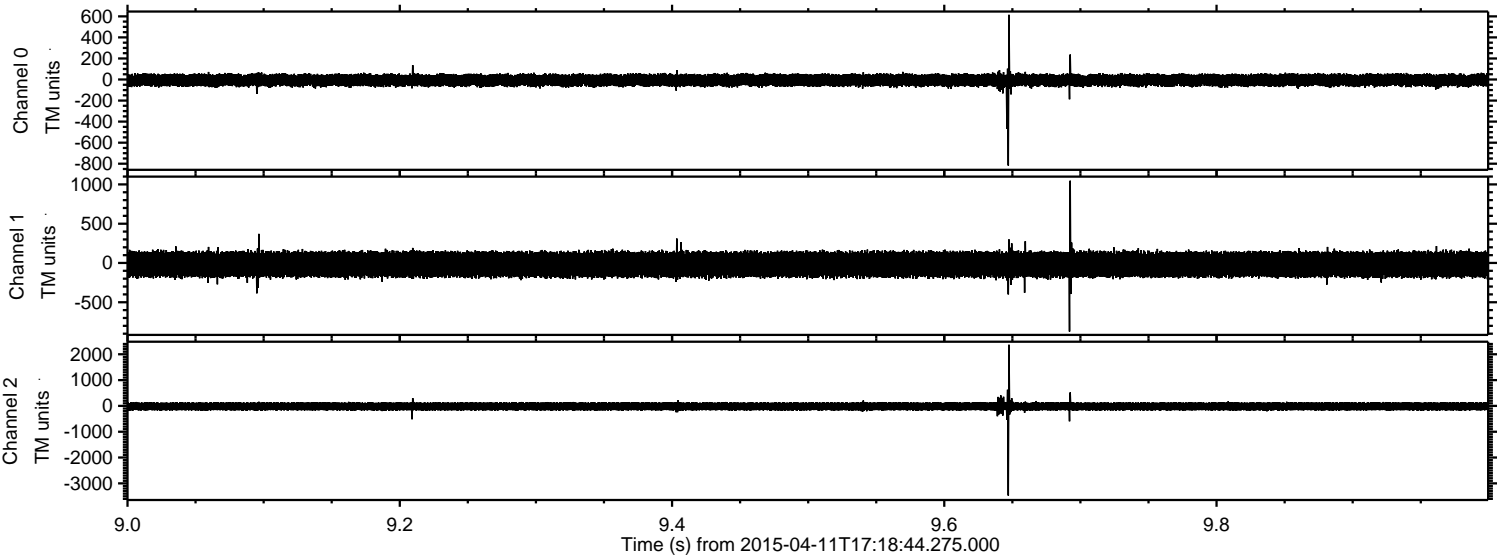



Processed Sat Apr 11 19:25:26 2015 by ELM ver.2012-10-06 from 001\_\_elm20150411\_171843\_\_dat00.bin

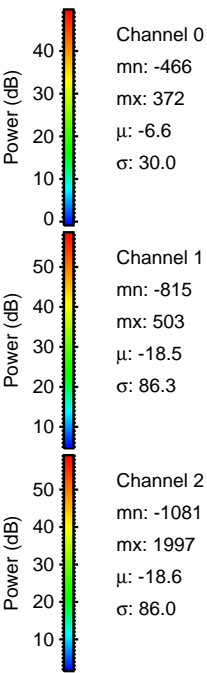
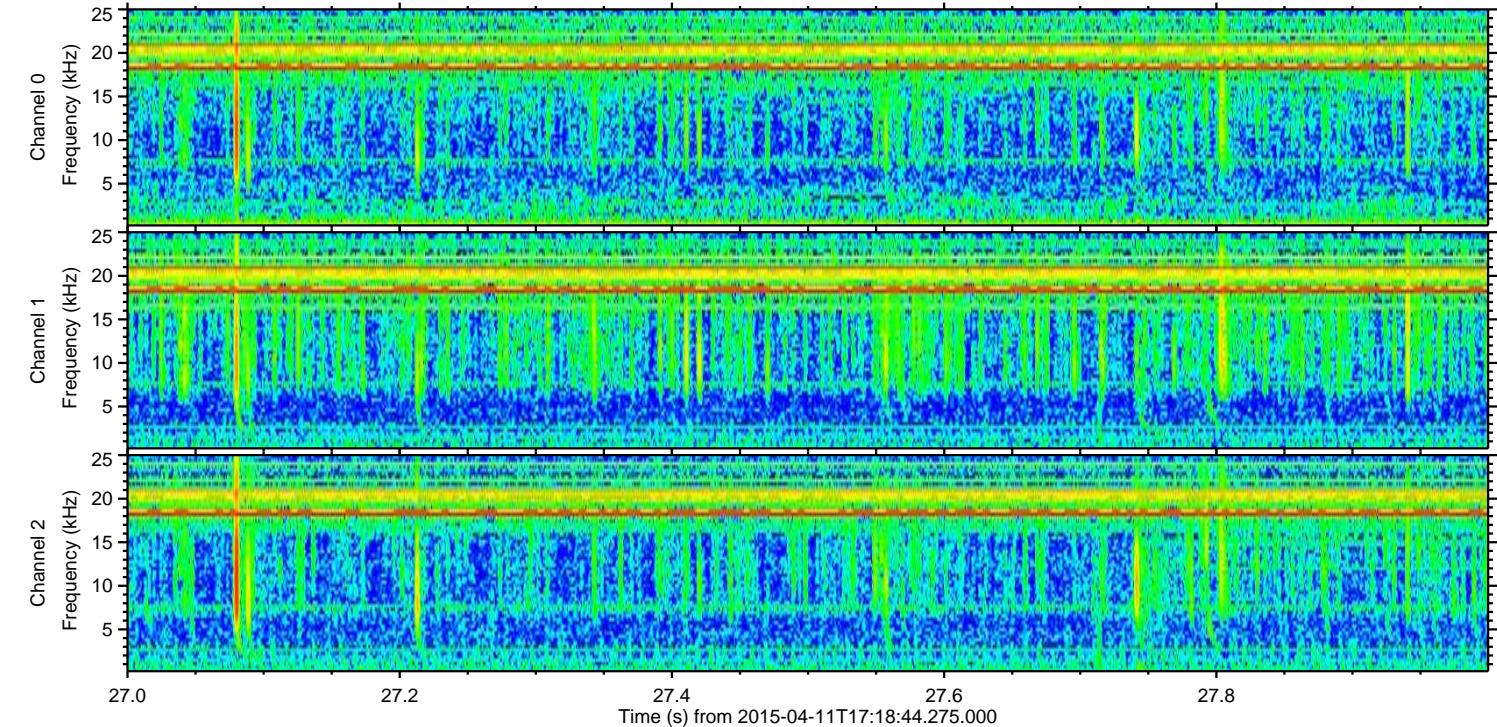
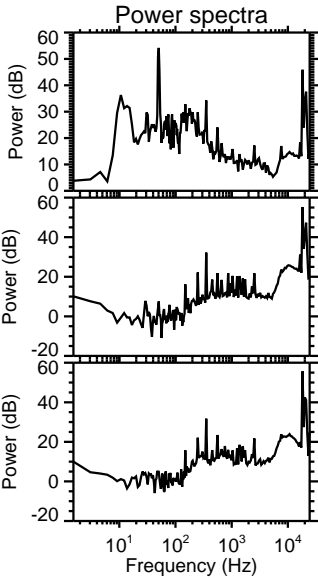
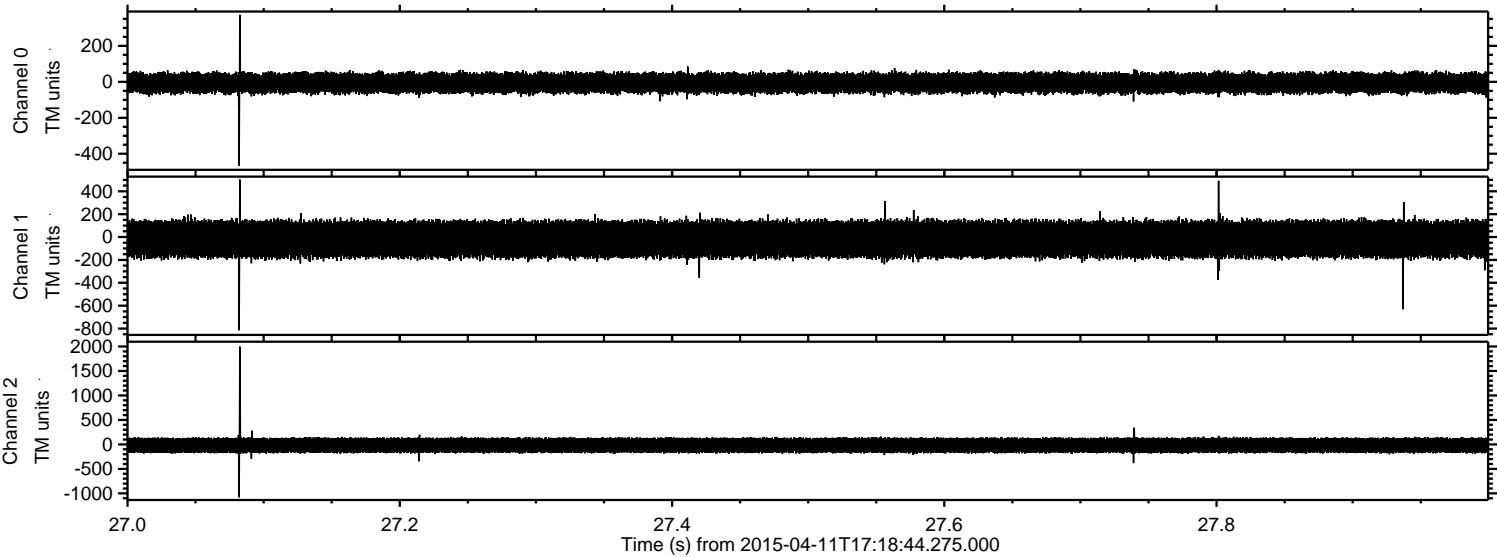



Processed Sat Apr 11 19:25:27 2015 by ELM ver.2012-10-06 from 001\_\_elm20150411\_171843\_\_dat00.bin

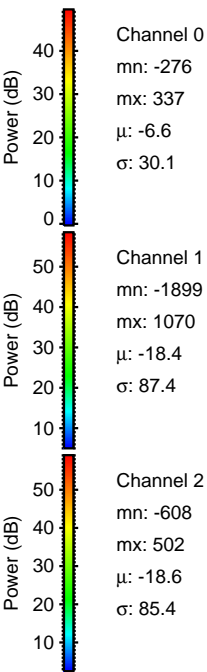
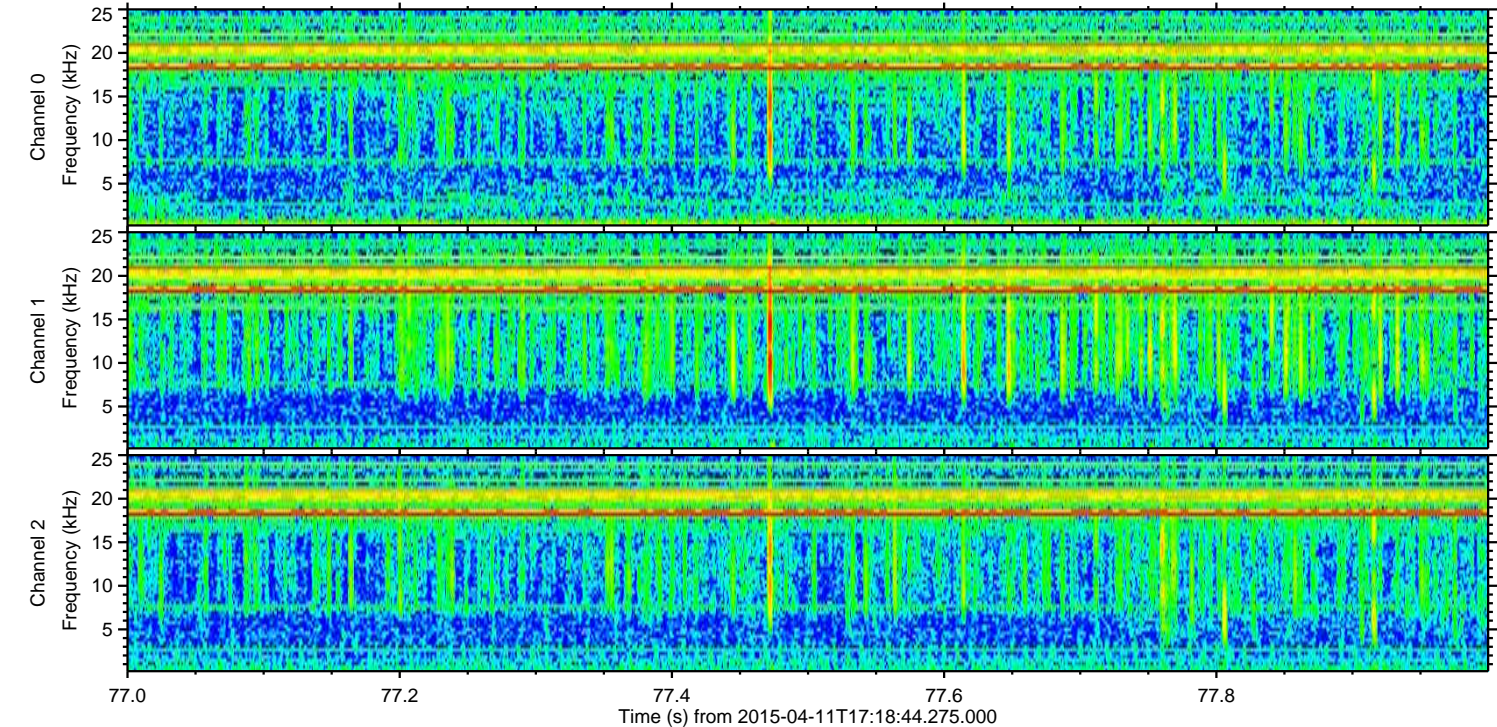
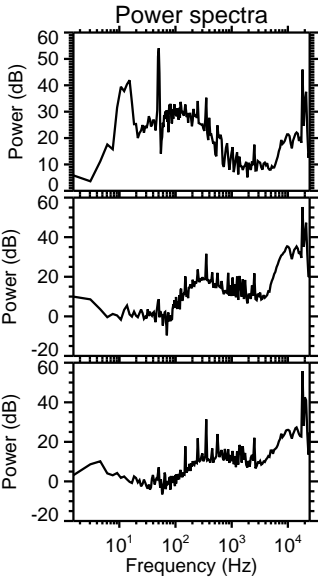
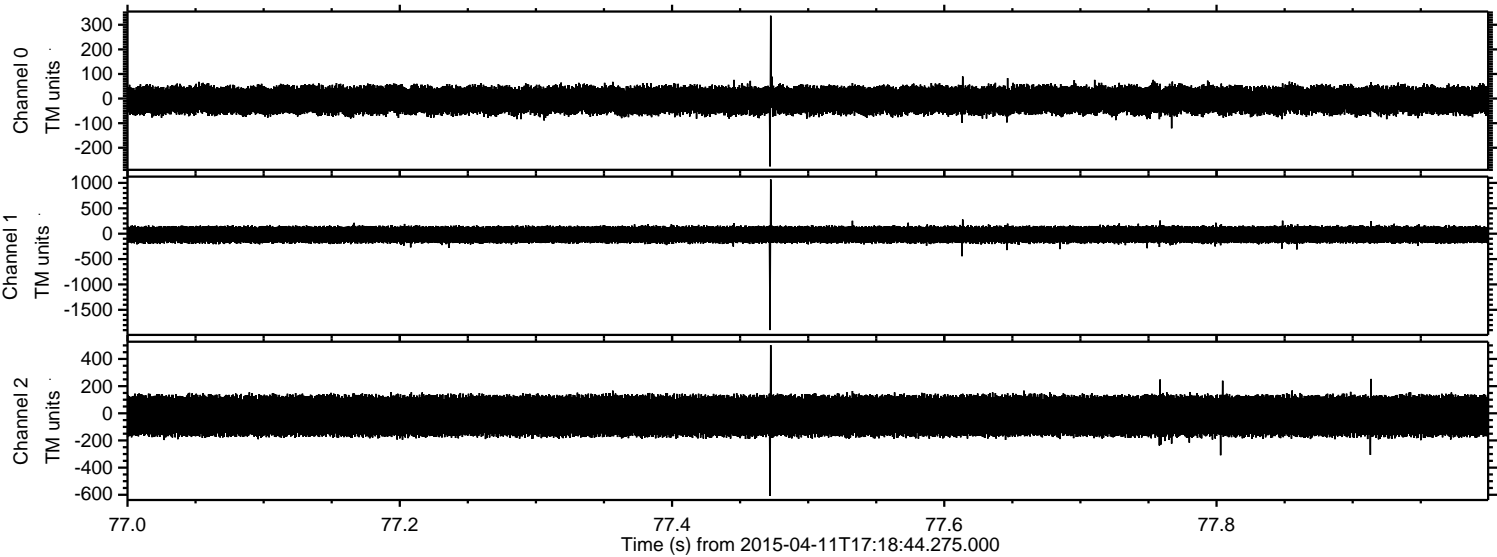



Processed Sat Apr 11 19:25:28 2015 by ELM ver.2012-10-06 from 001\_\_elm20150411\_171843\_\_dat00.bin

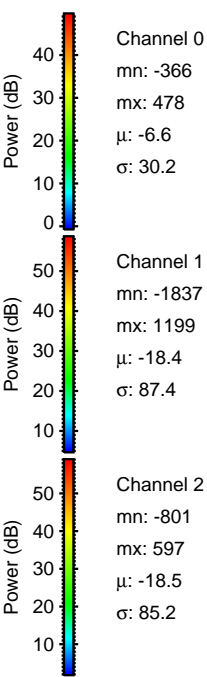
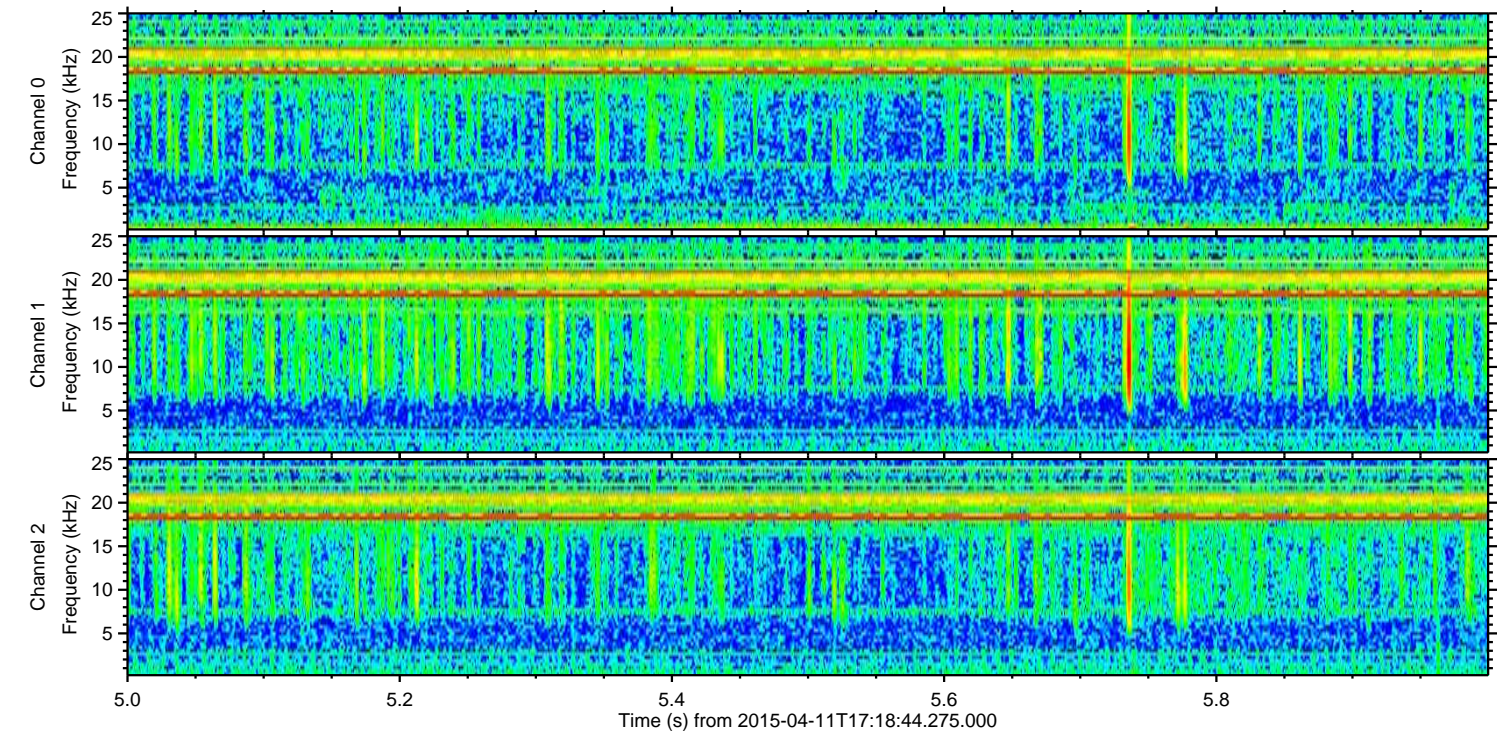
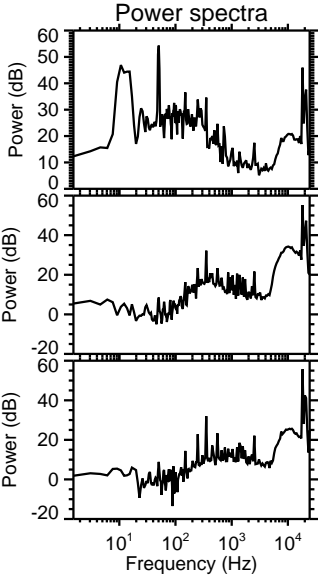
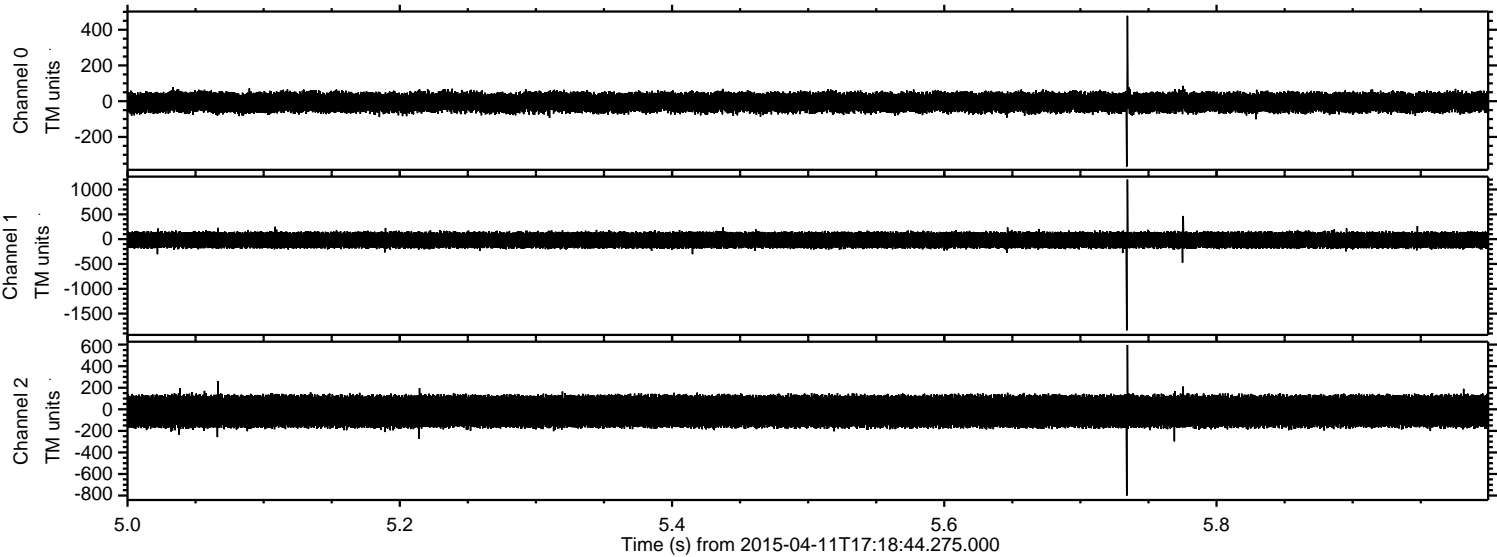



Processed Sat Apr 11 19:25:29 2015 by ELM ver.2012-10-06 from 001\_\_elm20150411\_171843\_\_dat00.bin

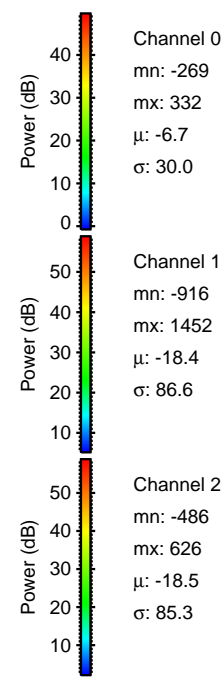
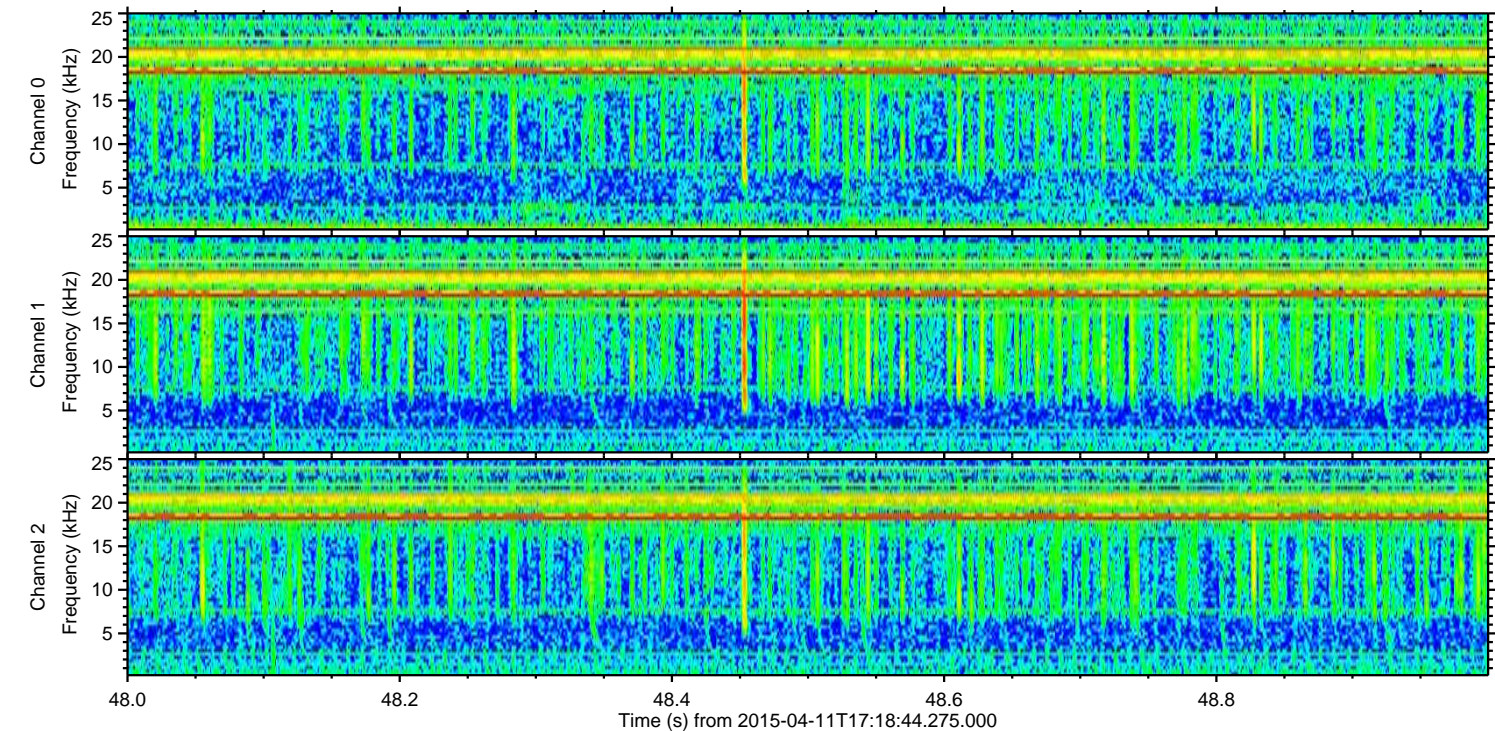
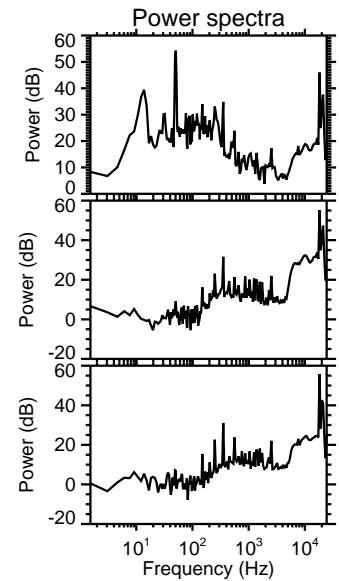
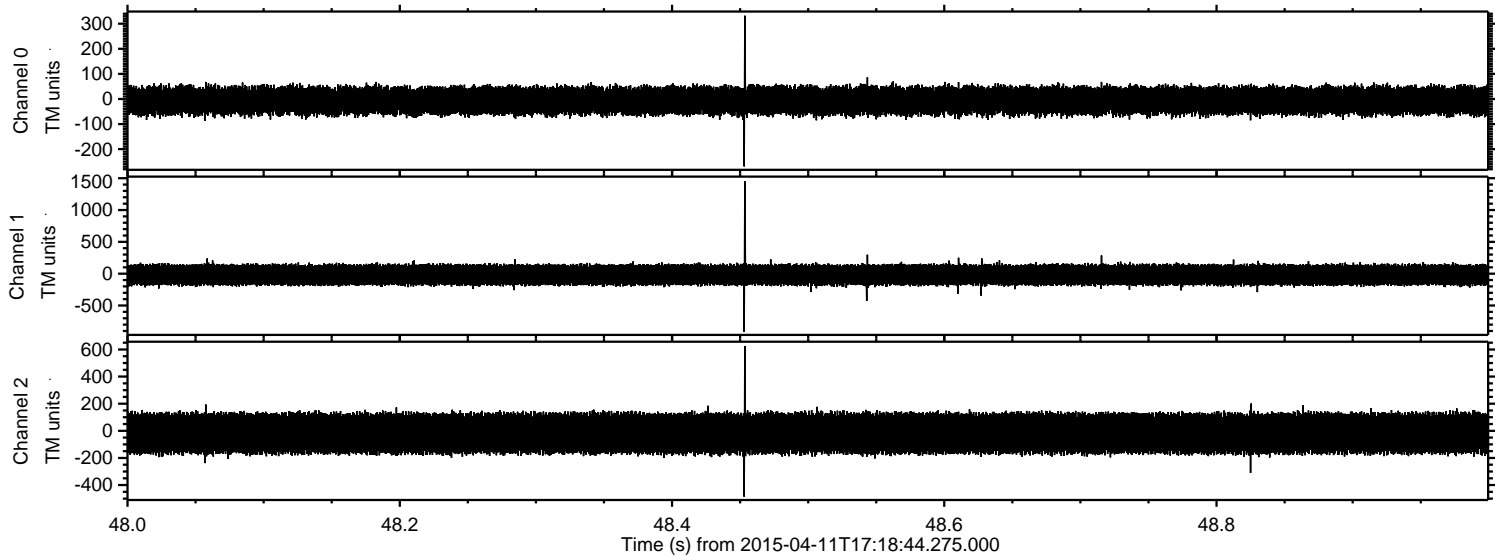



Processed Sat Apr 11 19:25:30 2015 by ELM ver.2012-10-06 from 001\_\_elm20150411\_171843\_\_dat00.bin

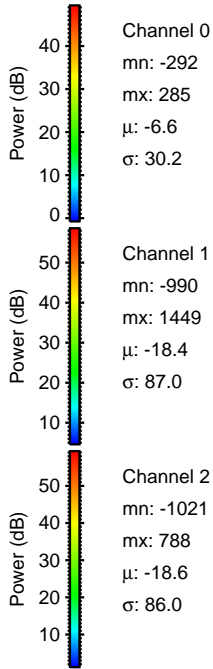
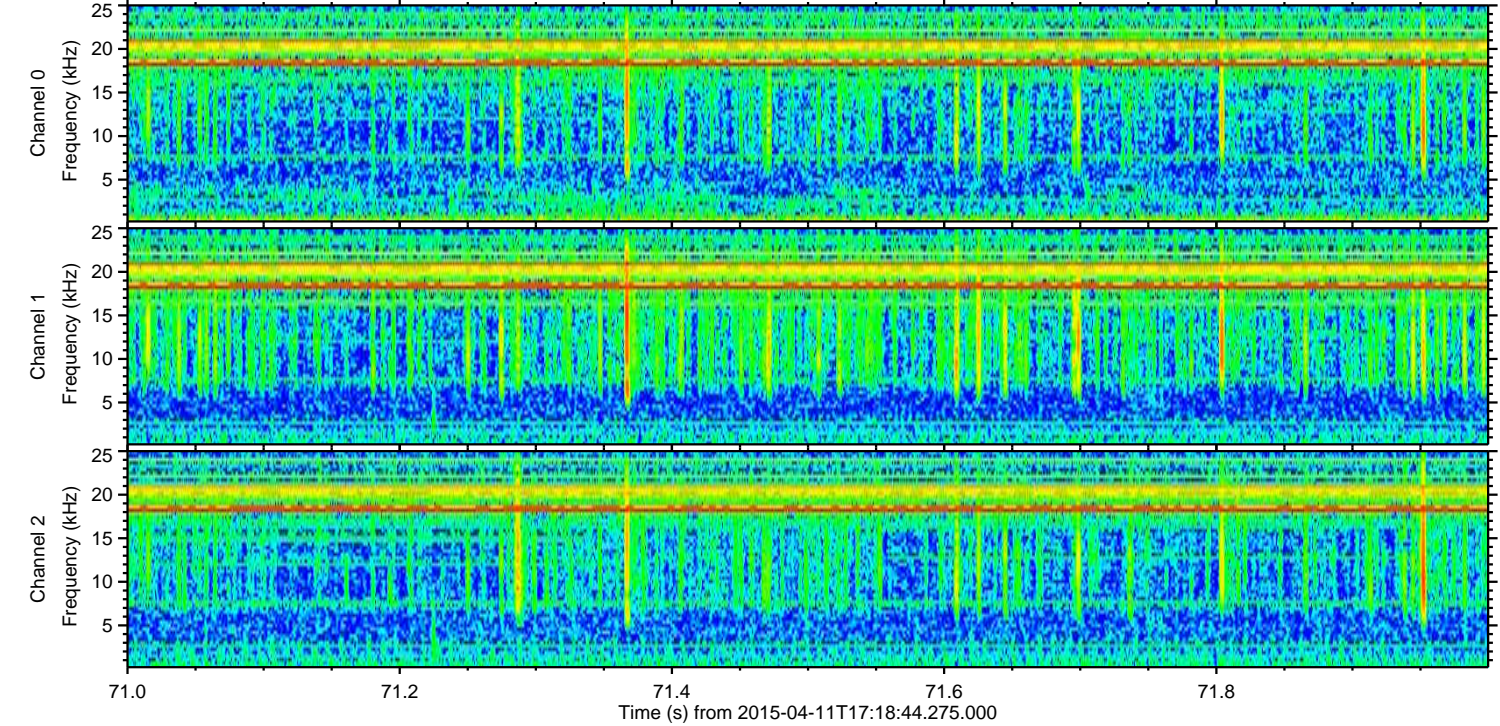
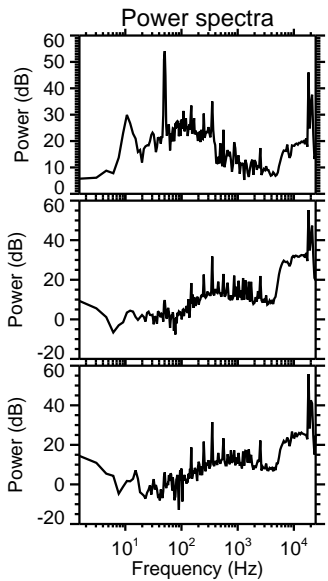
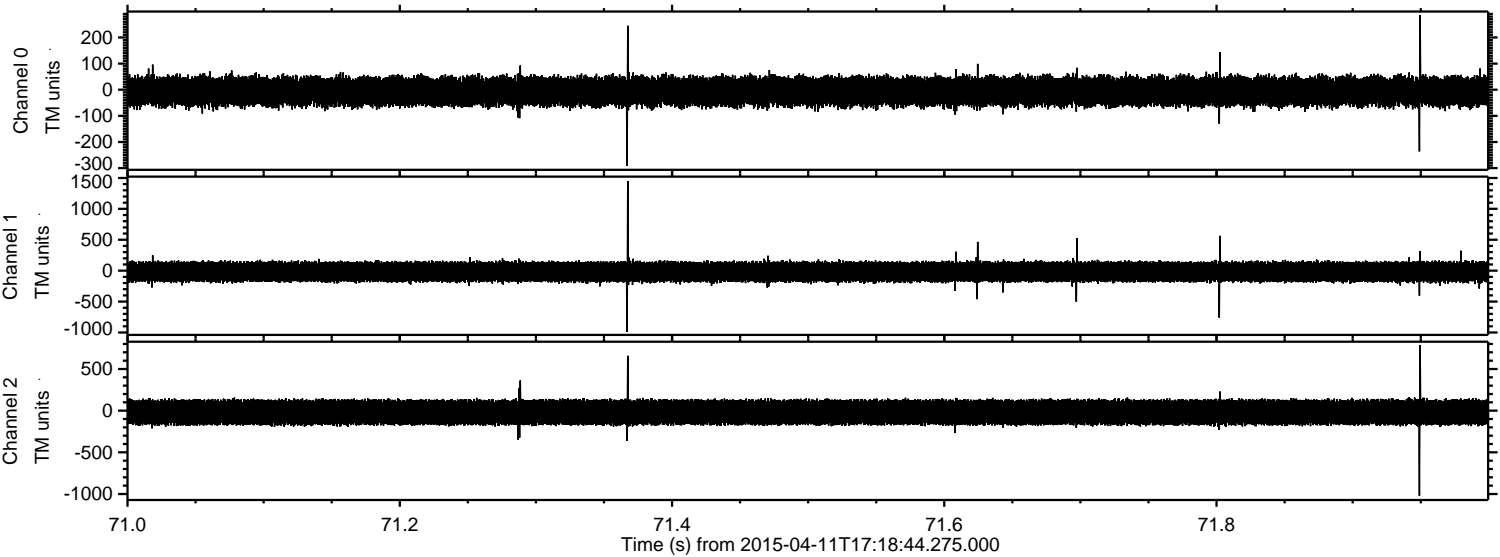



Processed Sat Apr 11 19:25:31 2015 by ELM ver.2012-10-06 from 001\_\_elm20150411\_171843\_\_dat00.bin

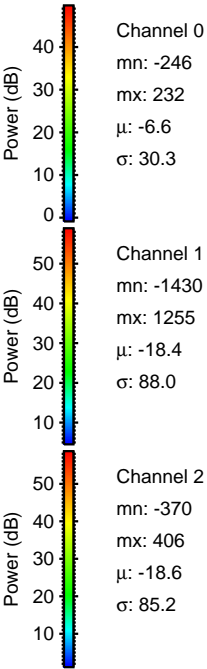
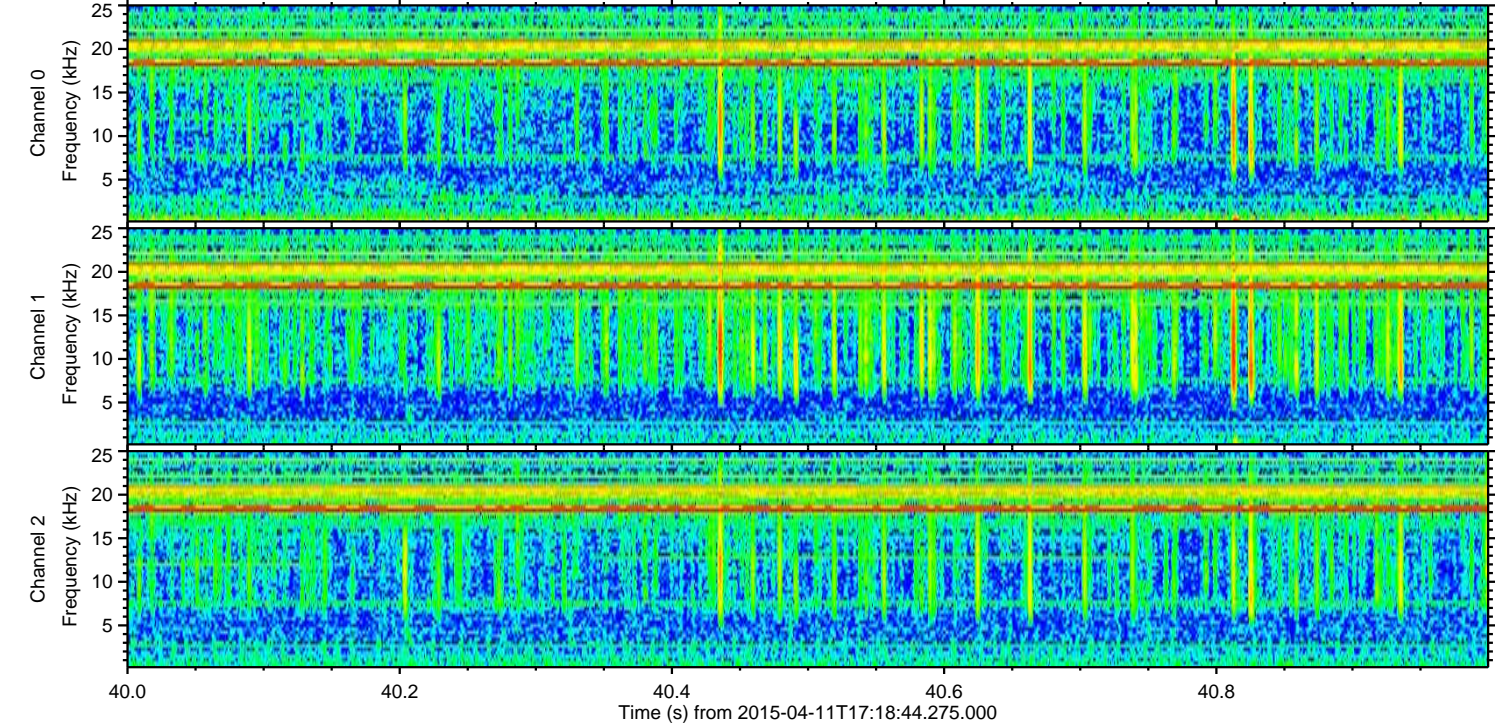
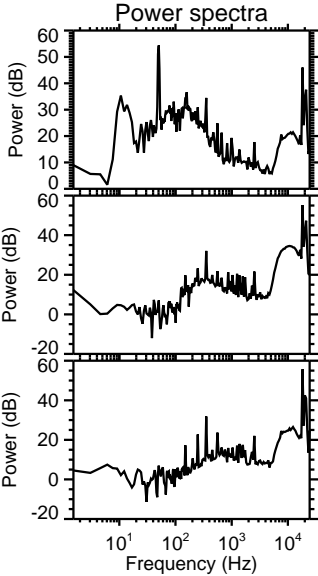
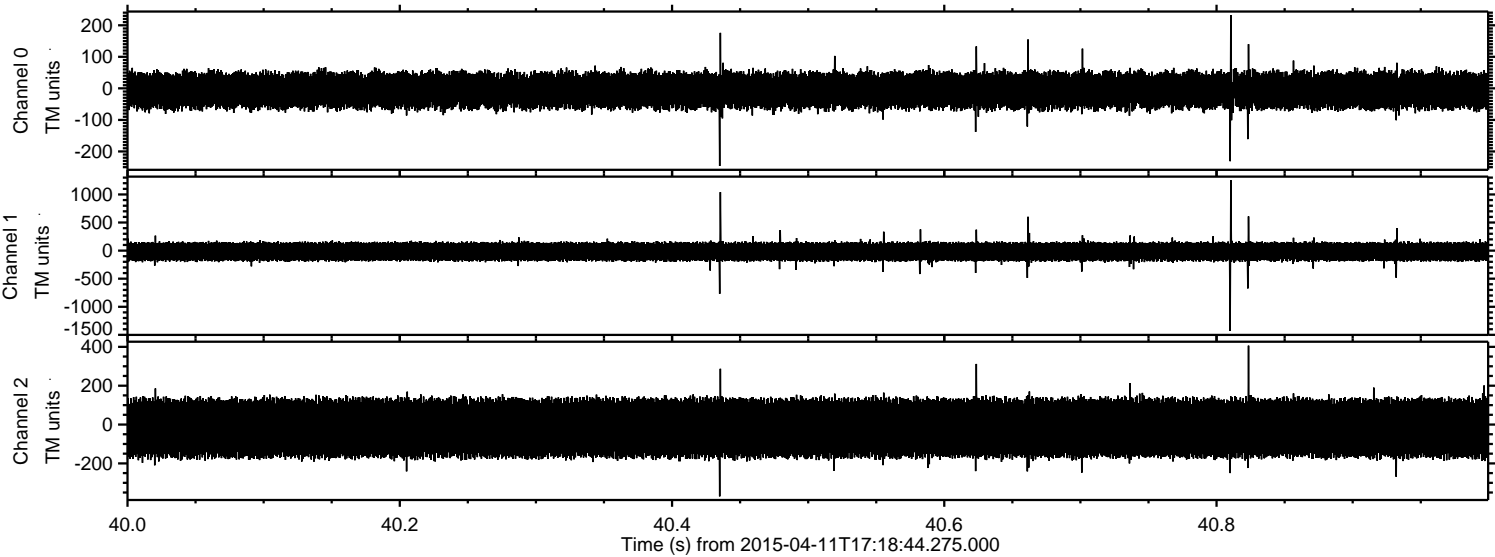



Processed Sat Apr 11 19:25:32 2015 by ELM ver.2012-10-06 from 001\_\_elm20150411\_171843\_\_dat00.bin

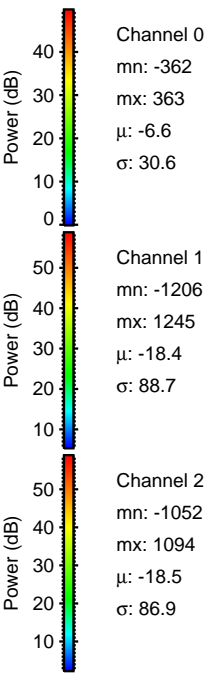
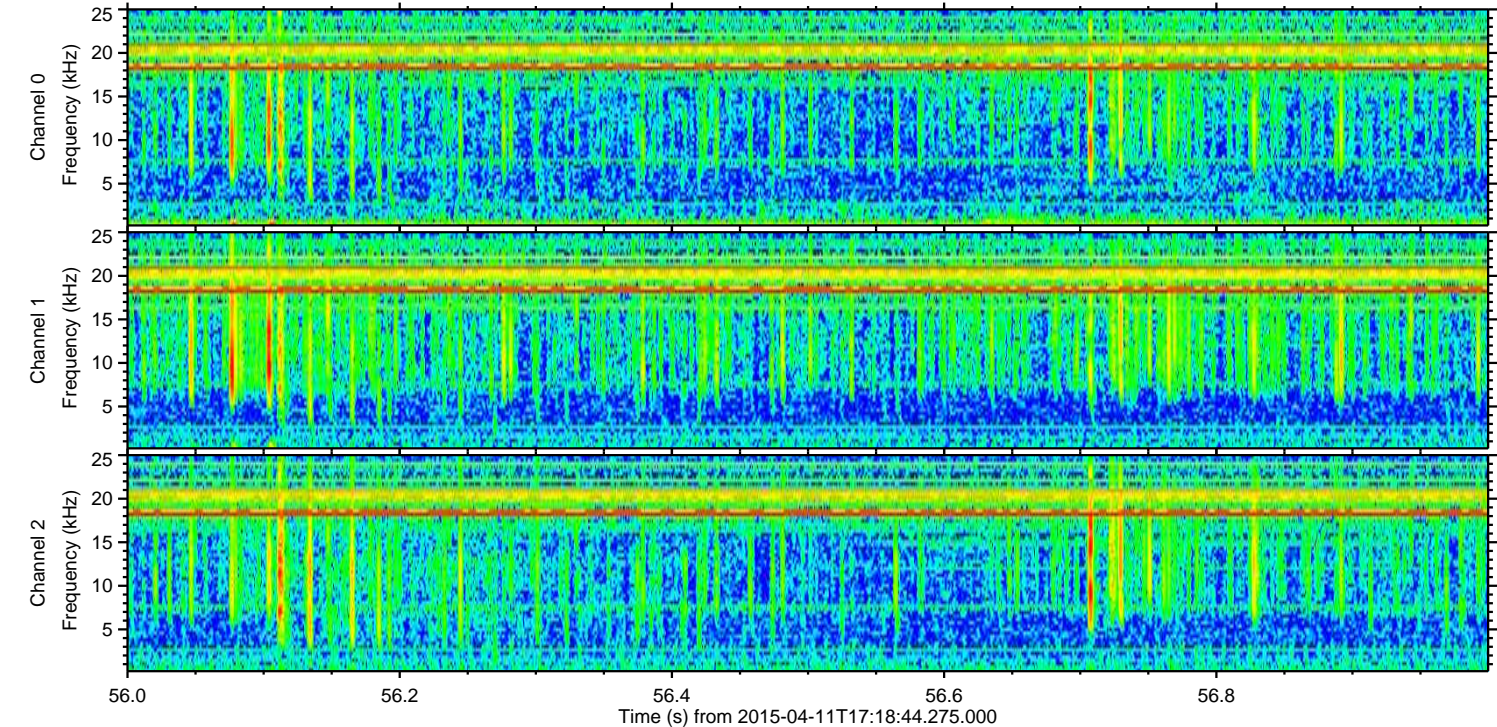
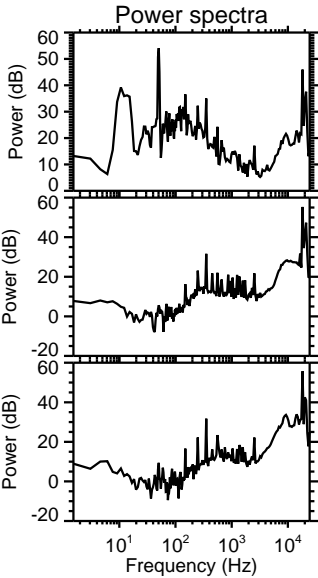
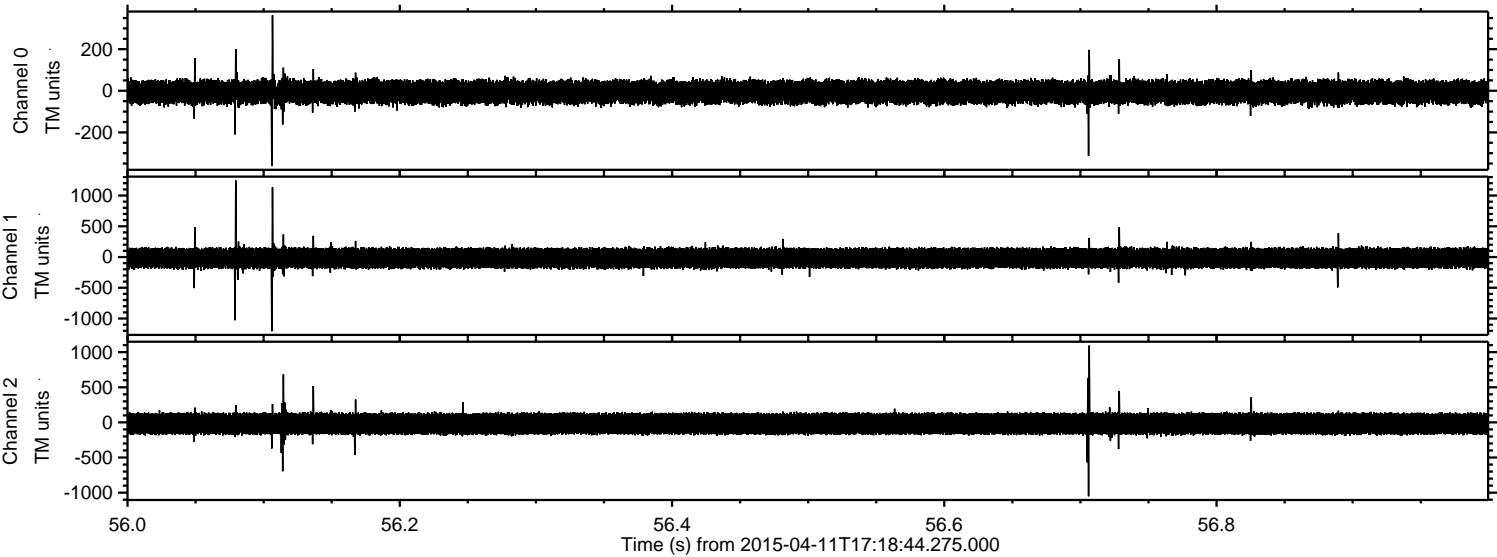



Processed Sat Apr 11 19:25:33 2015 by ELM ver.2012-10-06 from 001\_\_elm20150411\_171843\_\_dat00.bin

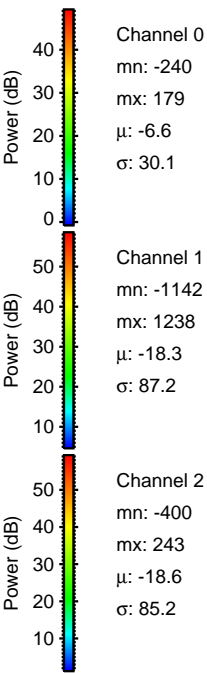
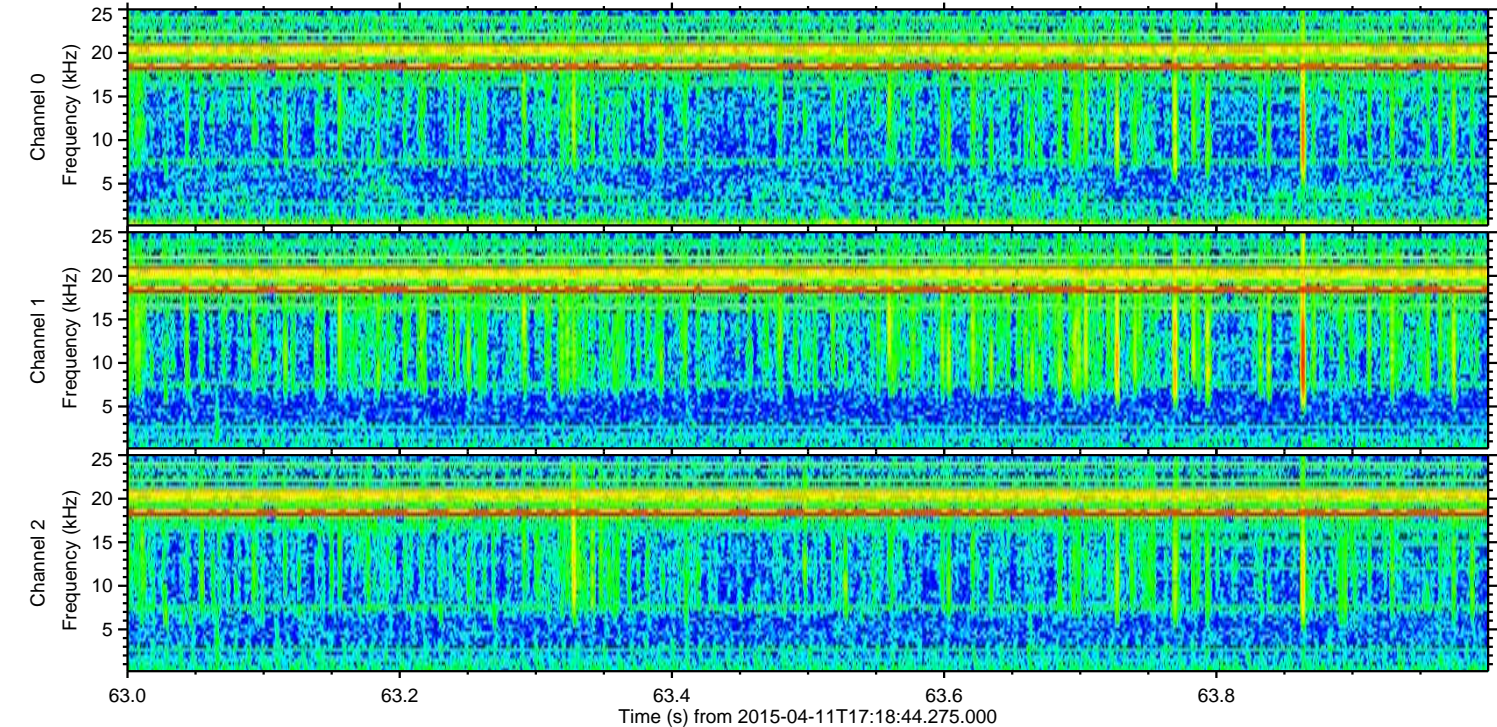
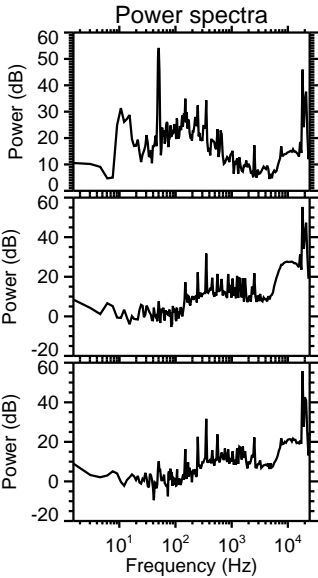
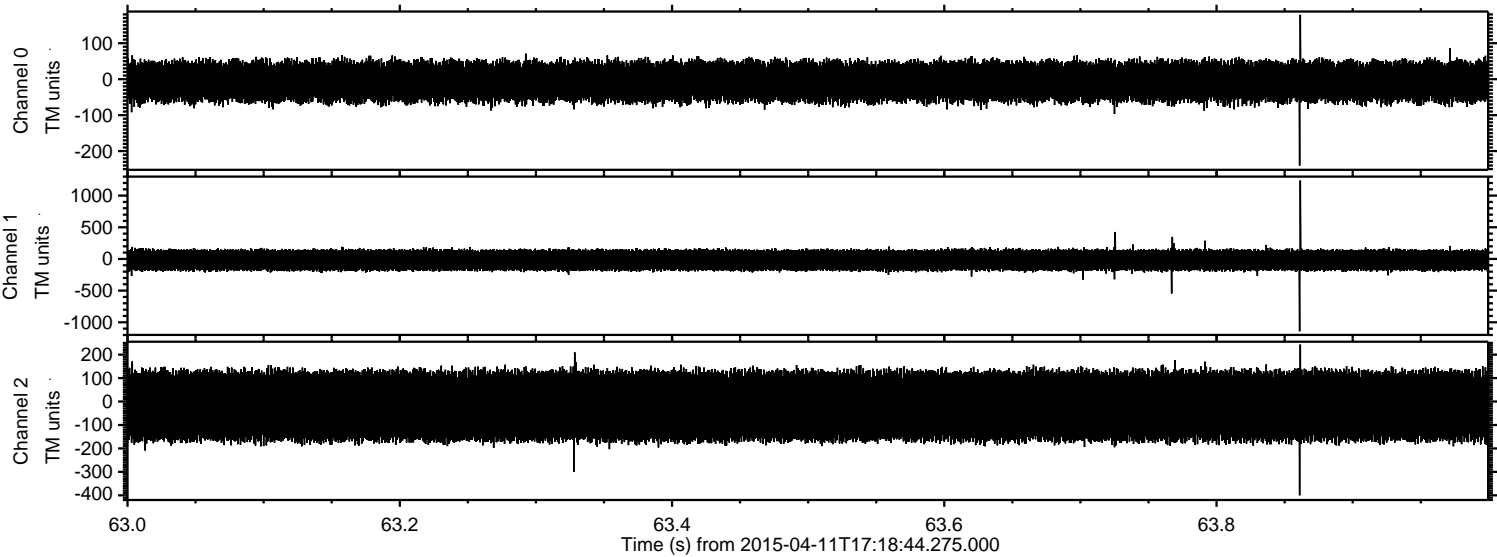

Channel 0  
mn: -240  
mx: 179  
 $\mu$ : -6.6  
 $\sigma$ : 30.1

Channel 1  
mn: -1142  
mx: 1238  
 $\mu$ : -18.3  
 $\sigma$ : 87.2

Channel 2  
mn: -400  
mx: 243  
 $\mu$ : -18.6  
 $\sigma$ : 85.2



