

# ELMAVAN 3D WAVEFORMS (Measured data sampled at 50 kHz) 49786 packets of 144 samples from 2015-04-11T11:13:30.929.000.

Processed Sat Apr 11 13:20:23 2015 by ELM ver.2012-10-06 from 001\_\_elm20150411\_111329\_\_dat00.bin

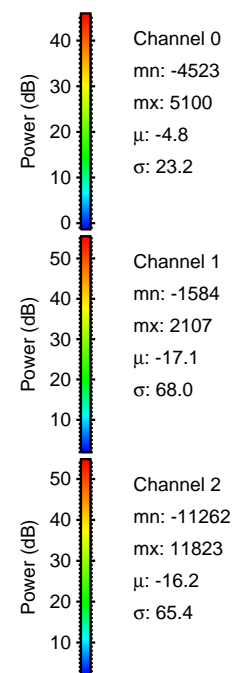

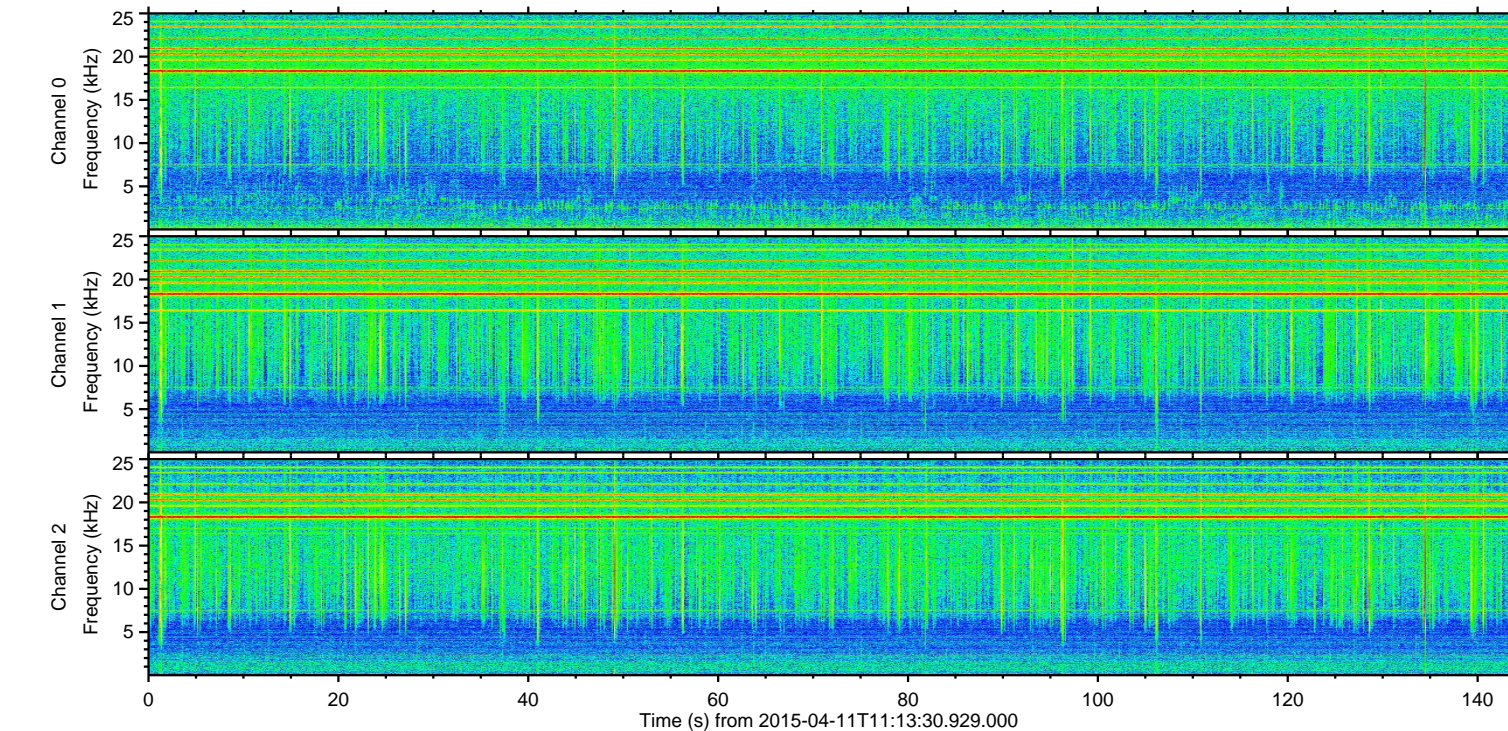
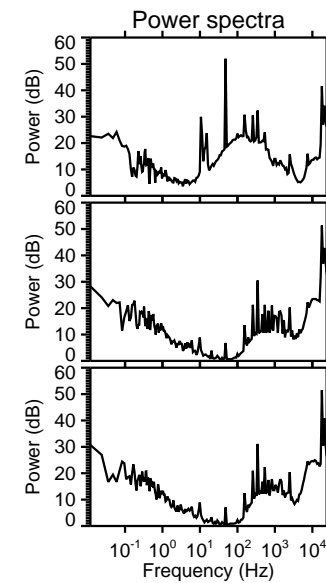
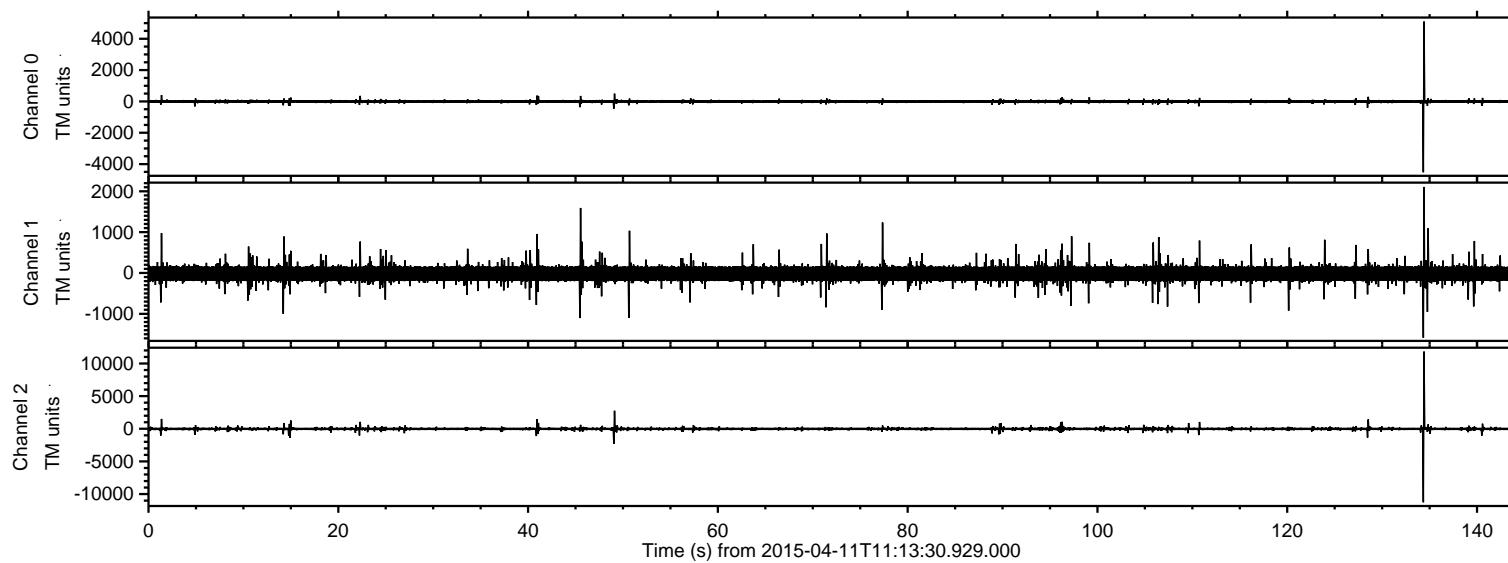

ELMAVAN 3D WAVEFORMS (Measured data sampled at 50 kHz) 49786 packets of 144 samples from 2015-04-11T11:13:30.929.000. Part 135/144

Processed Sat Apr 11 13:20:34 2015 by ELM ver.2012-10-06 from 001\_\_elm20150411\_111329\_\_dat00.bin

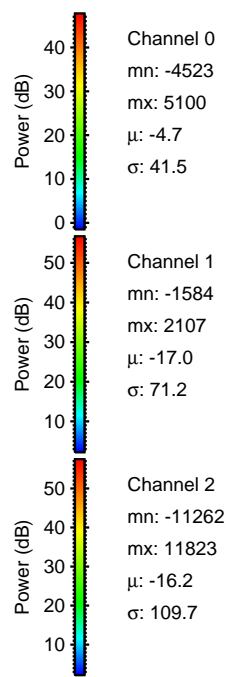
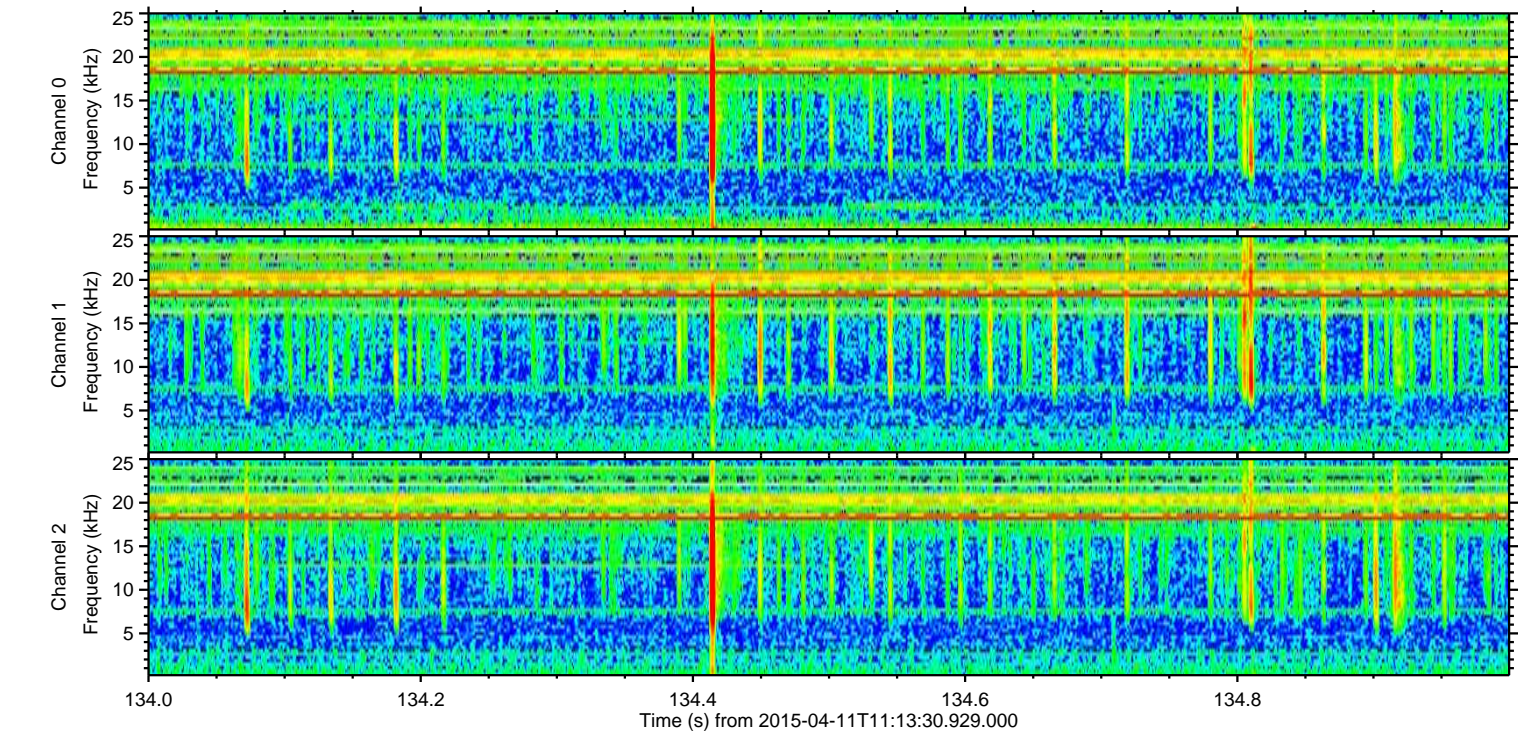
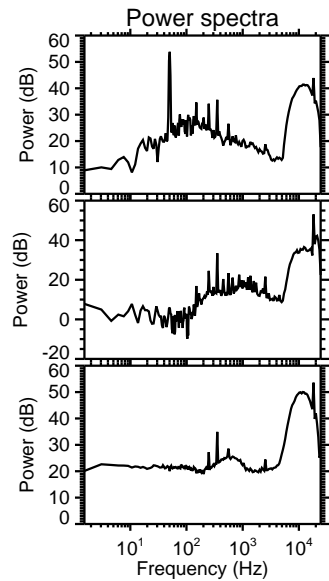
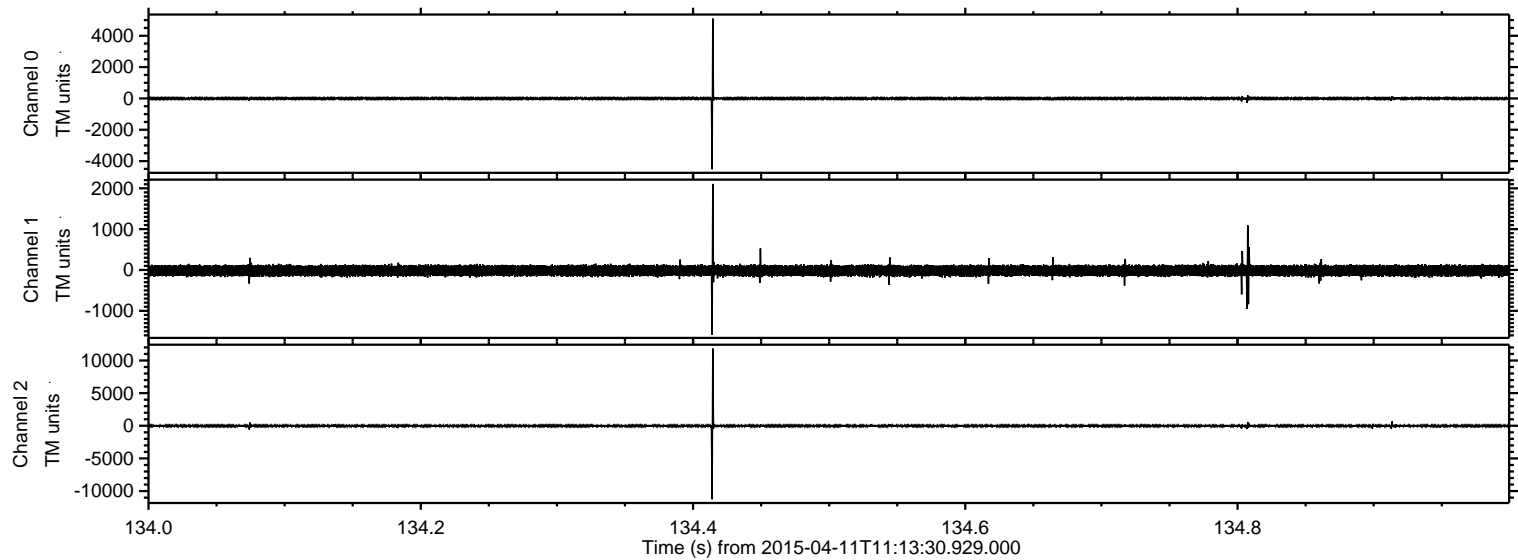



Processed Sat Apr 11 13:20:35 2015 by ELM ver.2012-10-06 from 001\_\_elm20150411\_111329\_\_dat00.bin

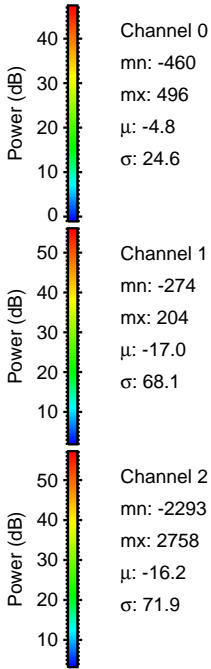
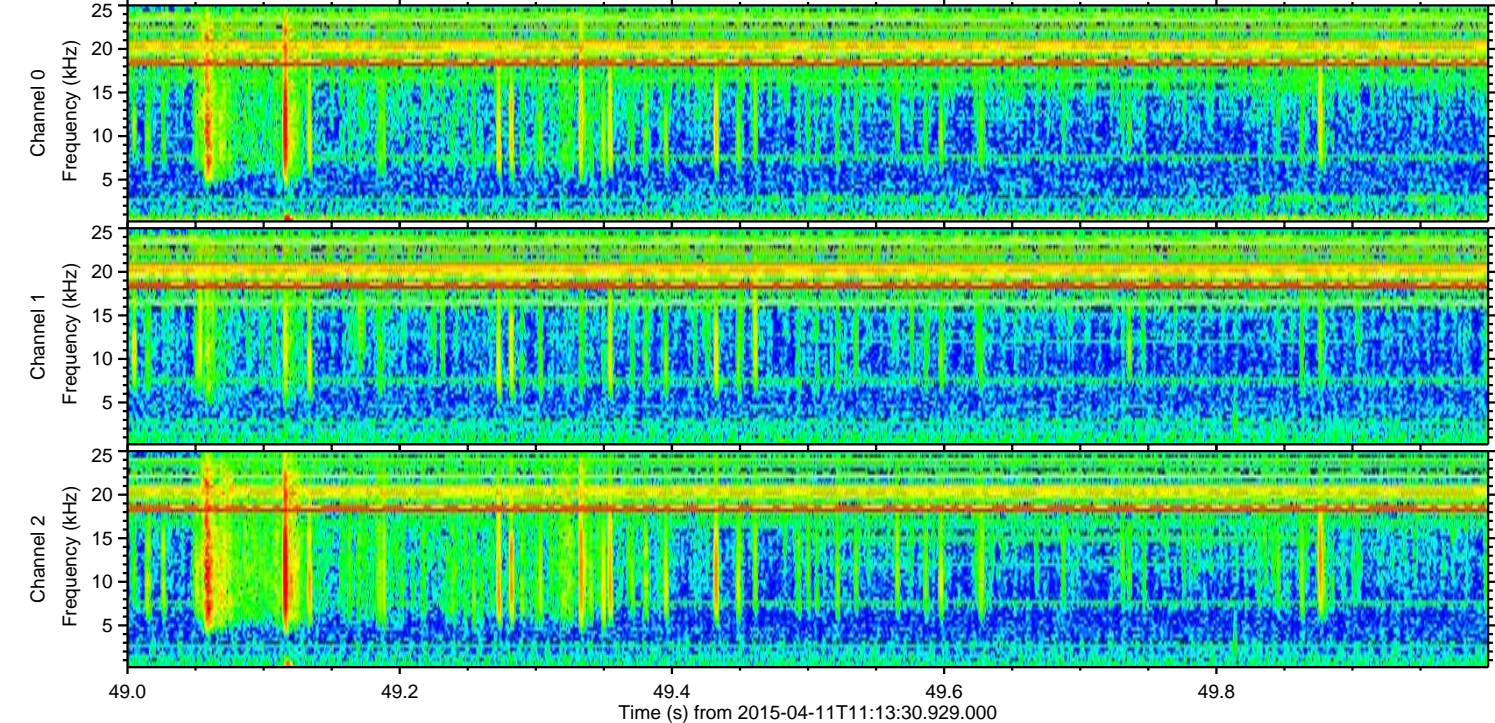
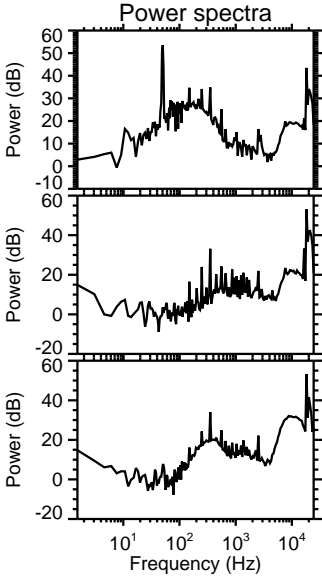
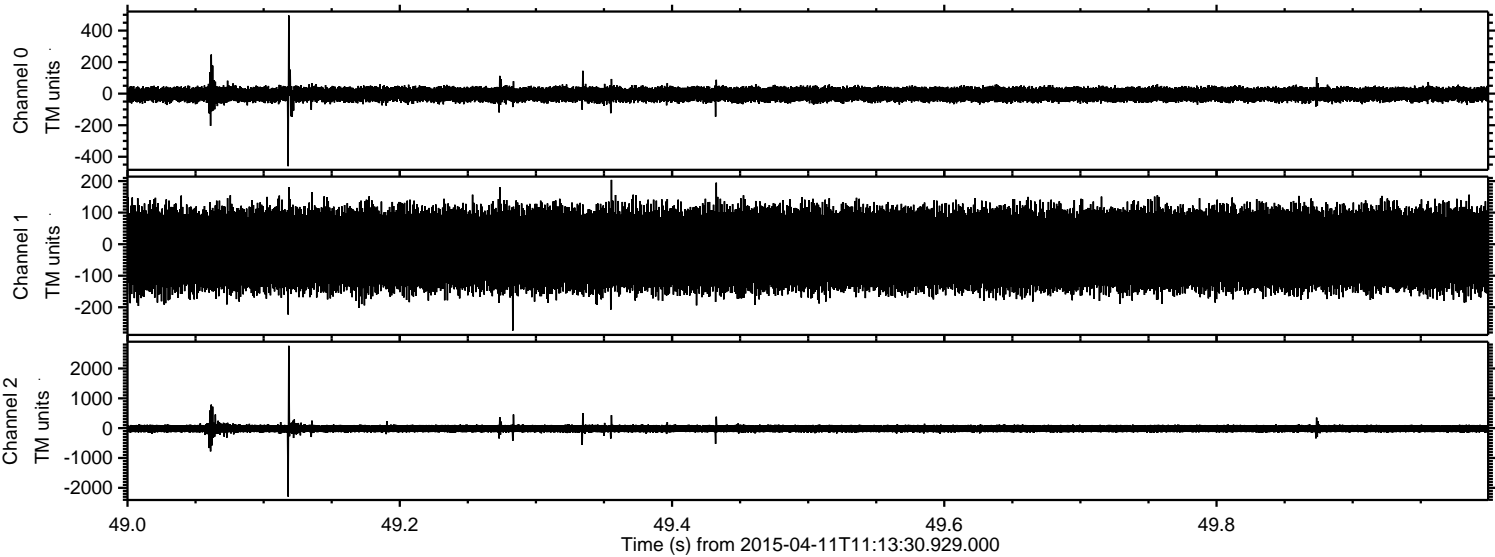



Processed Sat Apr 11 13:20:36 2015 by ELM ver.2012-10-06 from 001\_\_elm20150411\_111329\_\_dat00.bin

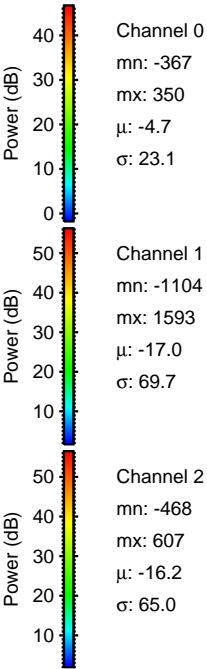
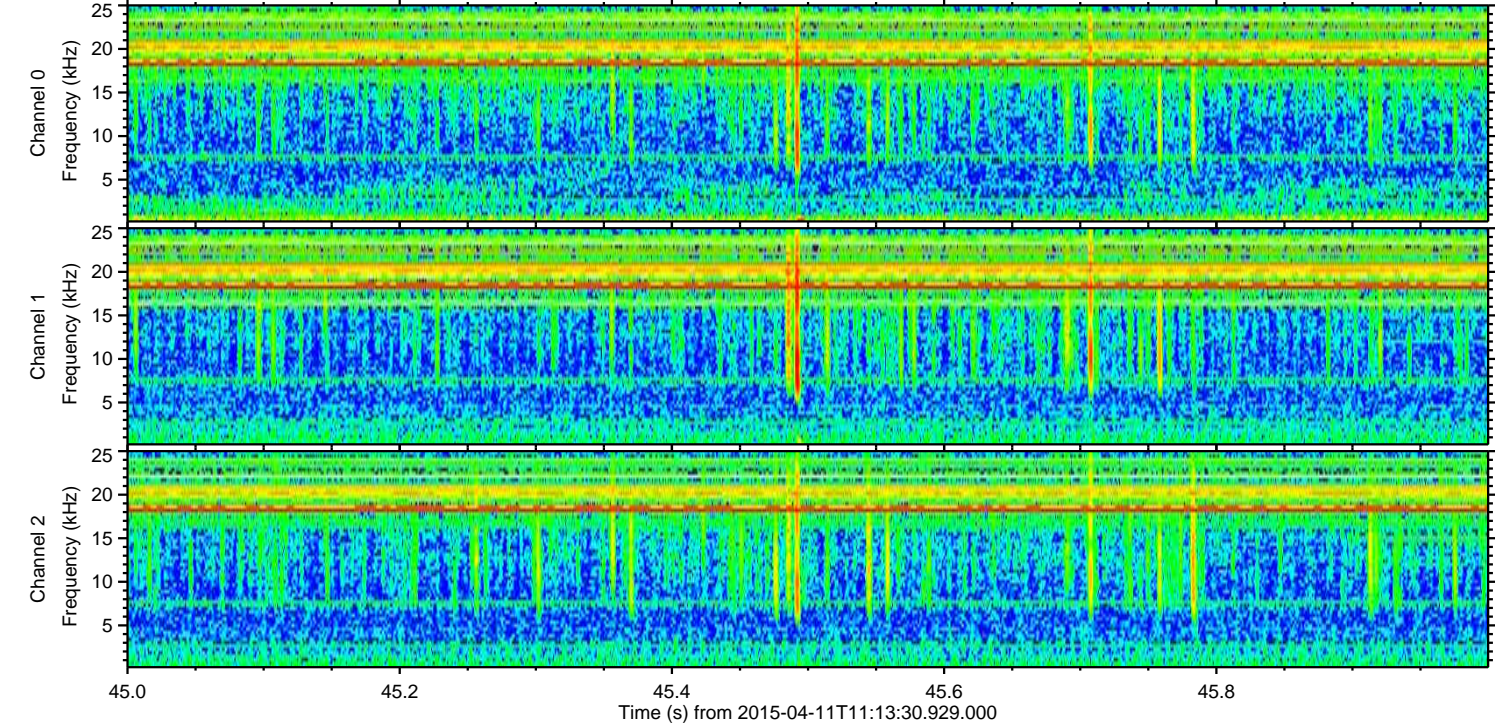
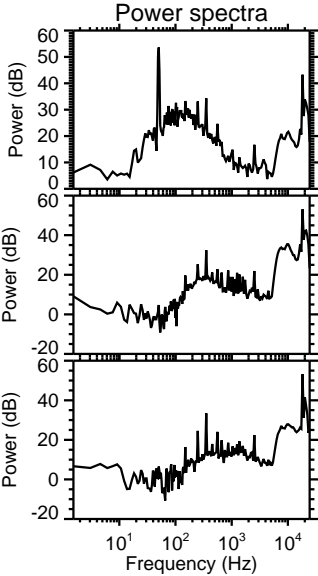
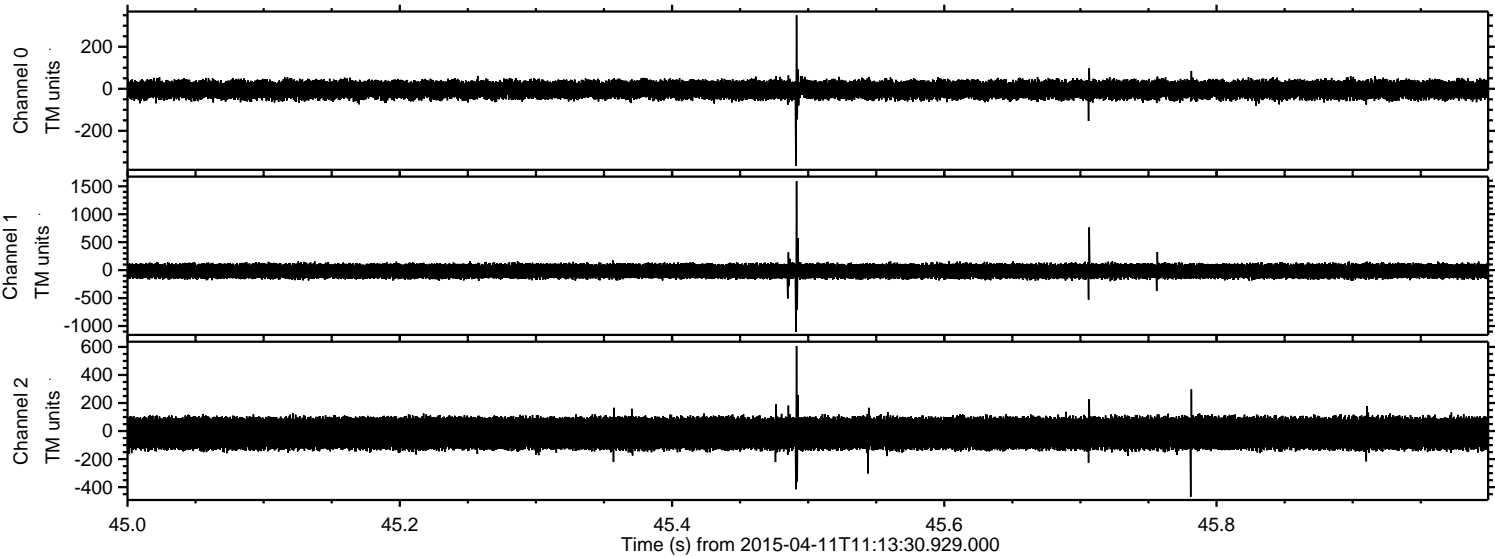



ELMAVAN 3D WAVEFORMS (Measured data sampled at 50 kHz) 49786 packets of 144 samples from 2015-04-11T11:13:30.929.000. Part 2/144

Processed Sat Apr 11 13:20:37 2015 by ELM ver.2012-10-06 from 001\_\_elm20150411\_111329\_\_dat00.bin

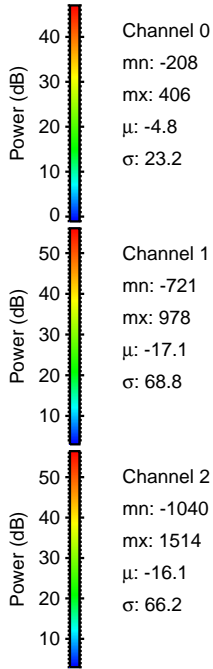
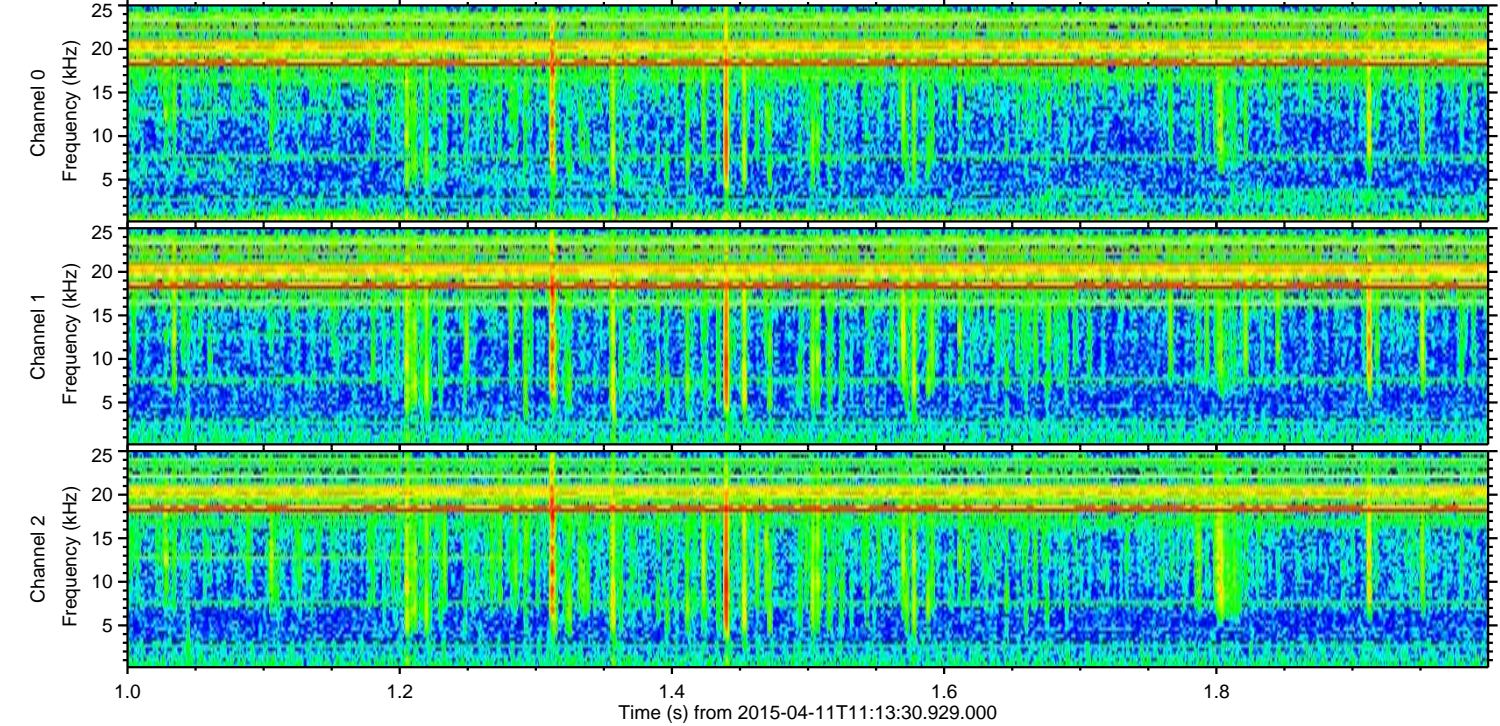
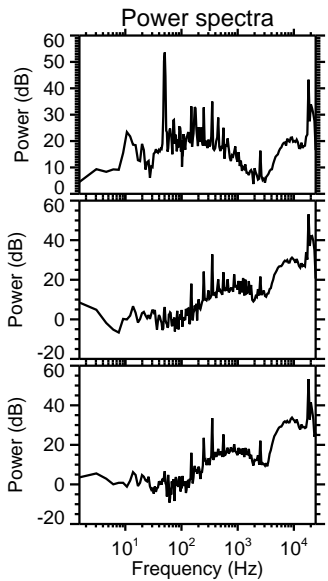
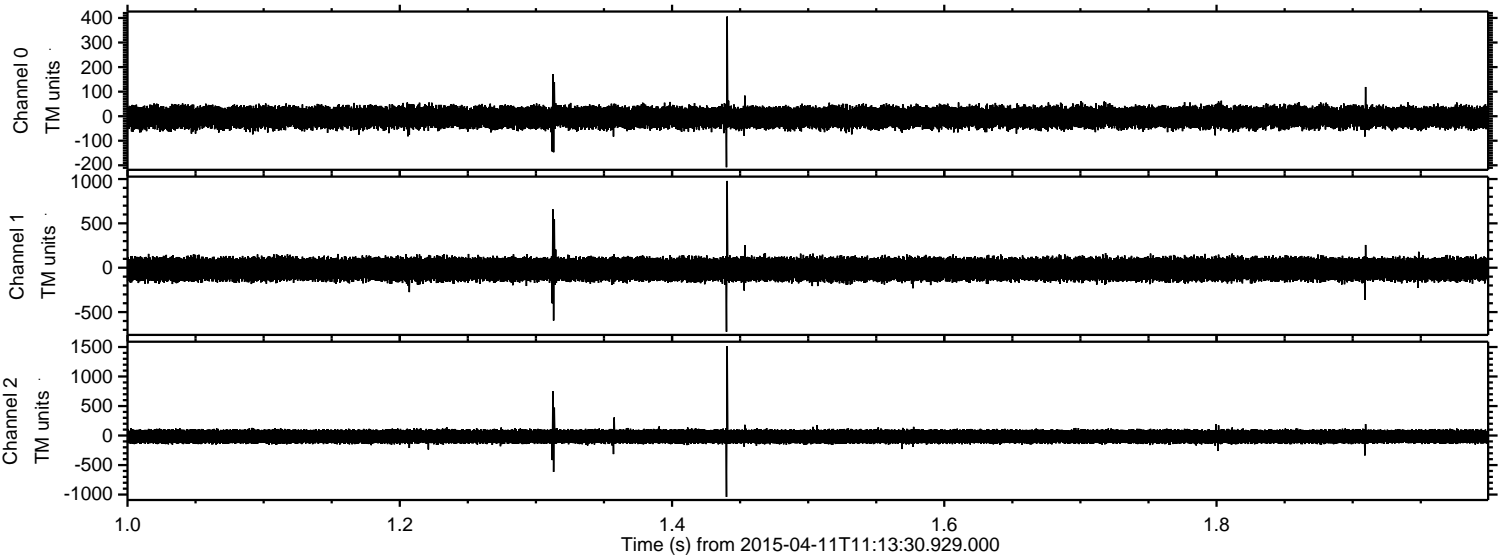

Channel 0  
mn: -208  
mx: 406  
 $\mu$ : -4.8  
 $\sigma$ : 23.2

Channel 1  
mn: -721  
mx: 978  
 $\mu$ : -17.1  
 $\sigma$ : 68.8

Channel 2  
mn: -1040  
mx: 1514  
 $\mu$ : -16.1  
 $\sigma$ : 66.2



Processed Sat Apr 11 13:20:38 2015 by ELM ver.2012-10-06 from 001\_\_elm20150411\_111329\_\_dat00.bin

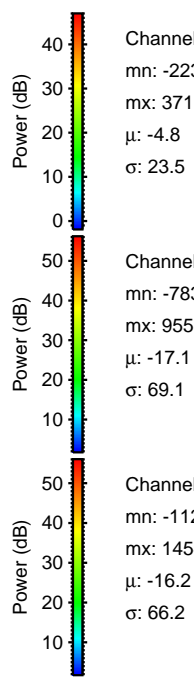
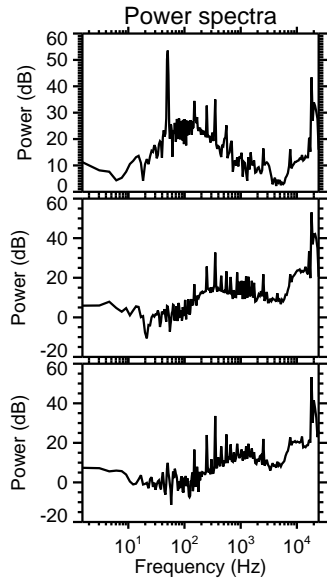
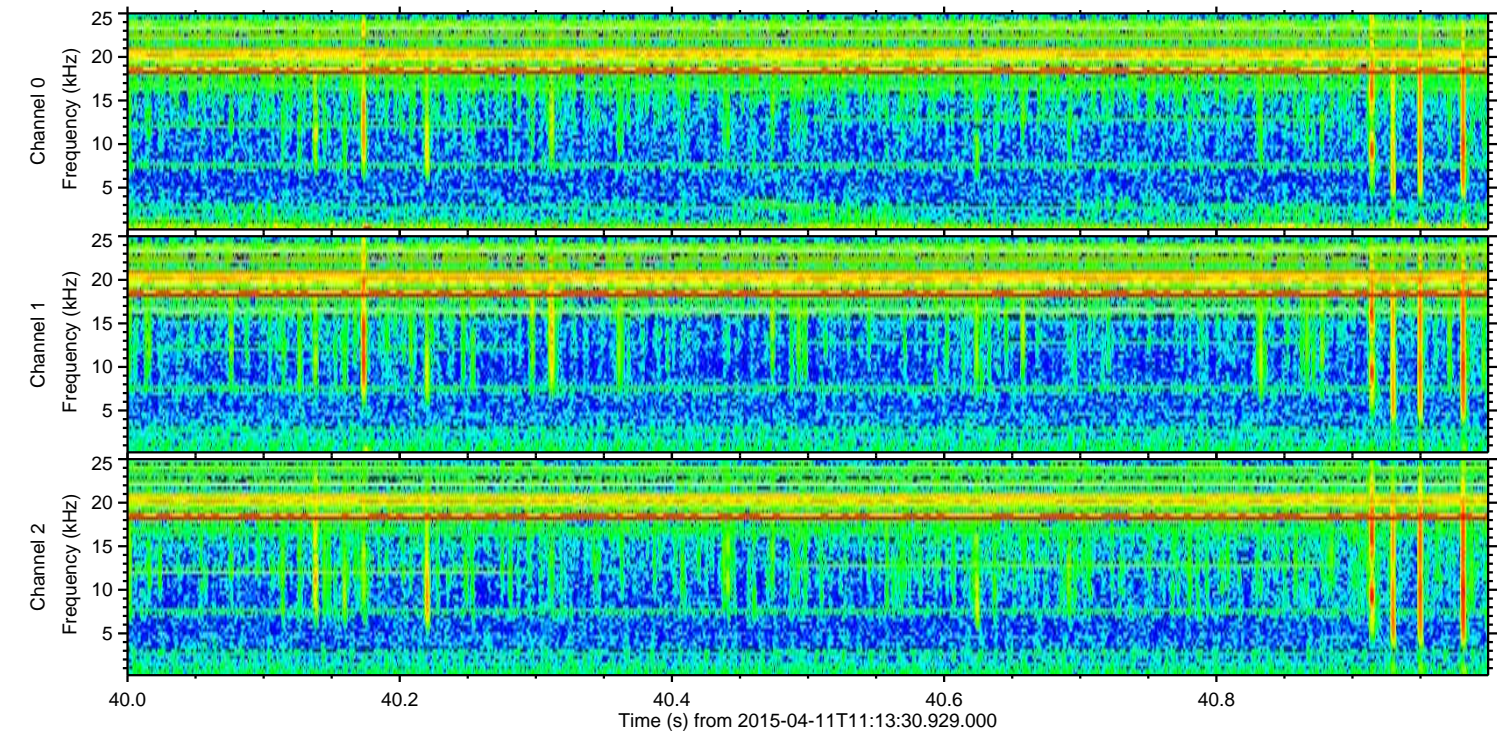
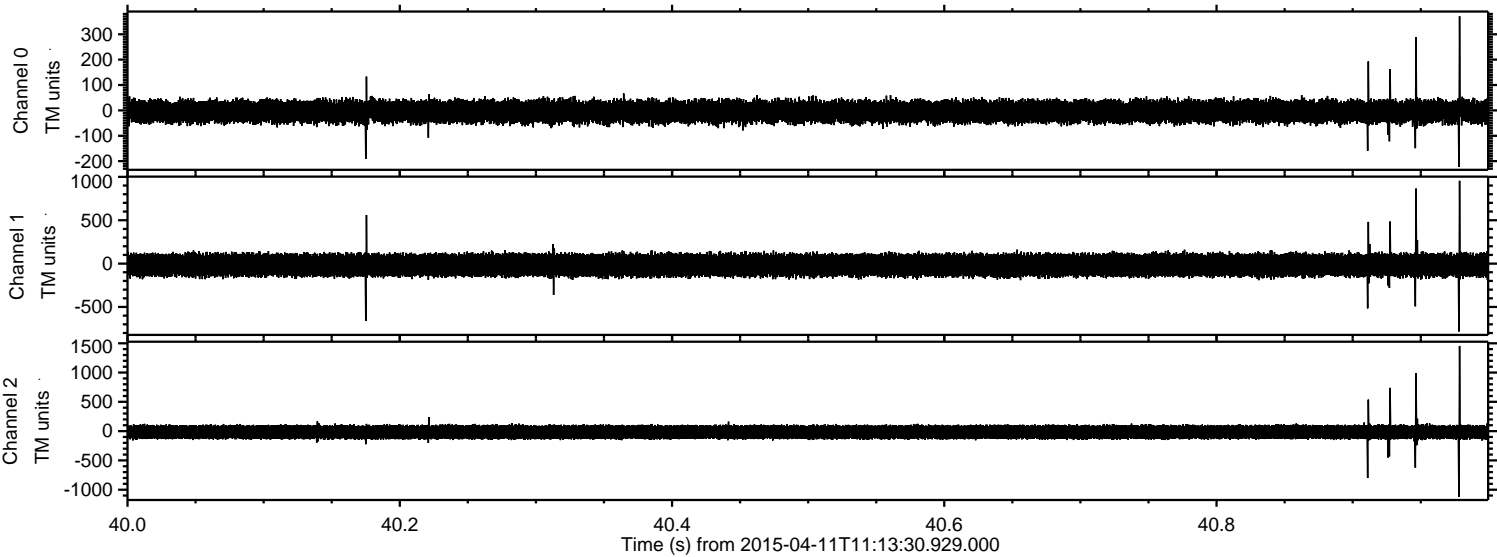

Channel 0  
mn: -223  
mx: 371  
 $\mu$ : -4.8  
 $\sigma$ : 23.5

Channel 1  
mn: -783  
mx: 955  
 $\mu$ : -17.1  
 $\sigma$ : 69.1

Channel 2  
mn: -1120  
mx: 1454  
 $\mu$ : -16.2  
 $\sigma$ : 66.2



ELMAVAN 3D WAVEFORMS (Measured data sampled at 50 kHz) 49786 packets of 144 samples from 2015-04-11T11:13:30.929.000. Part 129/144

Processed Sat Apr 11 13:20:39 2015 by ELM ver.2012-10-06 from 001\_\_elm20150411\_111329\_\_dat00.bin

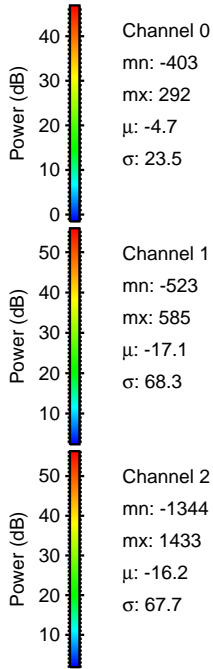
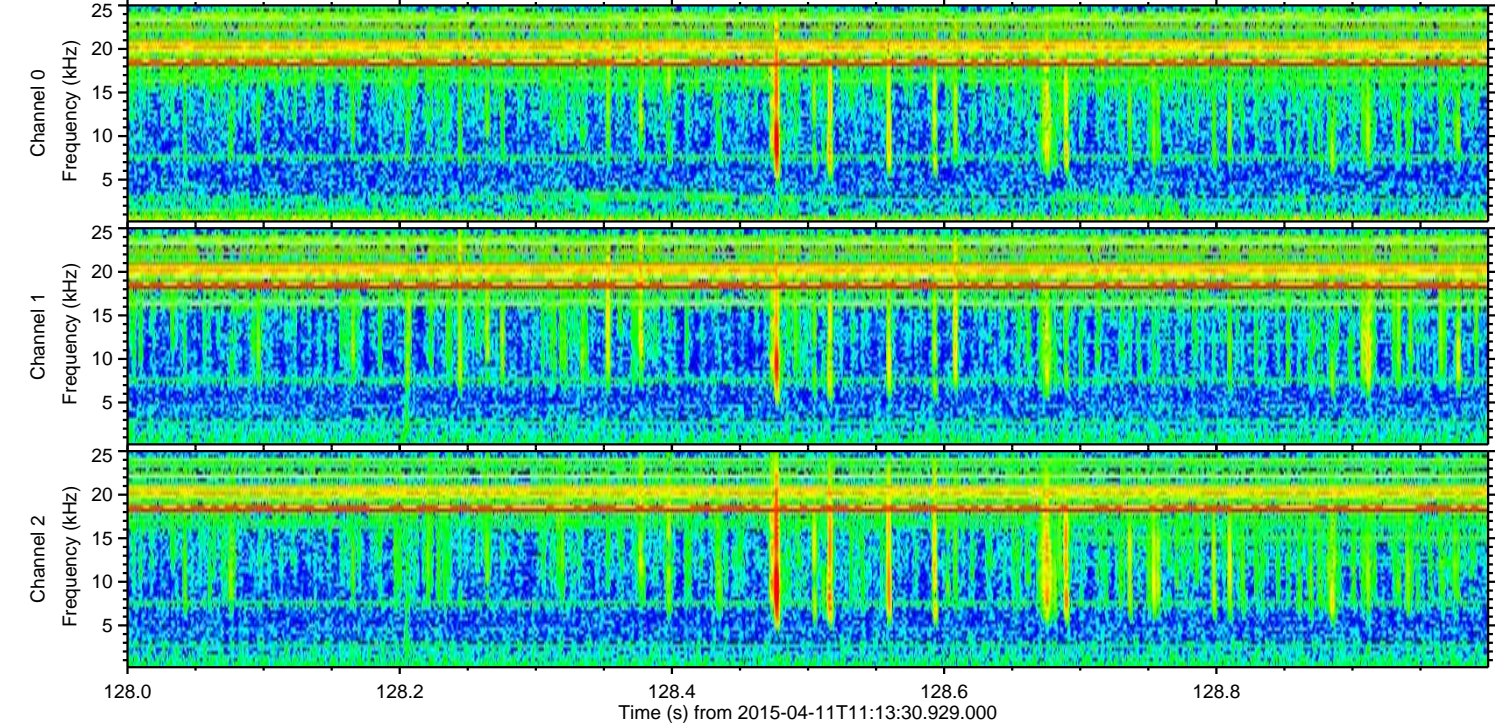
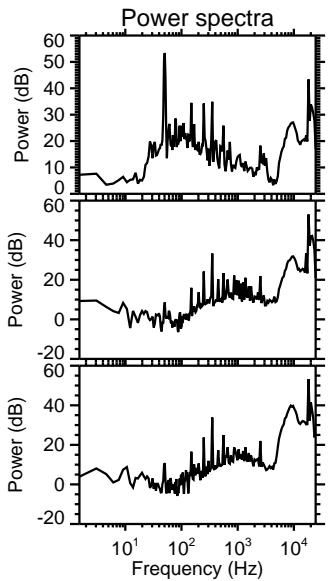
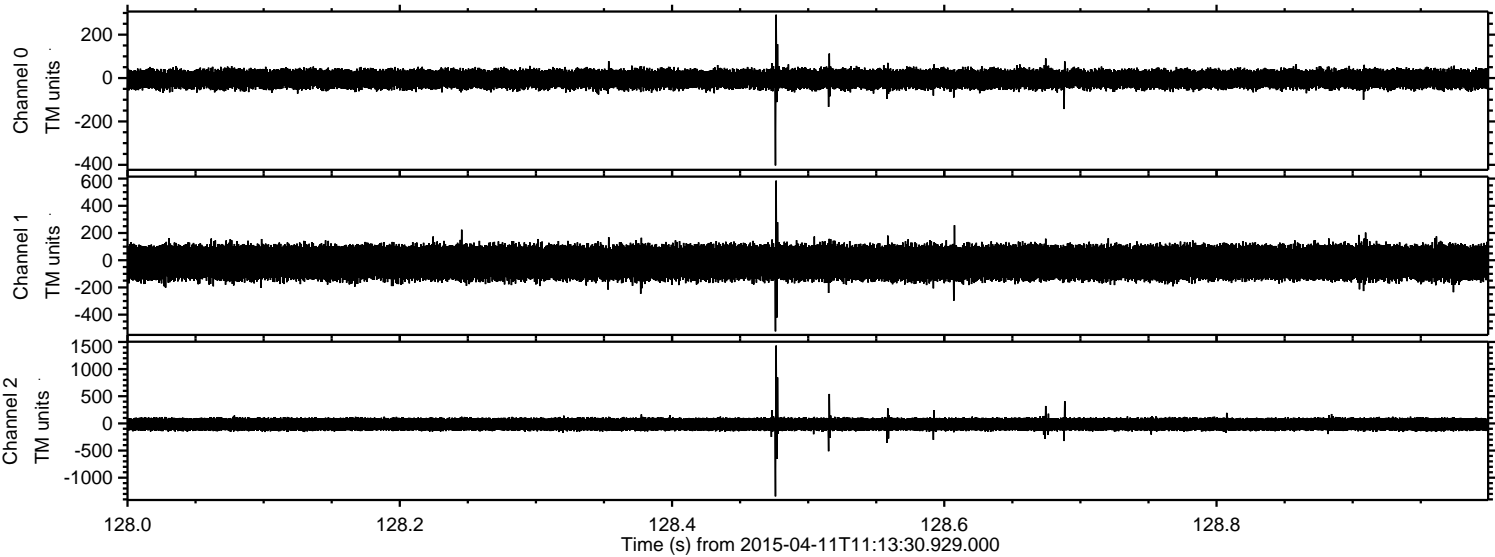



Processed Sat Apr 11 13:20:40 2015 by ELM ver.2012-10-06 from 001\_\_elm20150411\_111329\_\_dat00.bin

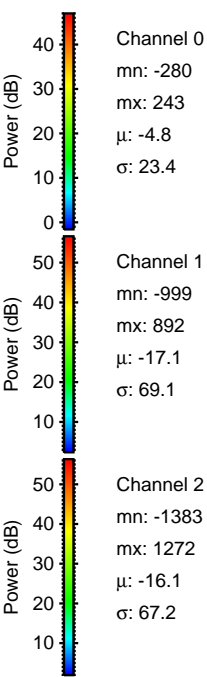
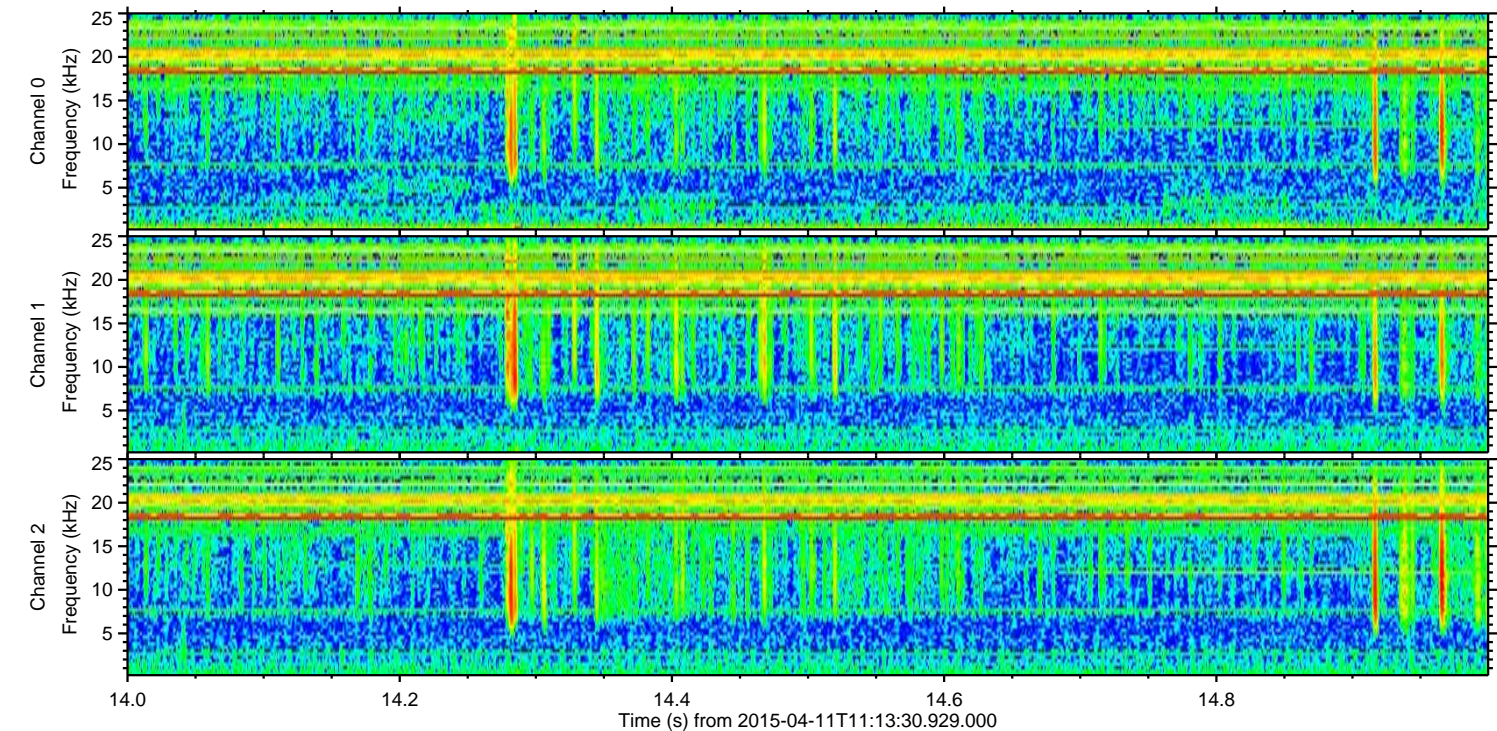
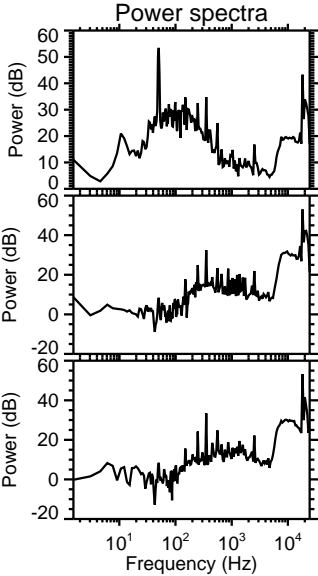
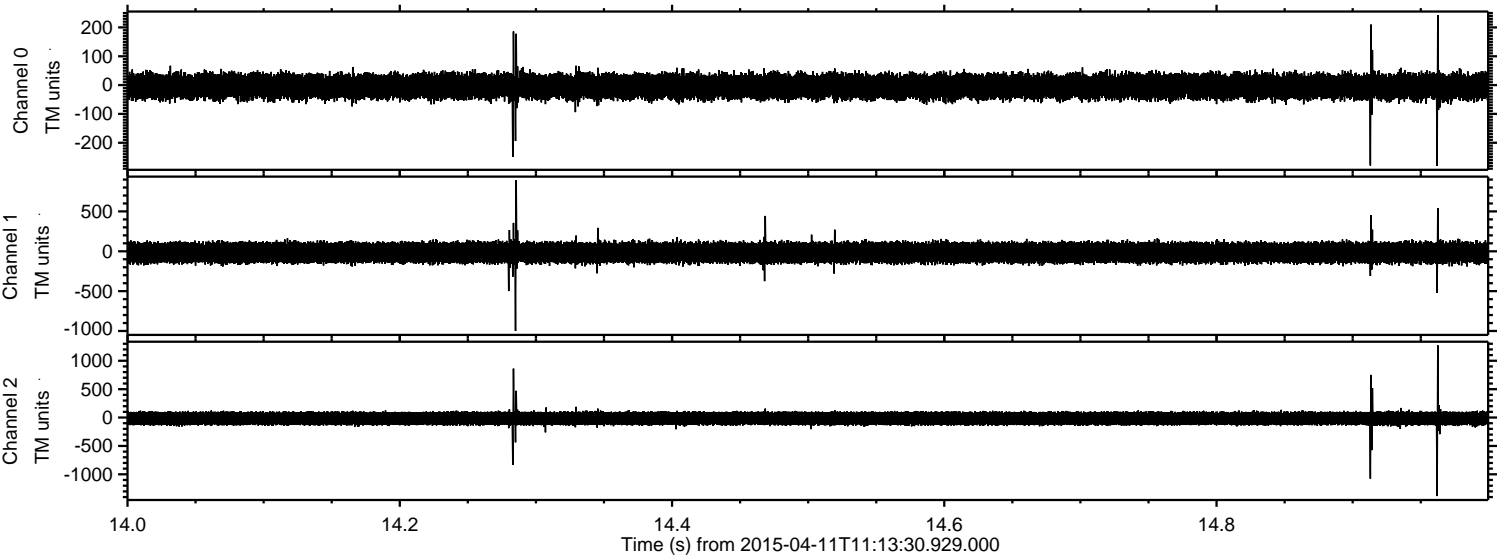

Channel 0  
mn: -280  
mx: 243  
 $\mu$ : -4.8  
 $\sigma$ : 23.4

Channel 1  
mn: -999  
mx: 892  
 $\mu$ : -17.1  
 $\sigma$ : 69.1

Channel 2  
mn: -1383  
mx: 1272  
 $\mu$ : -16.1  
 $\sigma$ : 67.2



ELMAVAN 3D WAVEFORMS (Measured data sampled at 50 kHz) 49786 packets of 144 samples from 2015-04-11T11:13:30.929.000. Part 78/144

Processed Sat Apr 11 13:20:41 2015 by ELM ver.2012-10-06 from 001\_\_elm20150411\_111329\_\_dat00.bin

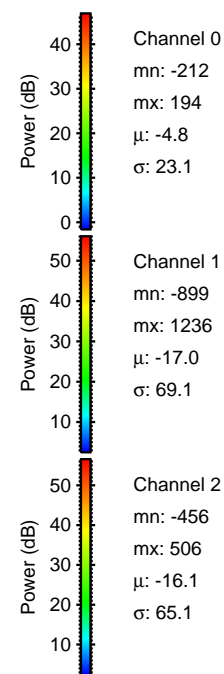
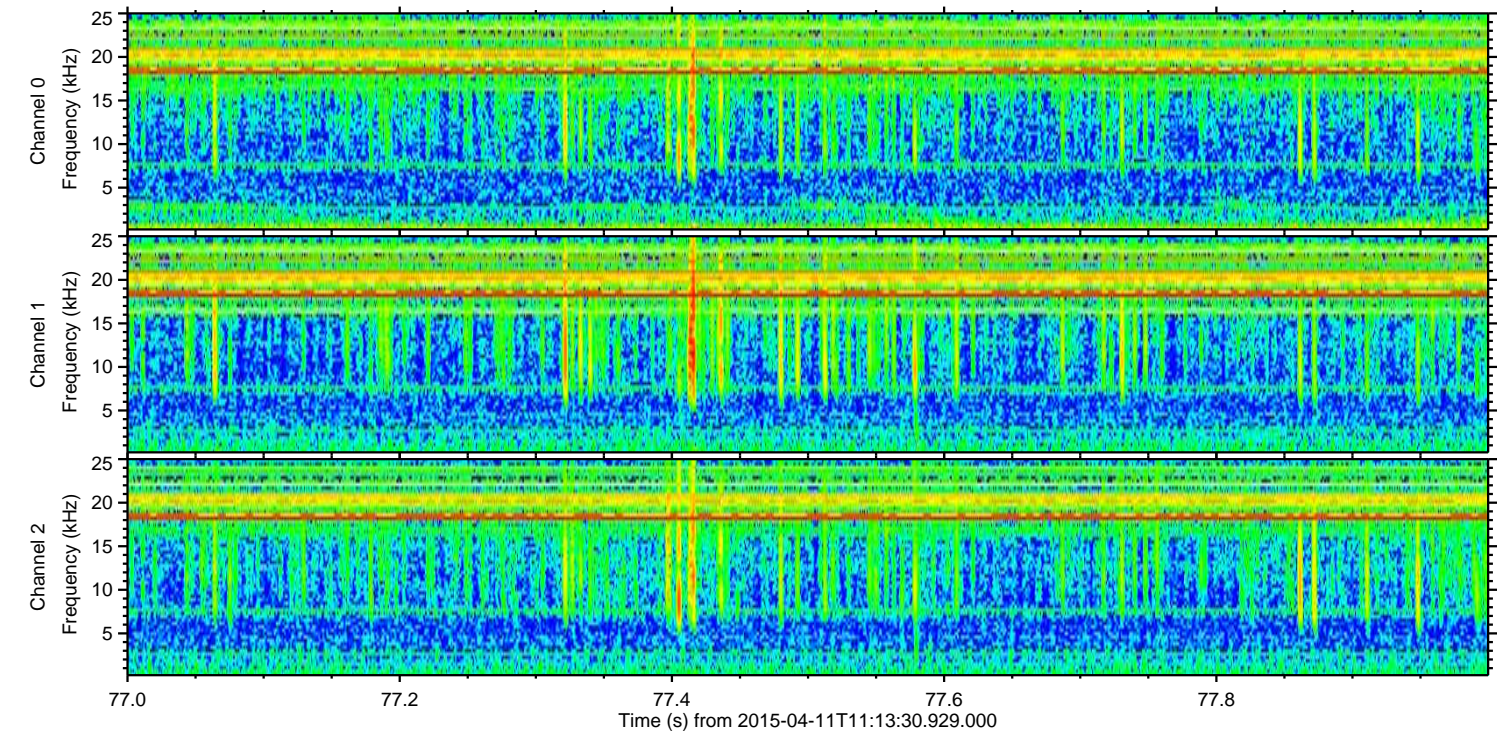
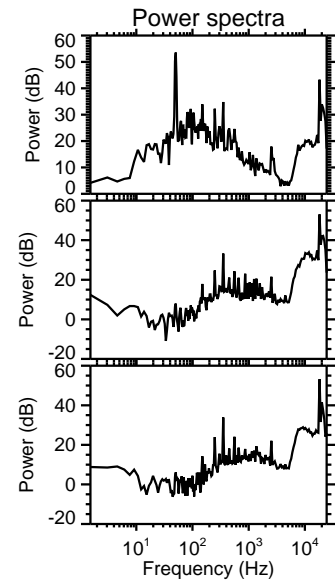
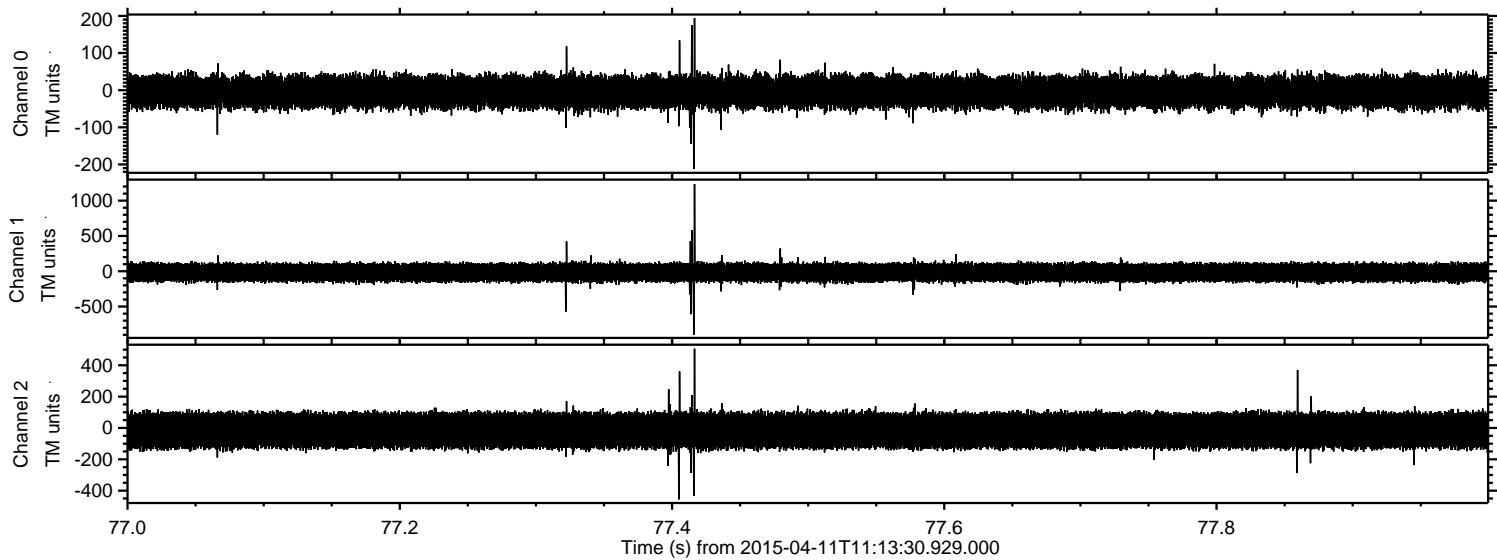



Processed Sat Apr 11 13:20:42 2015 by ELM ver.2012-10-06 from 001\_\_elm20150411\_111329\_\_dat00.bin

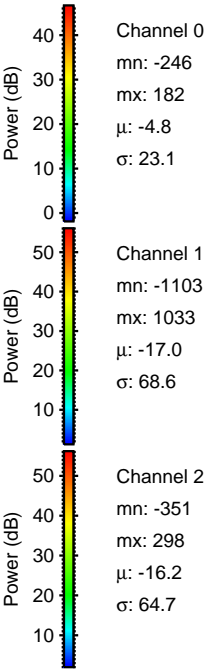
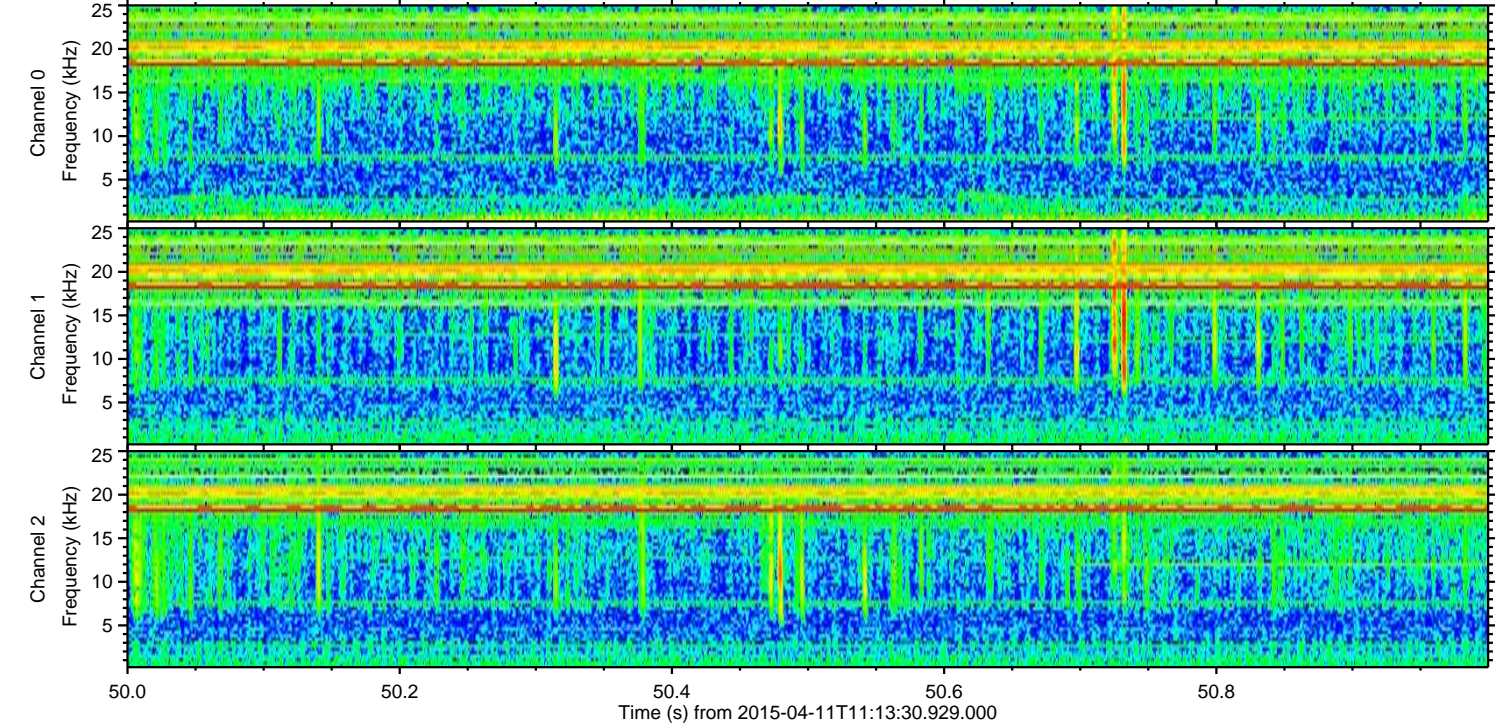
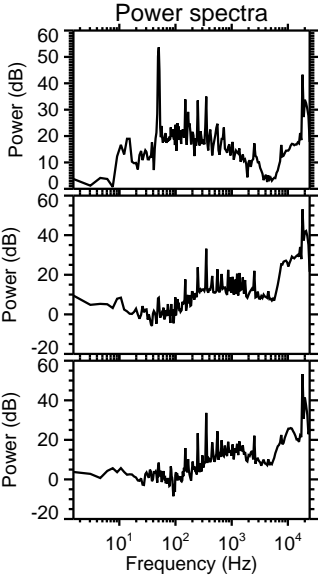
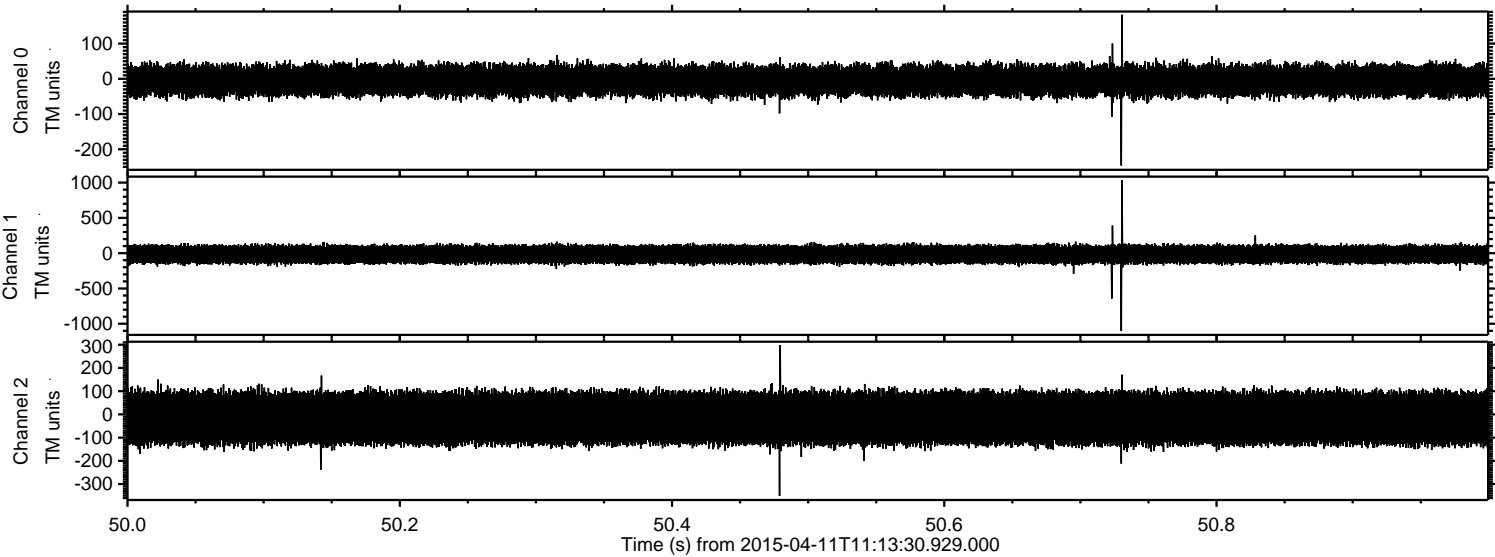



ELMAVAN 3D WAVEFORMS (Measured data sampled at 50 kHz) 49786 packets of 144 samples from 2015-04-11T11:13:30.929.000. Part 112/144

