

ELMAVAN 3D WAVEFORMS (Measured data sampled at 50 kHz) 49780 packets of 144 samples from 2015-04-11T07:48:23.433.999.

Processed Sat Apr 11 09:55:35 2015 by ELM ver.2012-10-06 from 001__elm20150411_074822__dat00.bin

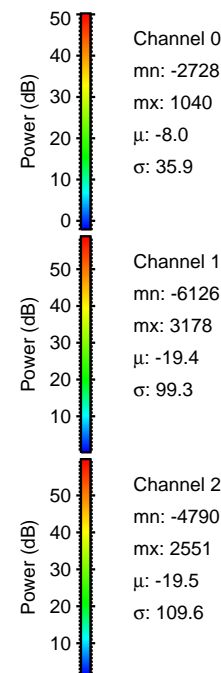

Processed Sat Apr 11 09:55:46 2015 by ELM ver.2012-10-06 from 001__elm20150411_074822__dat00.bin

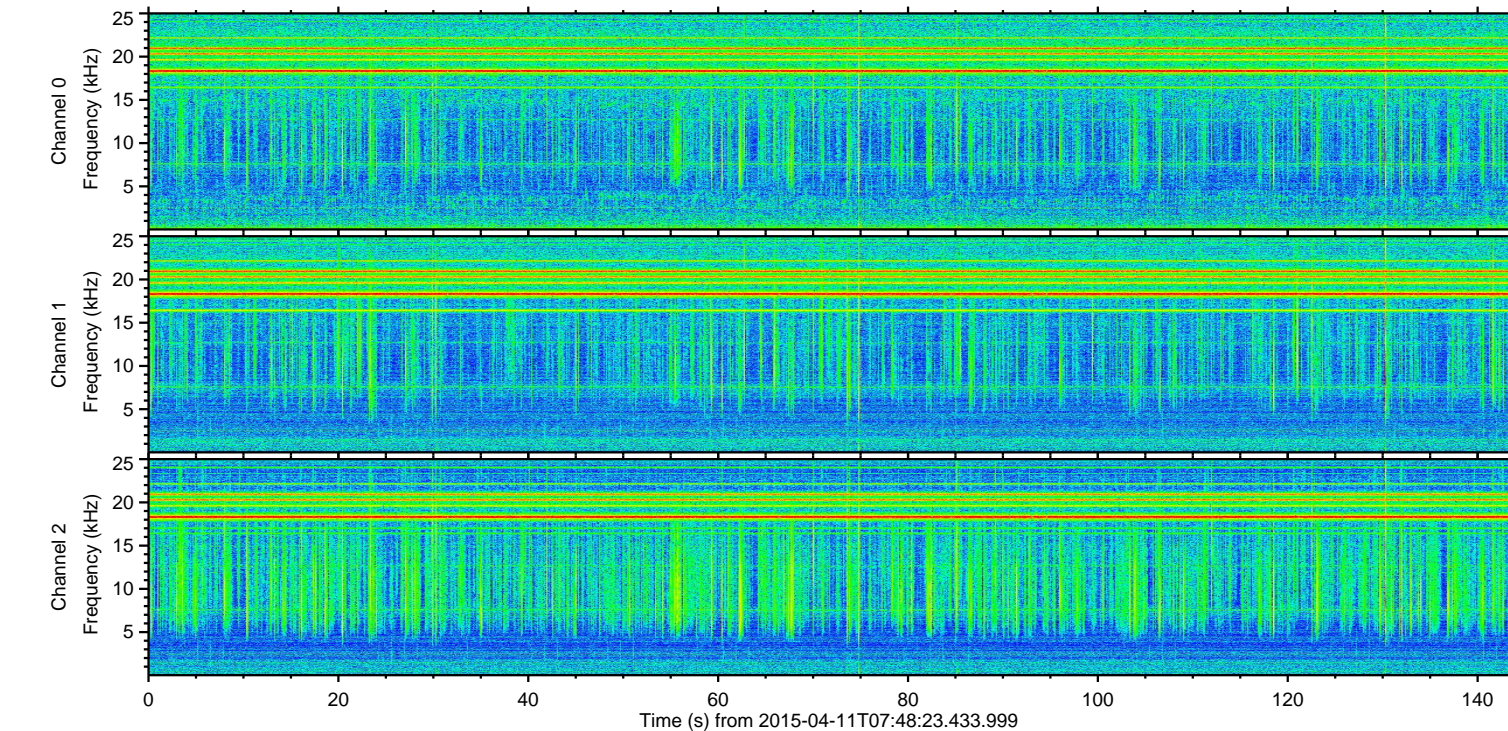
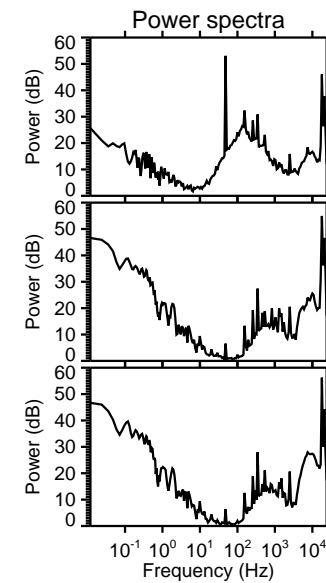
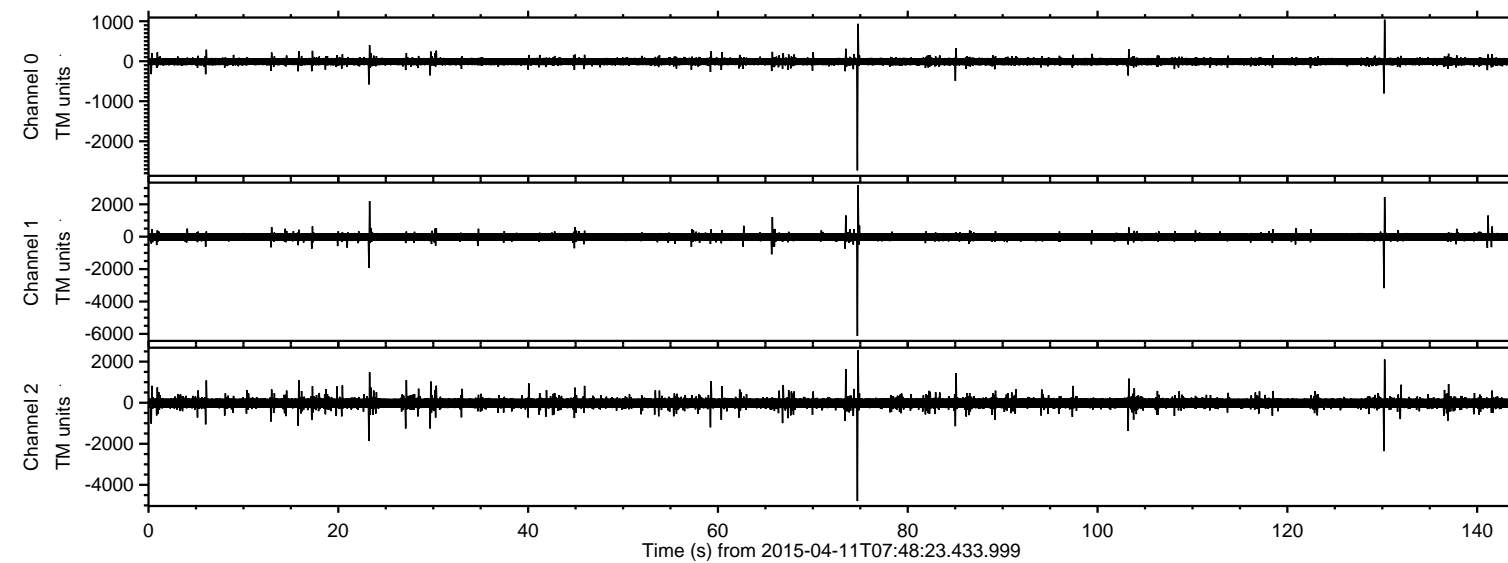
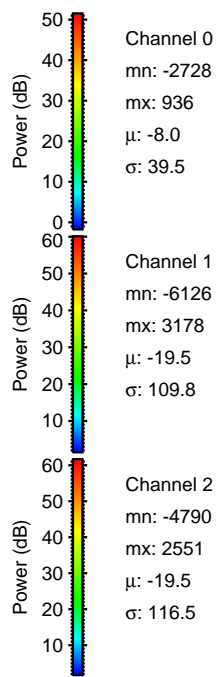
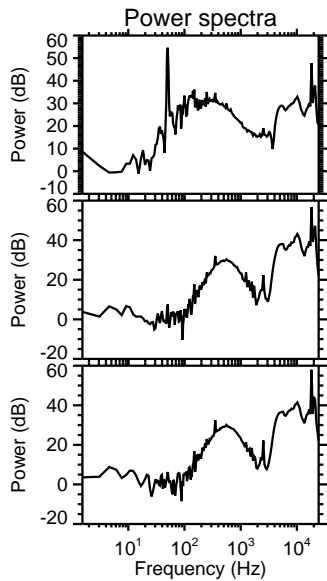
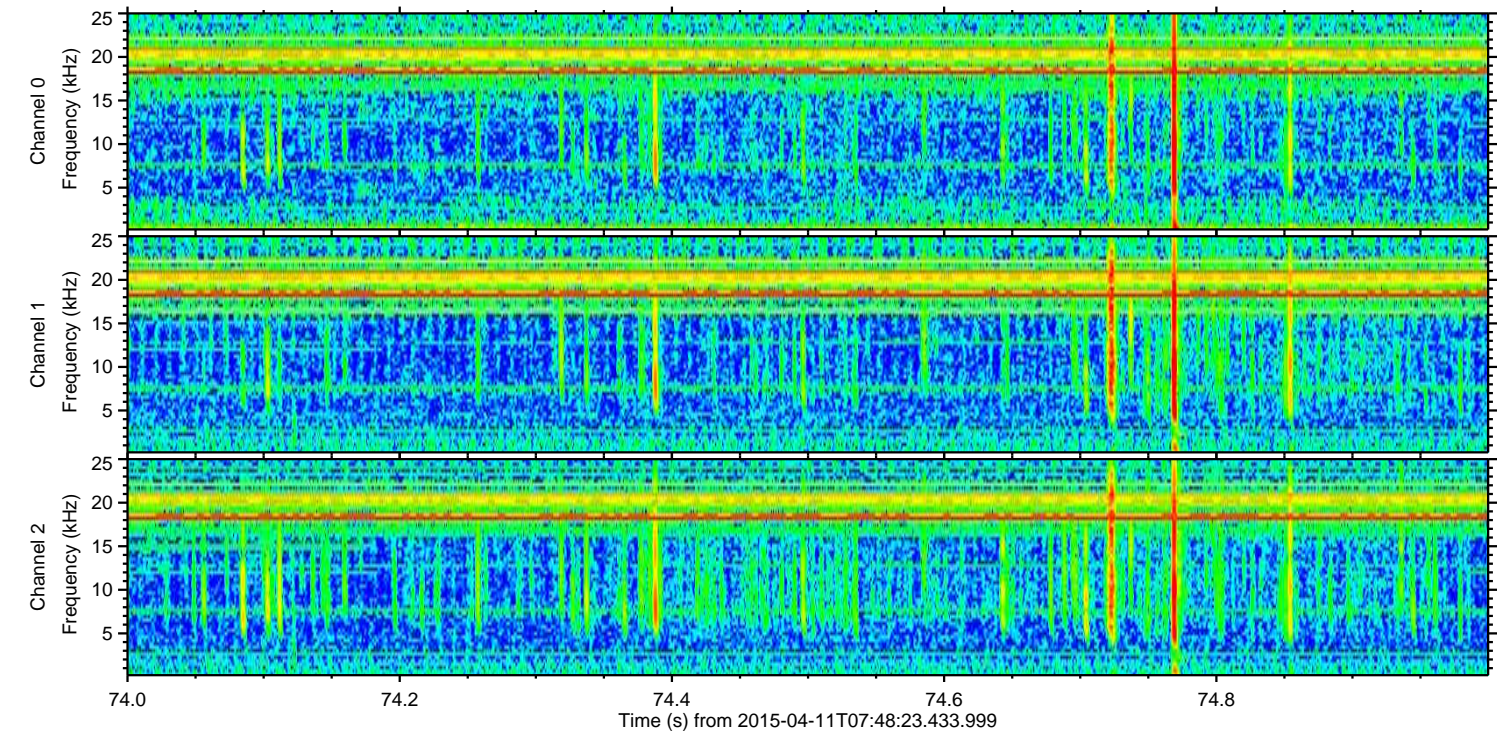
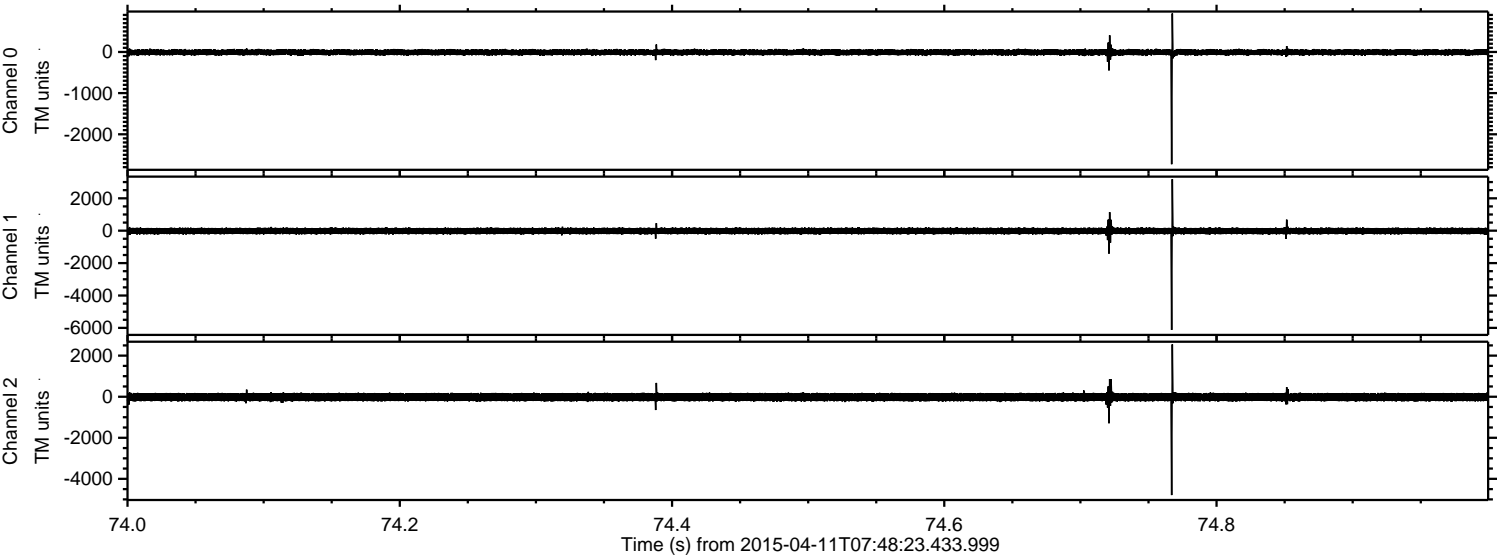

ELMAVAN 3D WAVEFORMS (Measured data sampled at 50 kHz) 49780 packets of 144 samples from 2015-04-11T07:48:23.433.999. Part 131/144

Processed Sat Apr 11 09:55:47 2015 by ELM ver.2012-10-06 from 001__elm20150411_074822__dat00.bin

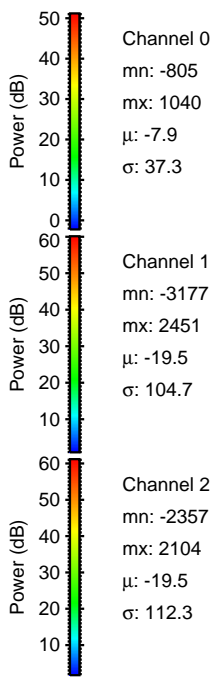
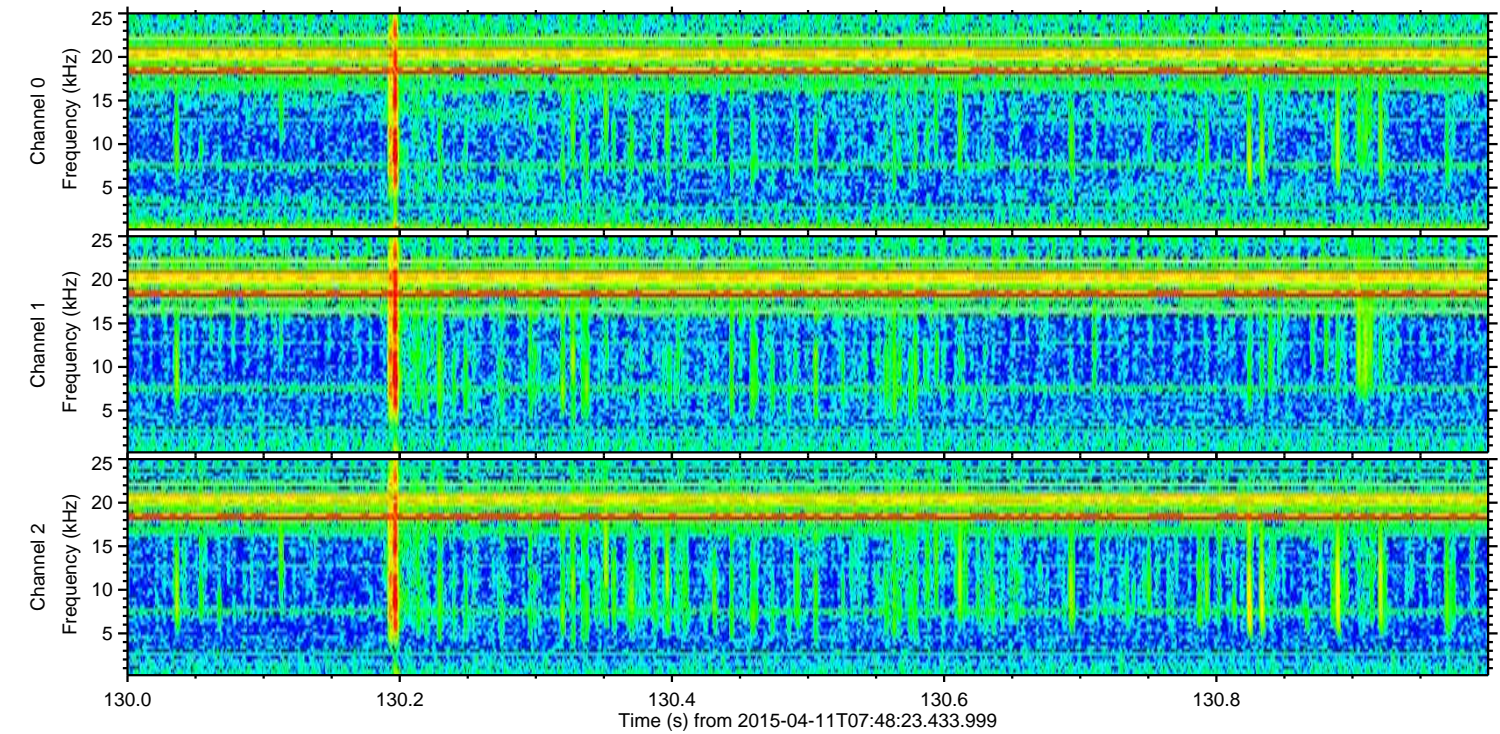
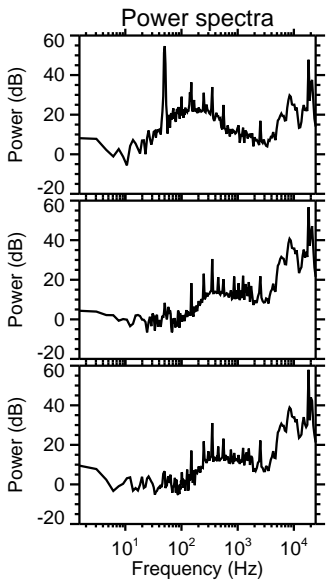
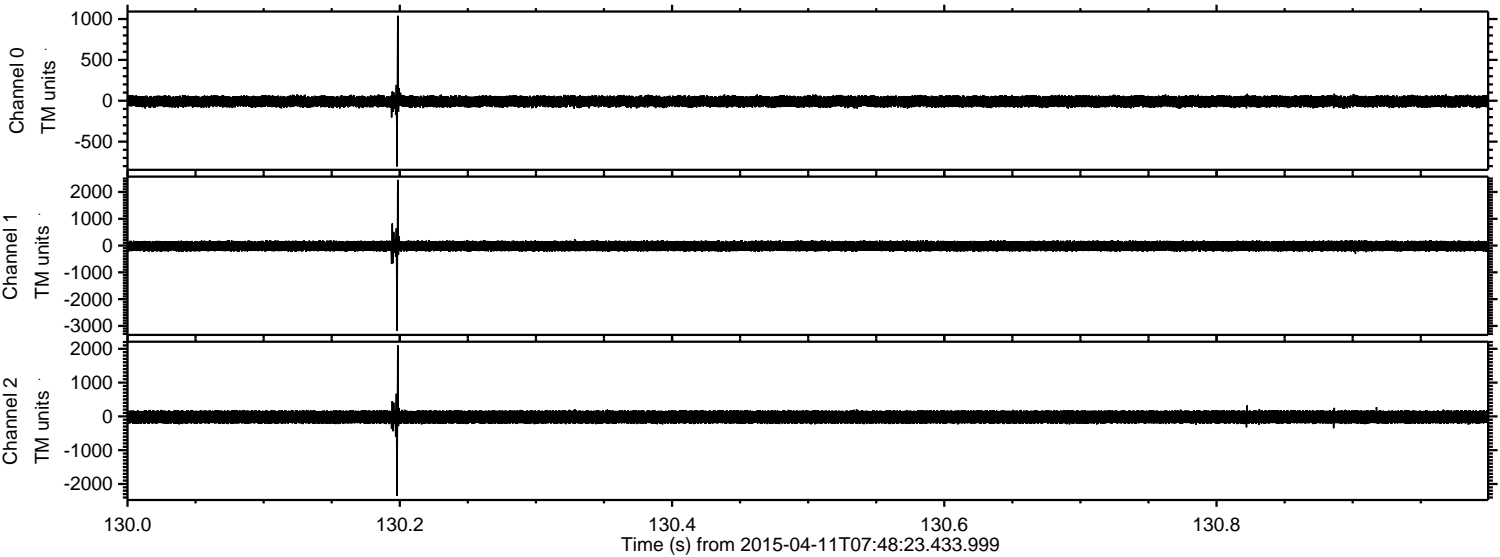

Channel 0
mn: -805
mx: 1040
 μ : -7.9
 σ : 37.3

Channel 1
mn: -3177
mx: 2451
 μ : -19.5
 σ : 104.7

Channel 2
mn: -2357
mx: 2104
 μ : -19.5
 σ : 112.3

ELMAVAN 3D WAVEFORMS (Measured data sampled at 50 kHz) 49780 packets of 144 samples from 2015-04-11T07:48:23.433.999. Part 24/144

Processed Sat Apr 11 09:55:48 2015 by ELM ver.2012-10-06 from 001__elm20150411_074822__dat00.bin

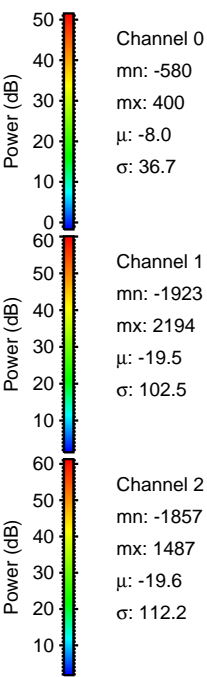
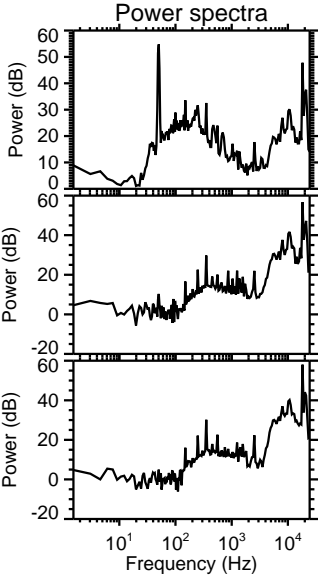
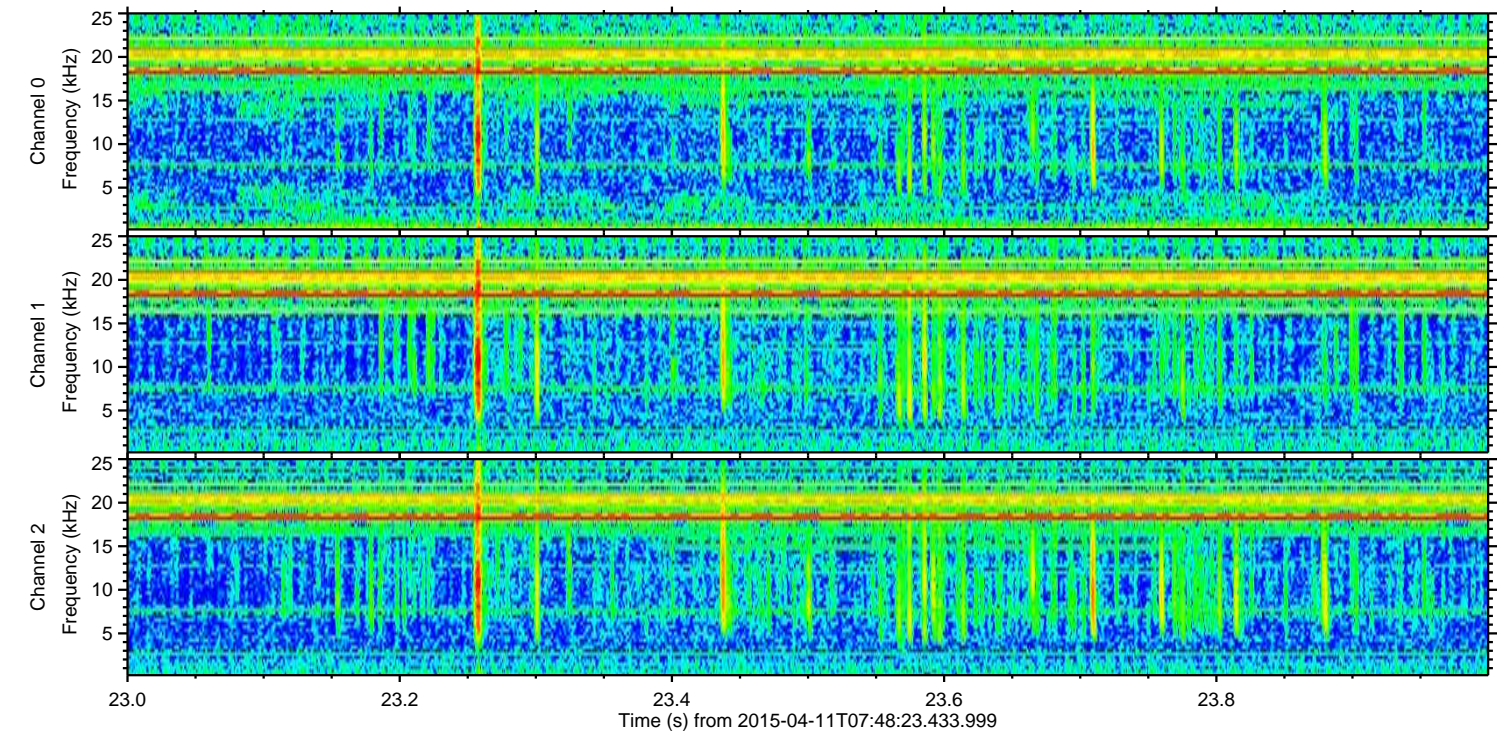
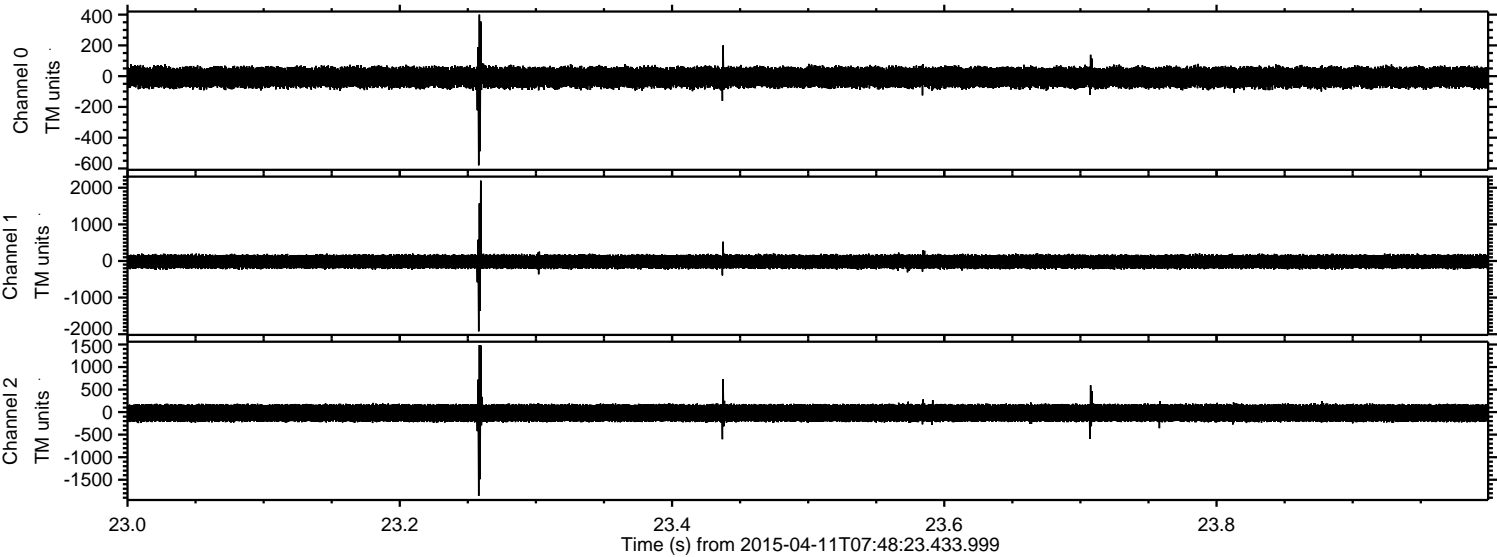

Processed Sat Apr 11 09:55:49 2015 by ELM ver.2012-10-06 from 001__elm20150411_074822__dat00.bin

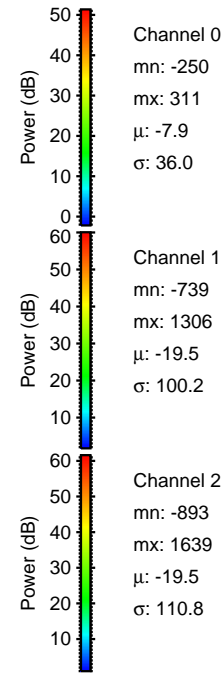
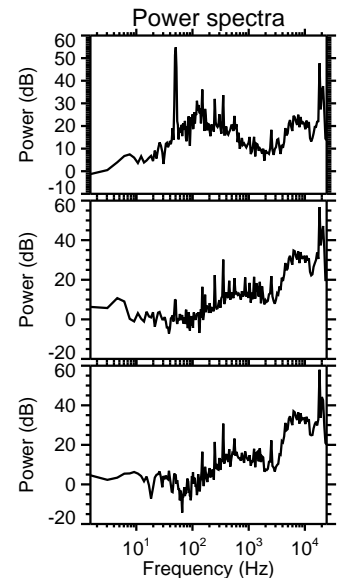
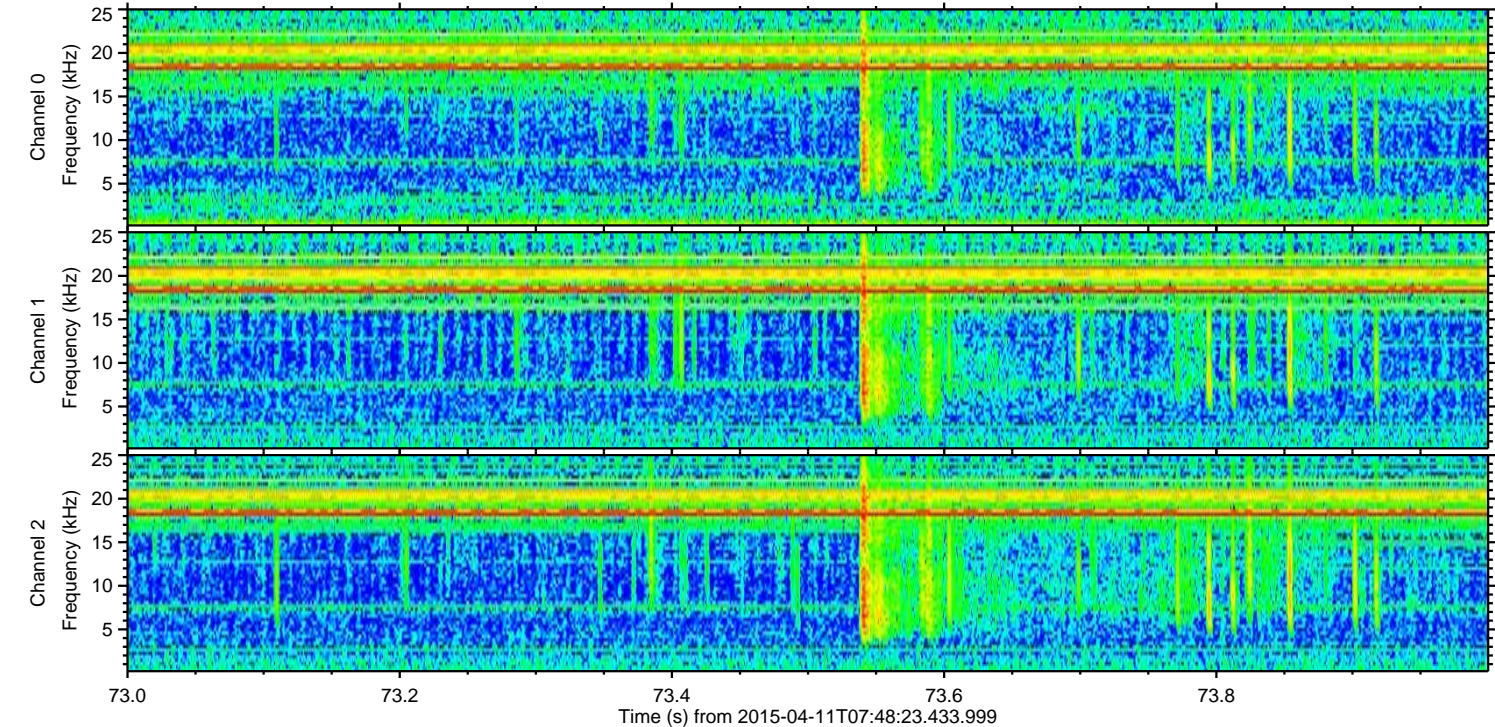
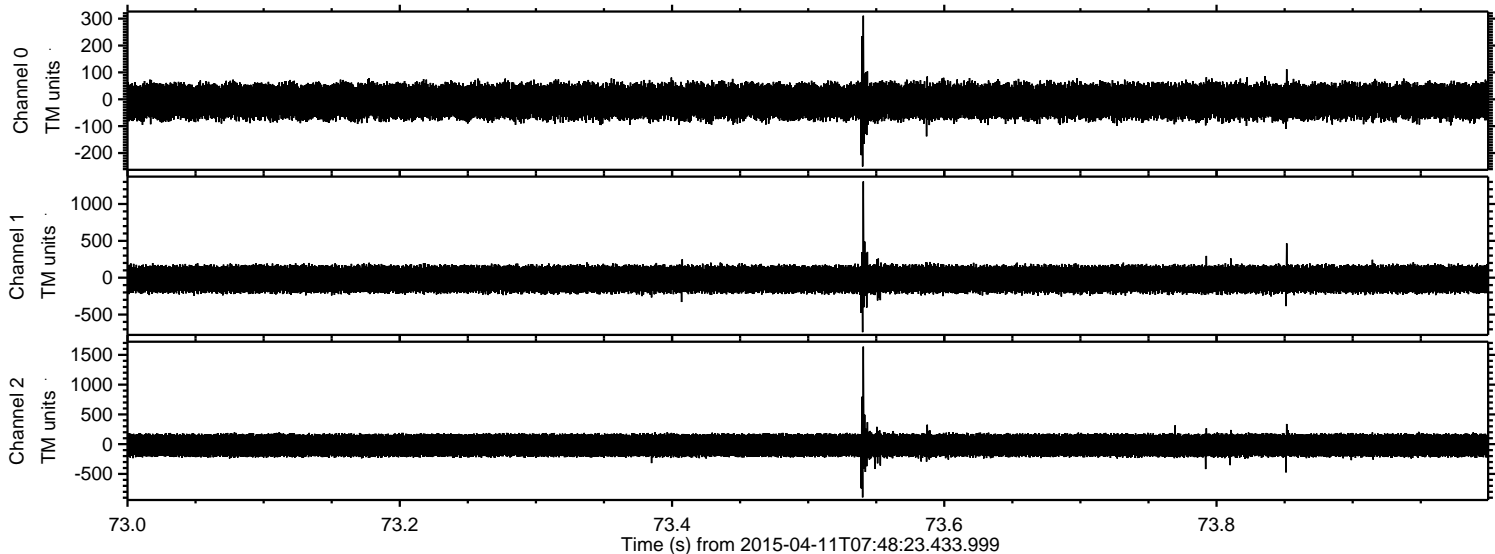

Processed Sat Apr 11 09:55:50 2015 by ELM ver.2012-10-06 from 001__elm20150411_074822__dat00.bin

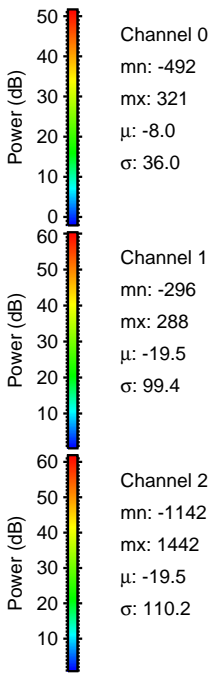
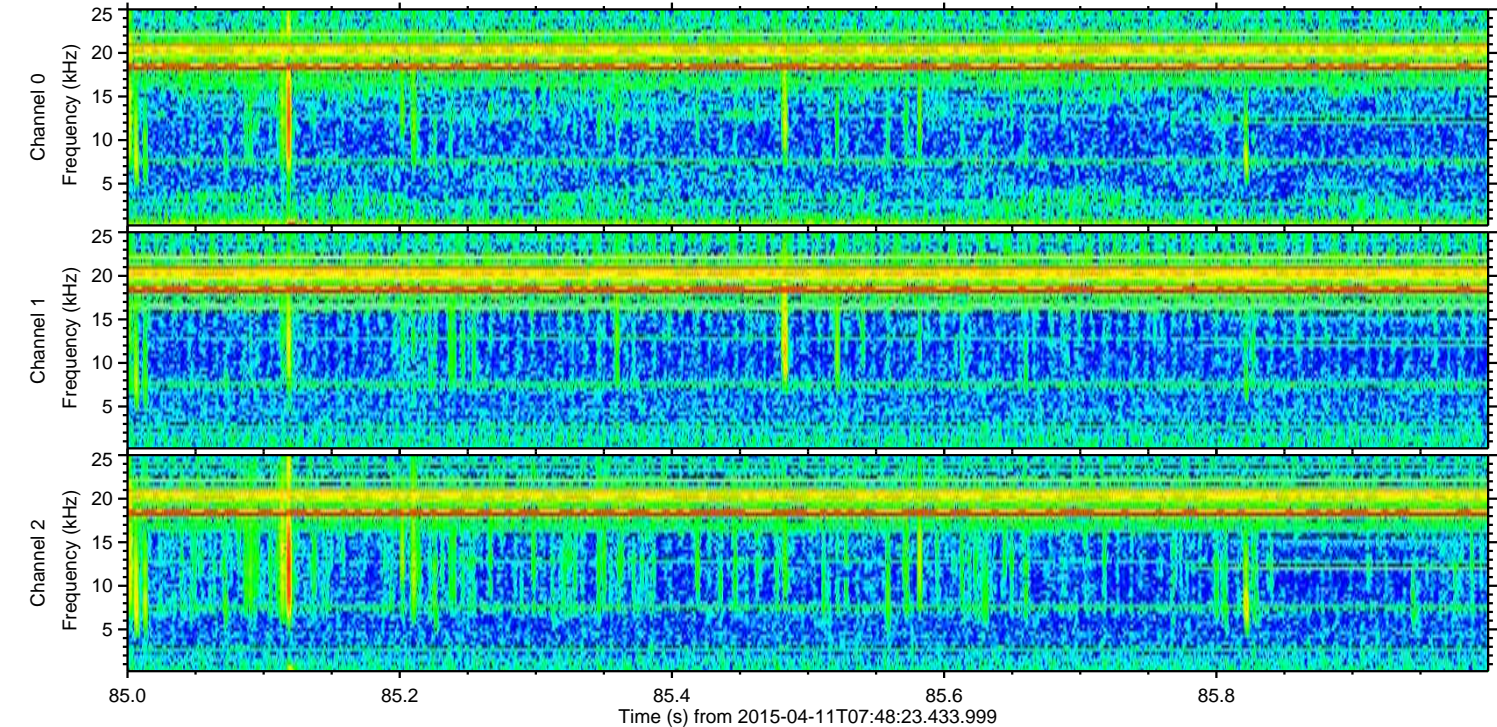
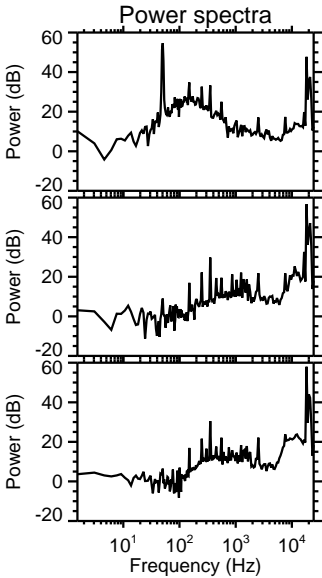
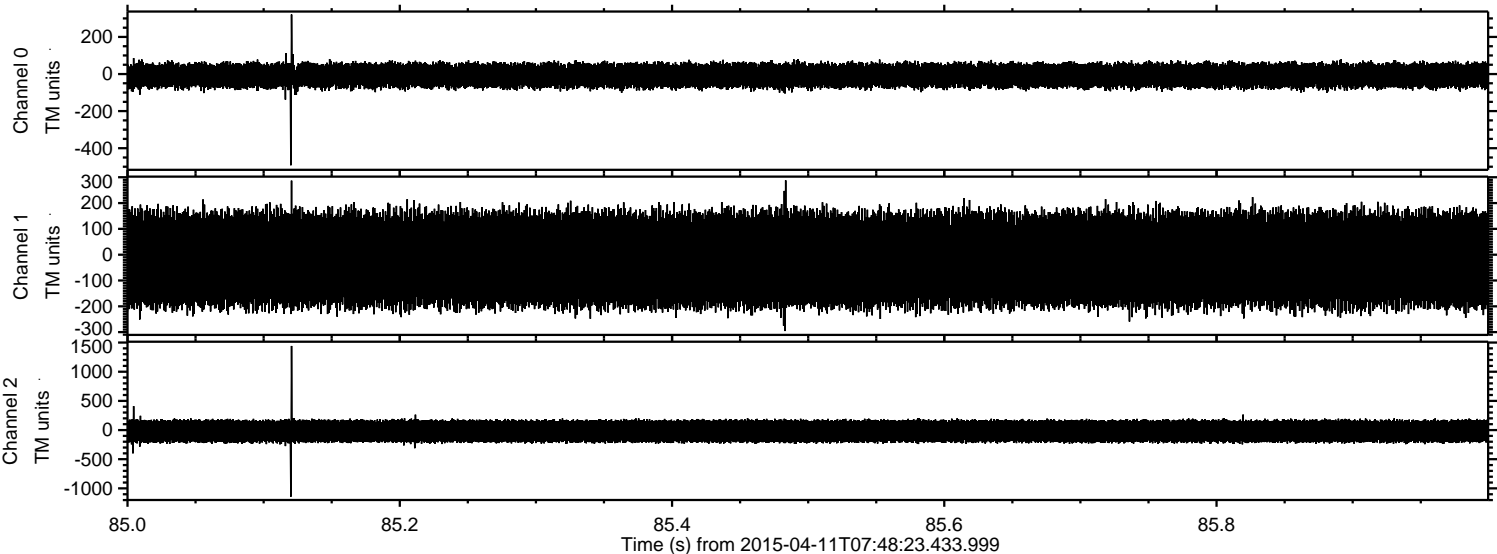

ELMAVAN 3D WAVEFORMS (Measured data sampled at 50 kHz) 49780 packets of 144 samples from 2015-04-11T07:48:23.433.999. Part 104/144

Processed Sat Apr 11 09:55:51 2015 by ELM ver.2012-10-06 from 001__elm20150411_074822__dat00.bin

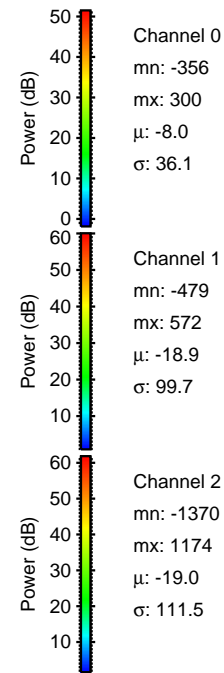
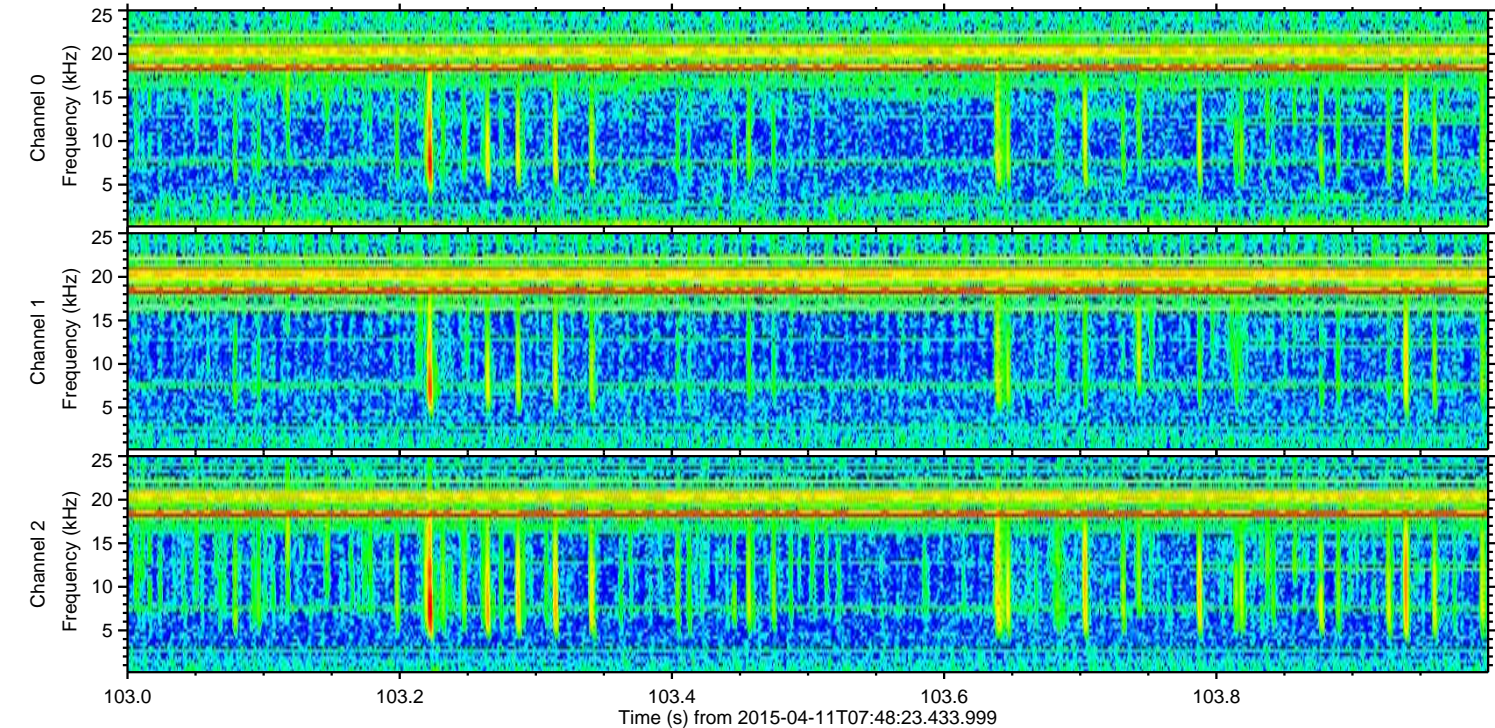
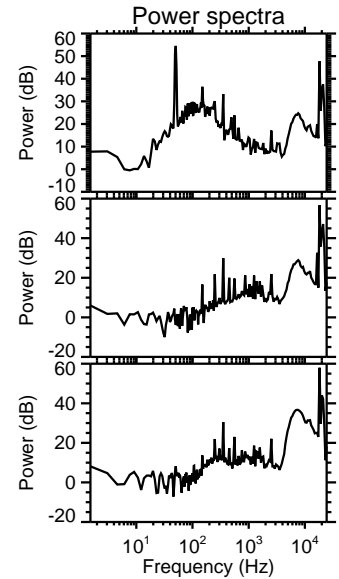
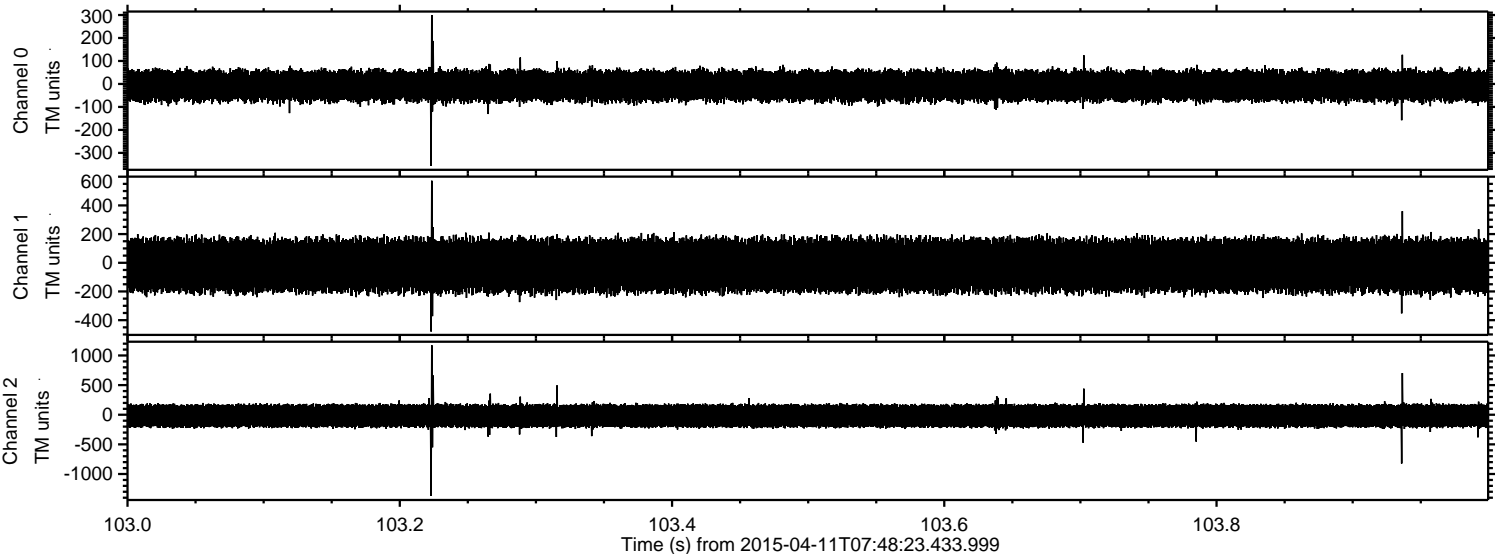

ELMAVAN 3D WAVEFORMS (Measured data sampled at 50 kHz) 49780 packets of 144 samples from 2015-04-11T07:48:23.433.999. Part 142/144

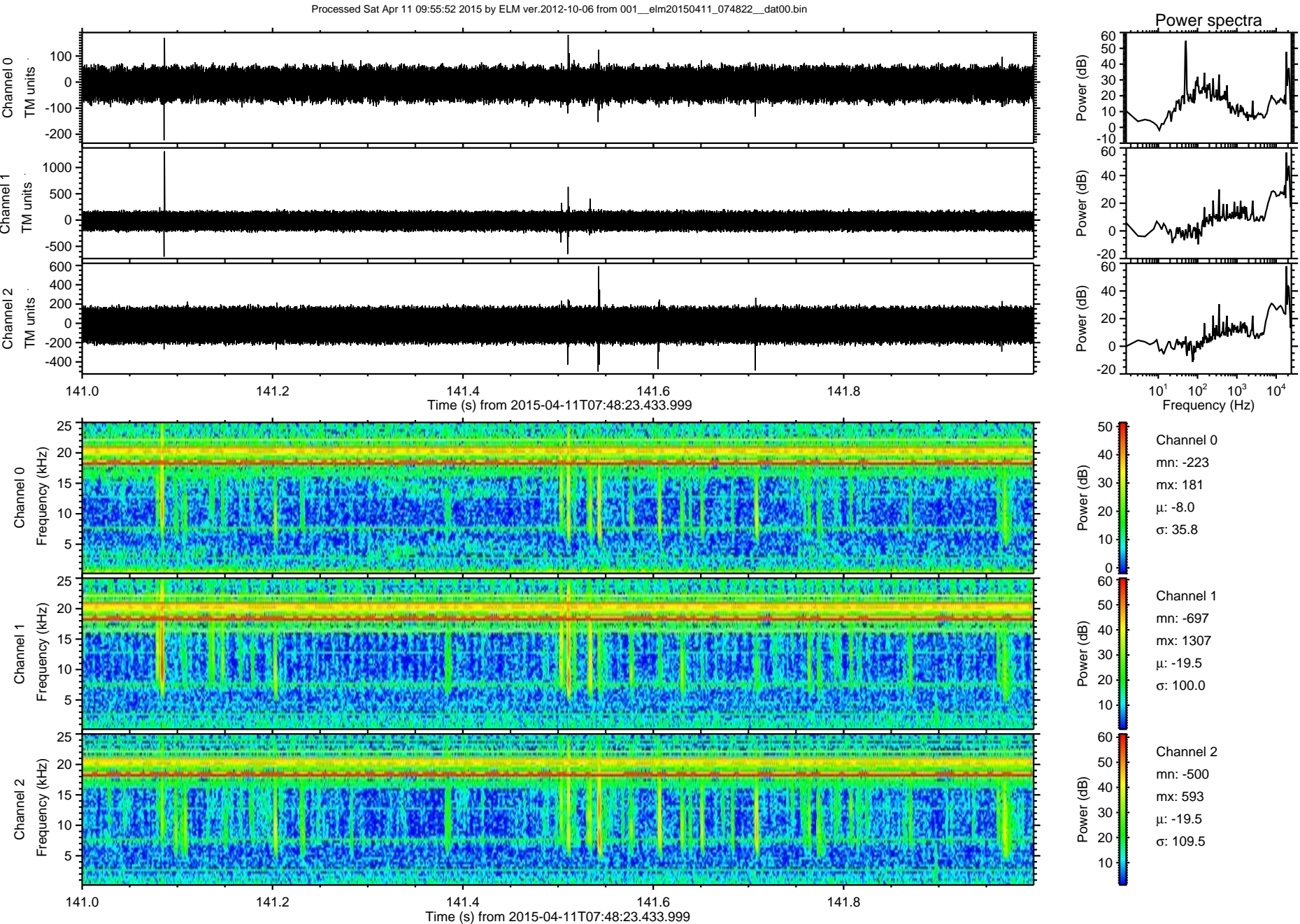

Processed Sat Apr 11 09:55:53 2015 by ELM ver.2012-10-06 from 001__elm20150411_074822__dat00.bin

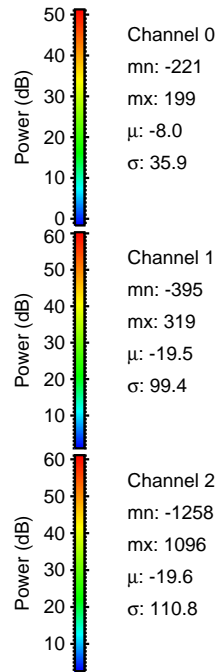
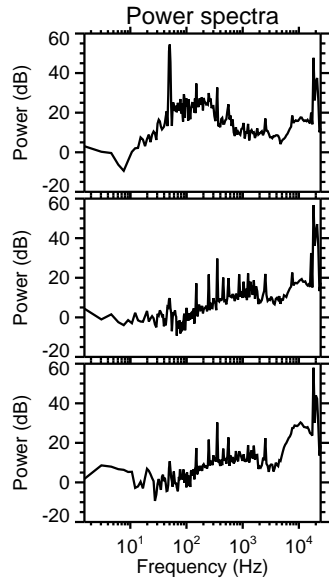
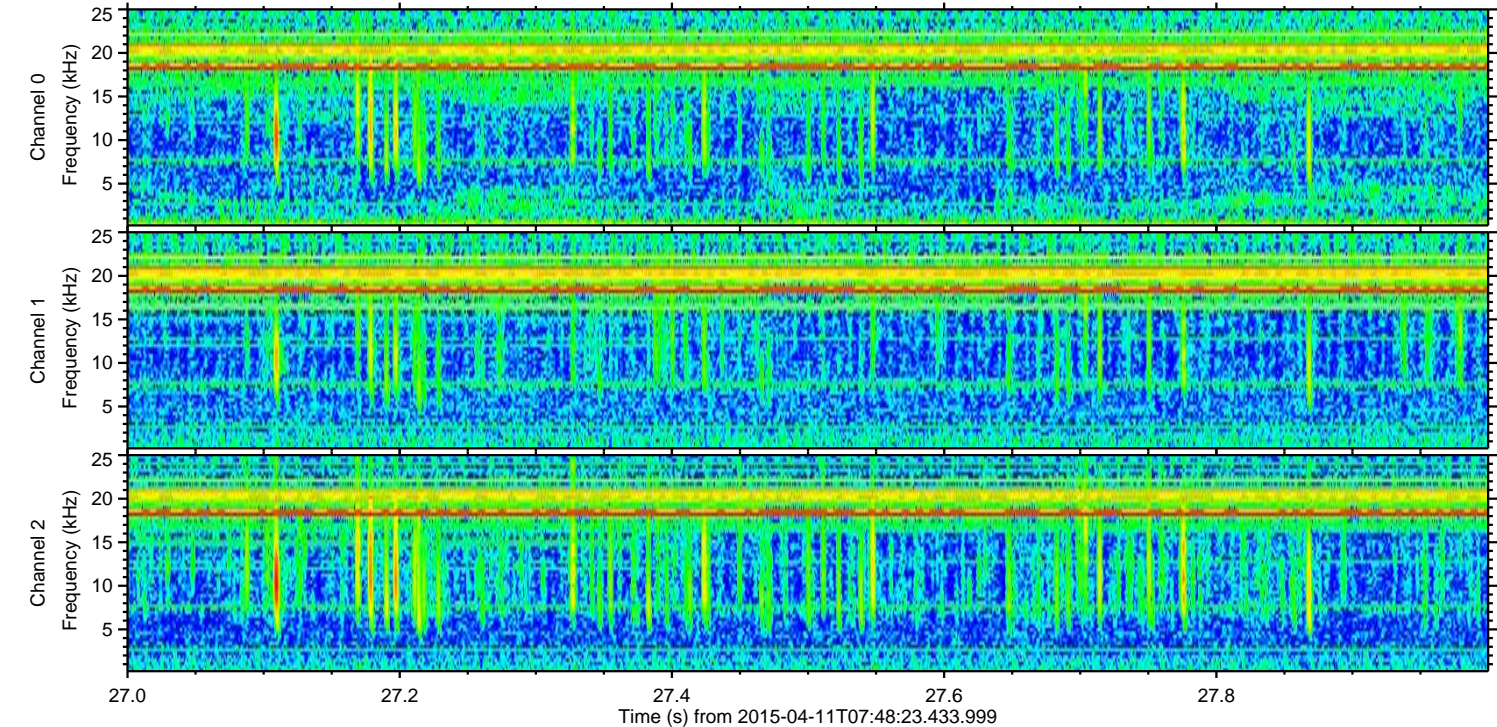
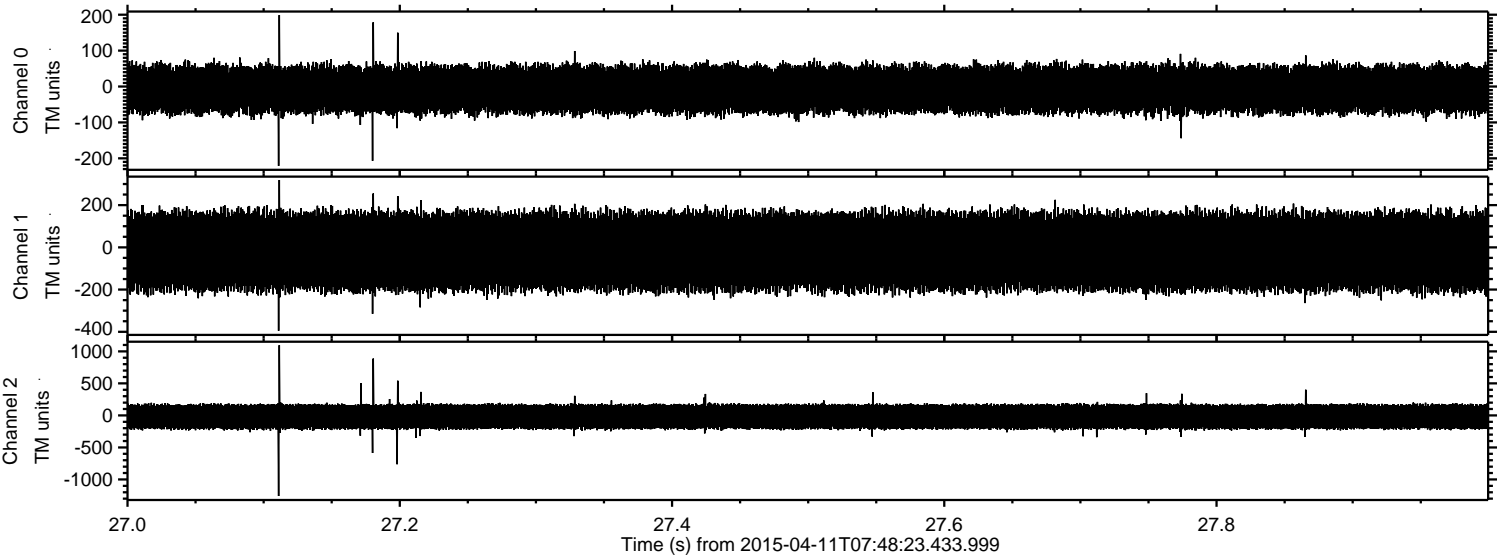

Channel 0
mn: -221
mx: 199
 μ : -8.0
 σ : 35.9

Channel 1
mn: -395
mx: 319
 μ : -19.5
 σ : 99.4

Channel 2
mn: -1258
mx: 1096
 μ : -19.6
 σ : 110.8

Processed Sat Apr 11 09:55:54 2015 by ELM ver.2012-10-06 from 001__elm20150411_074822__dat00.bin

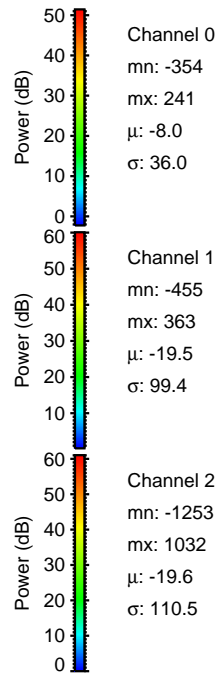
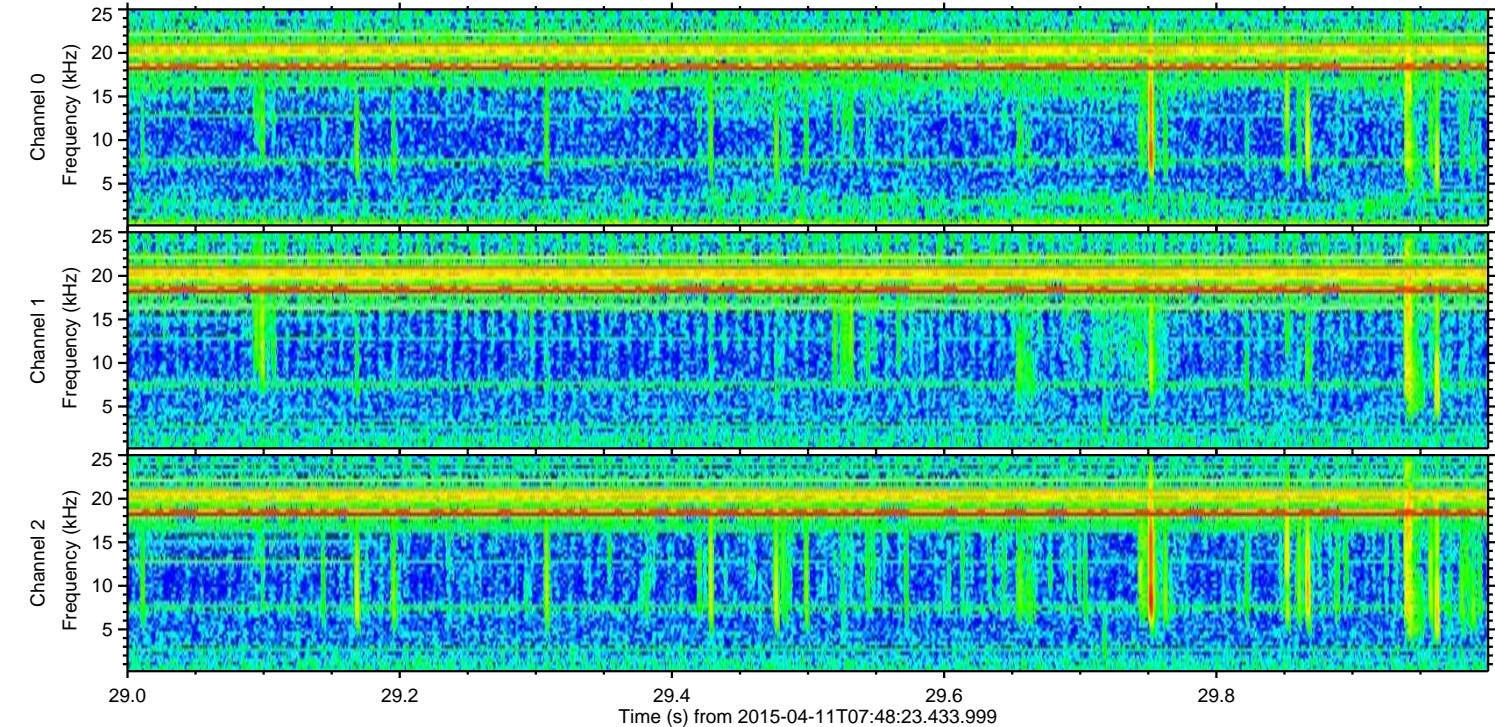
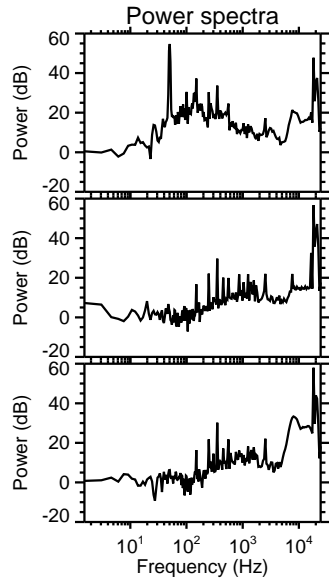
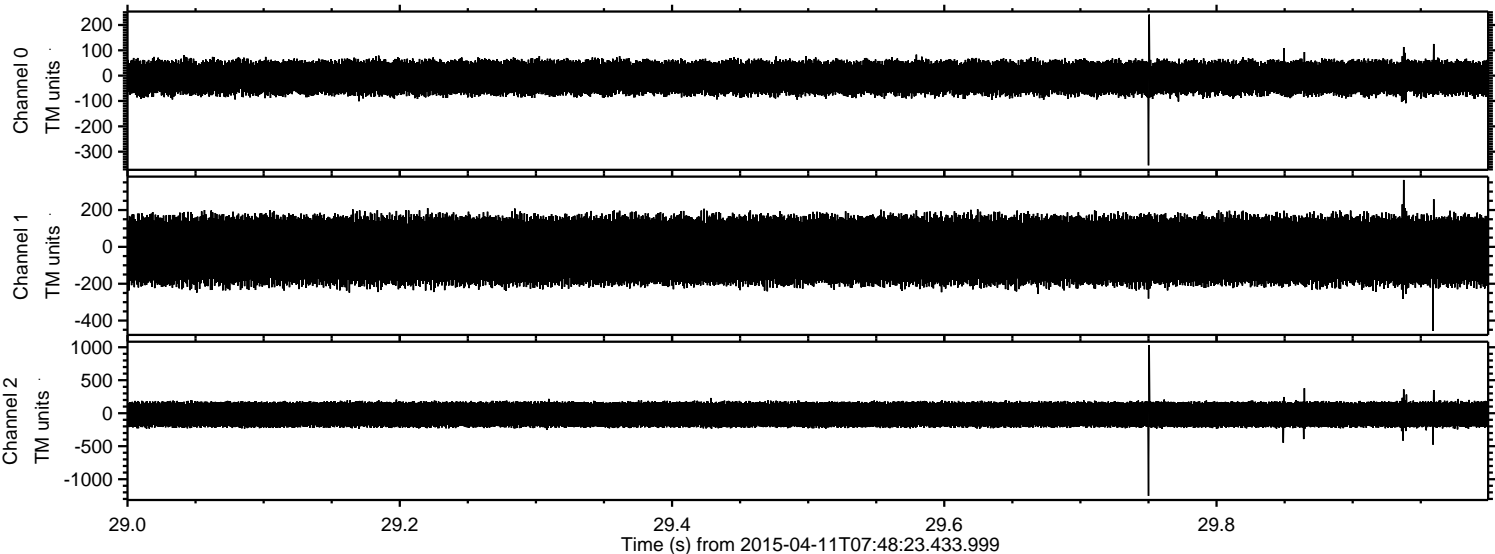

Processed Sat Apr 11 09:55:55 2015 by ELM ver.2012-10-06 from 001__elm20150411_074822__dat00.bin

