

ELMAVAN 3D WAVEFORMS (Measured data sampled at 50 kHz) 49576 packets of 144 samples from 2015-04-11T06:33:20.687.999.

Processed Sat Apr 11 08:40:32 2015 by ELM ver.2012-10-06 from 001\_\_elm20150411\_063319\_\_dat00.bin

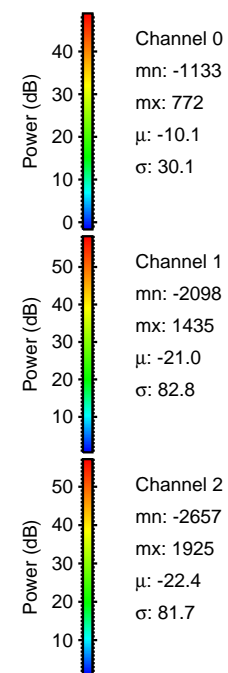

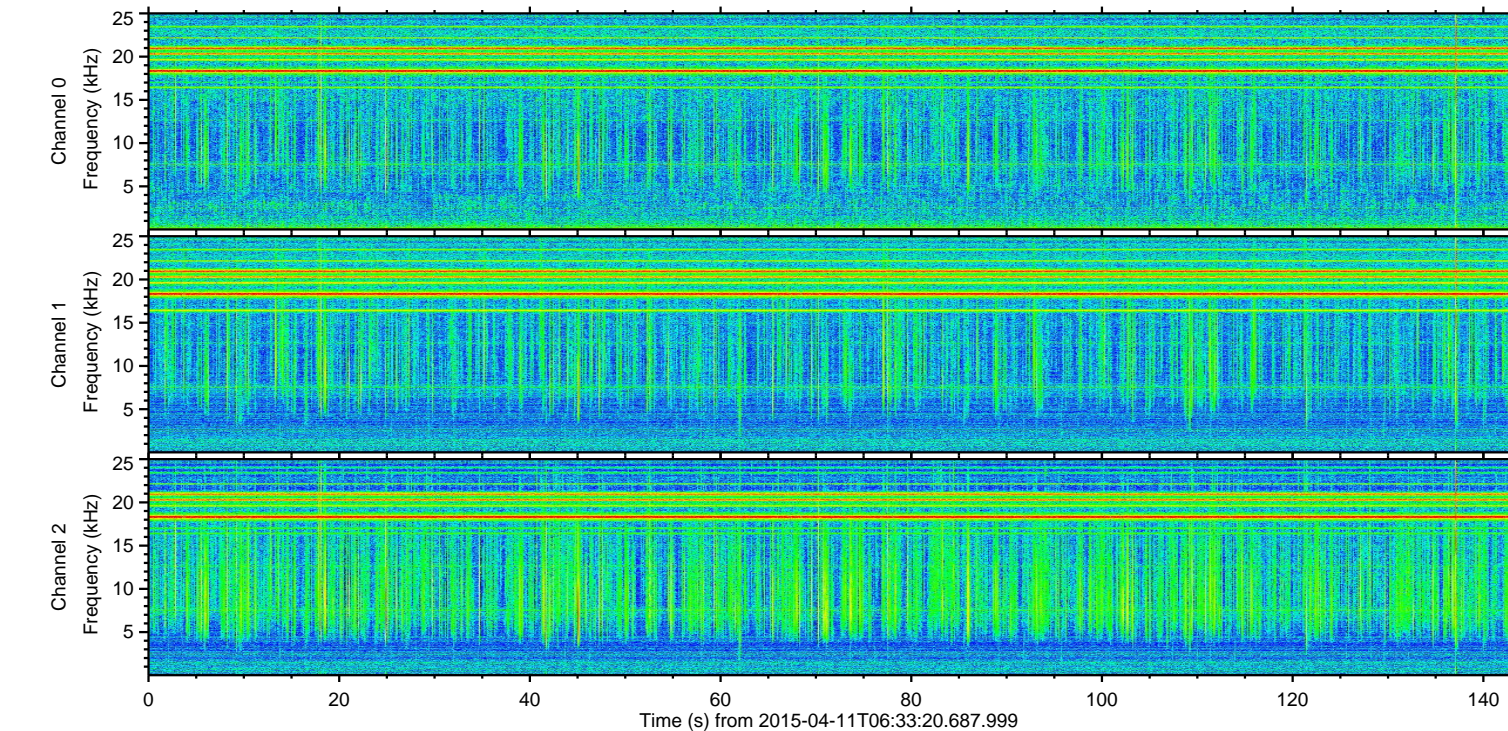
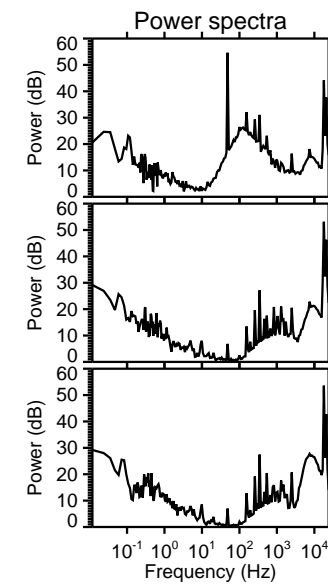
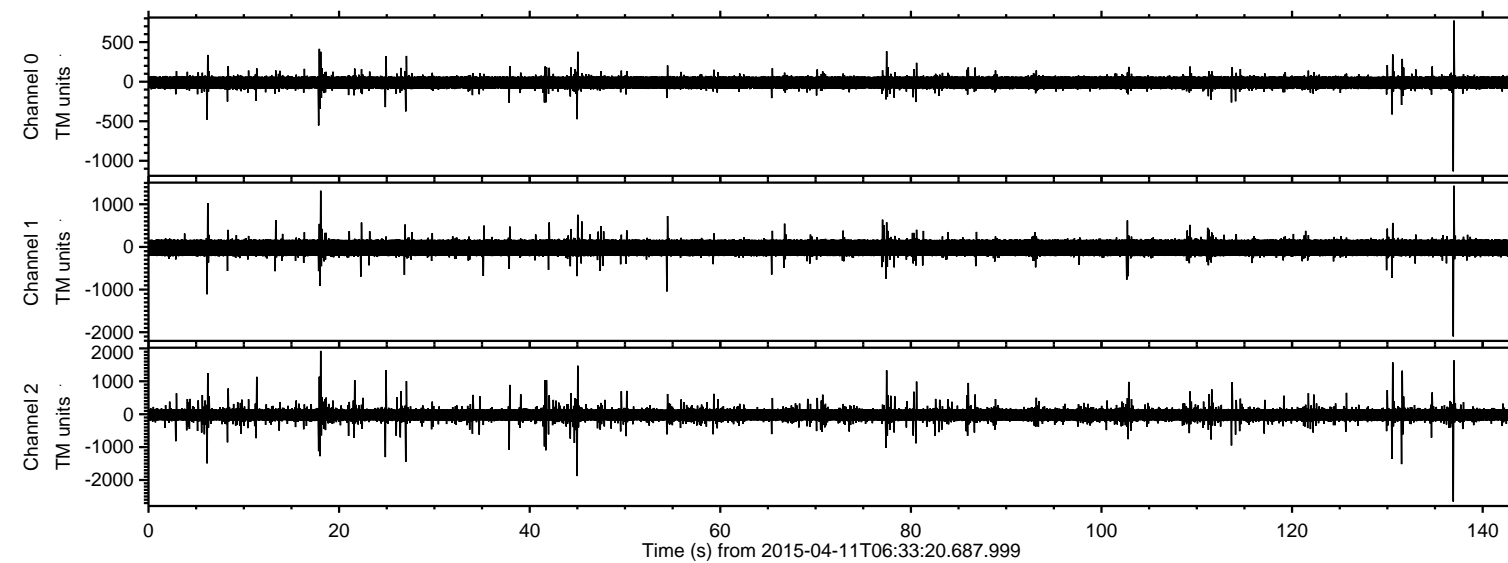

ELMAVAN 3D WAVEFORMS (Measured data sampled at 50 kHz) 49576 packets of 144 samples from 2015-04-11T06:33:20.687.999. Part 137/143

Processed Sat Apr 11 08:40:44 2015 by ELM ver.2012-10-06 from 001\_\_elm20150411\_063319\_\_dat00.bin

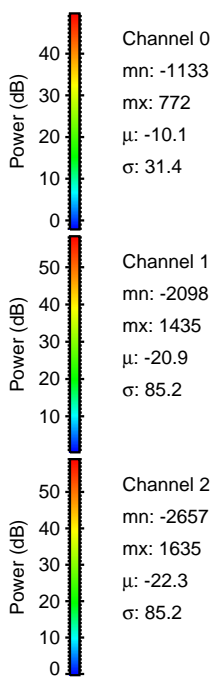
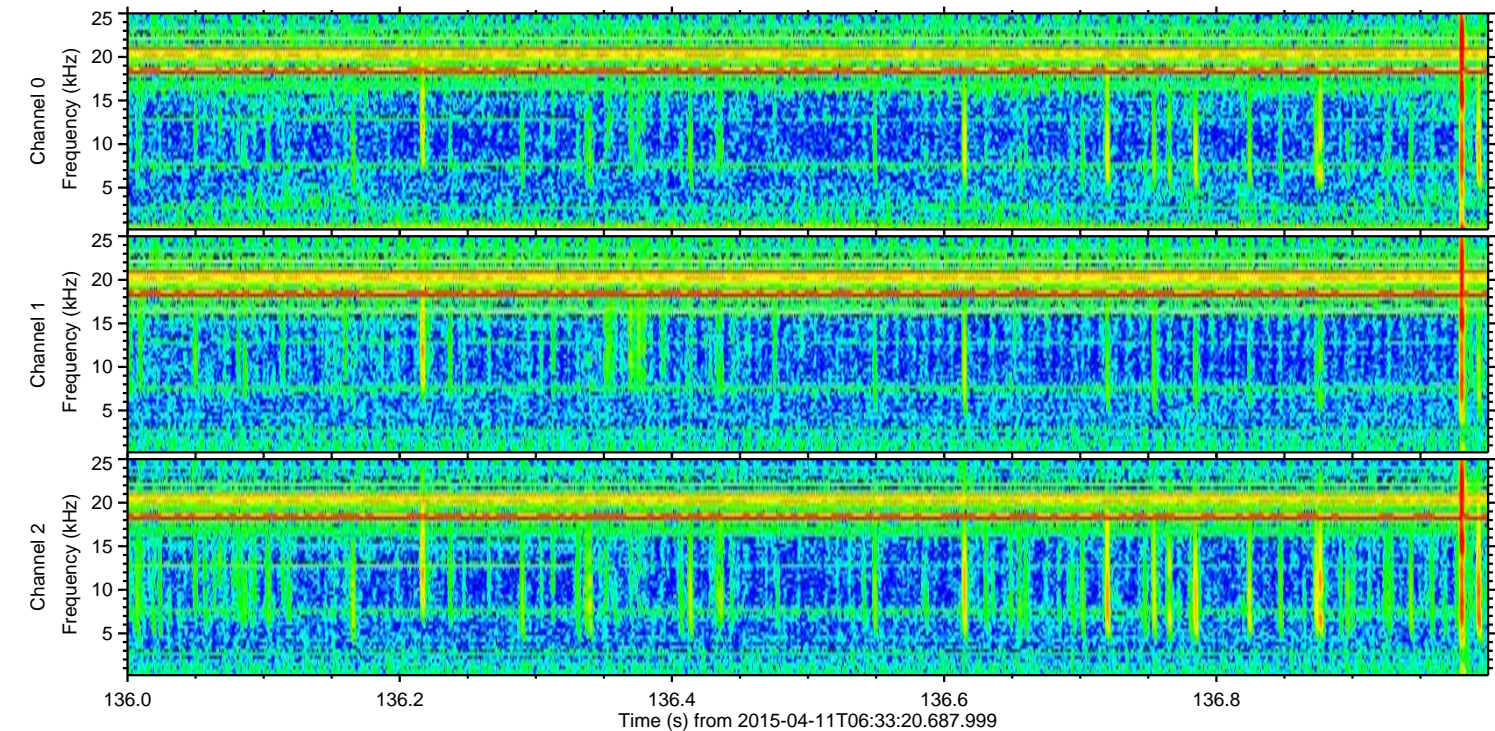
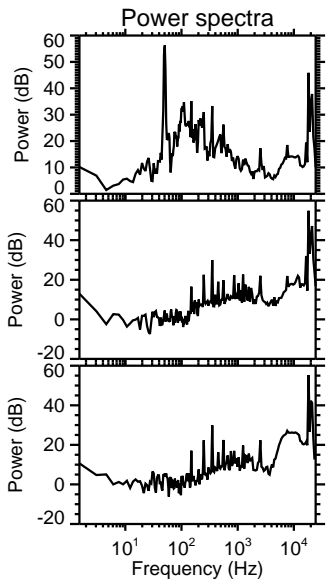
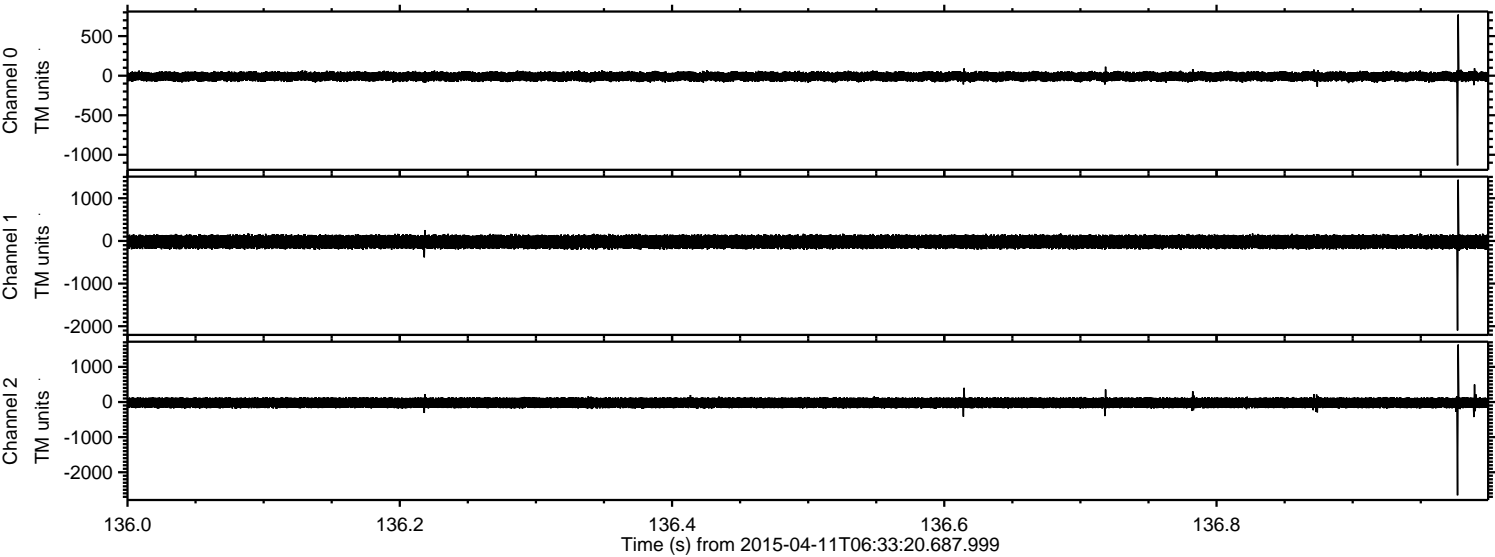



Processed Sat Apr 11 08:40:45 2015 by ELM ver.2012-10-06 from 001\_\_elm20150411\_063319\_\_dat00.bin

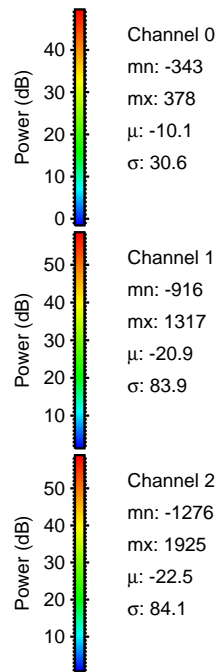
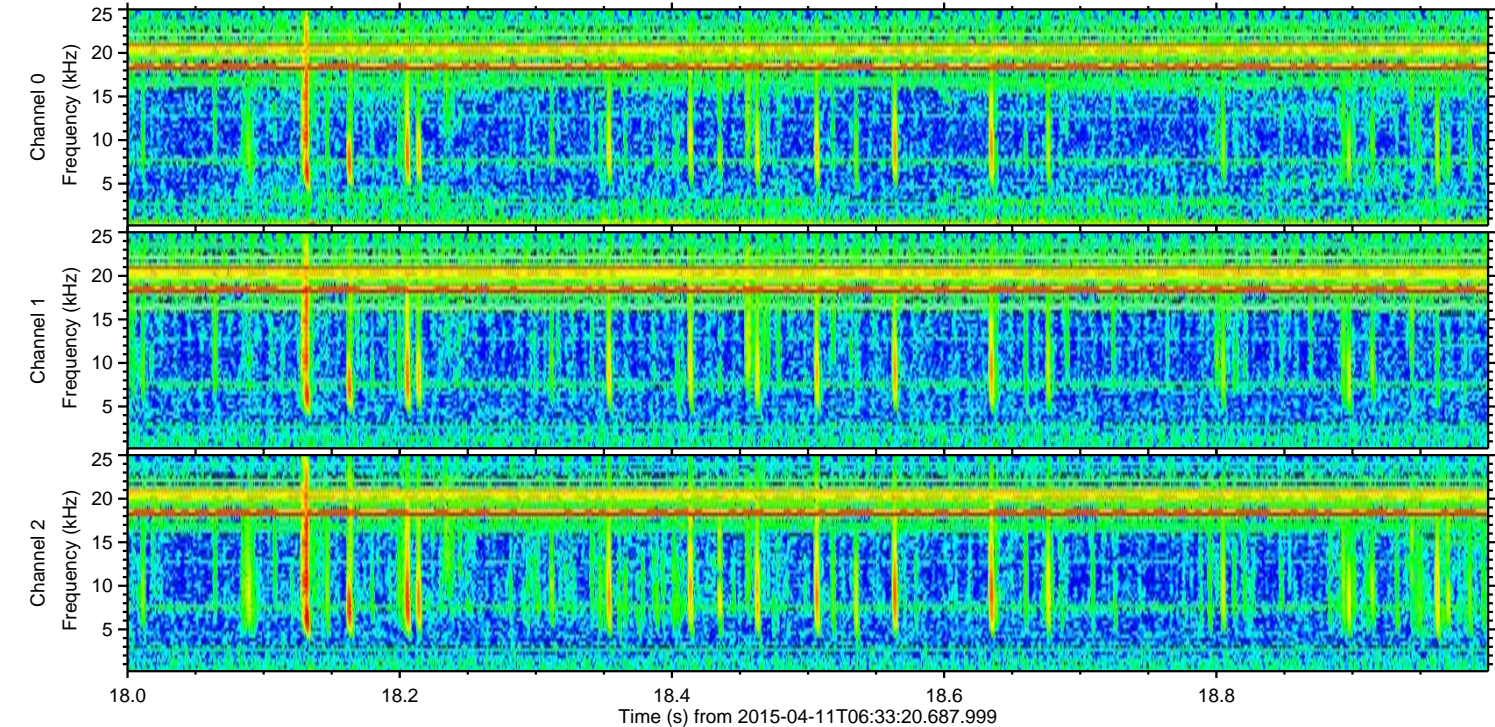
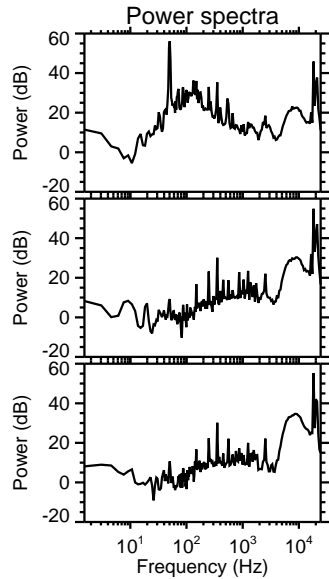
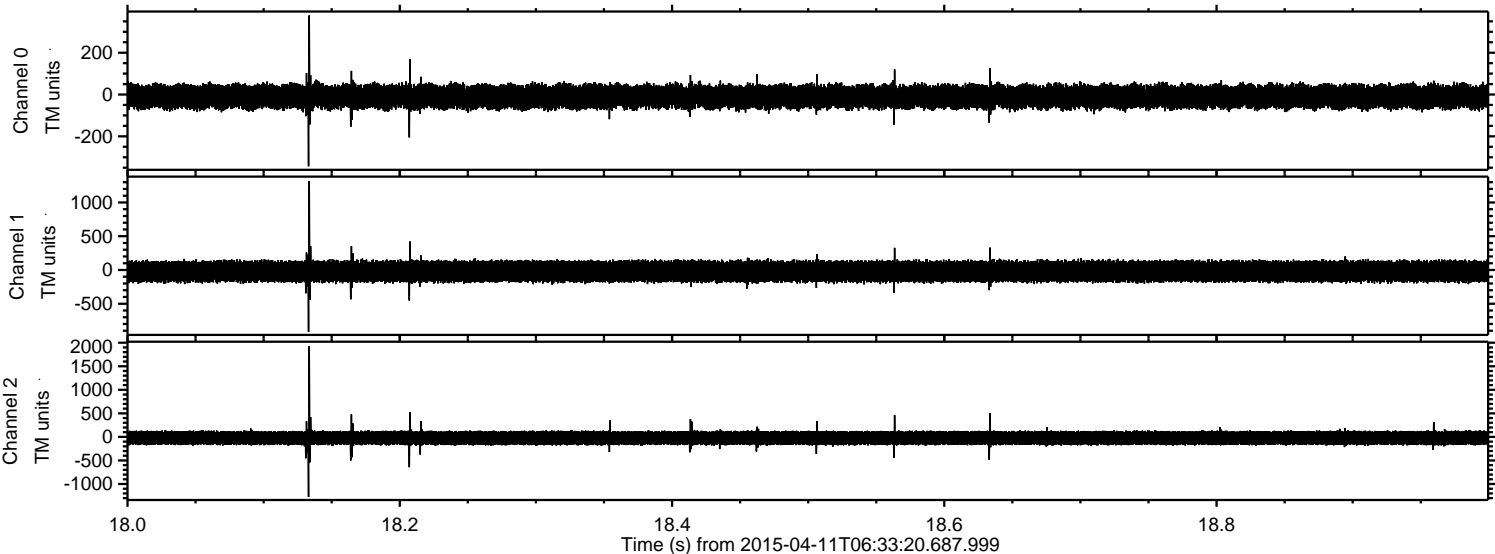



Processed Sat Apr 11 08:40:46 2015 by ELM ver.2012-10-06 from 001\_\_elm20150411\_063319\_\_dat00.bin

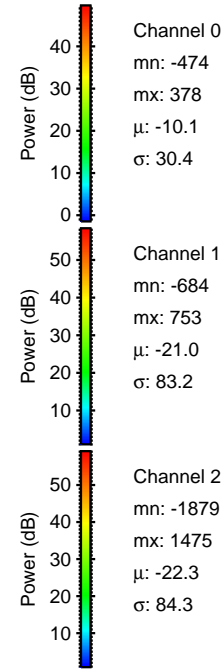
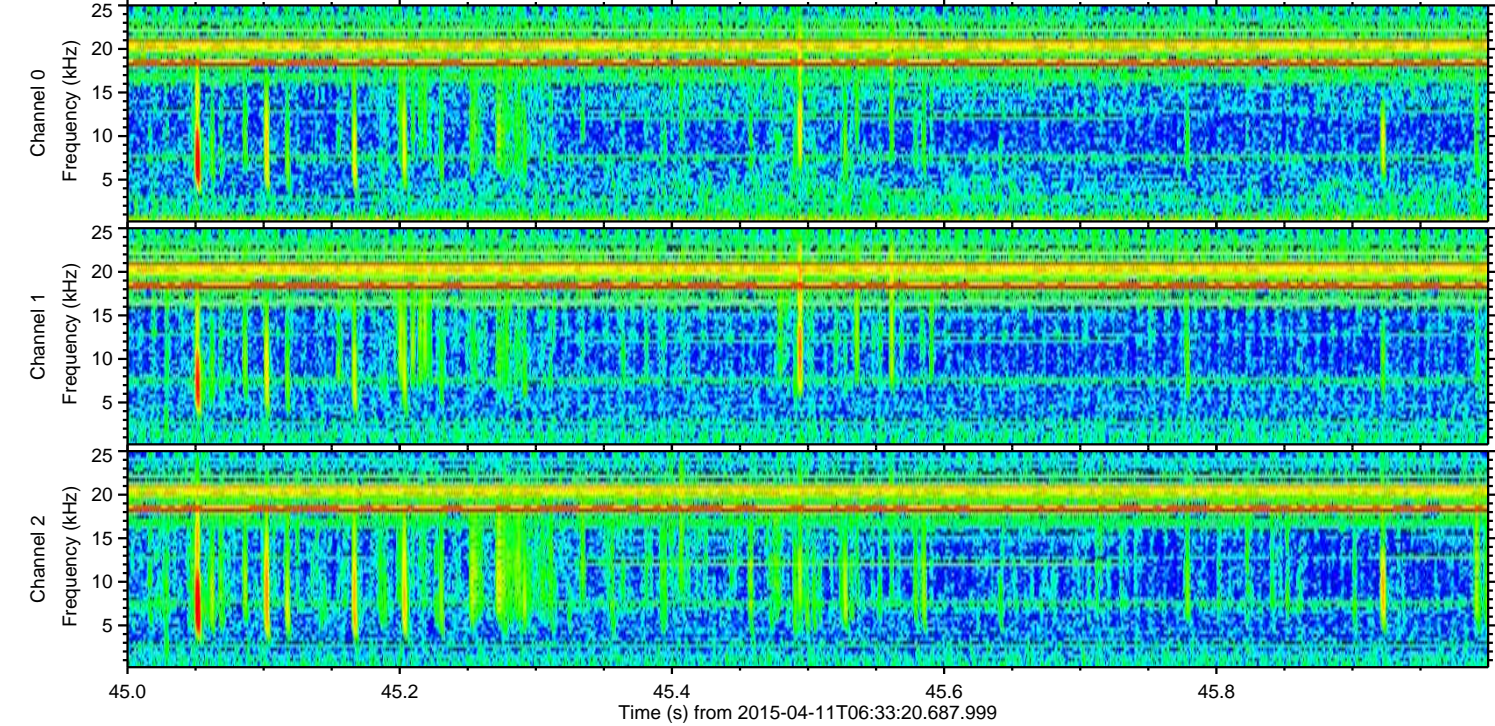
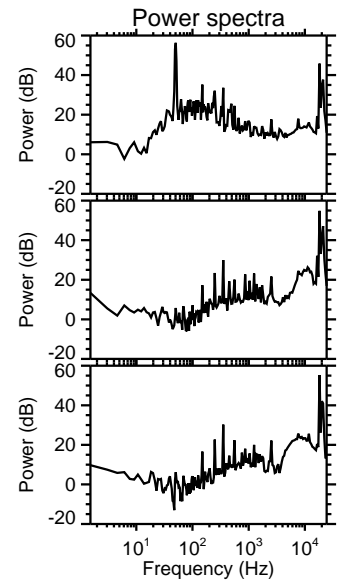
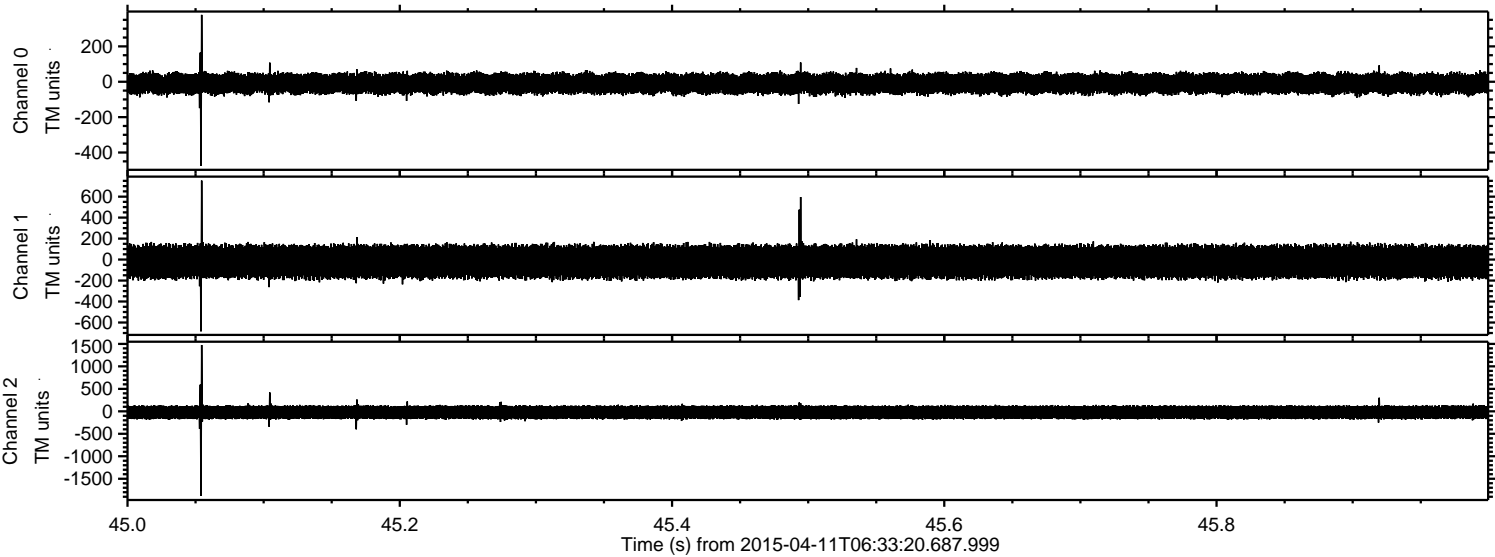



ELMAVAN 3D WAVEFORMS (Measured data sampled at 50 kHz) 49576 packets of 144 samples from 2015-04-11T06:33:20.687.999. Part 131/143

Processed Sat Apr 11 08:40:46 2015 by ELM ver.2012-10-06 from 001\_\_elm20150411\_063319\_\_dat00.bin

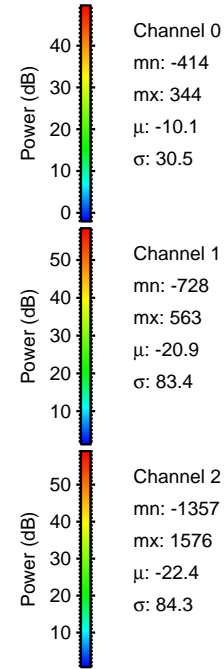
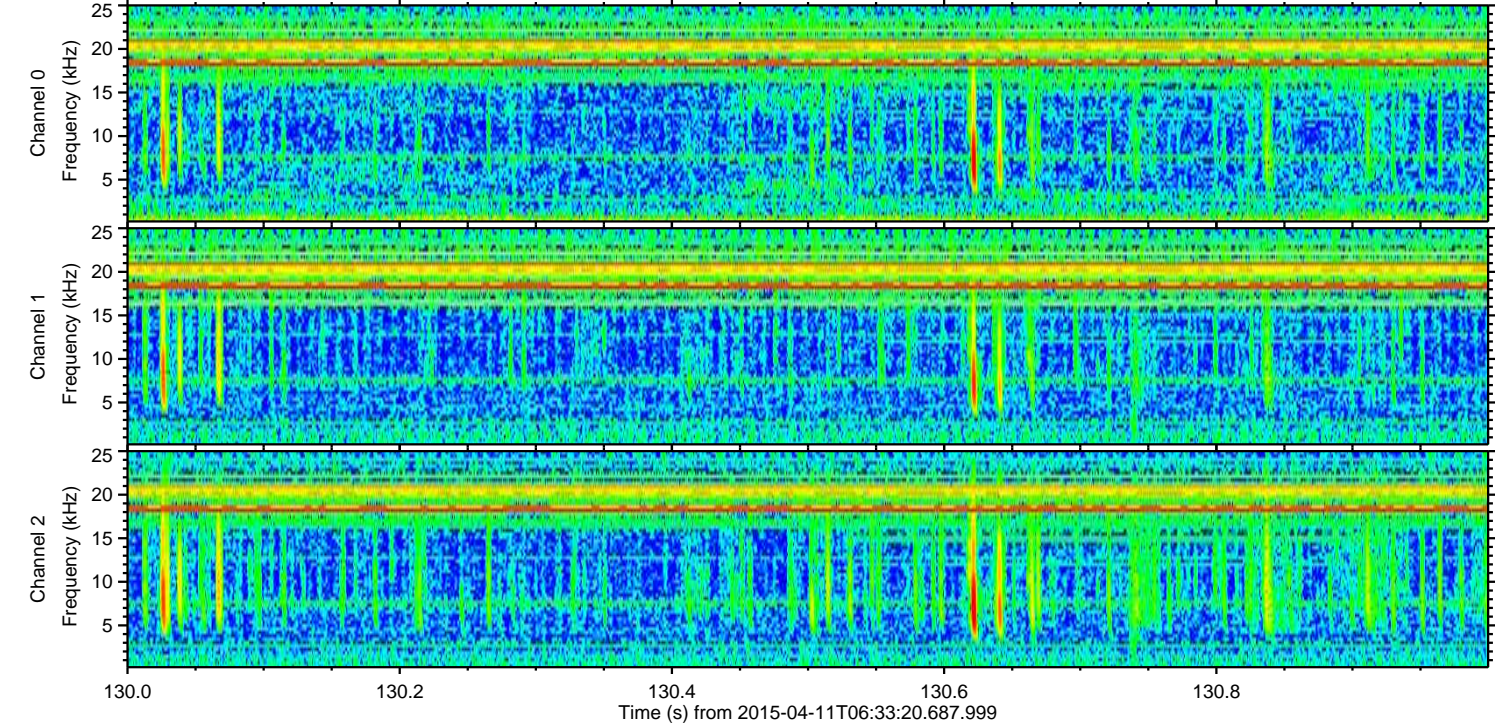
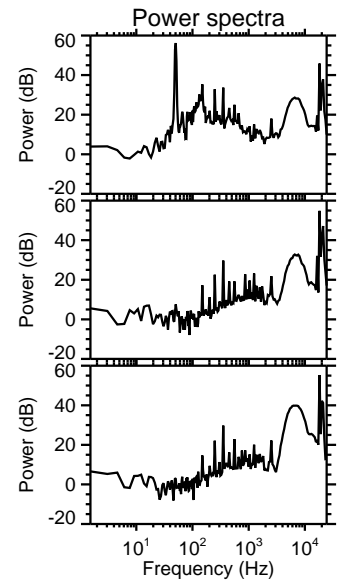
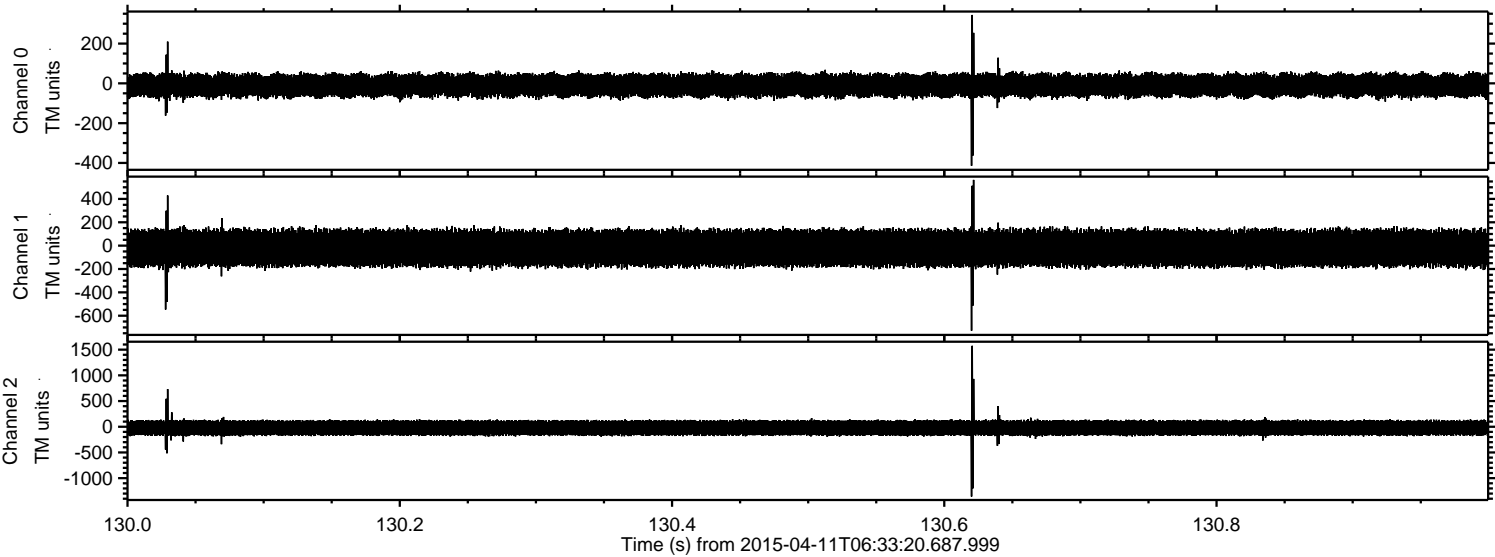



ELMAVAN 3D WAVEFORMS (Measured data sampled at 50 kHz) 49576 packets of 144 samples from 2015-04-11T06:33:20.687.999. Part 138/143

Processed Sat Apr 11 08:40:47 2015 by ELM ver.2012-10-06 from 001\_\_elm20150411\_063319\_\_dat00.bin

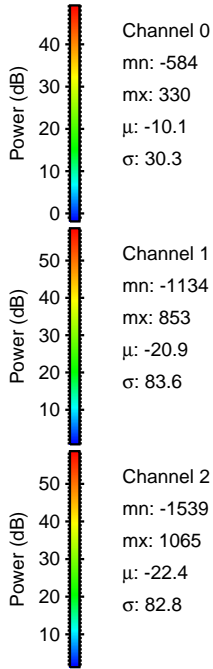
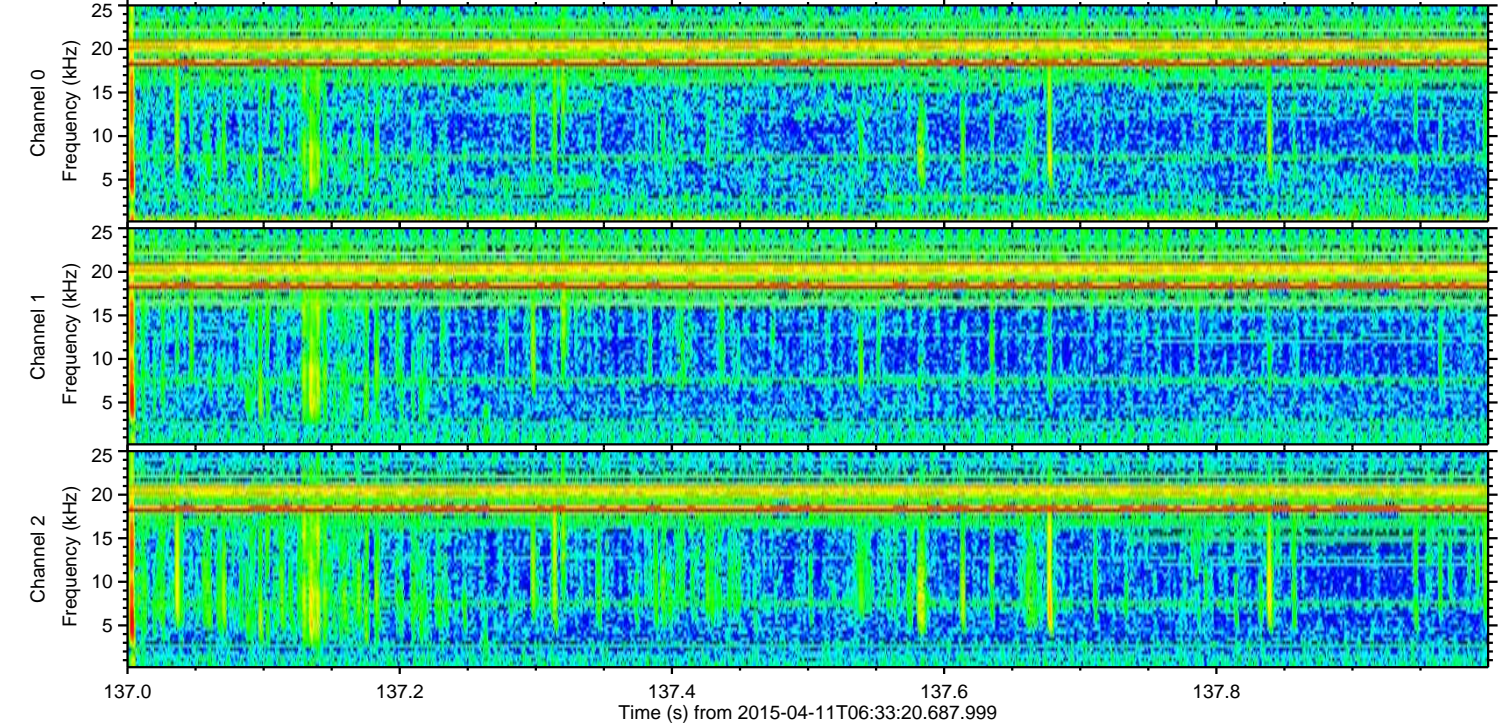
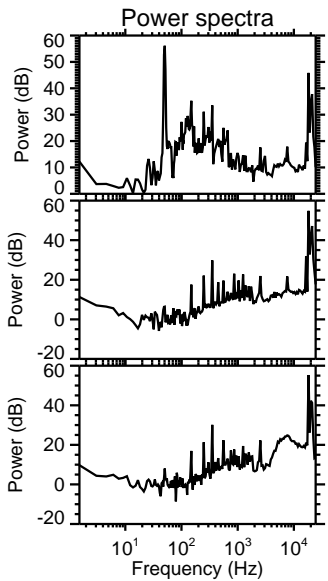
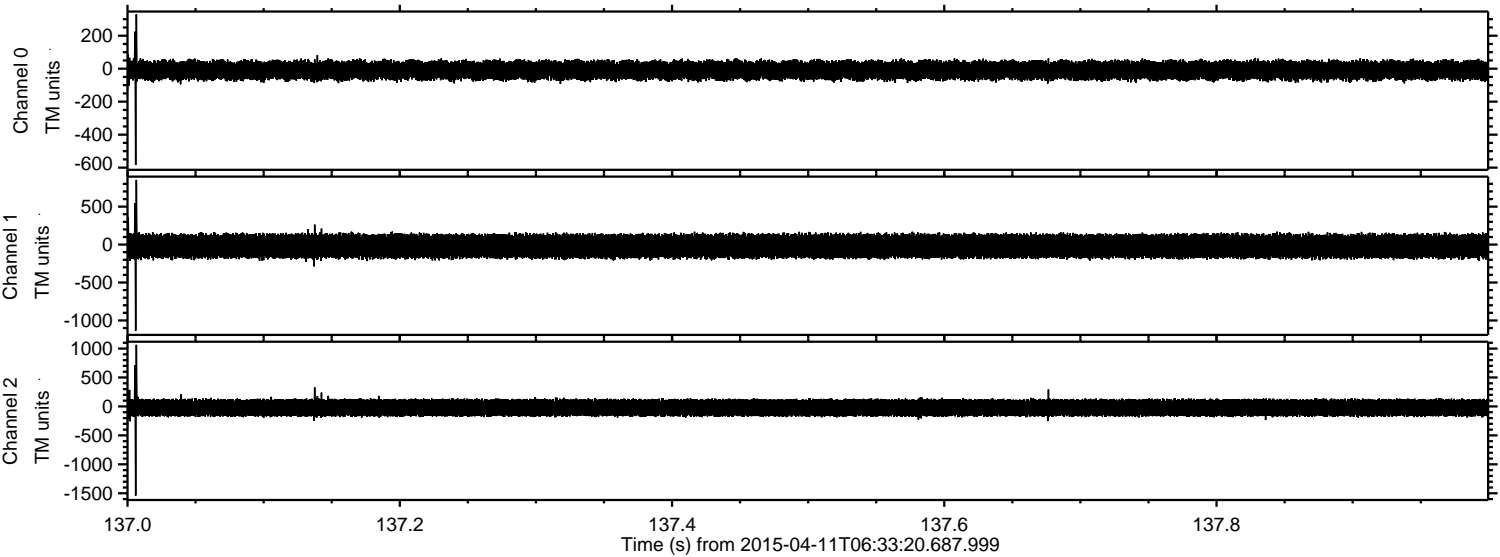



ELMAVAN 3D WAVEFORMS (Measured data sampled at 50 kHz) 49576 packets of 144 samples from 2015-04-11T06:33:20.687.999. Part 132/143

Processed Sat Apr 11 08:40:48 2015 by ELM ver.2012-10-06 from 001\_\_elm20150411\_063319\_\_dat00.bin

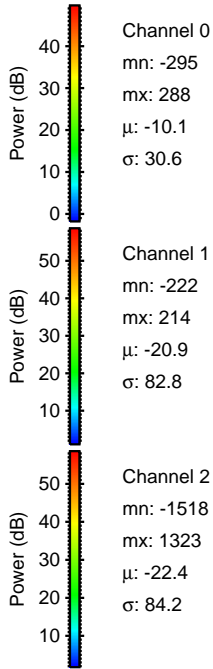
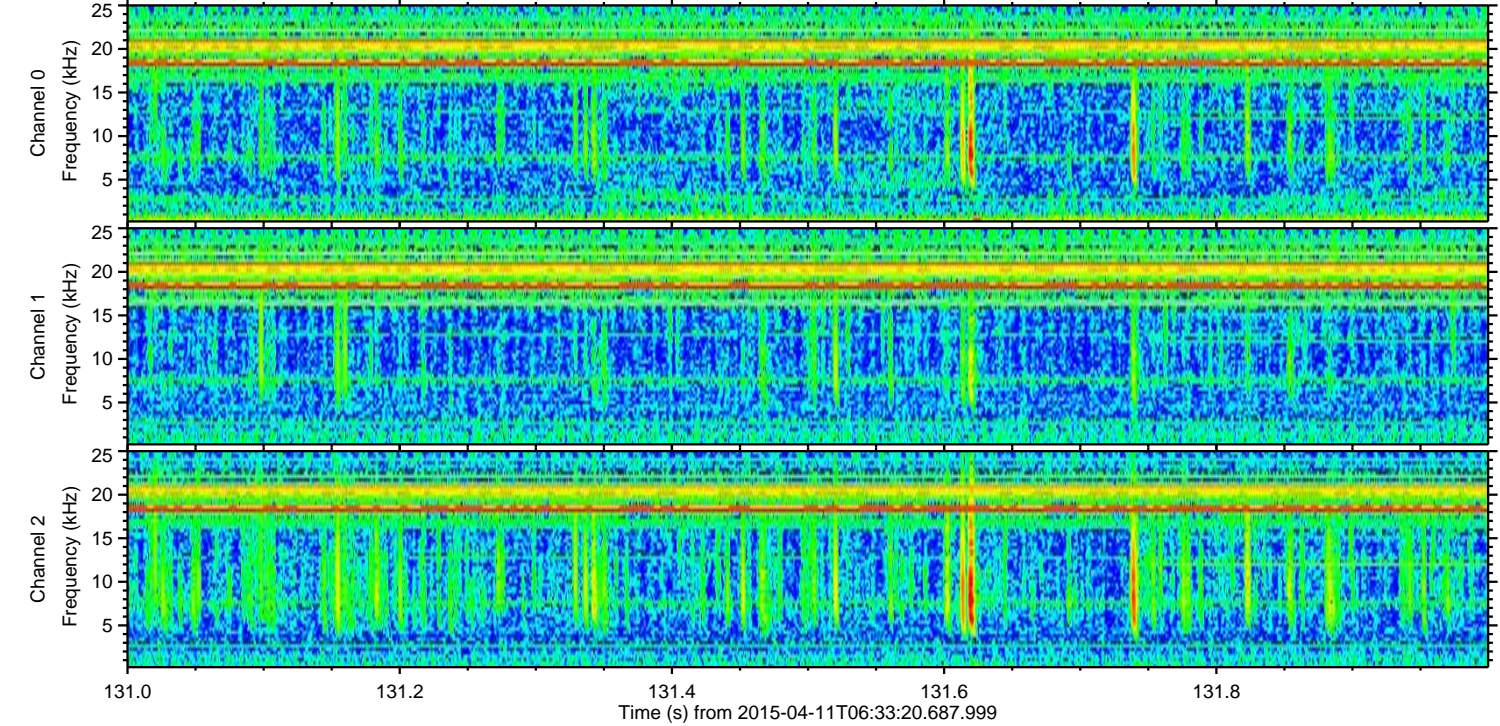
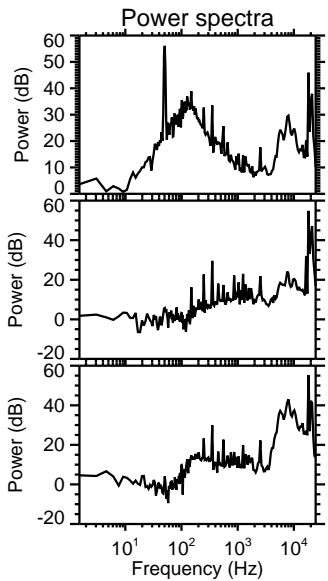
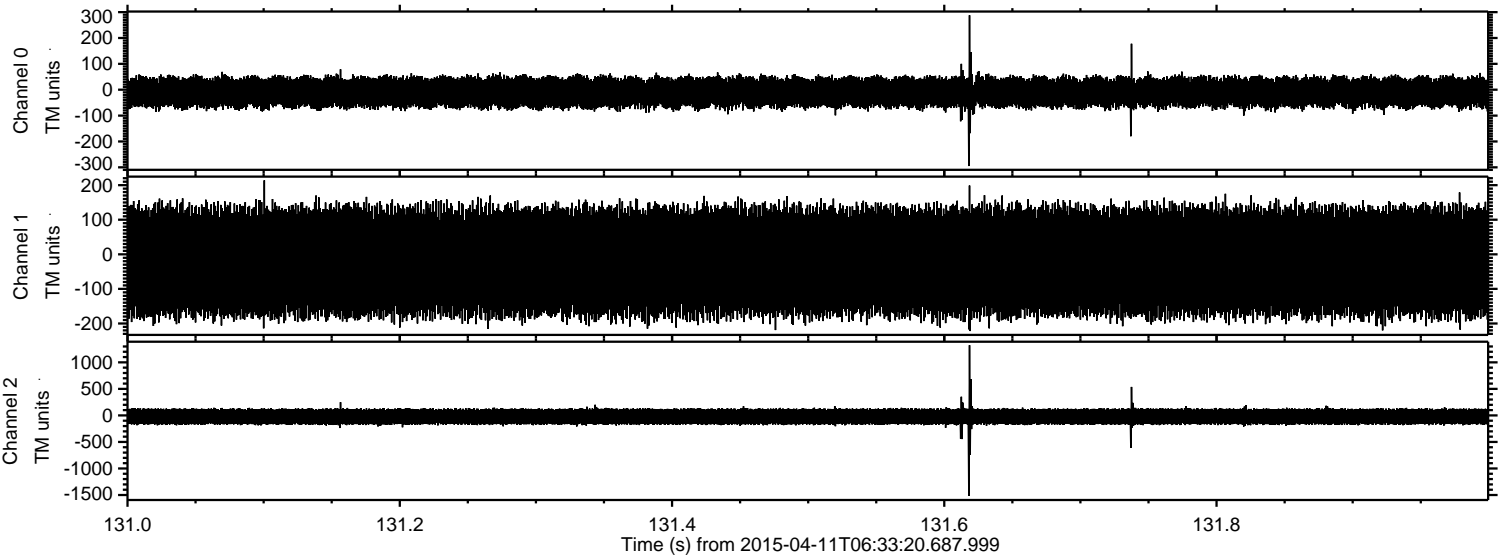



Processed Sat Apr 11 08:40:49 2015 by ELM ver.2012-10-06 from 001\_\_elm20150411\_063319\_\_dat00.bin

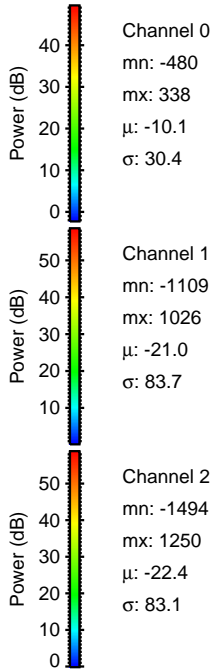
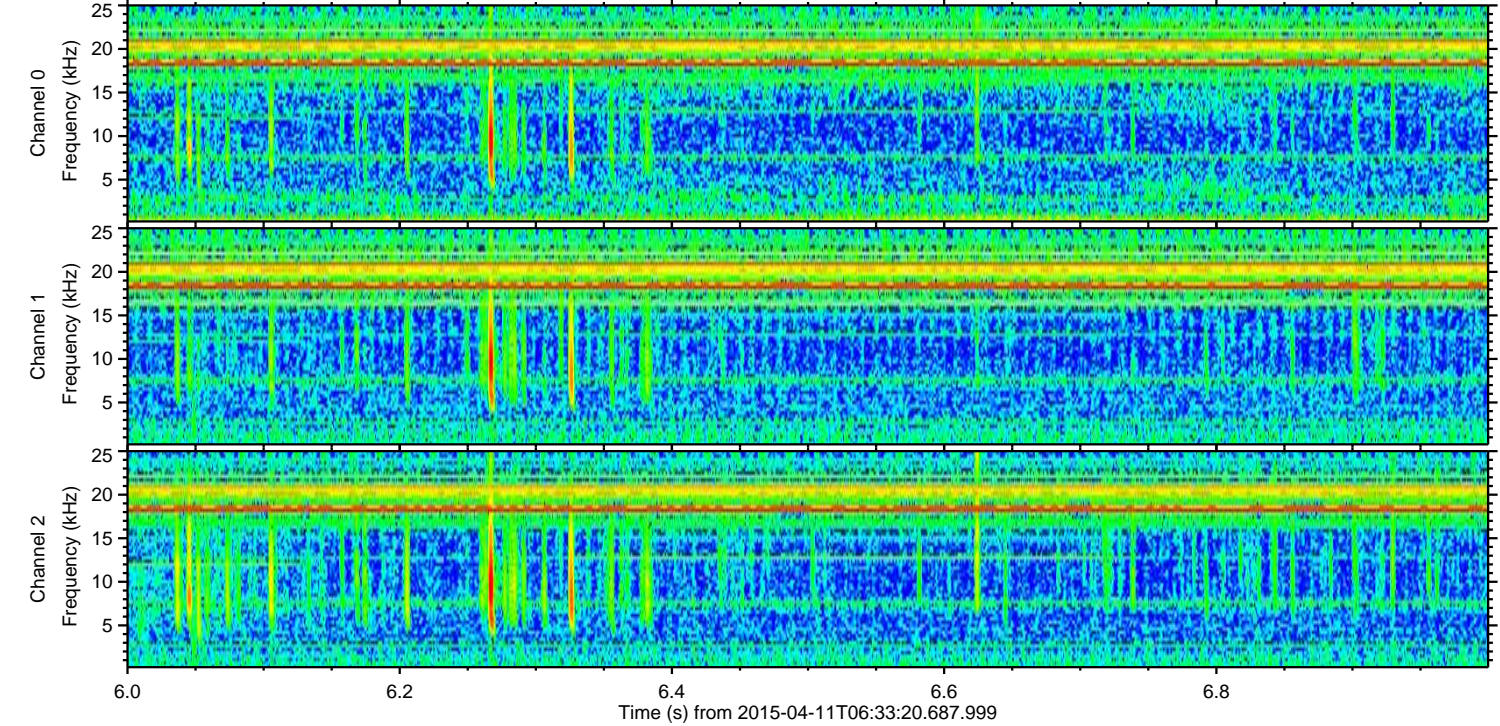
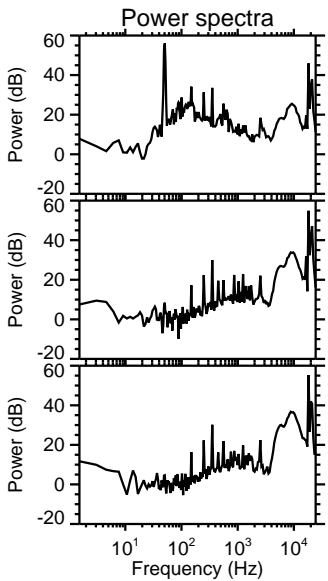
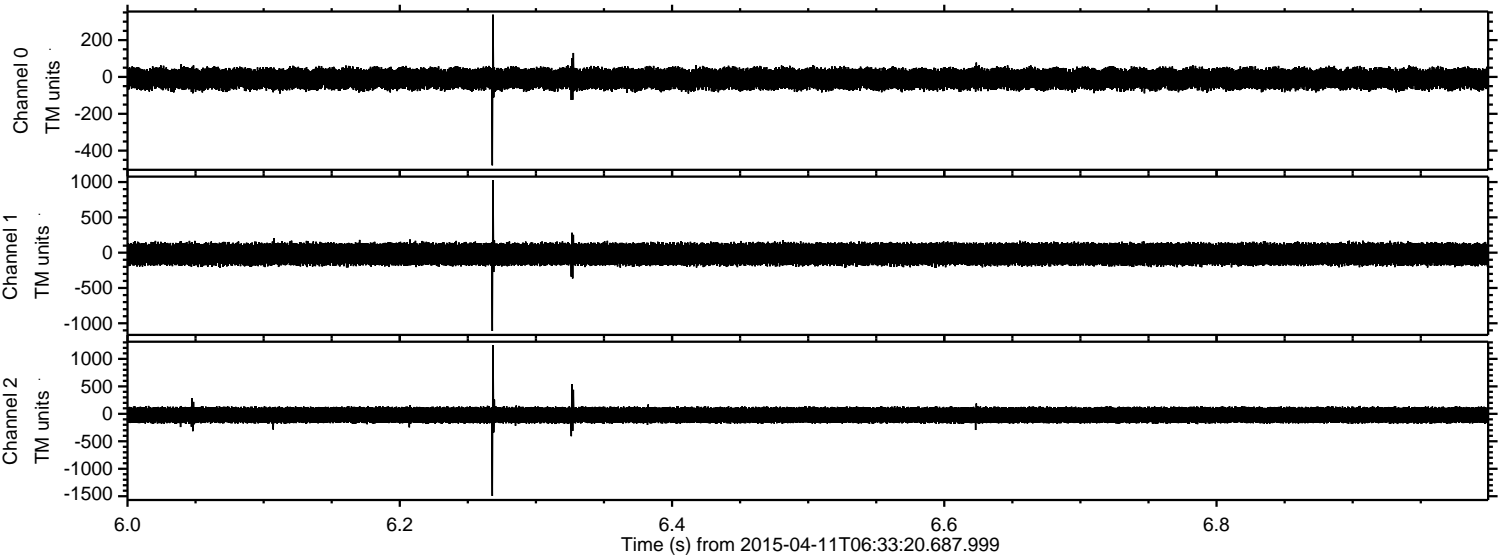



Processed Sat Apr 11 08:40:50 2015 by ELM ver.2012-10-06 from 001\_\_elm20150411\_063319\_\_dat00.bin

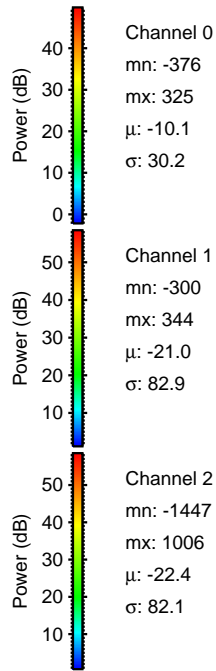
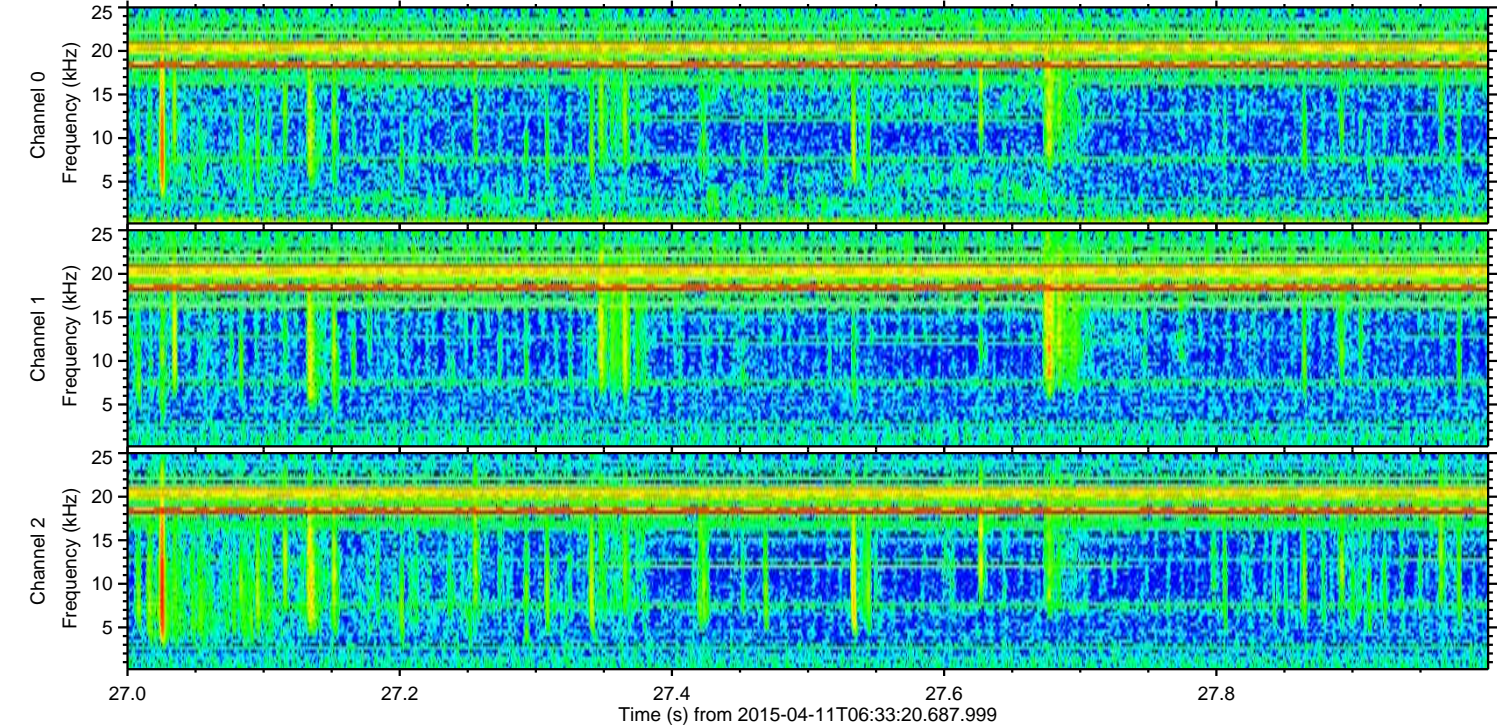
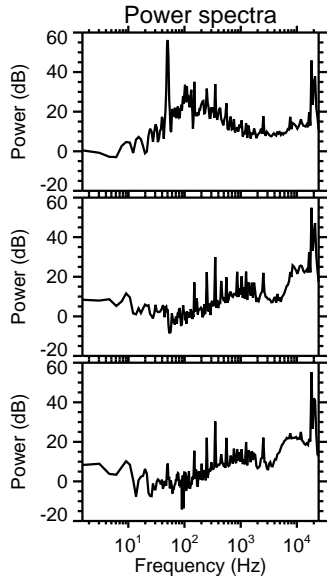
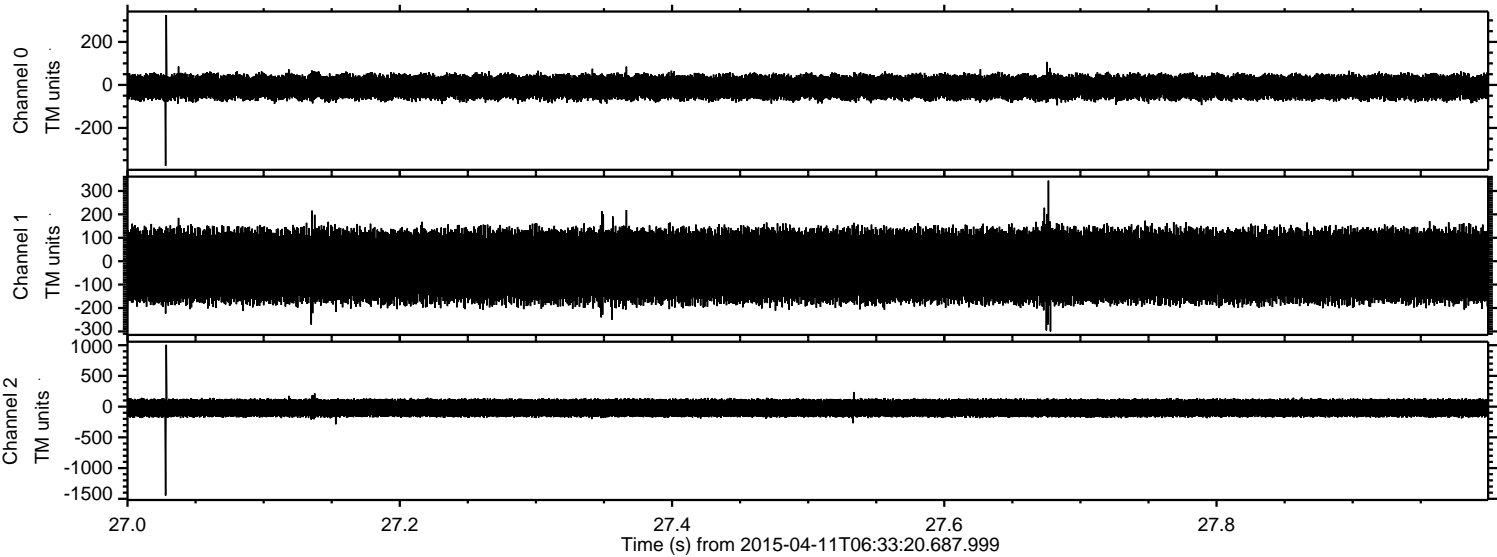



Processed Sat Apr 11 08:40:51 2015 by ELM ver.2012-10-06 from 001\_\_elm20150411\_063319\_\_dat00.bin

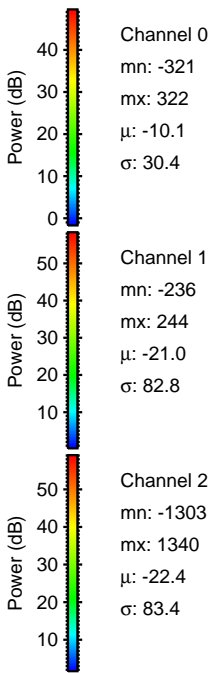
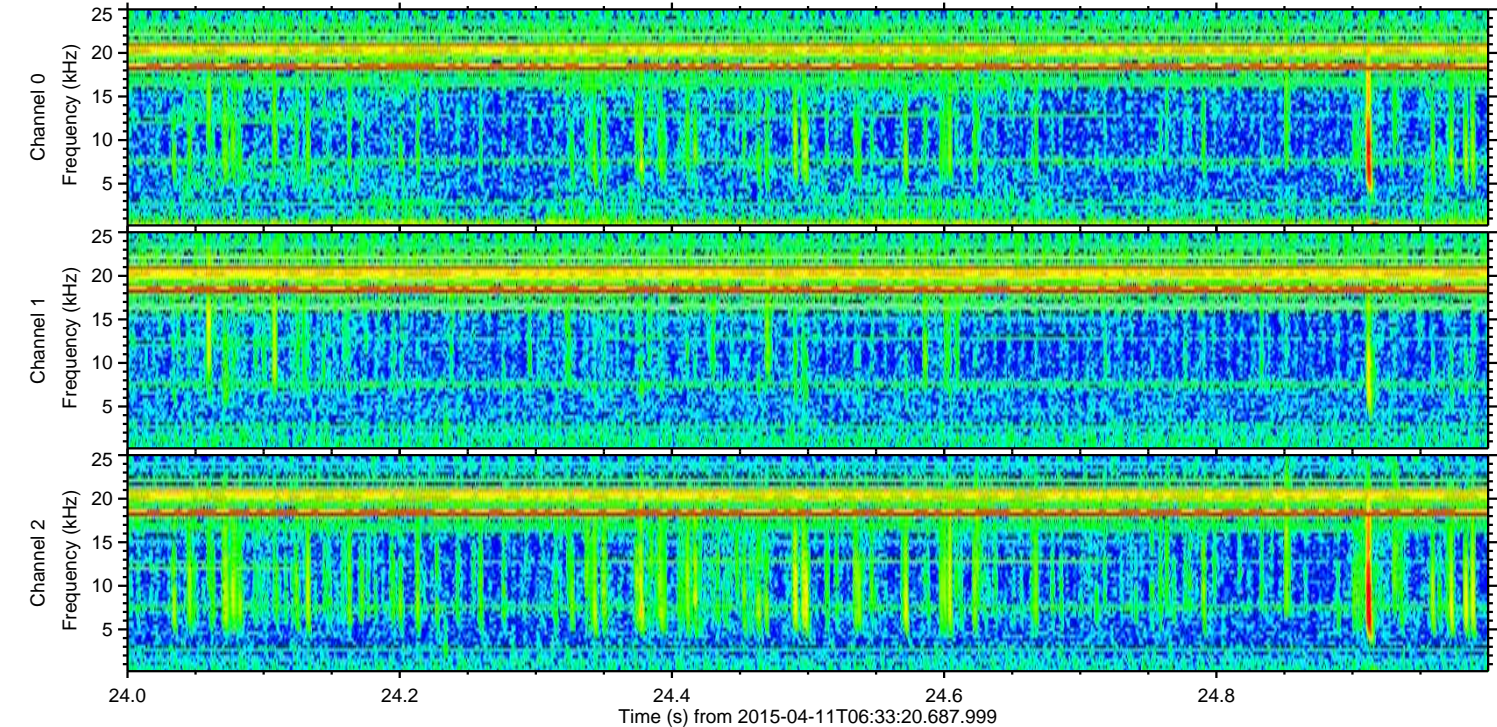
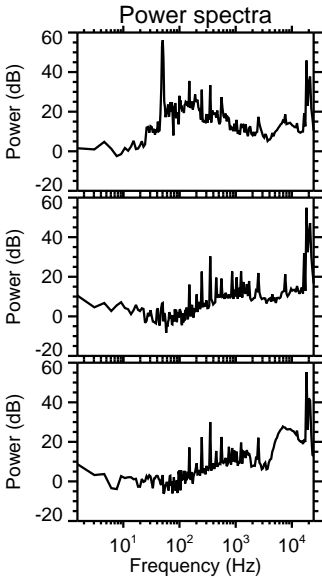
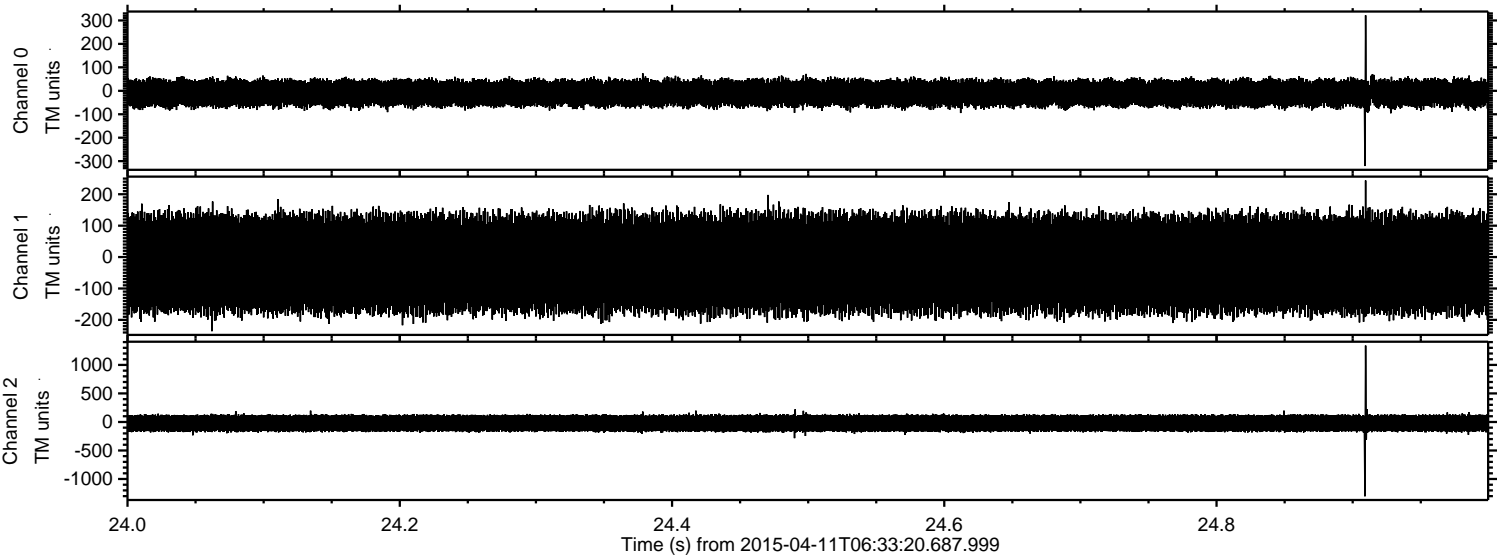



Processed Sat Apr 11 08:40:52 2015 by ELM ver.2012-10-06 from 001\_\_elm20150411\_063319\_\_dat00.bin

