

ELMAVAN 3D WAVEFORMS (Measured data sampled at 50 kHz) 49788 packets of 144 samples from 2015-04-11T03:53:14.812.000.

Processed Sat Apr 11 05:59:36 2015 by ELM ver.2012-10-06 from 001\_\_elm20150411\_035313\_\_dat00.bin

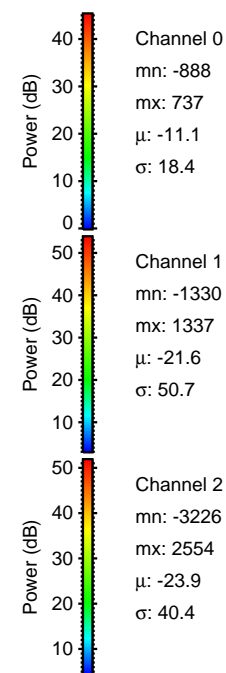

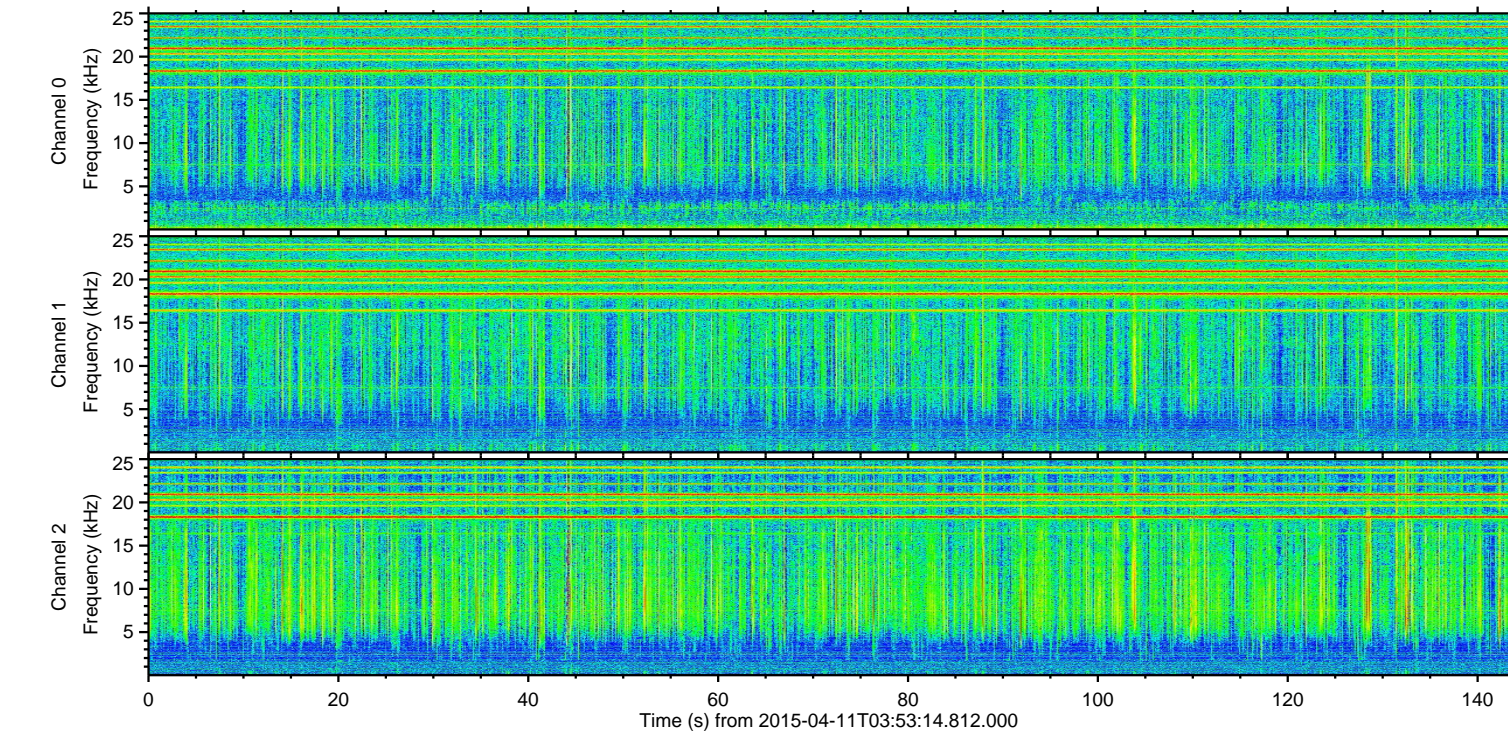
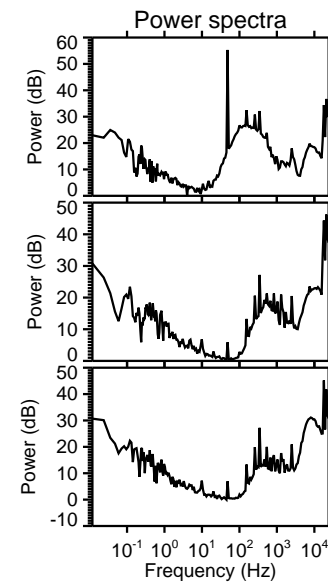
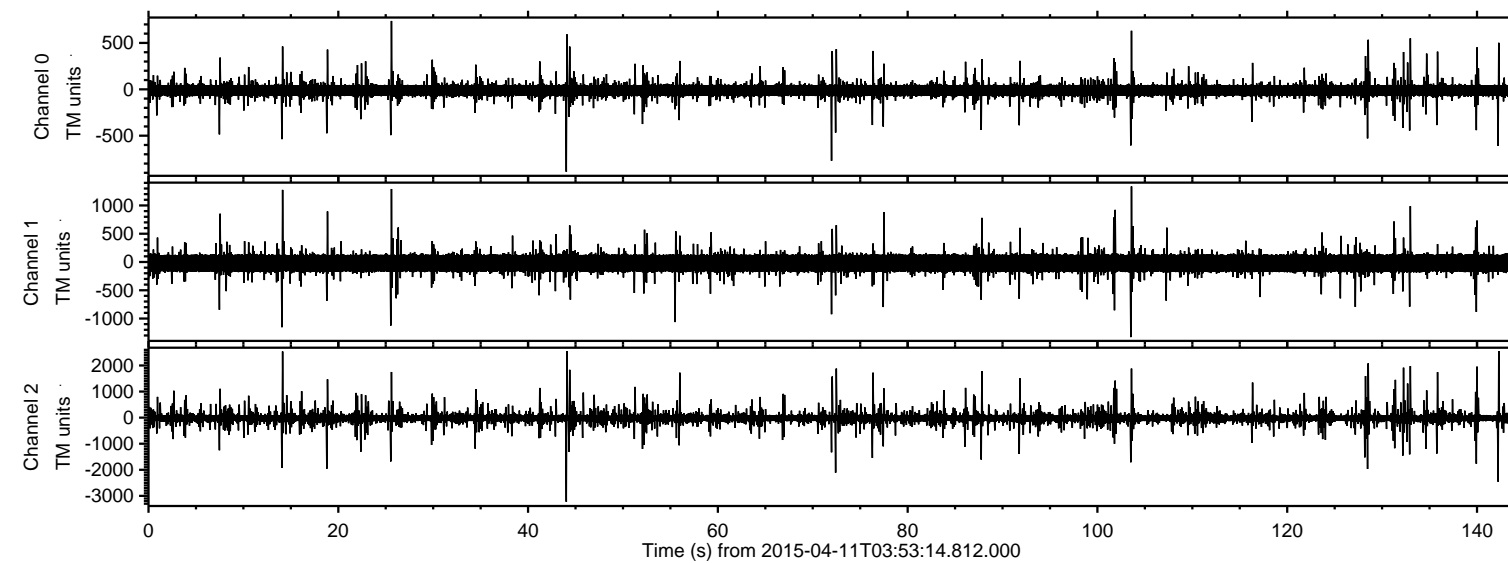

Processed Sat Apr 11 05:59:47 2015 by ELM ver.2012-10-06 from 001\_\_elm20150411\_035313\_\_dat00.bin

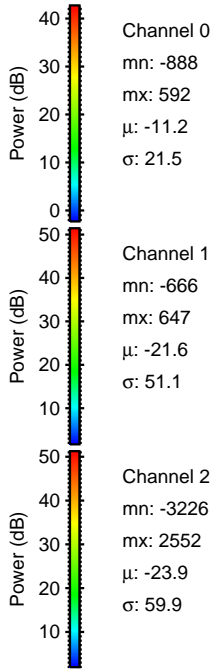
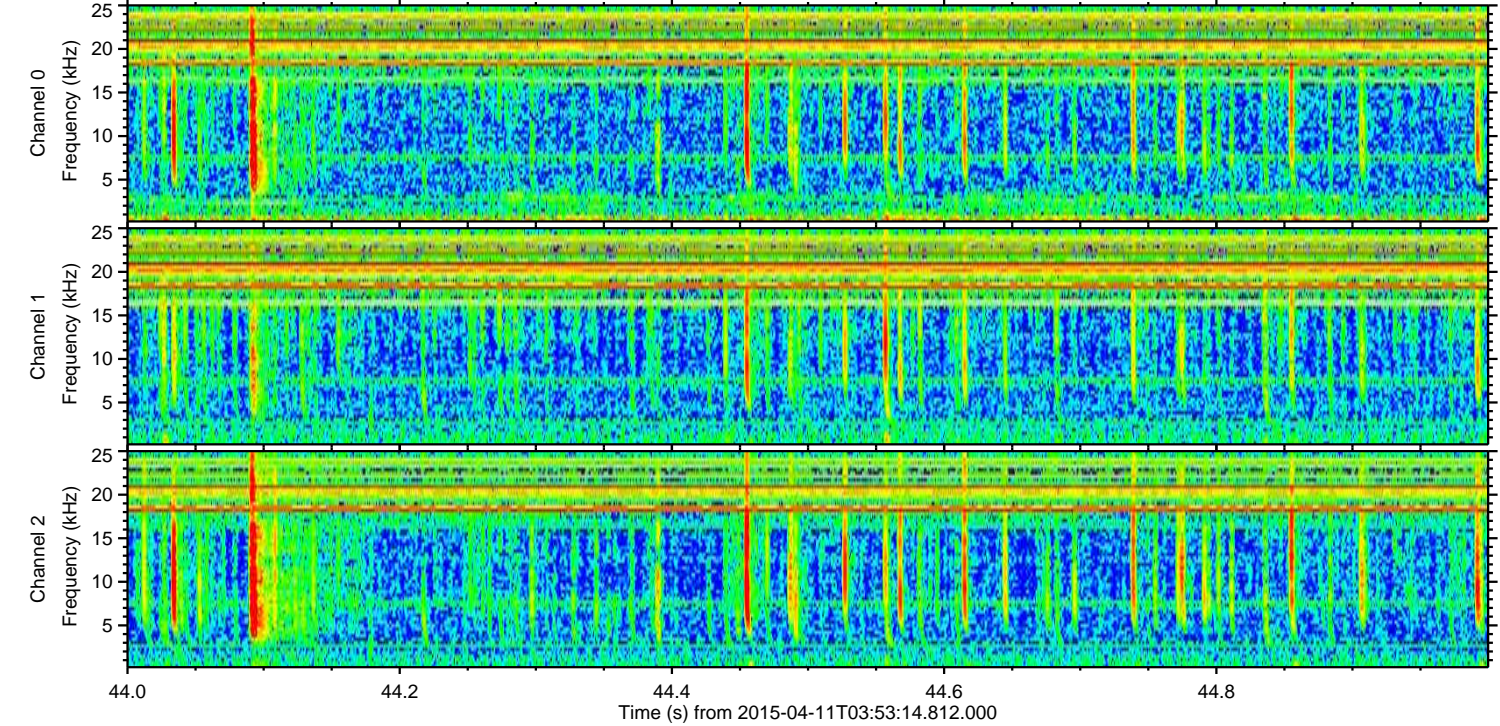
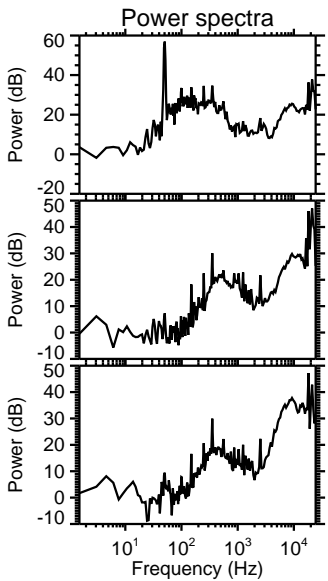
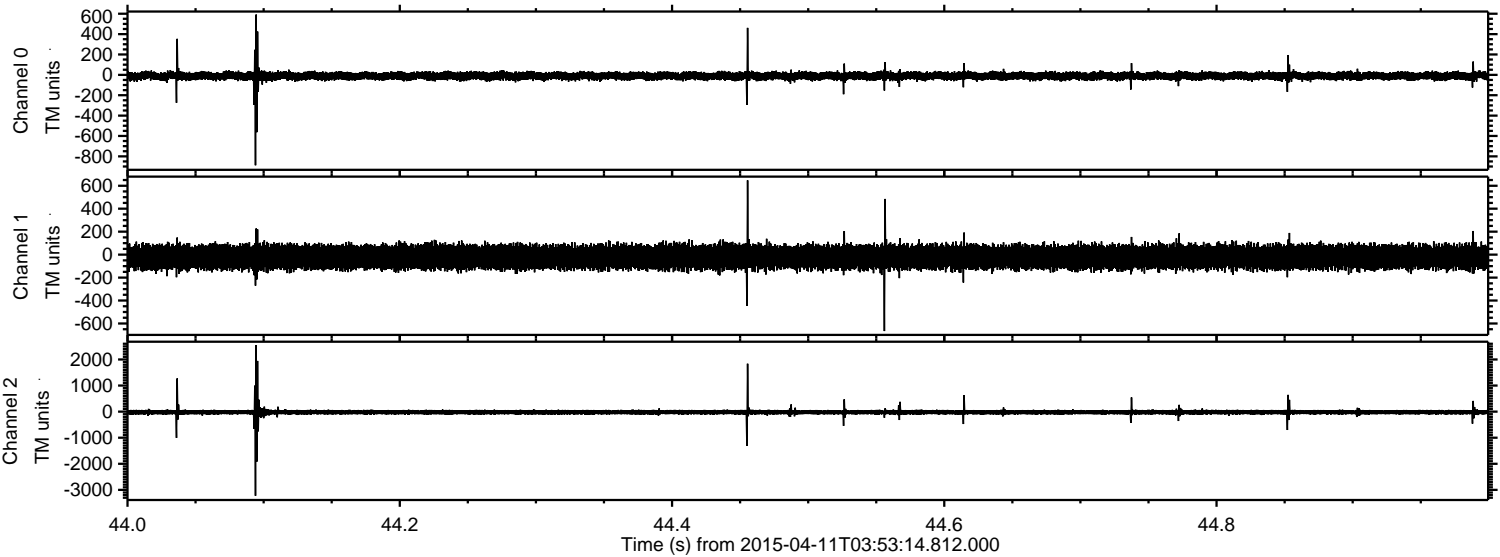

Channel 0  
mn: -888  
mx: 592  
 $\mu$ : -11.2  
 $\sigma$ : 21.5

Channel 1  
mn: -666  
mx: 647  
 $\mu$ : -21.6  
 $\sigma$ : 51.1

Channel 2  
mn: -3226  
mx: 2552  
 $\mu$ : -23.9  
 $\sigma$ : 59.9



Processed Sat Apr 11 05:59:48 2015 by ELM ver.2012-10-06 from 001\_\_elm20150411\_035313\_\_dat00.bin

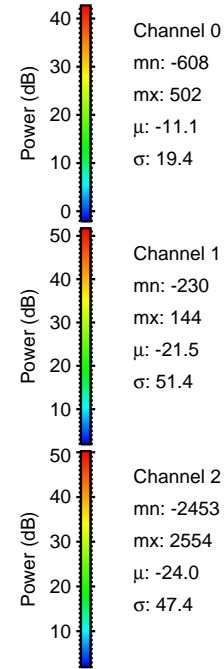
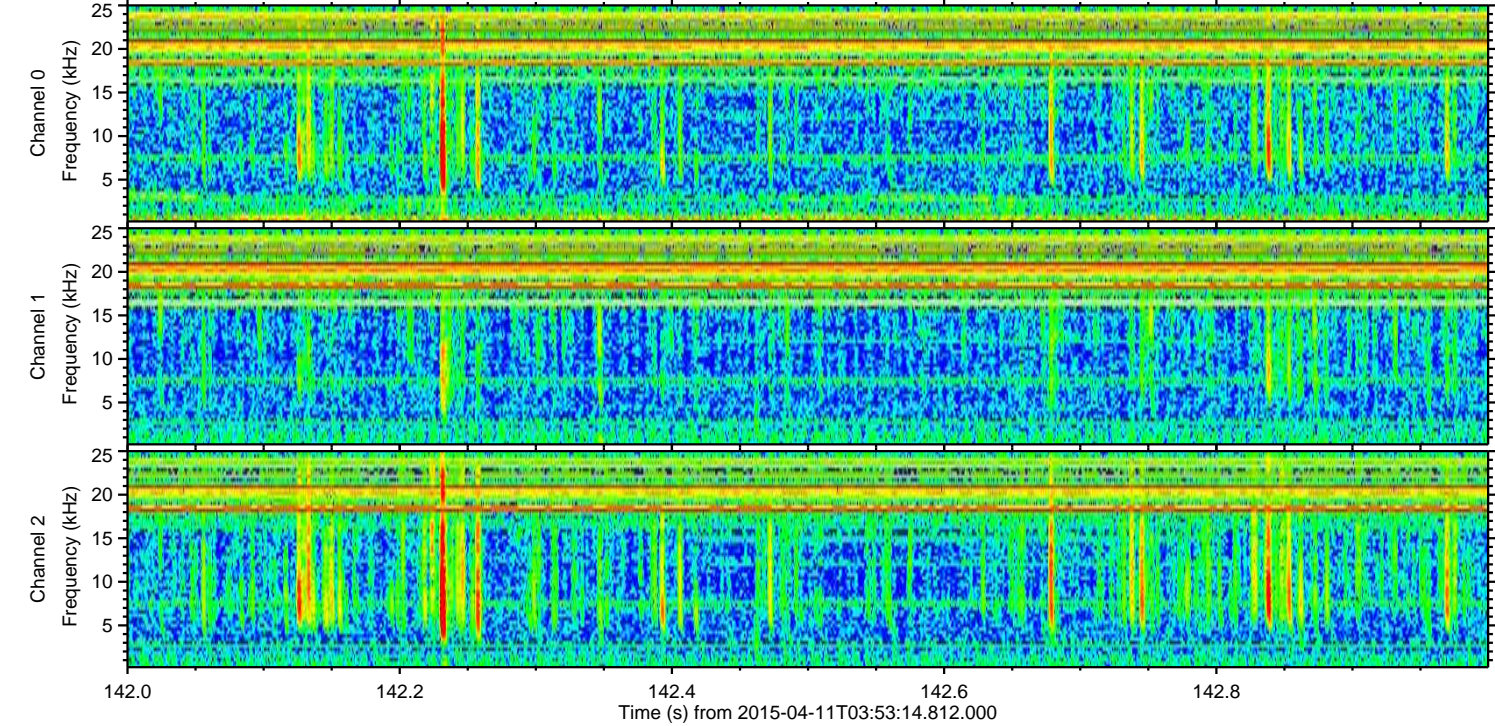
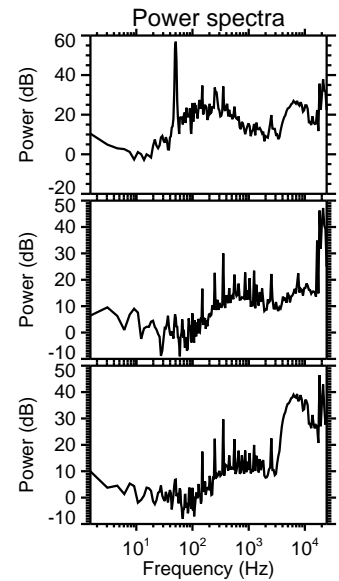
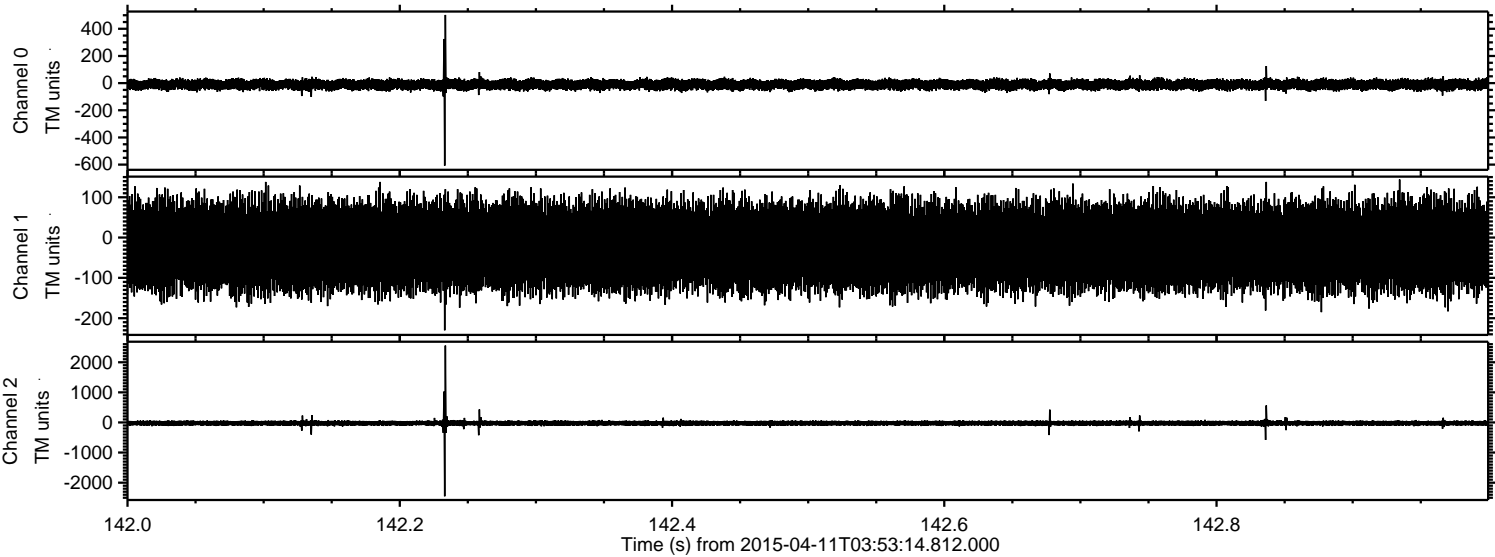

Channel 0  
mn: -608  
mx: 502  
 $\mu$ : -11.1  
 $\sigma$ : 19.4

Channel 1  
mn: -230  
mx: 144  
 $\mu$ : -21.5  
 $\sigma$ : 51.4

Channel 2  
mn: -2453  
mx: 2554  
 $\mu$ : -24.0  
 $\sigma$ : 47.4



ELMAVAN 3D WAVEFORMS (Measured data sampled at 50 kHz) 49788 packets of 144 samples from 2015-04-11T03:53:14.812.000. Part 15/144

Processed Sat Apr 11 05:59:49 2015 by ELM ver.2012-10-06 from 001\_\_elm20150411\_035313\_\_dat00.bin

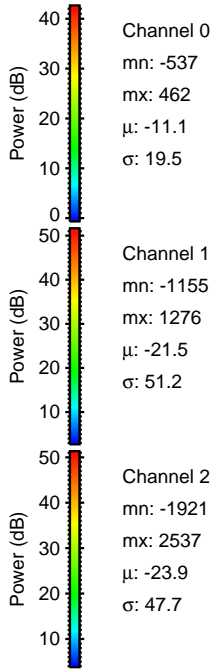
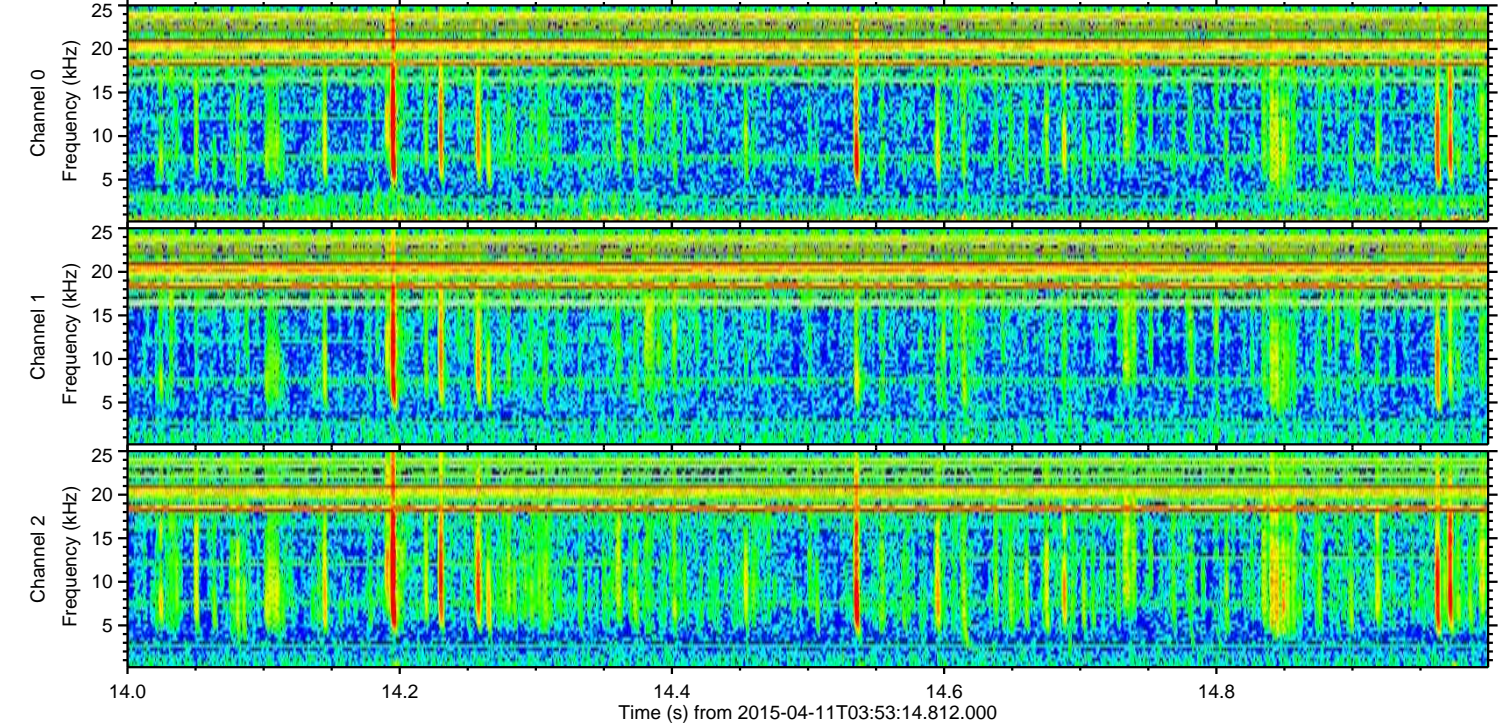
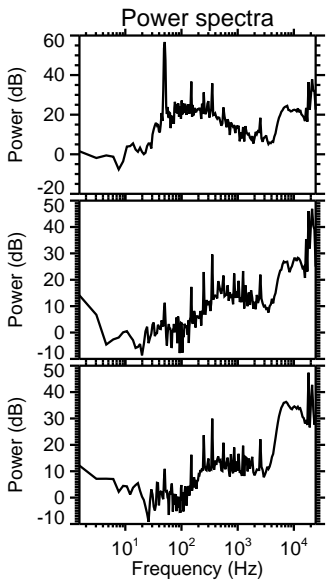
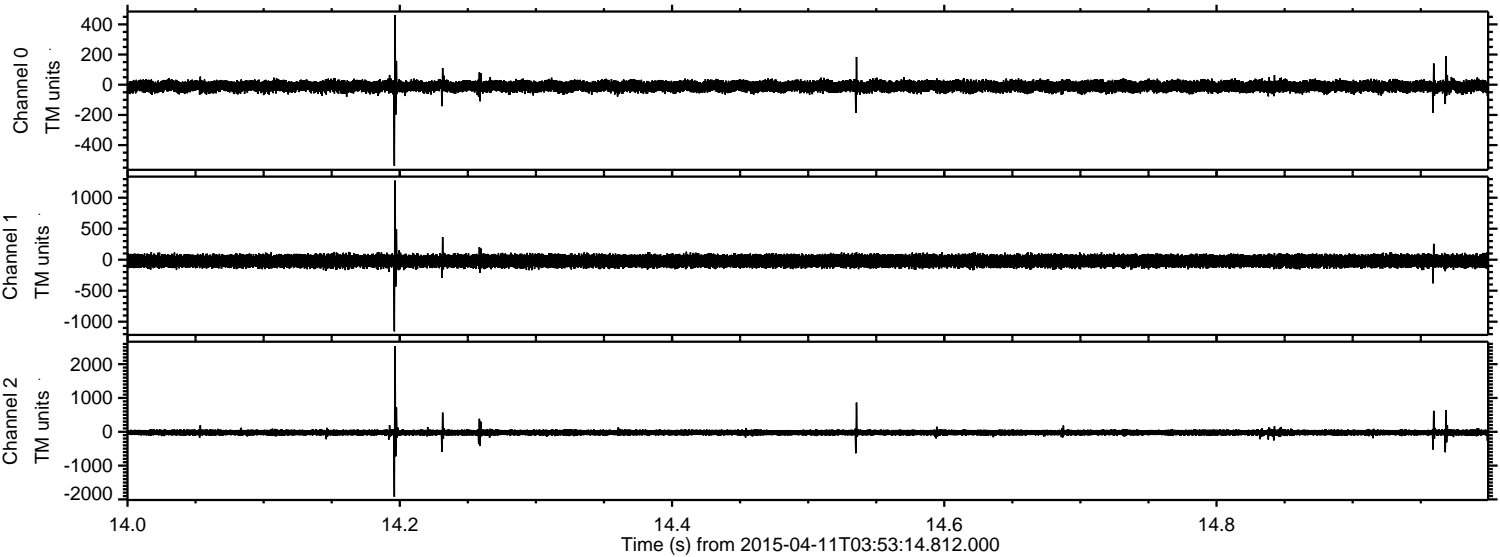

Channel 0  
mn: -537  
mx: 462  
 $\mu$ : -11.1  
 $\sigma$ : 19.5

Channel 1  
mn: -1155  
mx: 1276  
 $\mu$ : -21.5  
 $\sigma$ : 51.2

Channel 2  
mn: -1921  
mx: 2537  
 $\mu$ : -23.9  
 $\sigma$ : 47.7



Processed Sat Apr 11 05:59:50 2015 by ELM ver.2012-10-06 from 001\_\_elm20150411\_035313\_\_dat00.bin

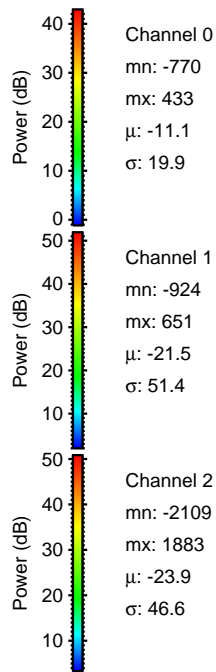
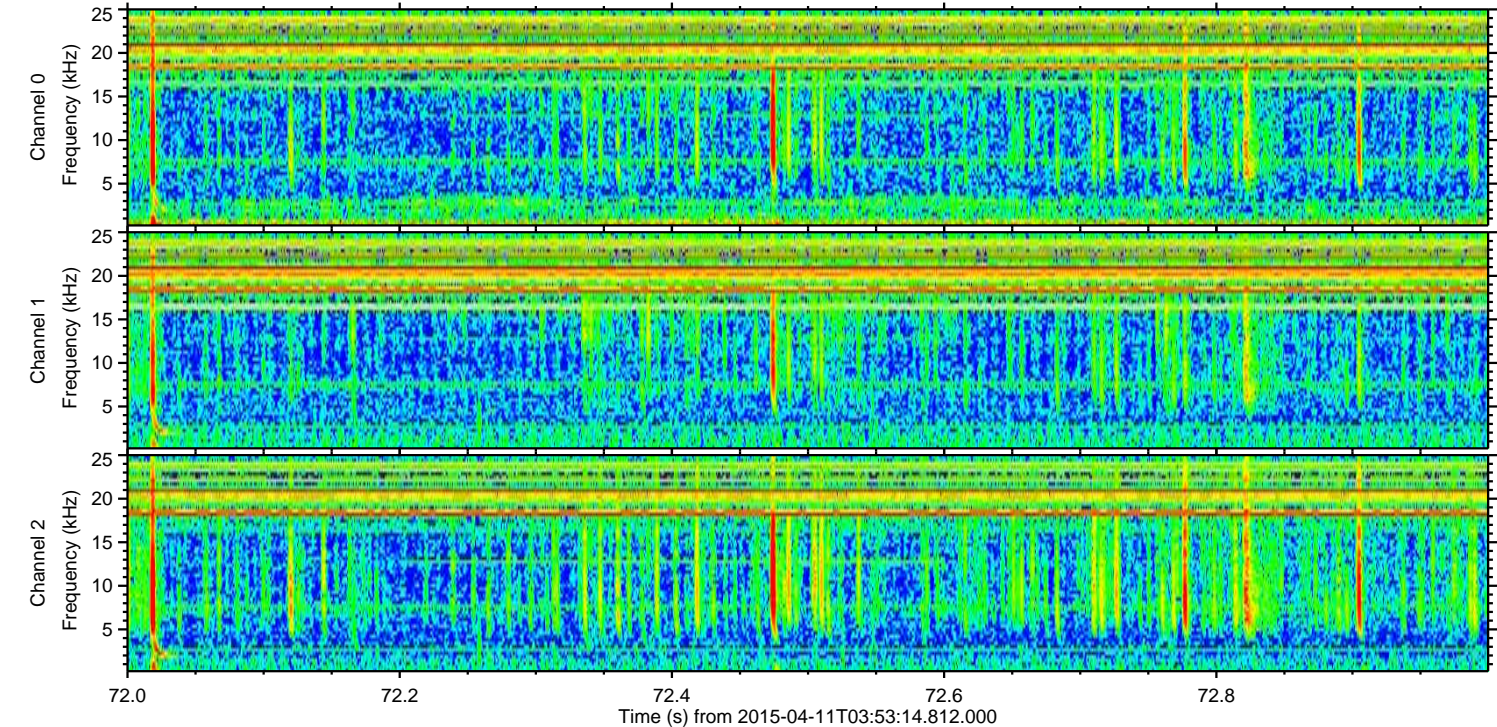
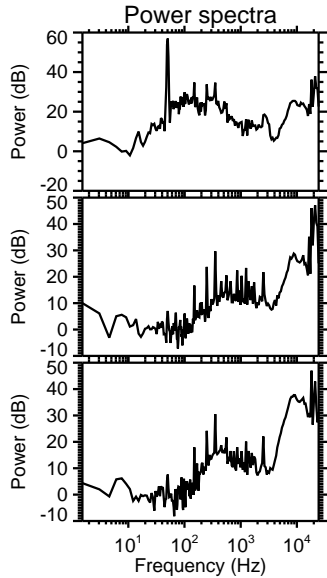
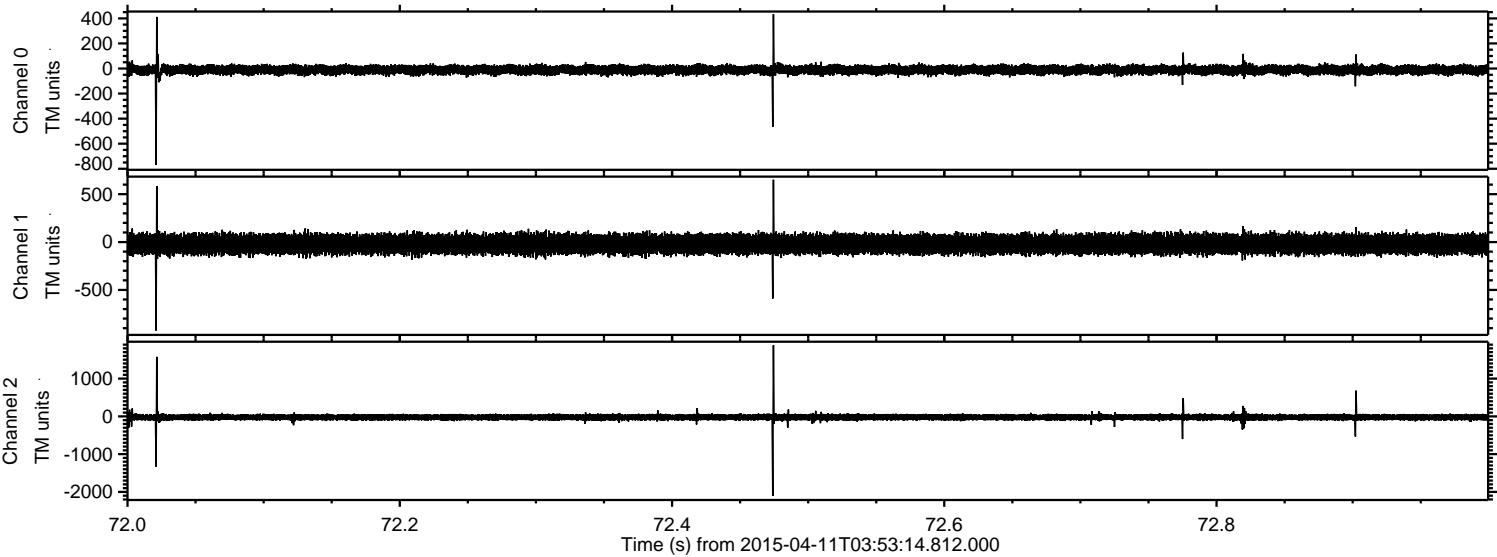



ELMAVAN 3D WAVEFORMS (Measured data sampled at 50 kHz) 49788 packets of 144 samples from 2015-04-11T03:53:14.812.000. Part 129/144

Processed Sat Apr 11 05:59:51 2015 by ELM ver.2012-10-06 from 001\_\_elm20150411\_035313\_\_dat00.bin

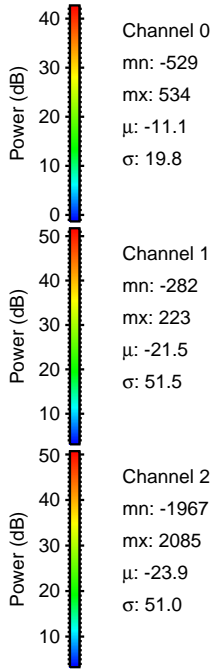
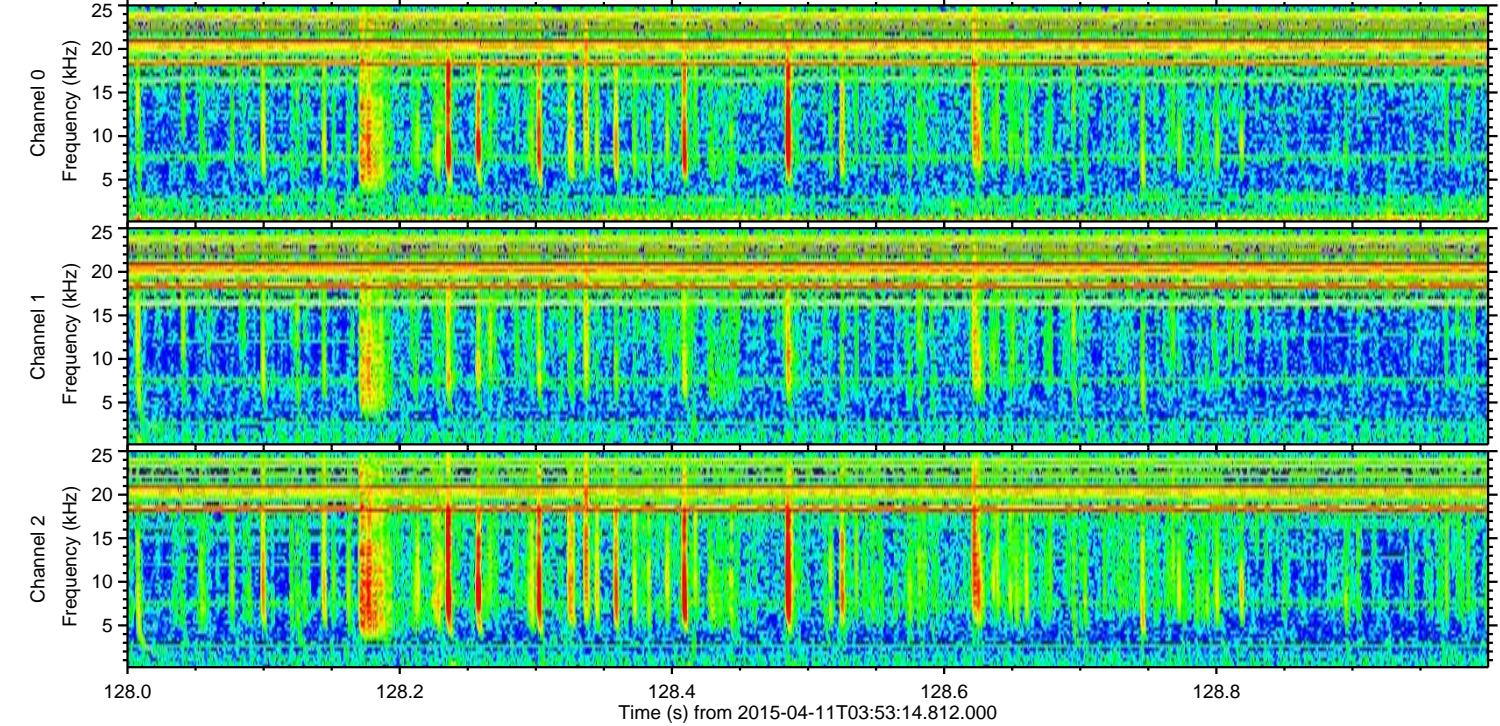
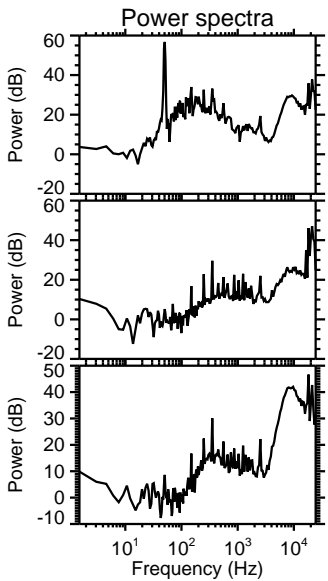
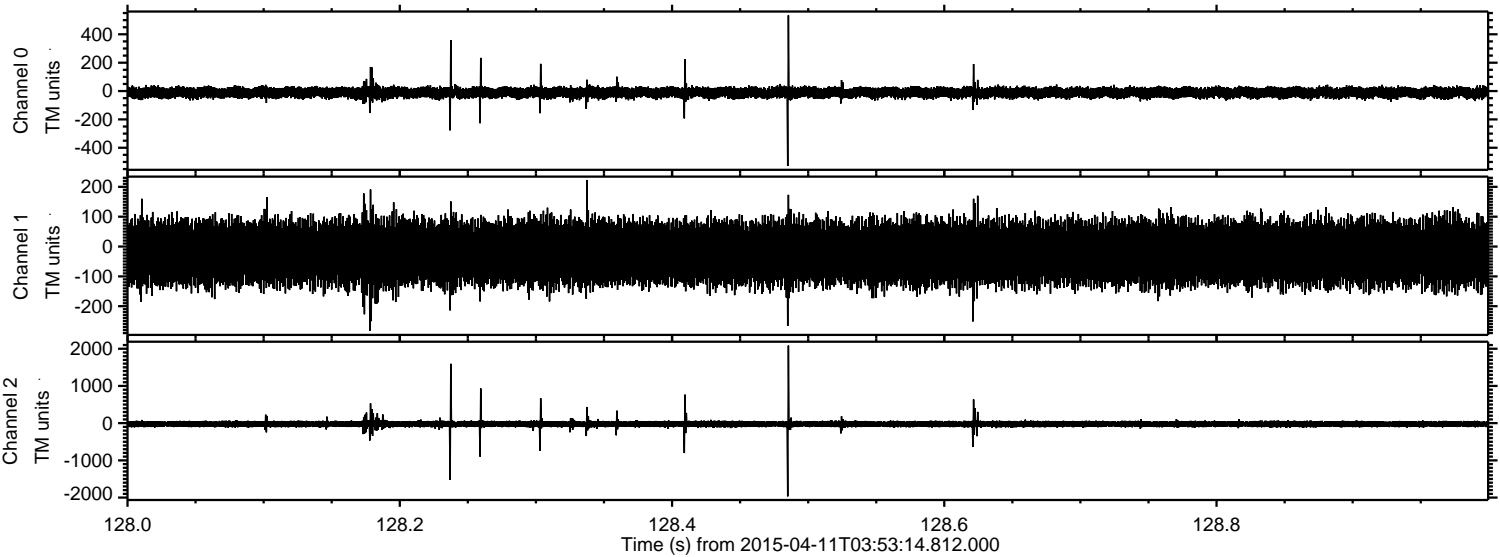



ELMAVAN 3D WAVEFORMS (Measured data sampled at 50 kHz) 49788 packets of 144 samples from 2015-04-11T03:53:14.812.000. Part 133/144

Processed Sat Apr 11 05:59:52 2015 by ELM ver.2012-10-06 from 001\_\_elm20150411\_035313\_\_dat00.bin

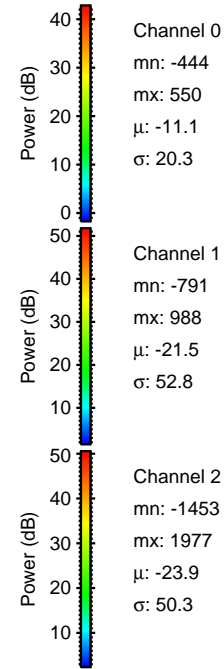
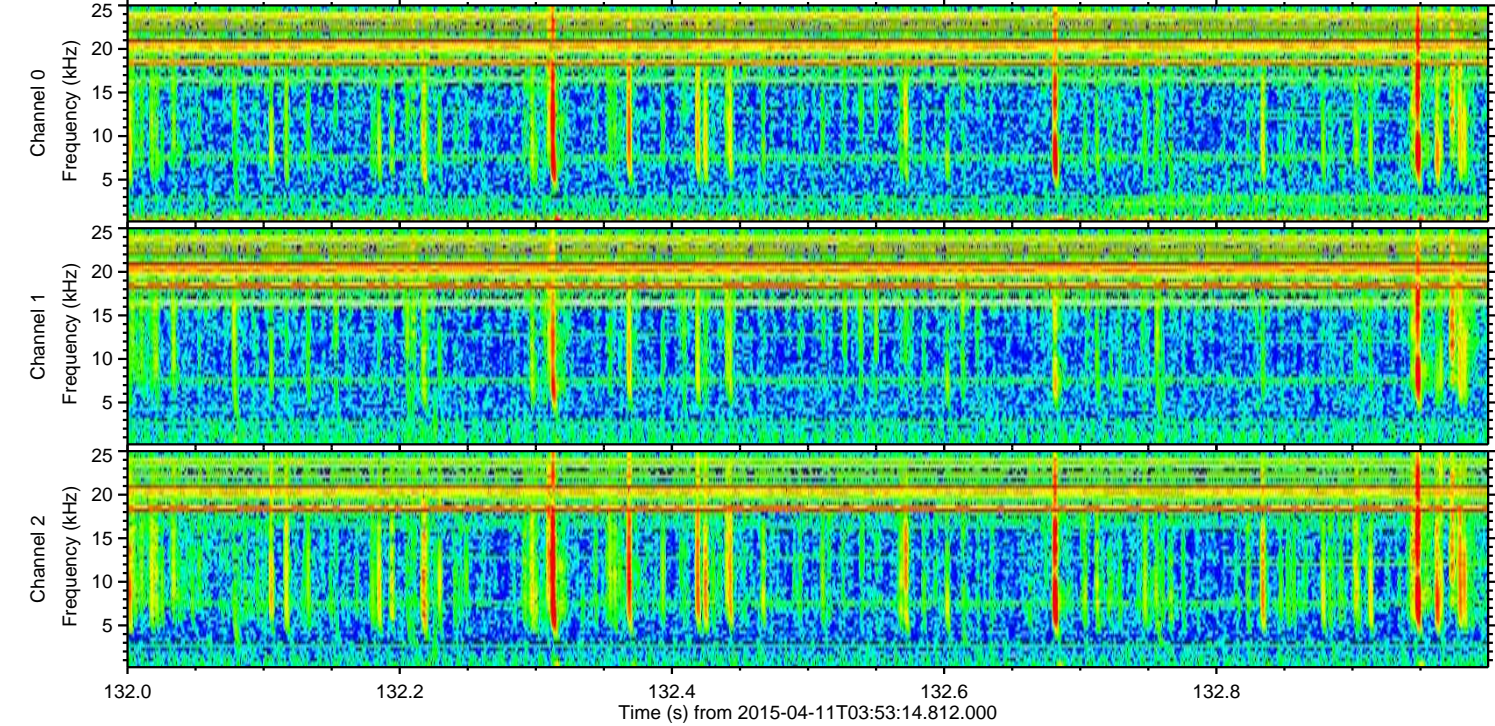
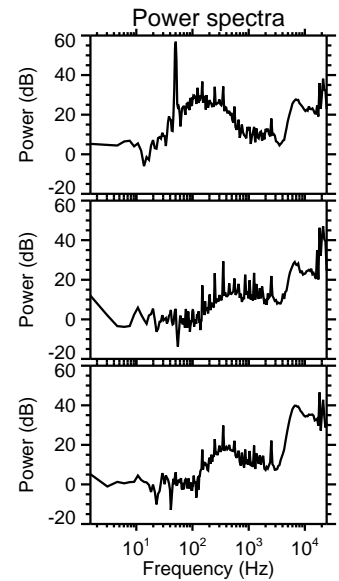
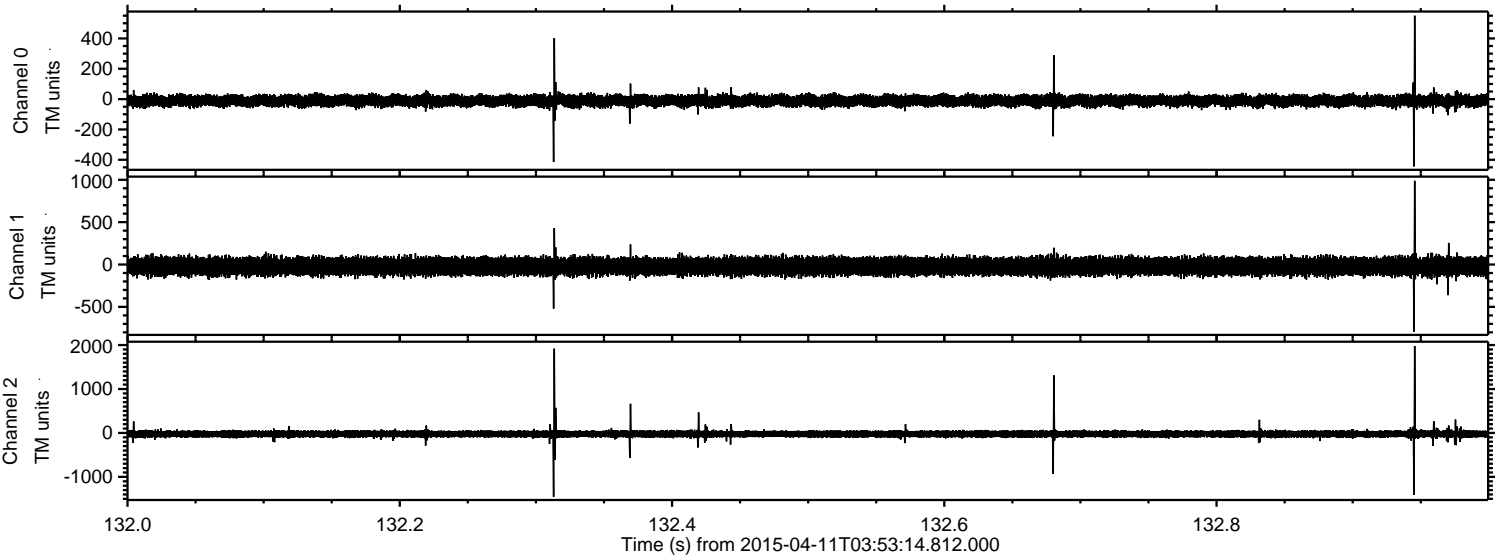



ELMAVAN 3D WAVEFORMS (Measured data sampled at 50 kHz) 49788 packets of 144 samples from 2015-04-11T03:53:14.812.000. Part 140/144

Processed Sat Apr 11 05:59:53 2015 by ELM ver.2012-10-06 from 001\_\_elm20150411\_035313\_\_dat00.bin

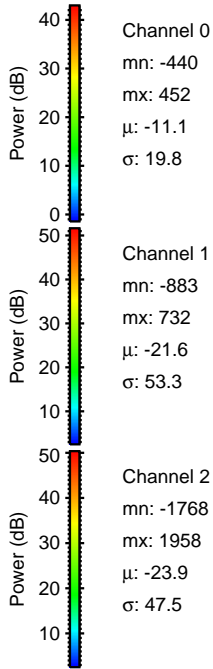
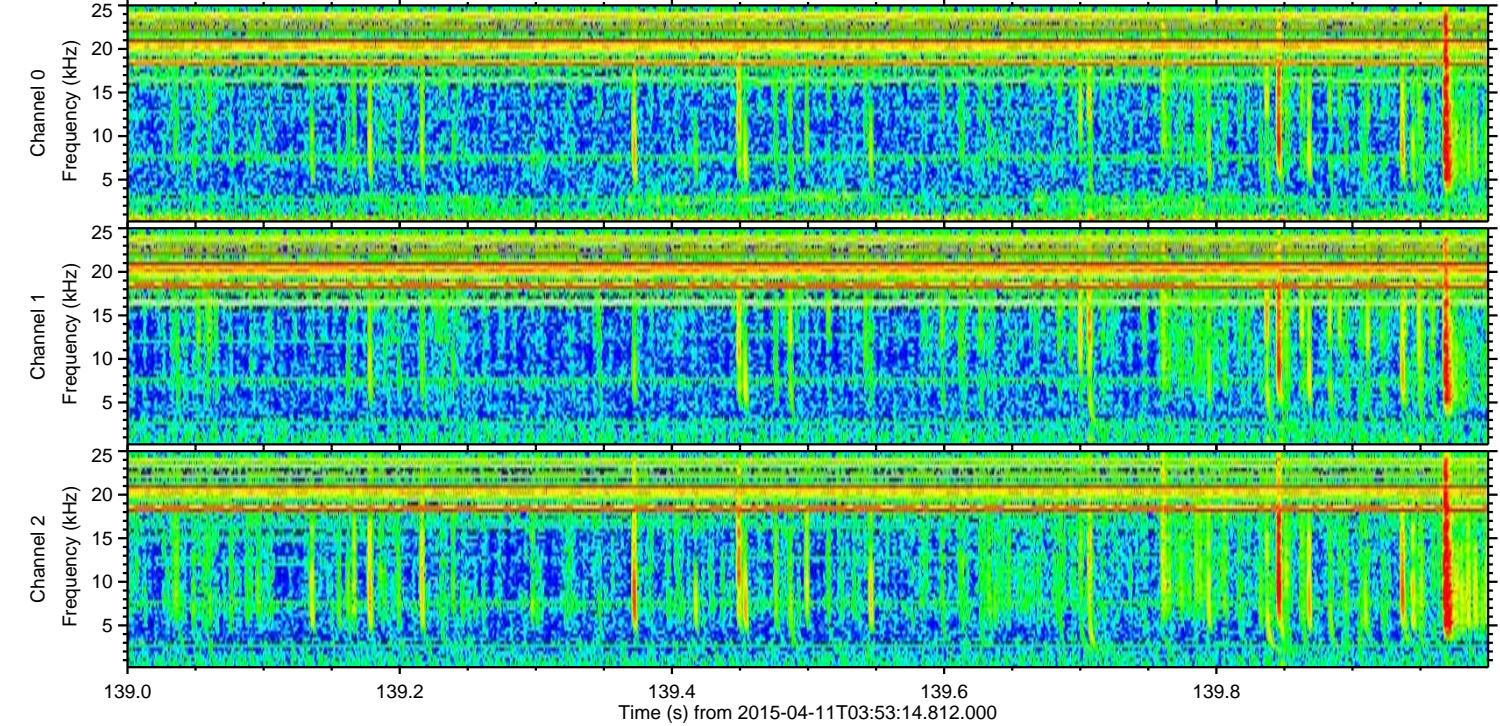
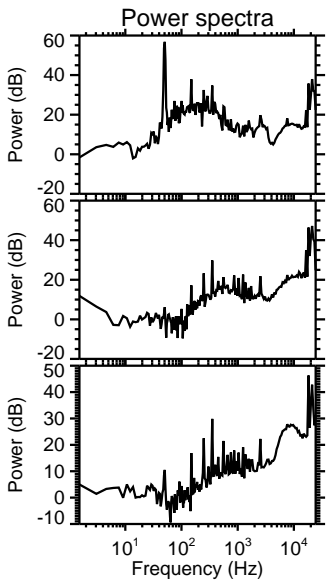
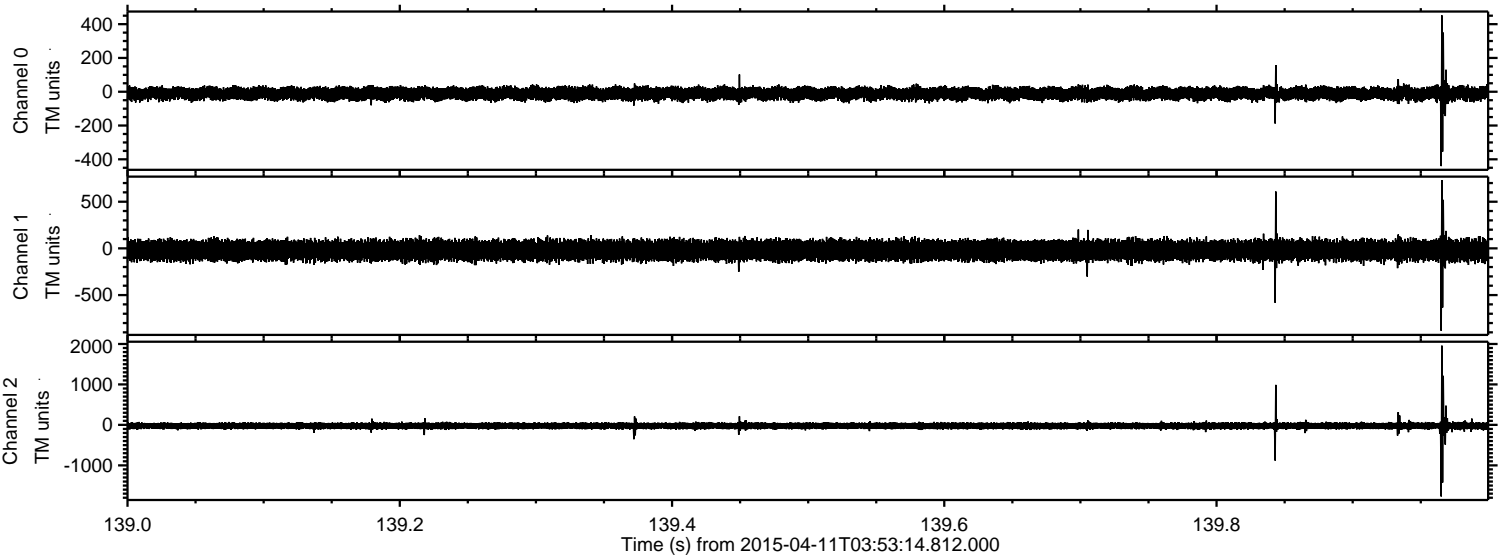



Processed Sat Apr 11 05:59:53 2015 by ELM ver.2012-10-06 from 001\_\_elm20150411\_035313\_\_dat00.bin

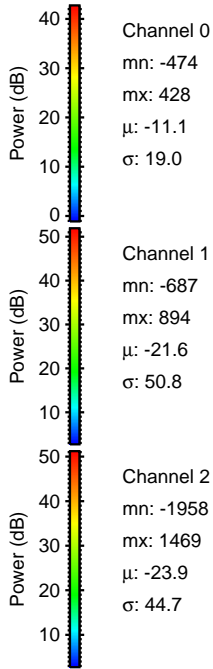
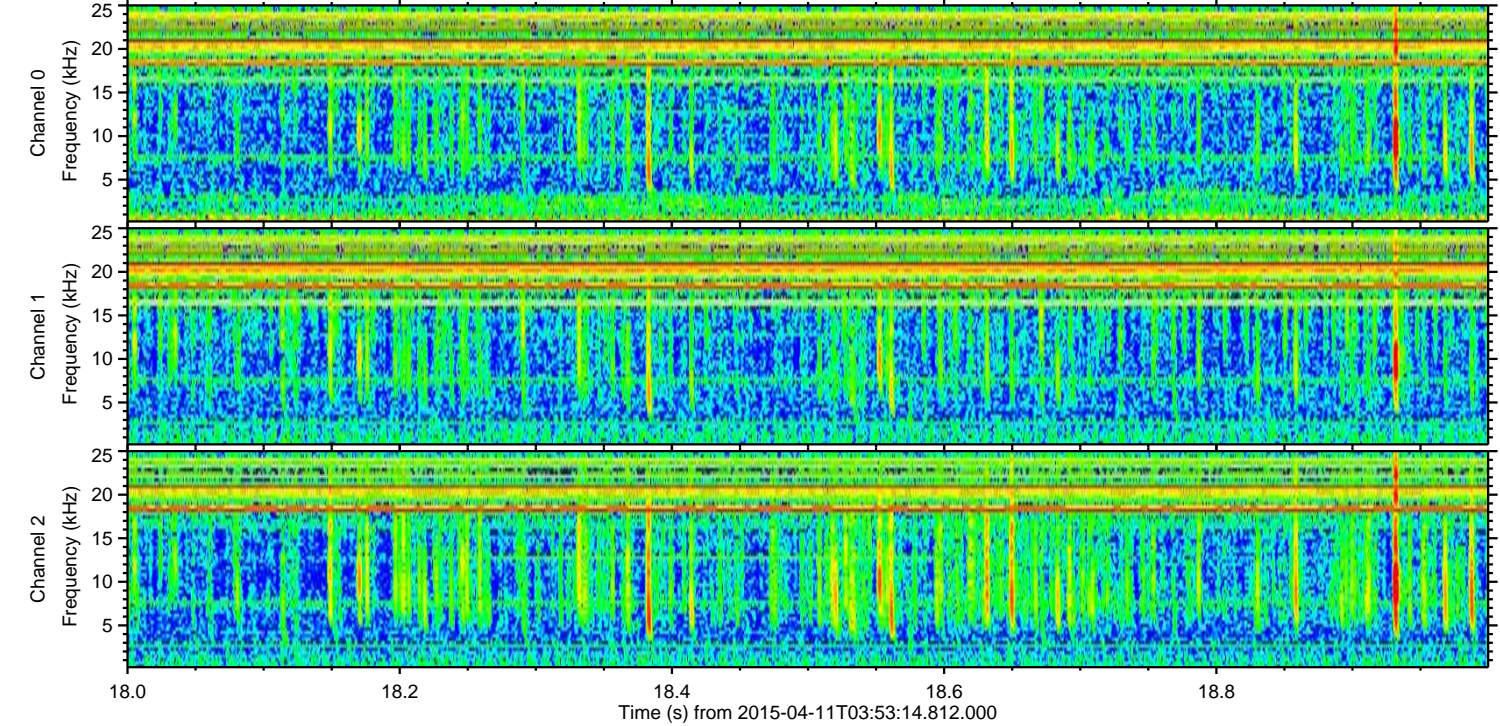
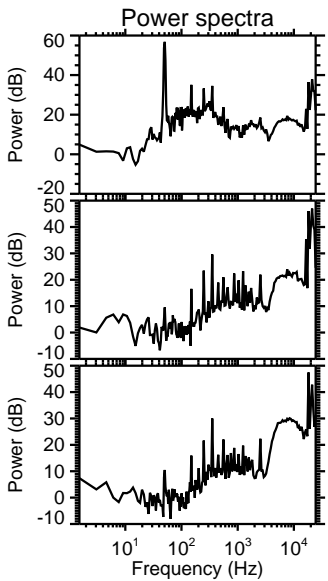
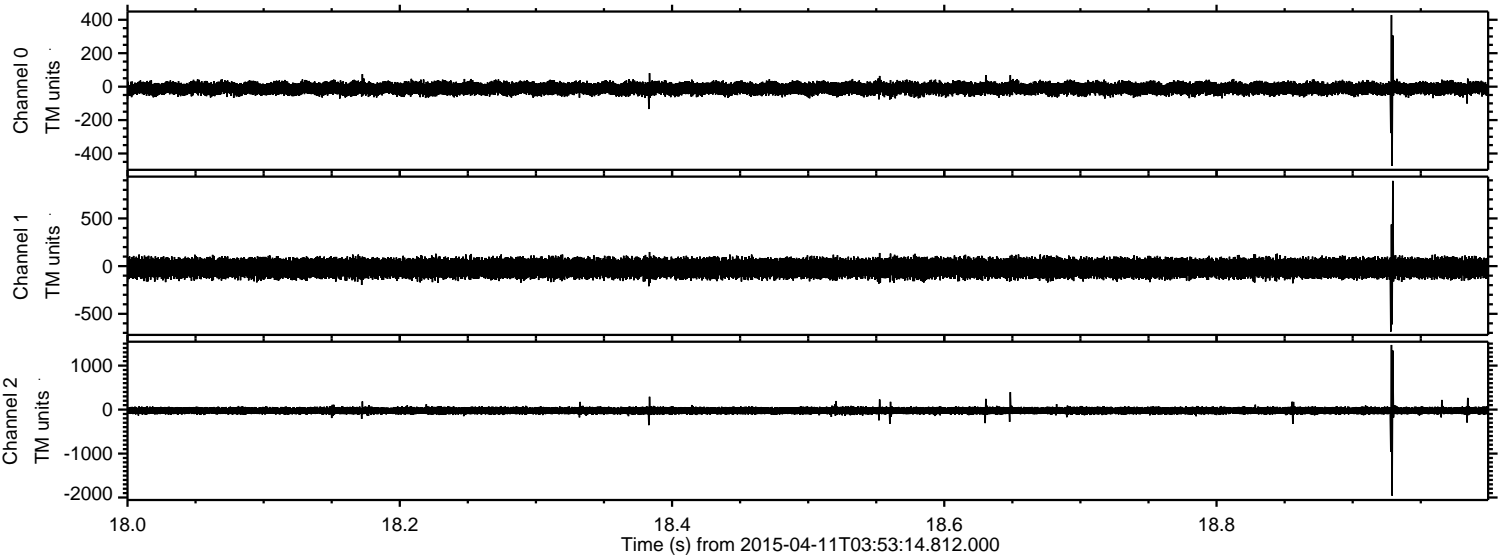

Channel 0  
mn: -474  
mx: 428  
 $\mu$ : -11.1  
 $\sigma$ : 19.0

Channel 1  
mn: -687  
mx: 894  
 $\mu$ : -21.6  
 $\sigma$ : 50.8

Channel 2  
mn: -1958  
mx: 1469  
 $\mu$ : -23.9  
 $\sigma$ : 44.7



ELMAVAN 3D WAVEFORMS (Measured data sampled at 50 kHz) 49788 packets of 144 samples from 2015-04-11T03:53:14.812.000. Part 104/144

Processed Sat Apr 11 05:59:54 2015 by ELM ver.2012-10-06 from 001\_\_elm20150411\_035313\_\_dat00.bin

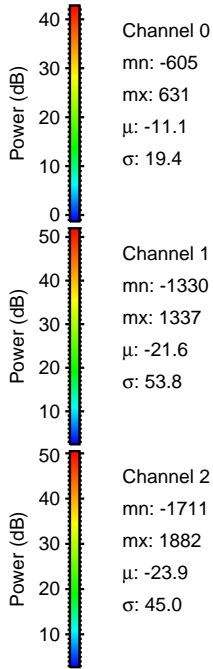
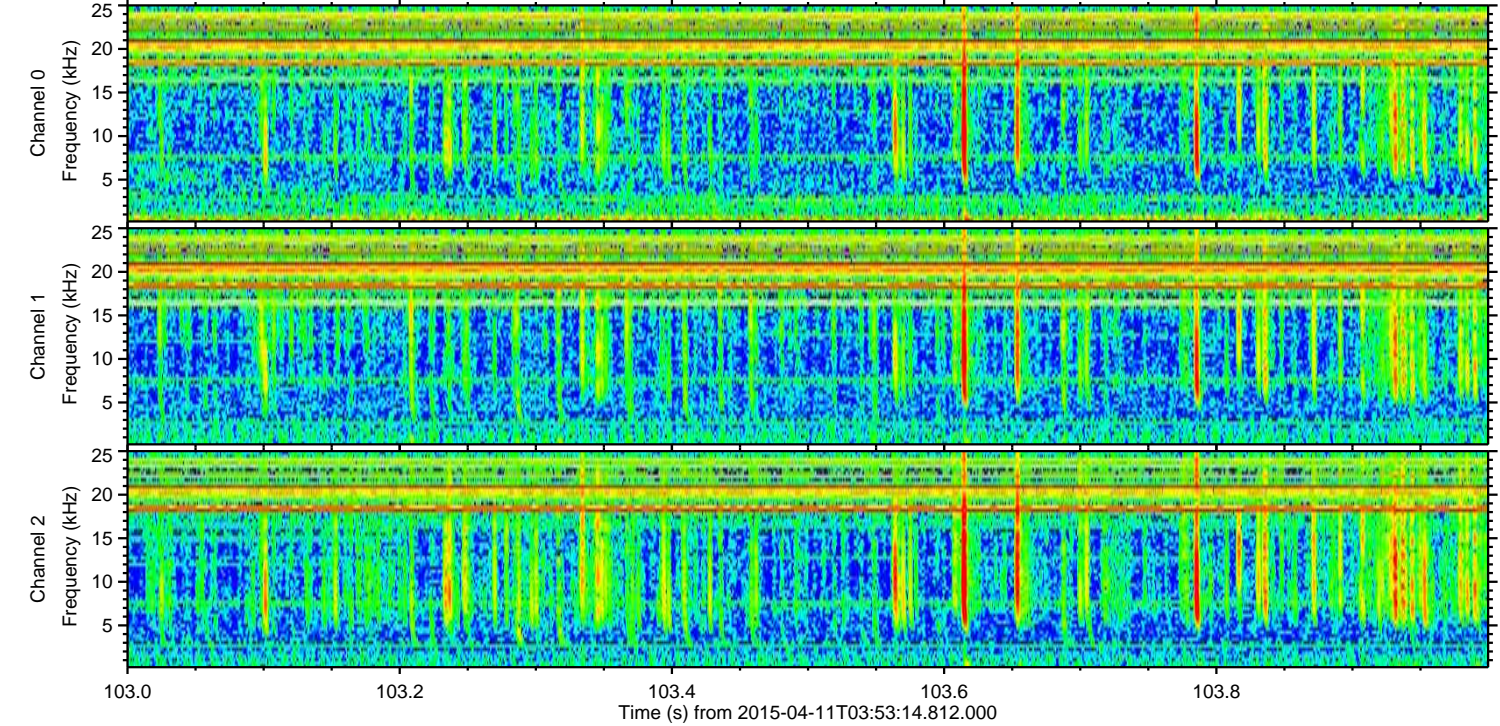
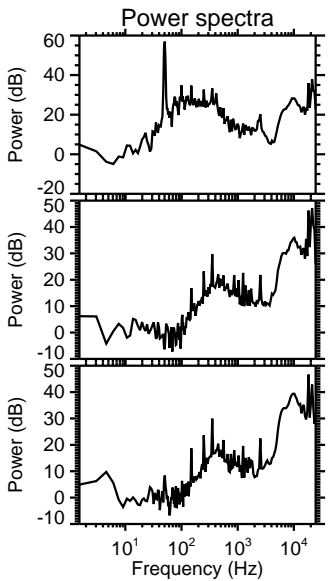
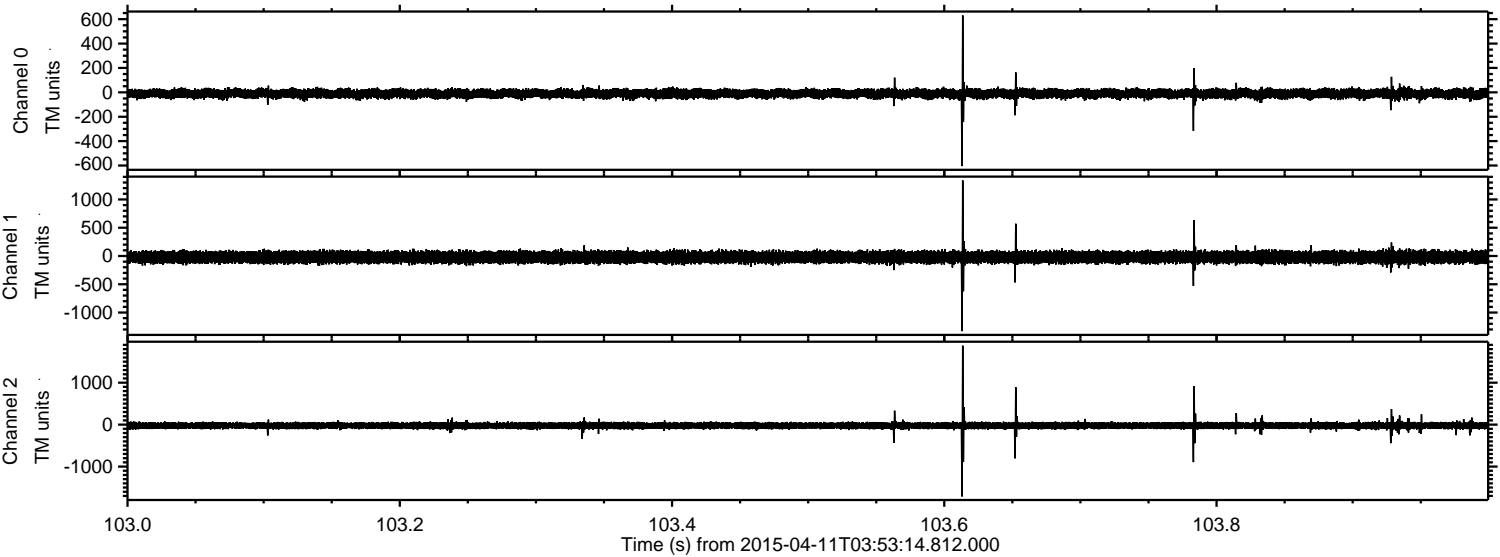

Channel 0  
mn: -605  
mx: 631  
 $\mu$ : -11.1  
 $\sigma$ : 19.4

Channel 1  
mn: -1330  
mx: 1337  
 $\mu$ : -21.6  
 $\sigma$ : 53.8

Channel 2  
mn: -1711  
mx: 1882  
 $\mu$ : -23.9  
 $\sigma$ : 45.0



Processed Sat Apr 11 05:59:55 2015 by ELM ver.2012-10-06 from 001\_\_elm20150411\_035313\_\_dat00.bin

