

# ELMAVAN 3D WAVEFORMS (Measured data sampled at 50 kHz) 49772 packets of 144 samples from 2015-04-11T03:08:13.169.000.

Processed Sat Apr 11 05:15:04 2015 by ELM ver.2012-10-06 from 001\_\_elm20150411\_030812\_\_dat00.bin

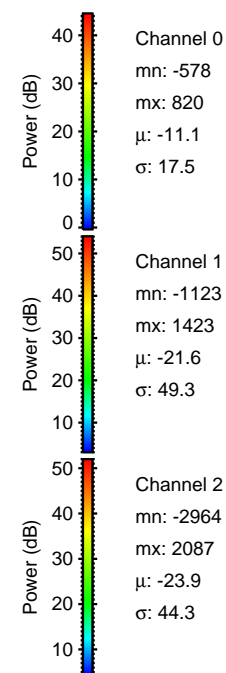

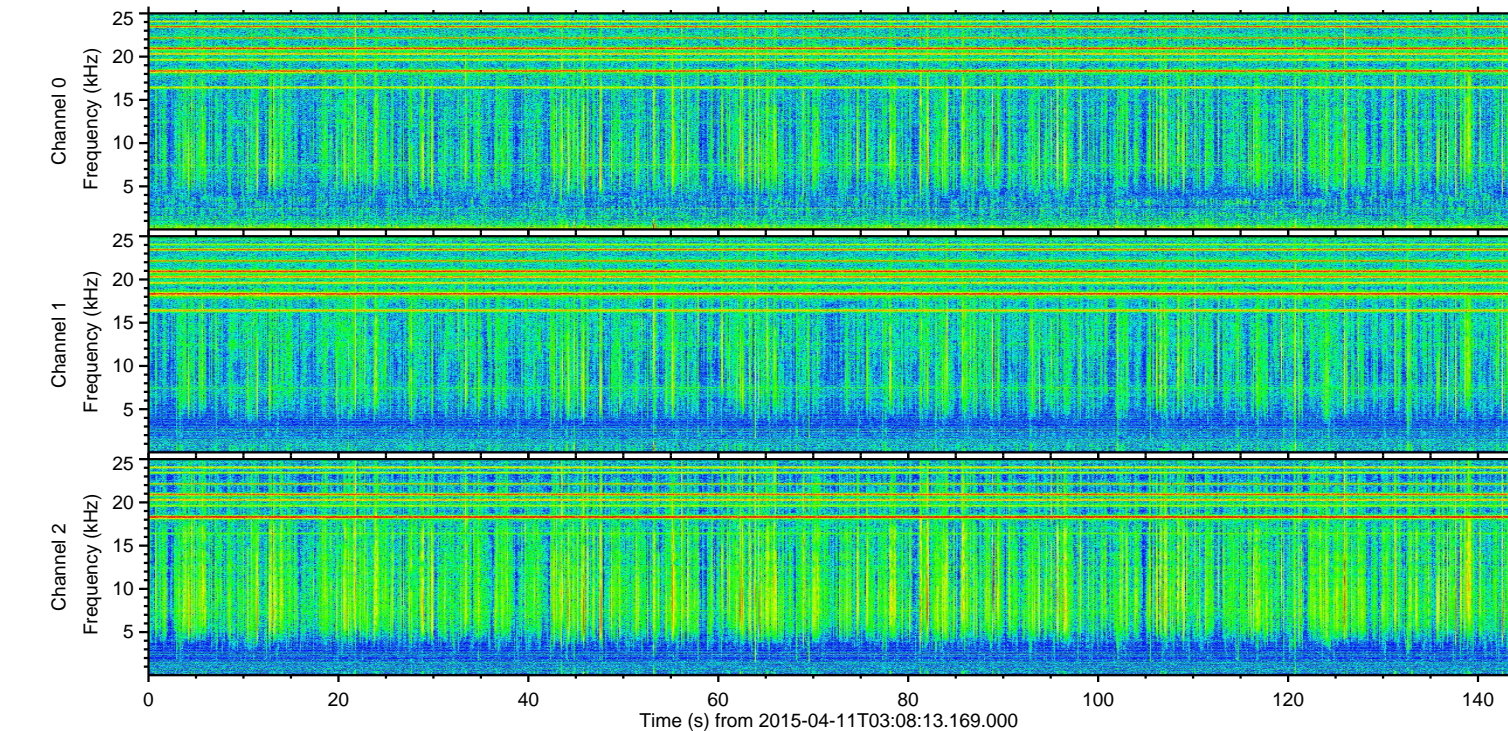
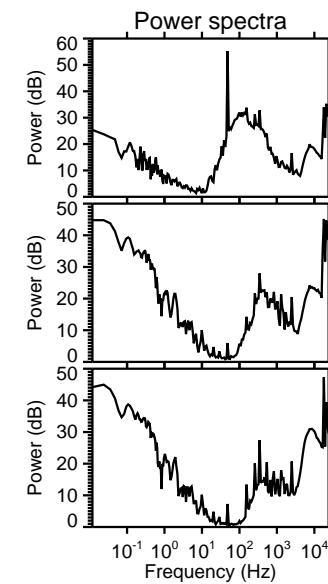
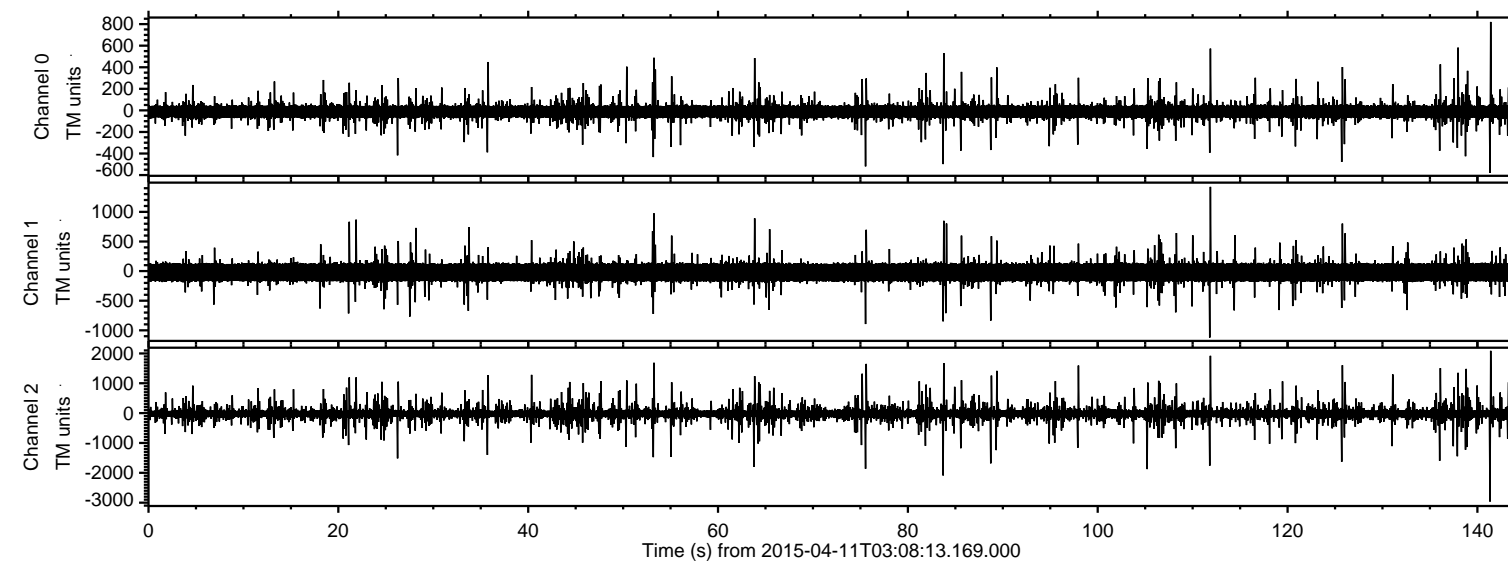

ELMAVAN 3D WAVEFORMS (Measured data sampled at 50 kHz) 49772 packets of 144 samples from 2015-04-11T03:08:13.169.000. Part 142/144

Processed Sat Apr 11 05:15:15 2015 by ELM ver.2012-10-06 from 001\_\_elm20150411\_030812\_\_dat00.bin

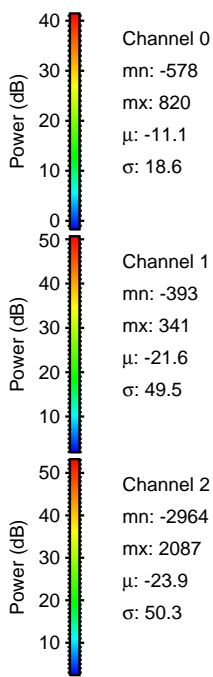
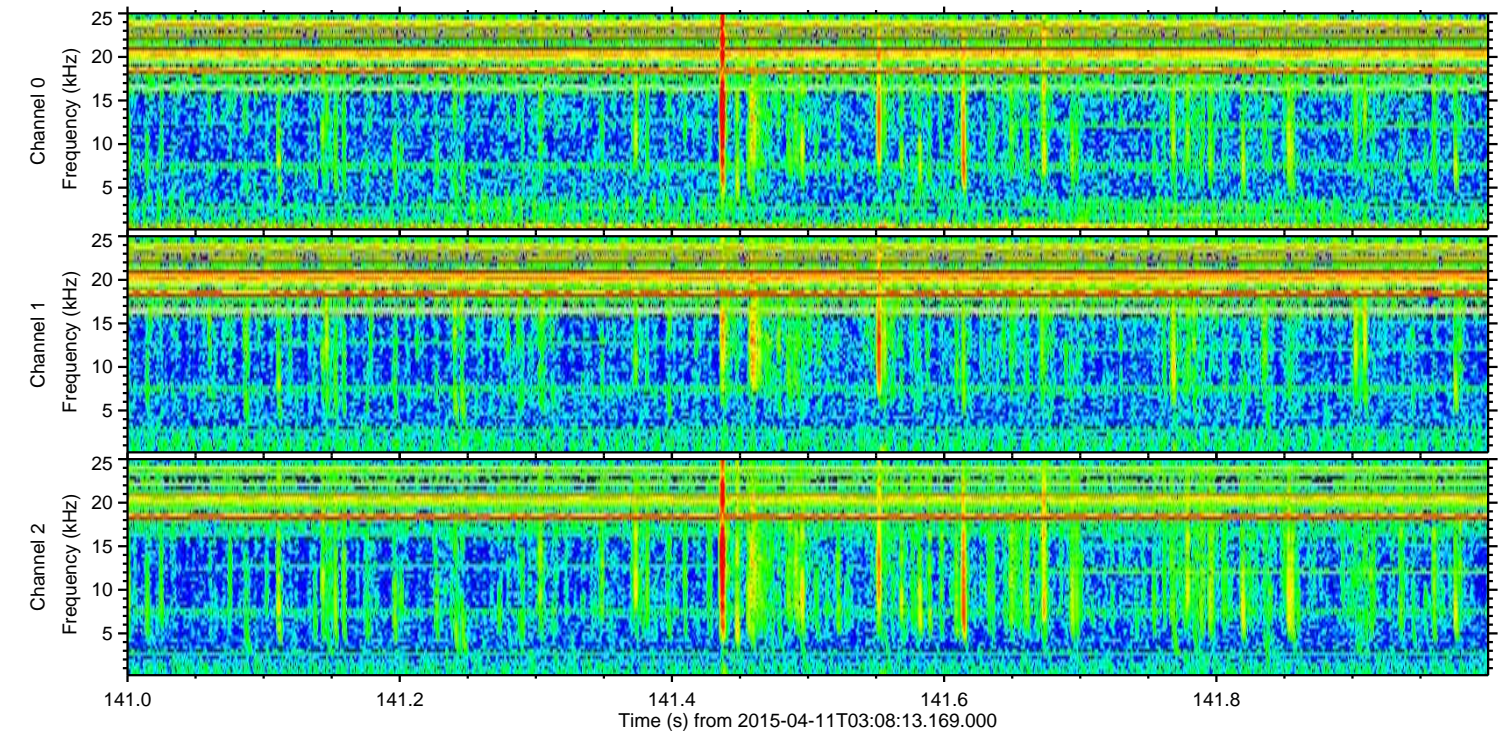
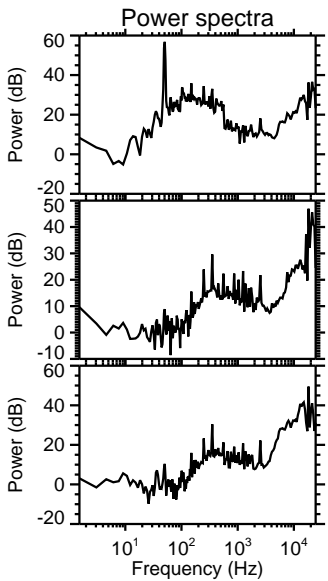
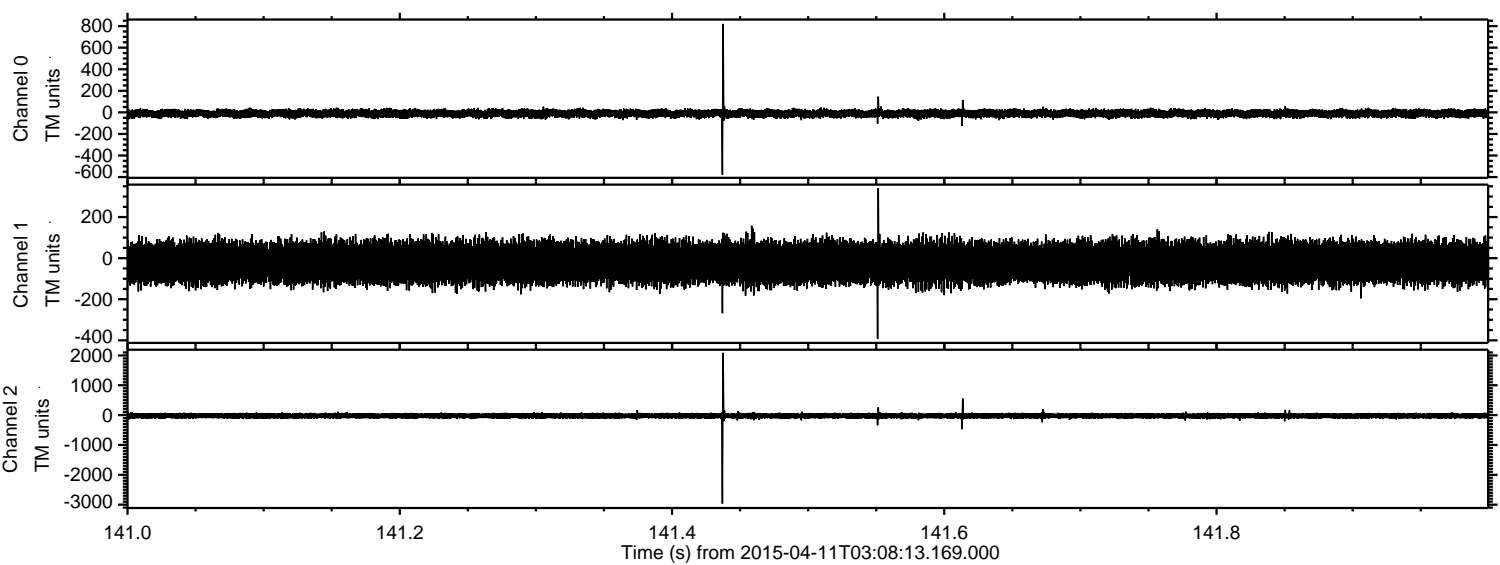



ELMAVAN 3D WAVEFORMS (Measured data sampled at 50 kHz) 49772 packets of 144 samples from 2015-04-11T03:08:13.169.000. Part 84/144

Processed Sat Apr 11 05:15:16 2015 by ELM ver.2012-10-06 from 001\_\_elm20150411\_030812\_\_dat00.bin

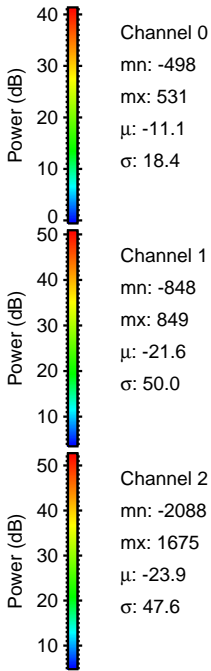
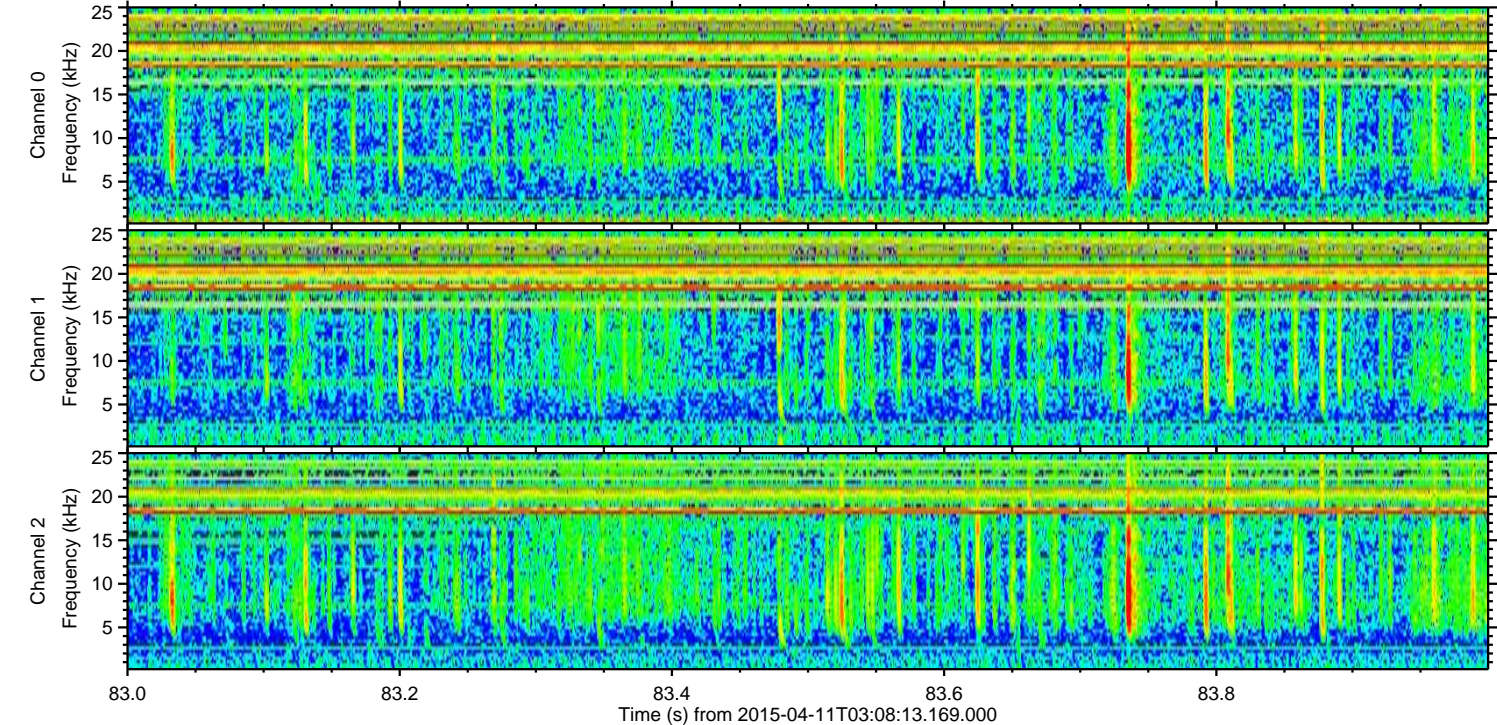
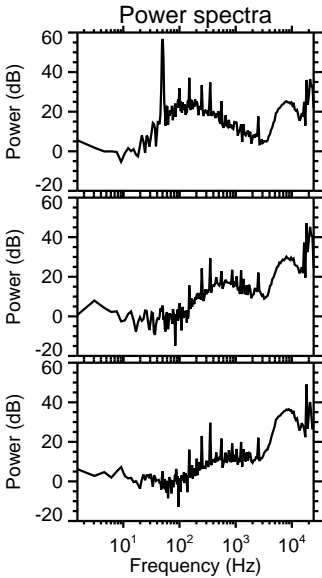
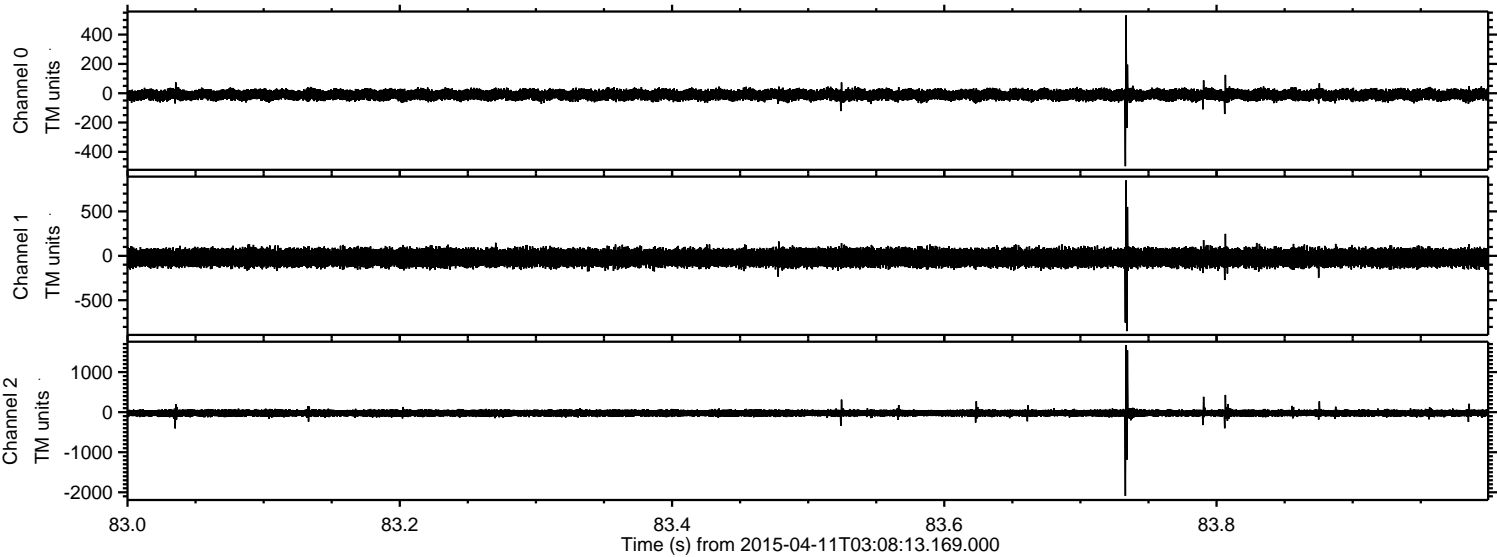



ELMAVAN 3D WAVEFORMS (Measured data sampled at 50 kHz) 49772 packets of 144 samples from 2015-04-11T03:08:13.169.000. Part 112/144

Processed Sat Apr 11 05:15:17 2015 by ELM ver.2012-10-06 from 001\_\_elm20150411\_030812\_\_dat00.bin

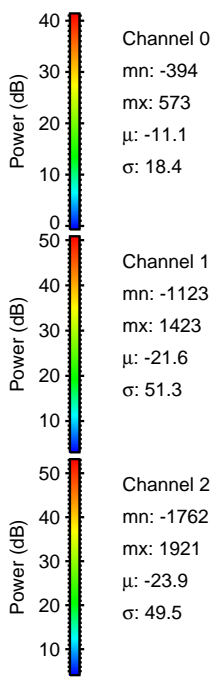
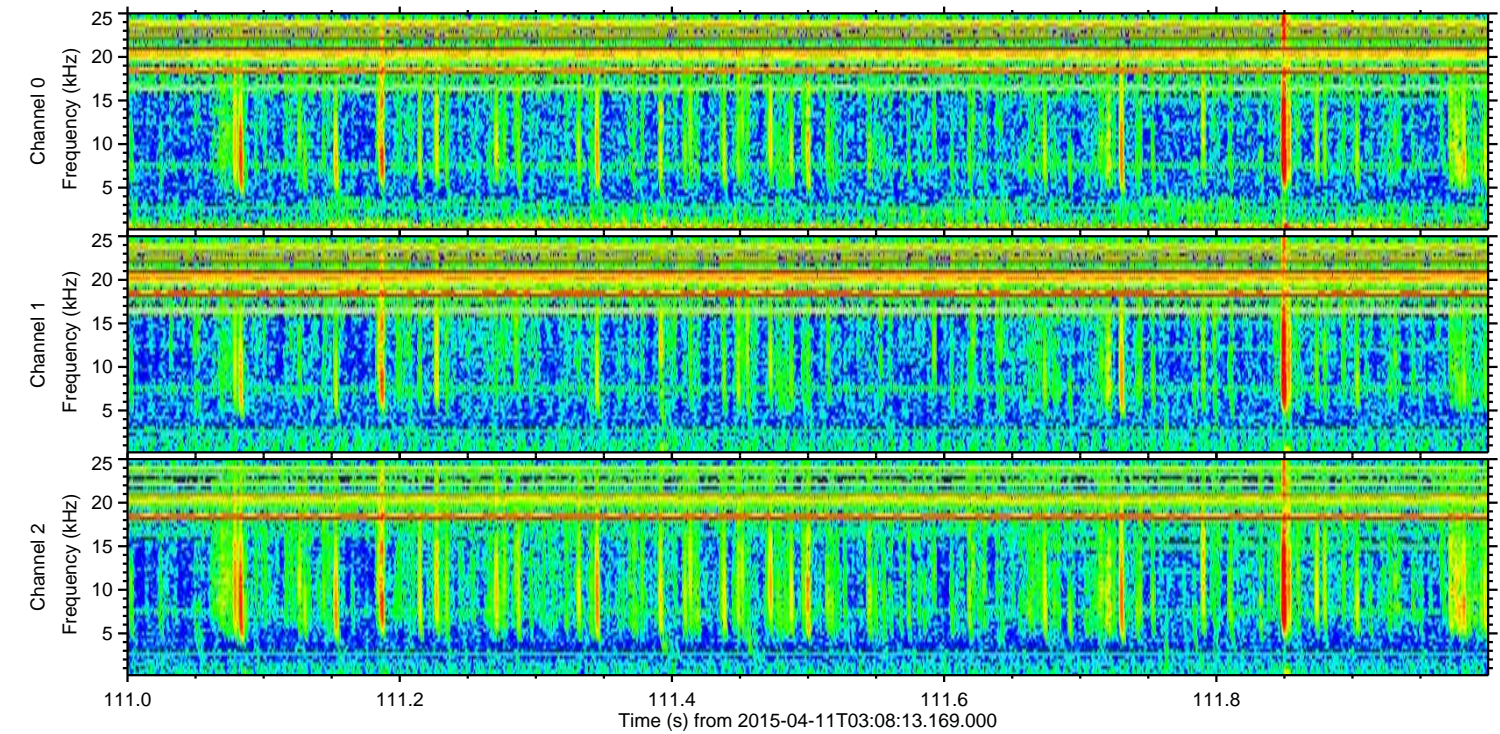
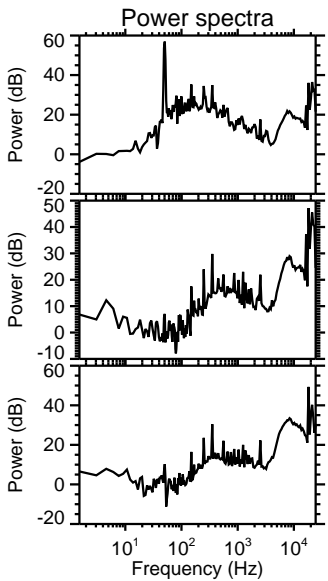
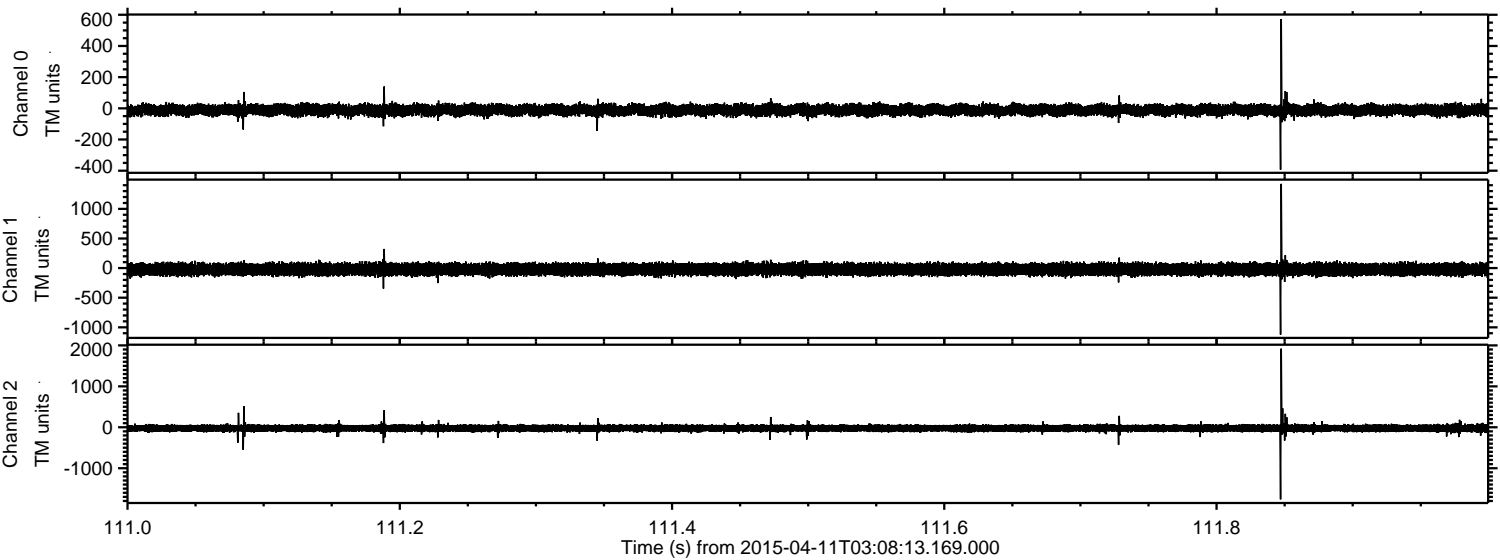

Channel 0  
mn: -394  
mx: 573  
 $\mu$ : -11.1  
 $\sigma$ : 18.4

Channel 1  
mn: -1123  
mx: 1423  
 $\mu$ : -21.6  
 $\sigma$ : 51.3

Channel 2  
mn: -1762  
mx: 1921  
 $\mu$ : -23.9  
 $\sigma$ : 49.5



ELMAVAN 3D WAVEFORMS (Measured data sampled at 50 kHz) 49772 packets of 144 samples from 2015-04-11T03:08:13.169.000. Part 106/144

Processed Sat Apr 11 05:15:18 2015 by ELM ver.2012-10-06 from 001\_\_elm20150411\_030812\_\_dat00.bin

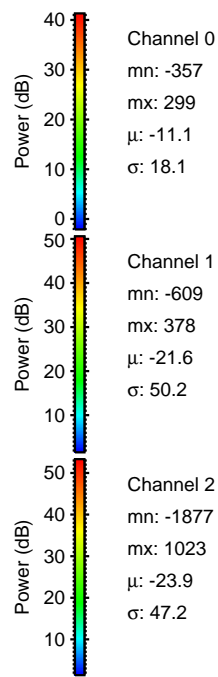
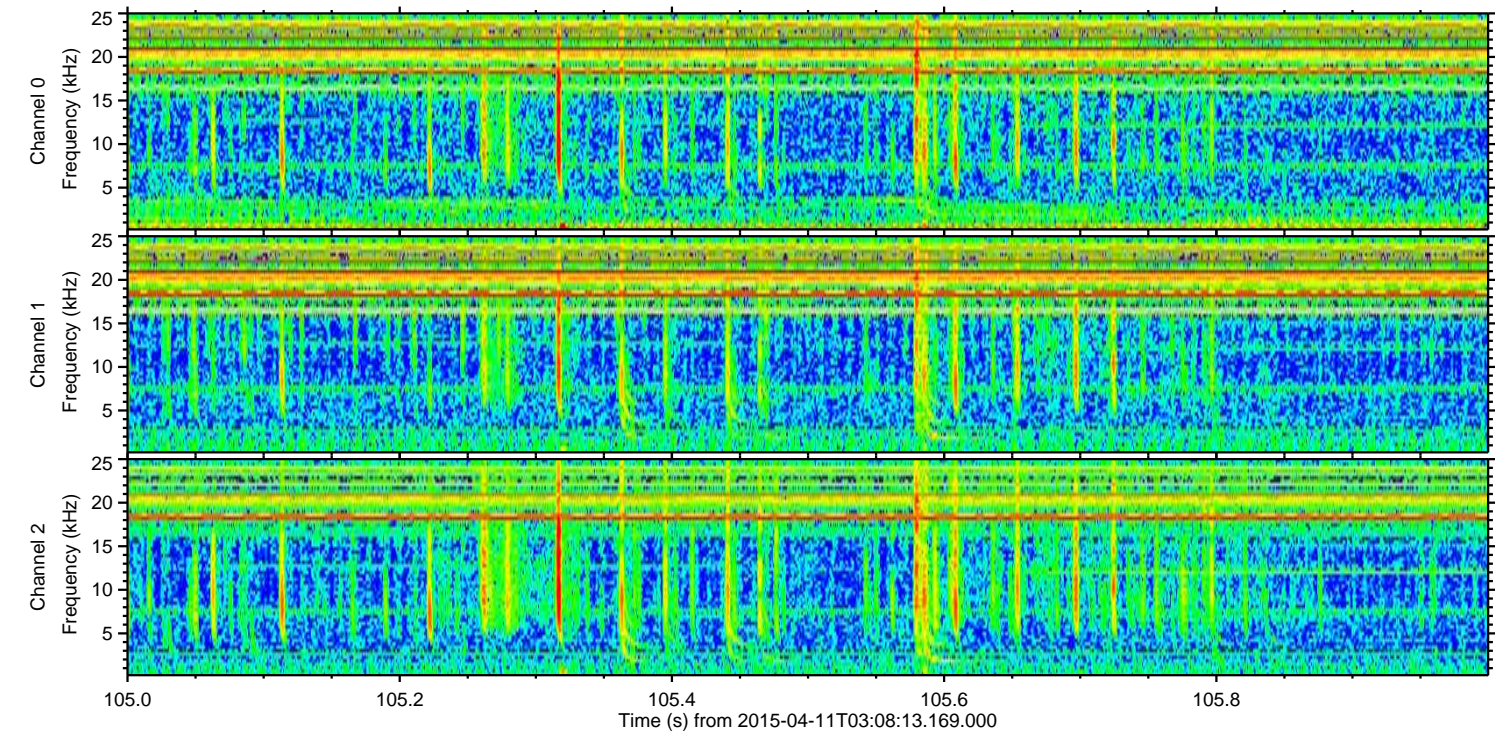
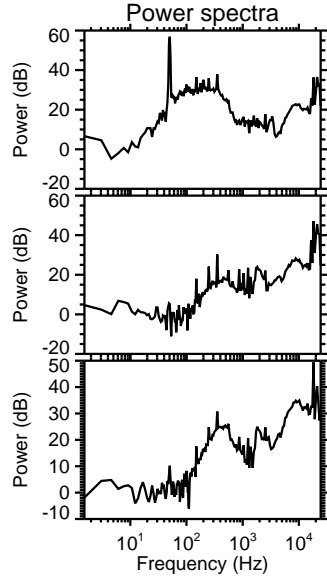
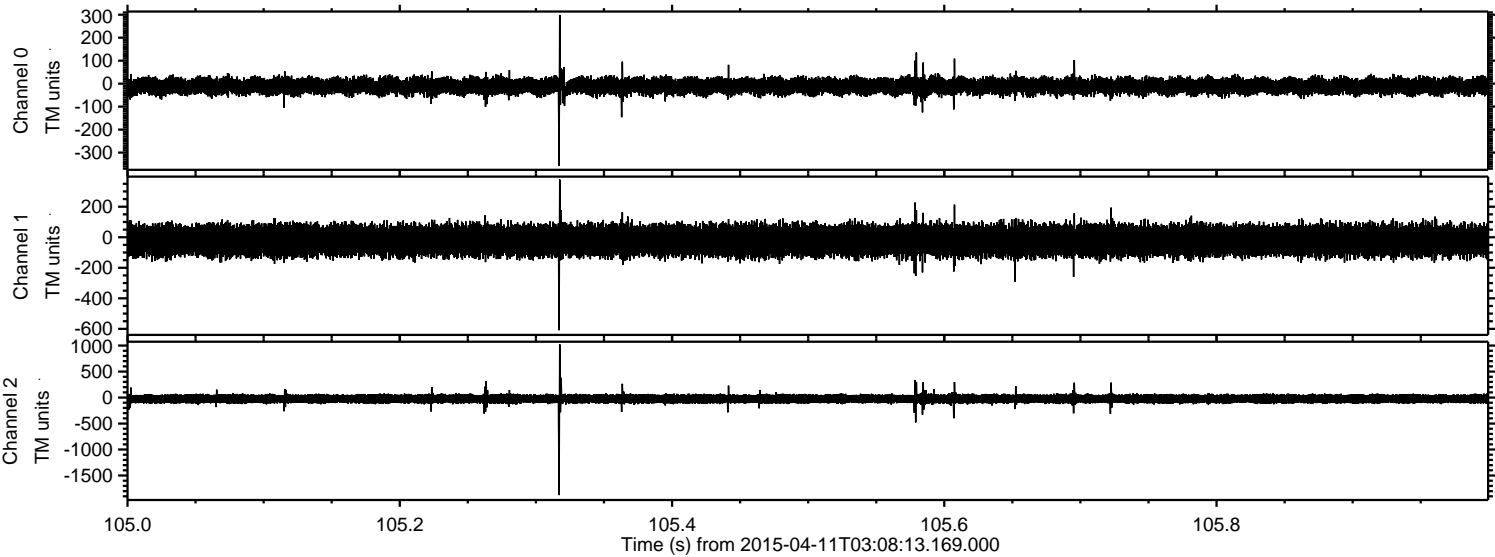



ELMAVAN 3D WAVEFORMS (Measured data sampled at 50 kHz) 49772 packets of 144 samples from 2015-04-11T03:08:13.169.000. Part 76/144

Processed Sat Apr 11 05:15:19 2015 by ELM ver.2012-10-06 from 001\_\_elm20150411\_030812\_\_dat00.bin

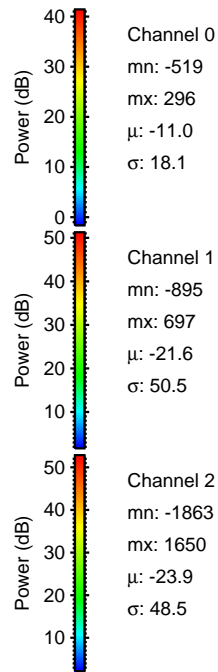
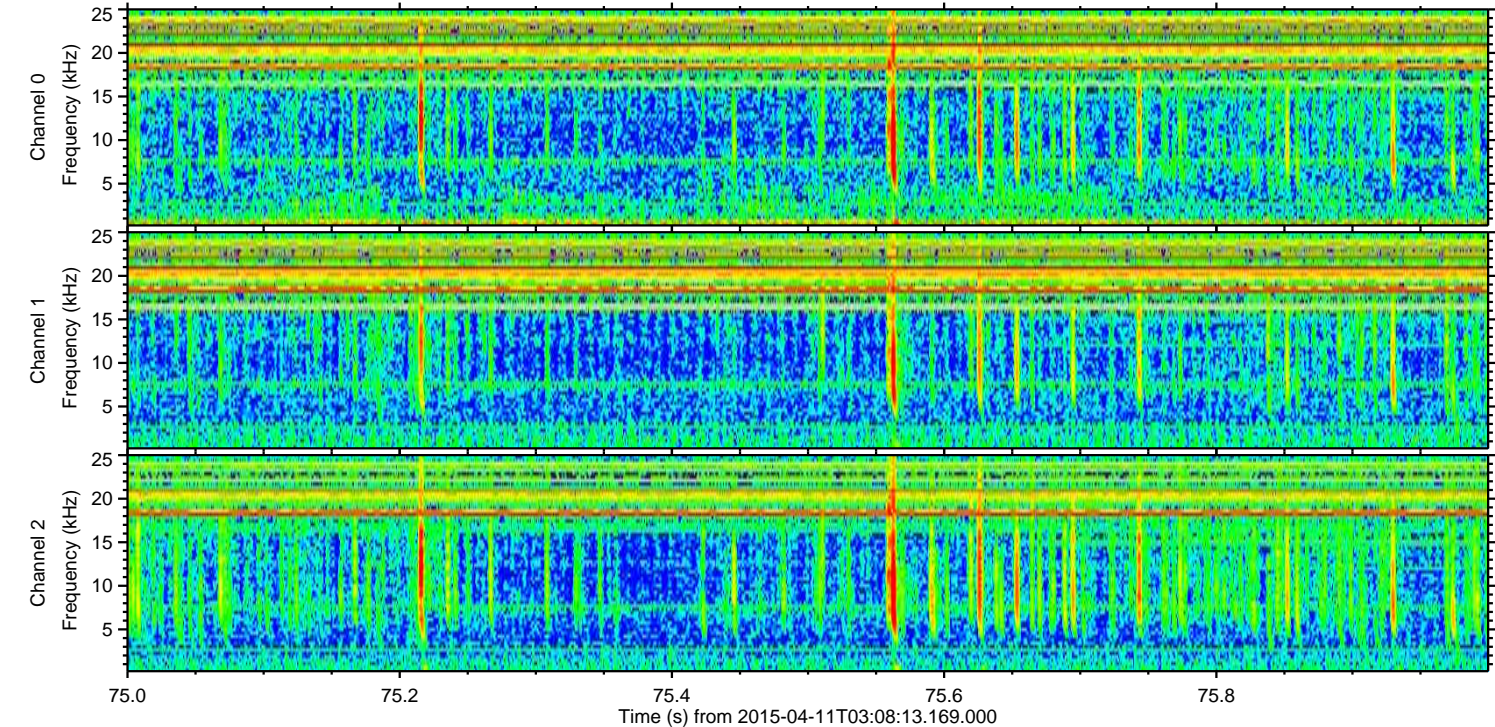
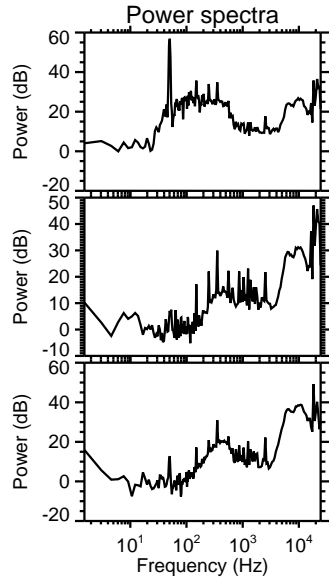
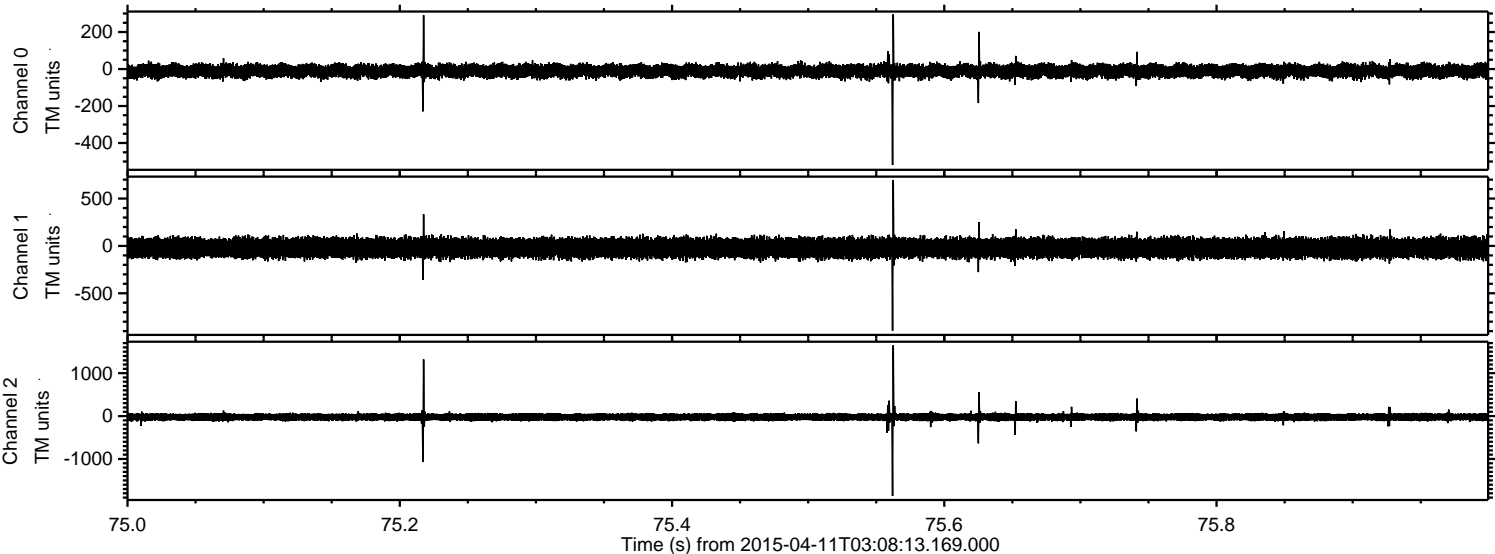



ELMAVAN 3D WAVEFORMS (Measured data sampled at 50 kHz) 49772 packets of 144 samples from 2015-04-11T03:08:13.169.000. Part 64/144

Processed Sat Apr 11 05:15:20 2015 by ELM ver.2012-10-06 from 001\_\_elm20150411\_030812\_\_dat00.bin

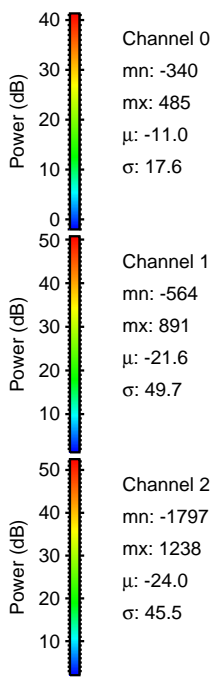
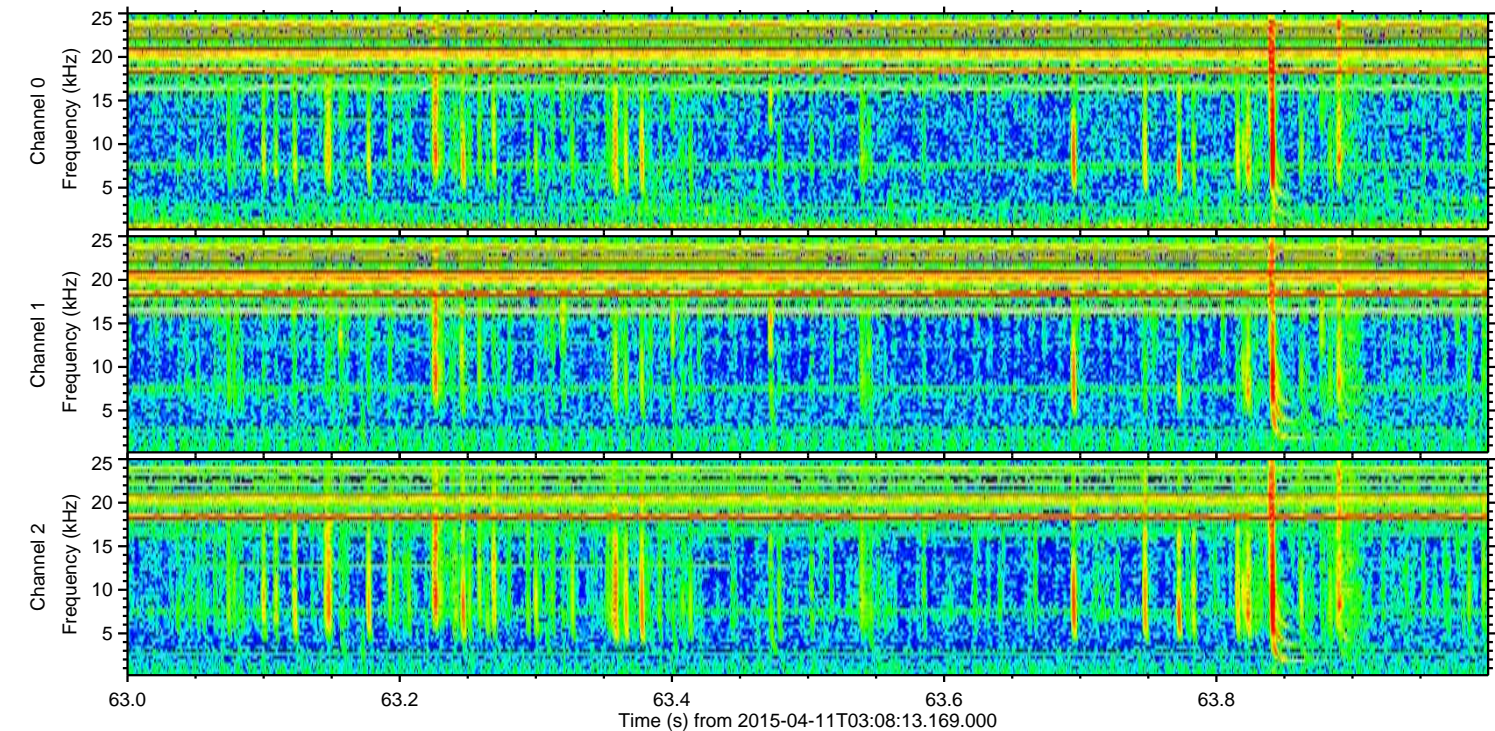
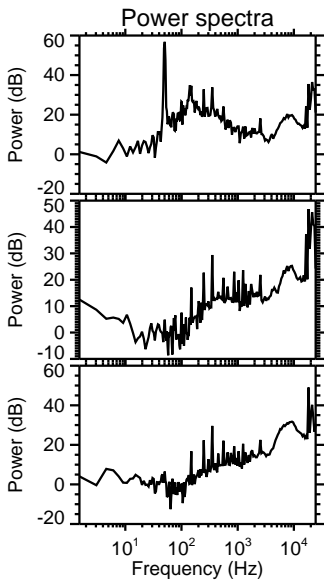
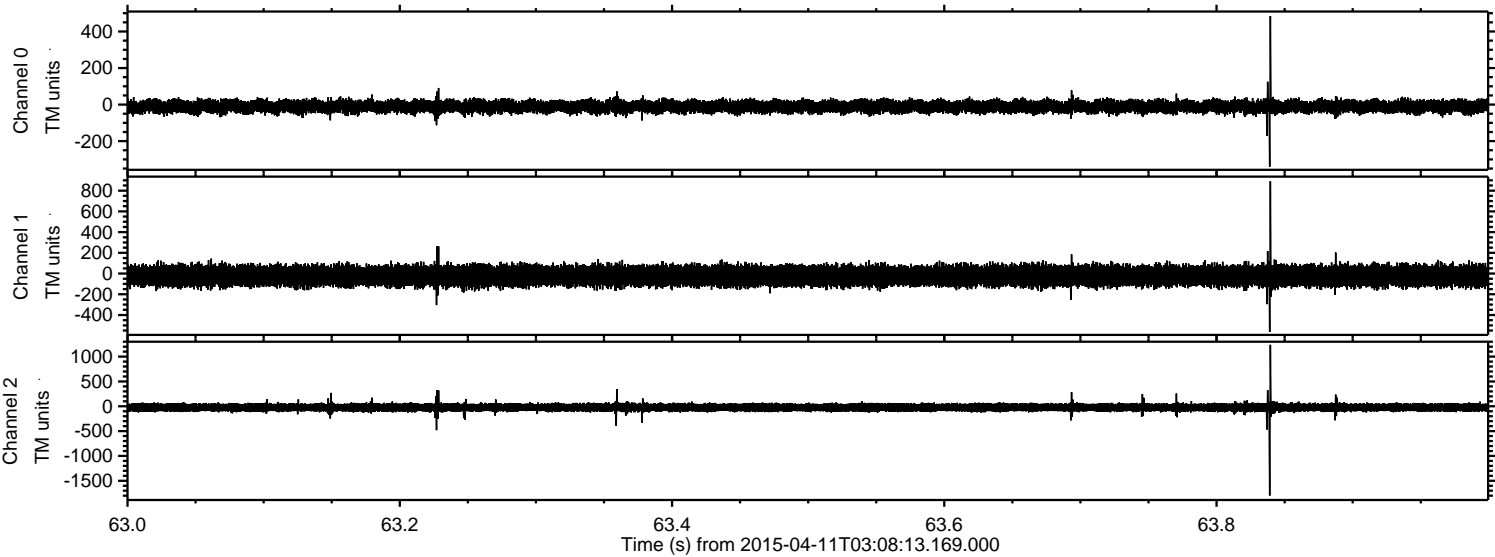



Processed Sat Apr 11 05:15:21 2015 by ELM ver.2012-10-06 from 001\_\_elm20150411\_030812\_\_dat00.bin

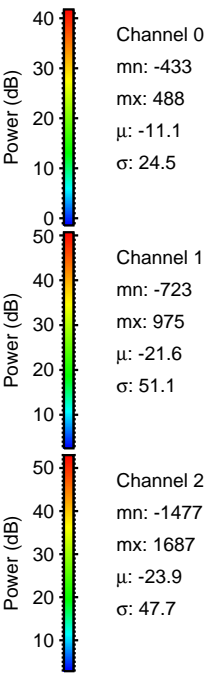
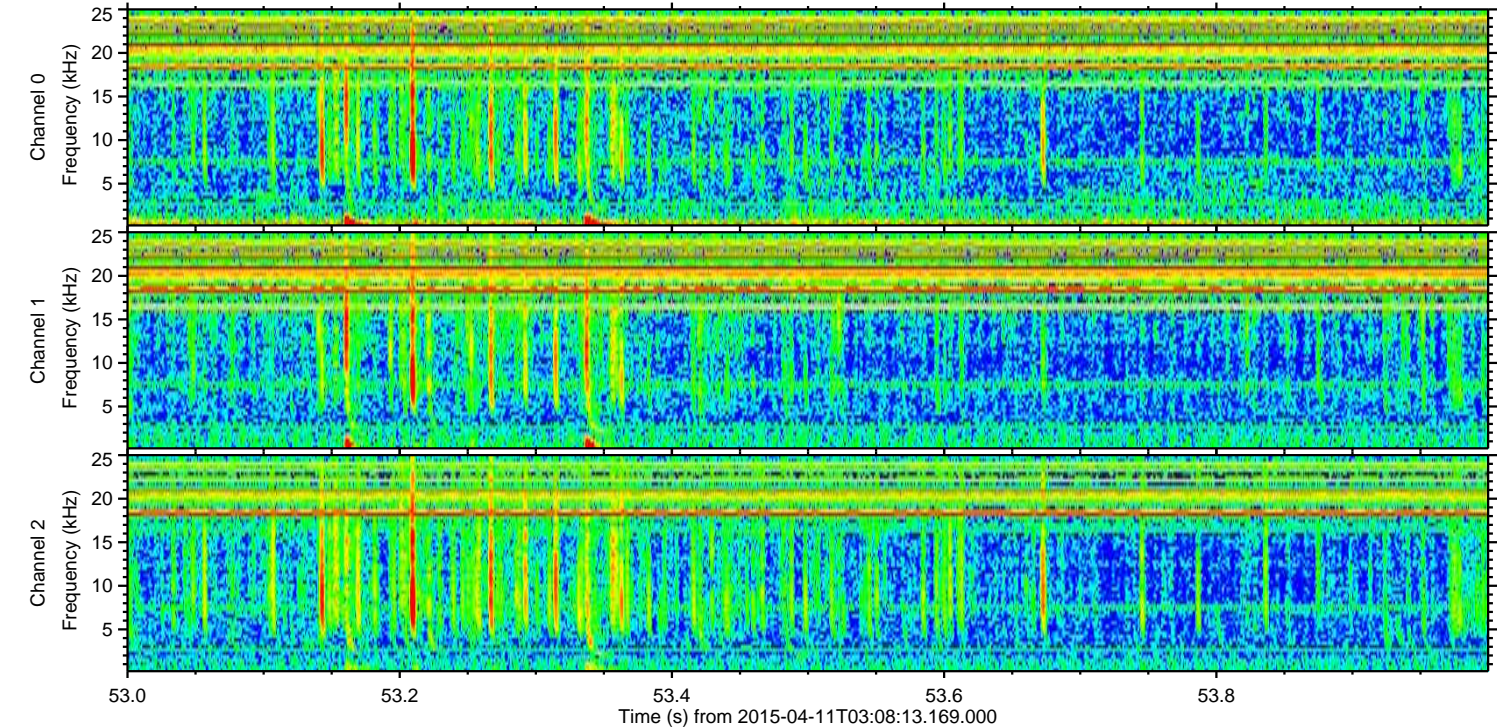
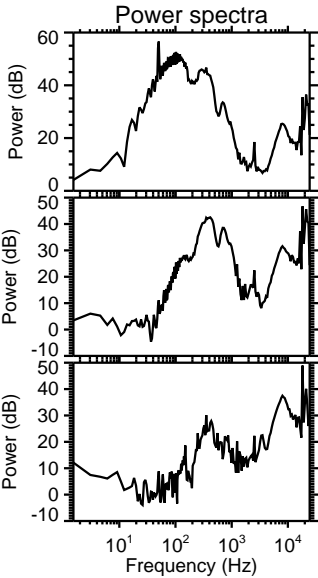
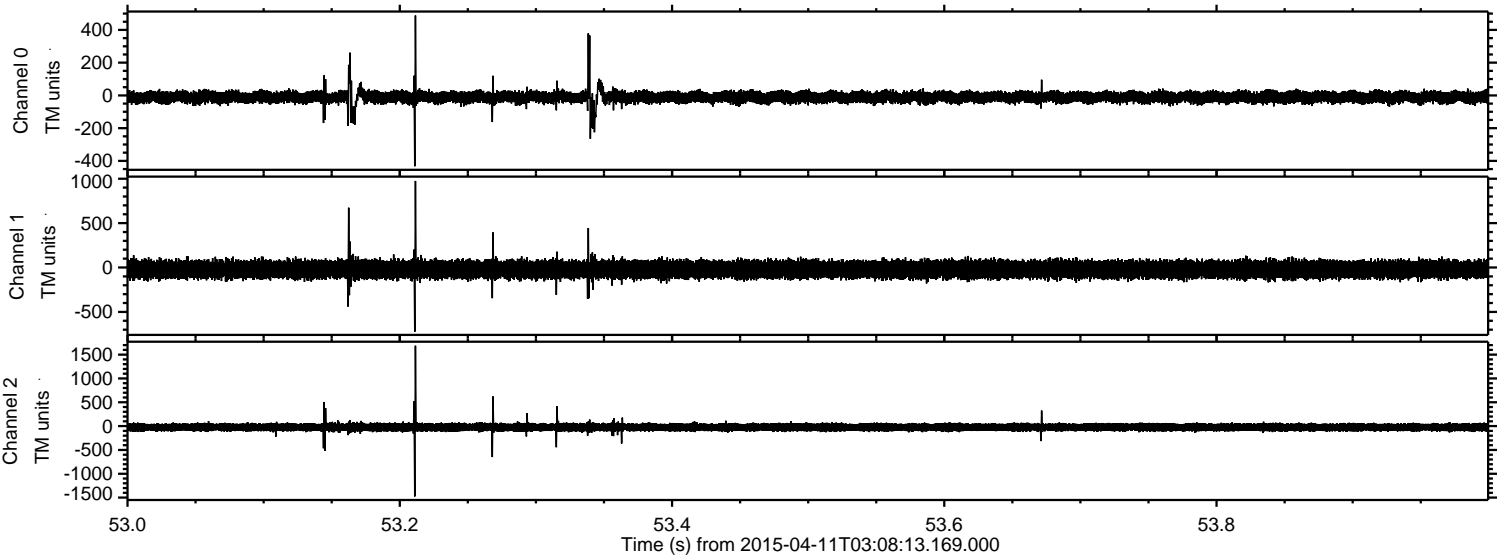



Processed Sat Apr 11 05:15:22 2015 by ELM ver.2012-10-06 from 001\_\_elm20150411\_030812\_\_dat00.bin

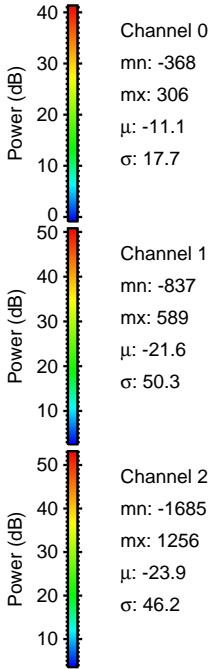
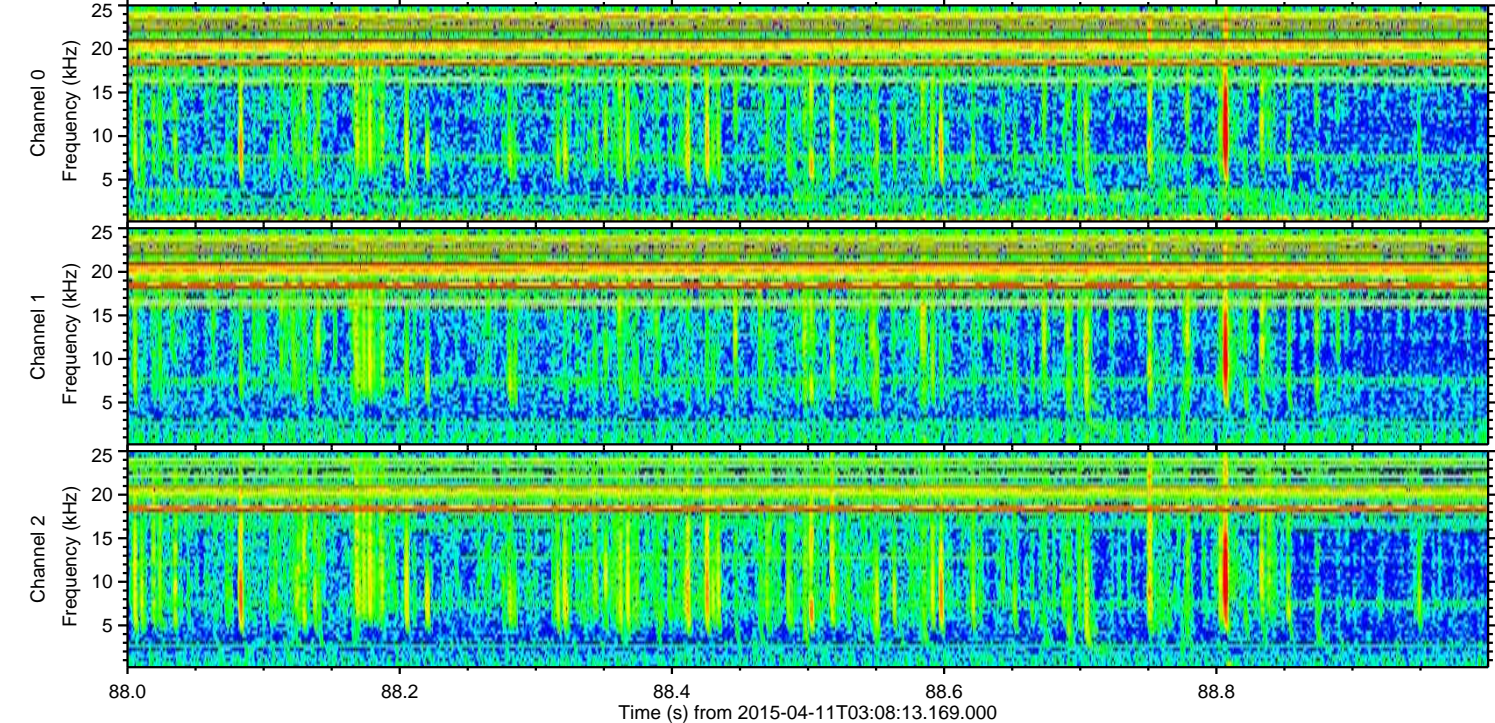
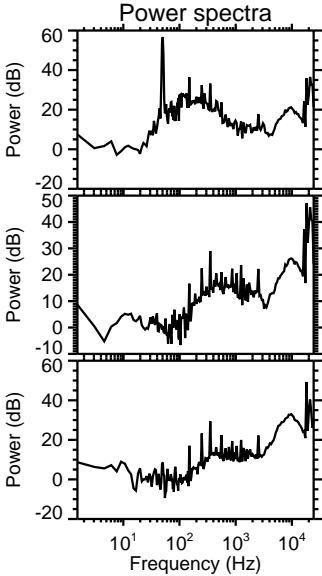
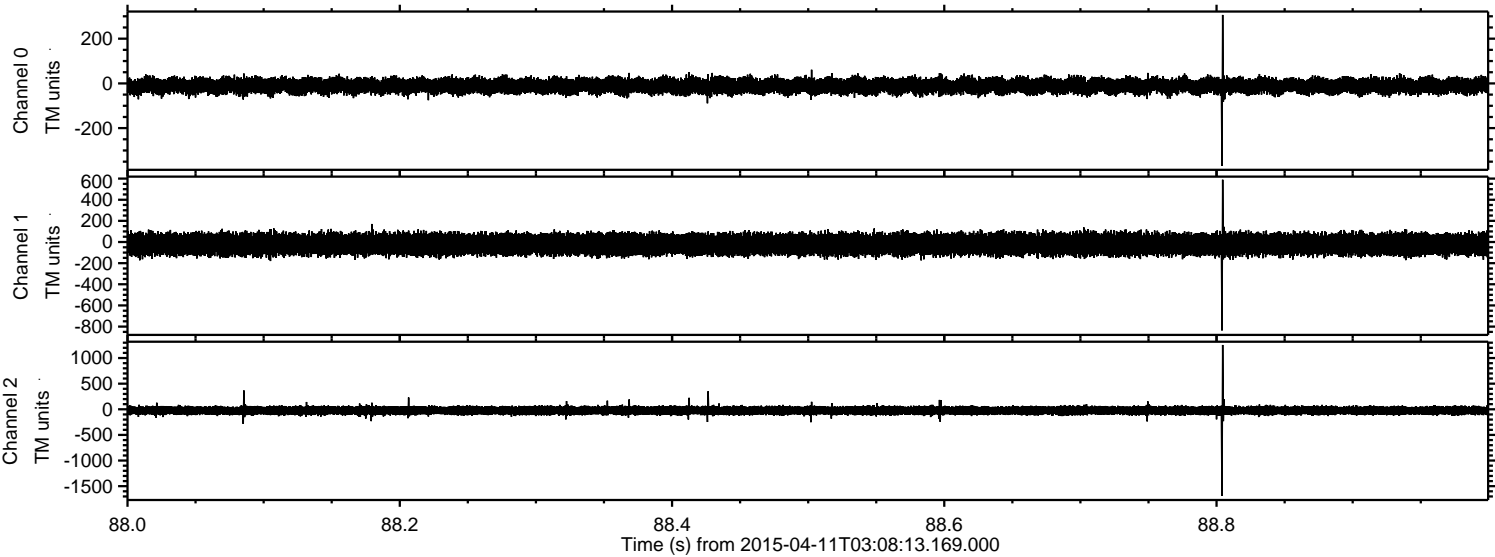

Channel 0  
mn: -368  
mx: 306  
 $\mu$ : -11.1  
 $\sigma$ : 17.7

Channel 1  
mn: -837  
mx: 589  
 $\mu$ : -21.6  
 $\sigma$ : 50.3

Channel 2  
mn: -1685  
mx: 1256  
 $\mu$ : -23.9  
 $\sigma$ : 46.2



ELMAVAN 3D WAVEFORMS (Measured data sampled at 50 kHz) 49772 packets of 144 samples from 2015-04-11T03:08:13.169.000. Part 126/144

Processed Sat Apr 11 05:15:23 2015 by ELM ver.2012-10-06 from 001\_\_elm20150411\_030812\_\_dat00.bin

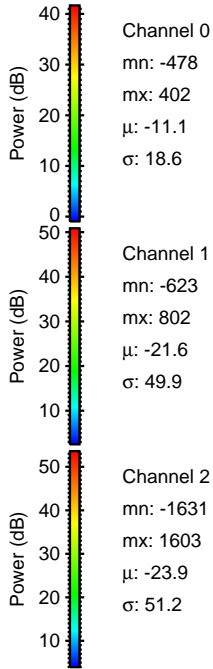
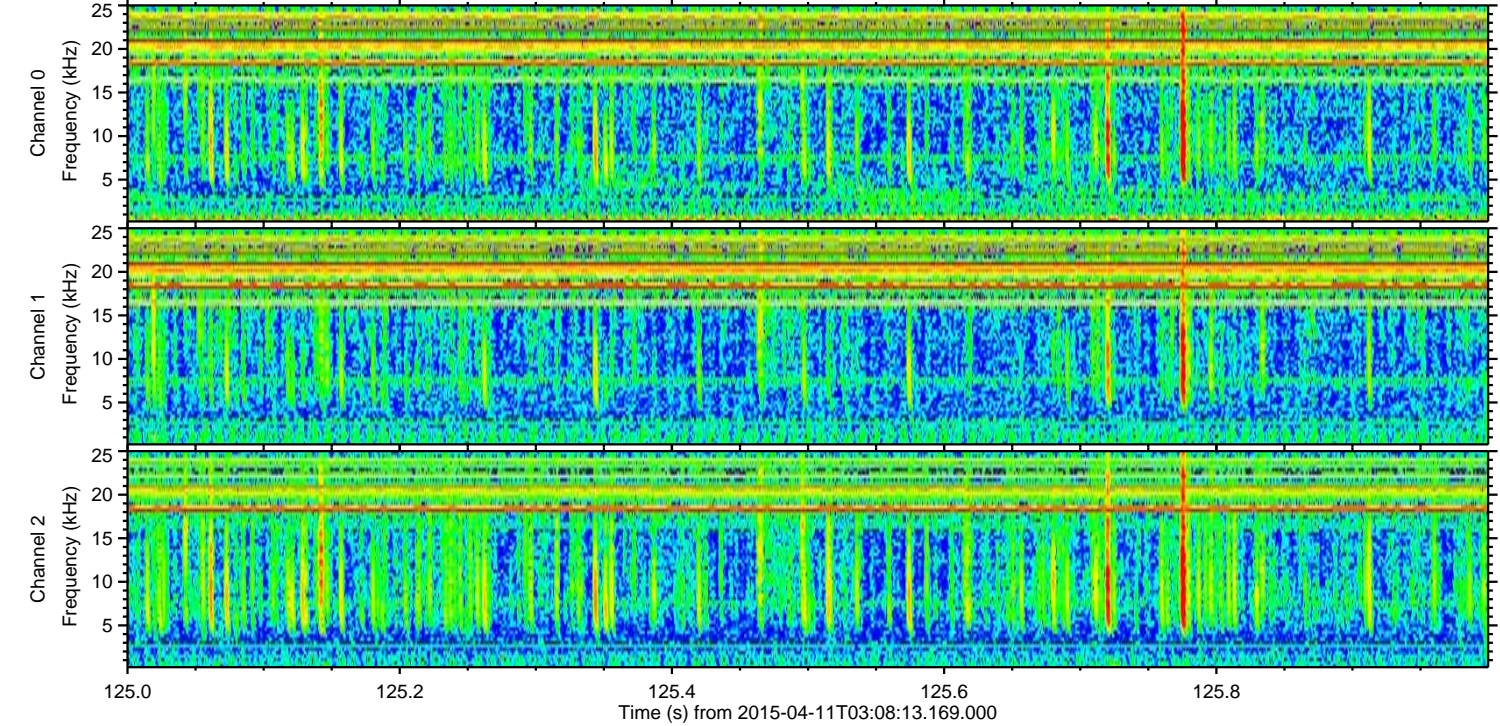
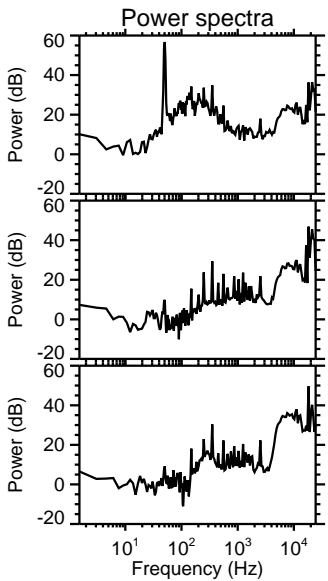
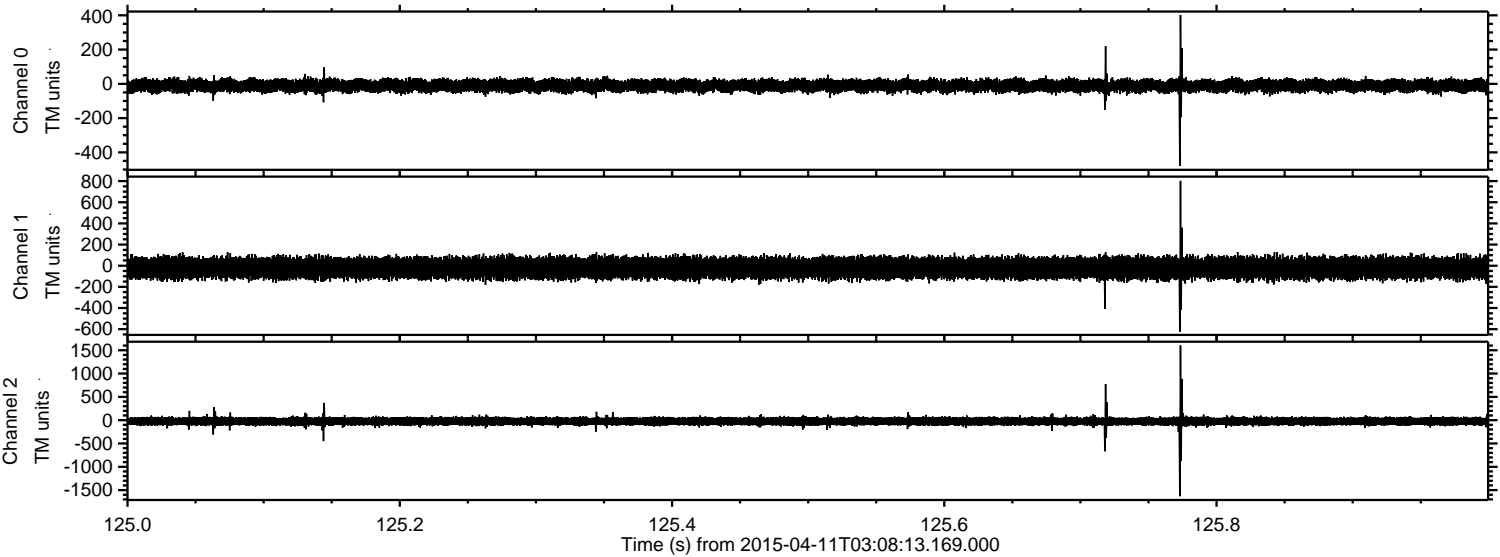

Channel 0  
mn: -478  
mx: 402  
 $\mu$ : -11.1  
 $\sigma$ : 18.6

Channel 1  
mn: -623  
mx: 802  
 $\mu$ : -21.6  
 $\sigma$ : 49.9

Channel 2  
mn: -1631  
mx: 1603  
 $\mu$ : -23.9  
 $\sigma$ : 51.2



Processed Sat Apr 11 05:15:24 2015 by ELM ver.2012-10-06 from 001\_\_elm20150411\_030812\_\_dat00.bin

