

# ELMAVAN 3D WAVEFORMS (Measured data sampled at 50 kHz) 49791 packets of 144 samples from 2015-04-11T02:08:10.984.000.

Processed Sat Apr 11 04:14:59 2015 by ELM ver.2012-10-06 from 001\_\_elm20150411\_020809\_\_dat00.bin

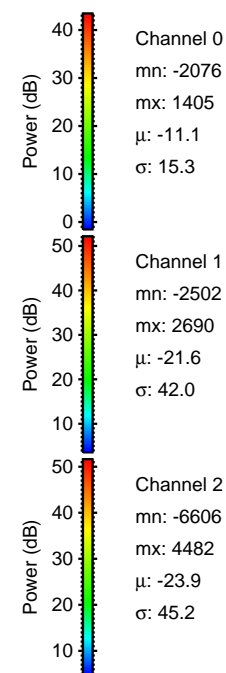

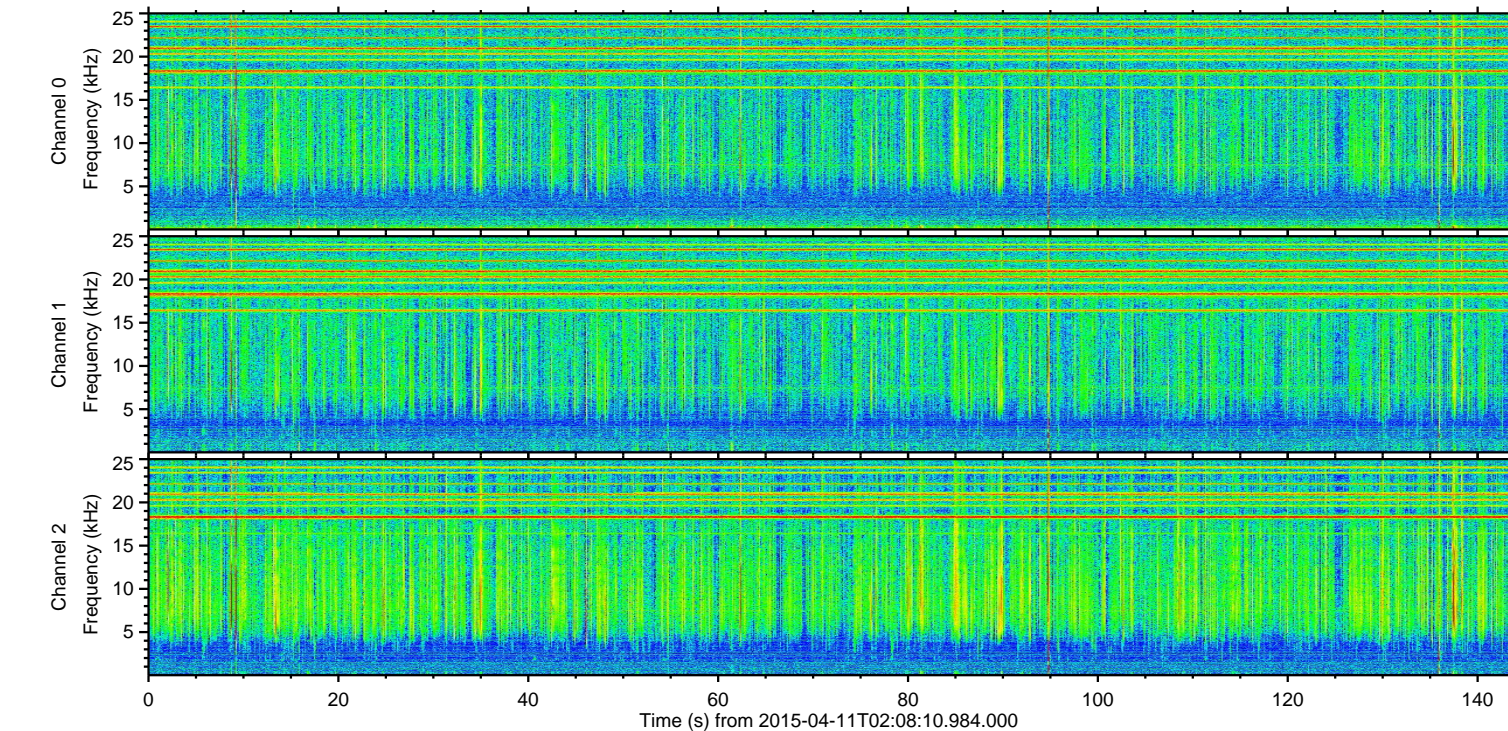
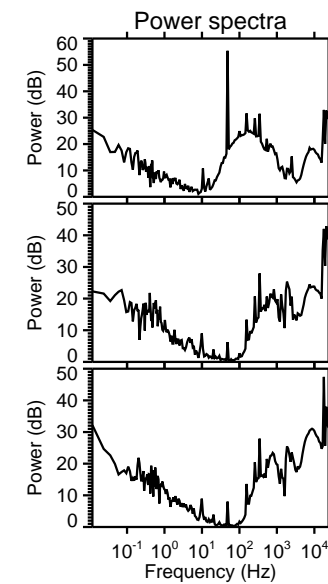
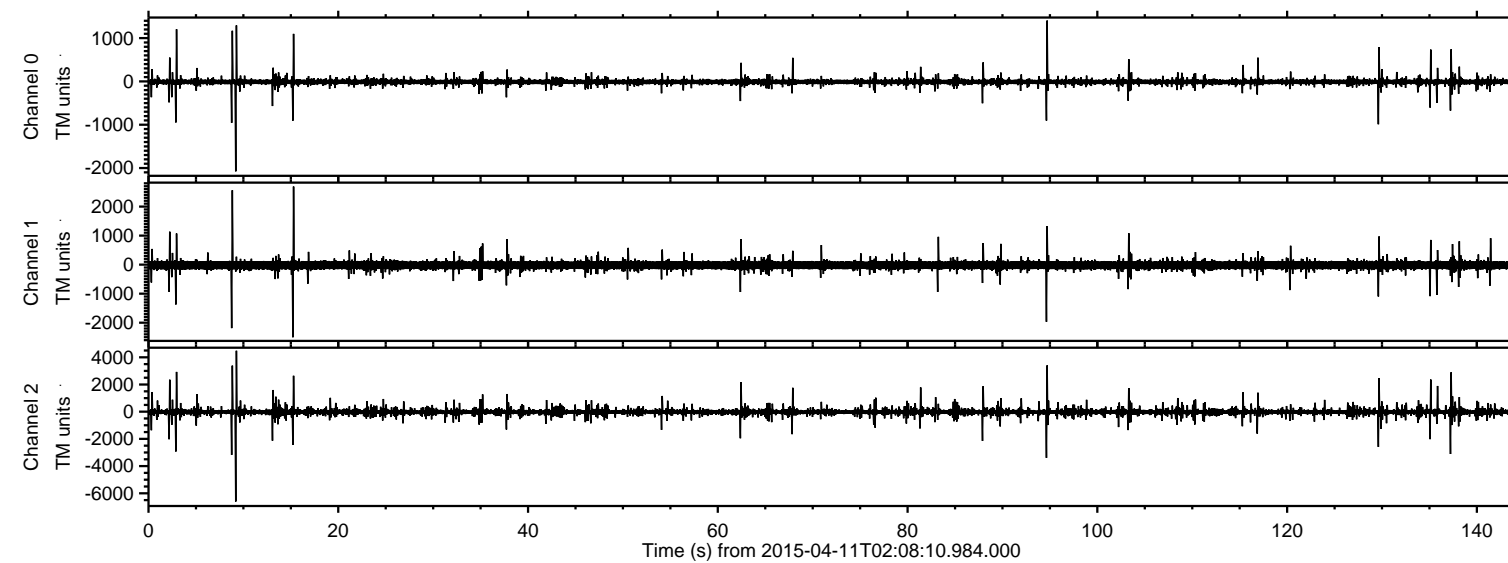

ELMAVAN 3D WAVEFORMS (Measured data sampled at 50 kHz) 49791 packets of 144 samples from 2015-04-11T02:08:10.984.000. Part 10/144

Processed Sat Apr 11 04:15:10 2015 by ELM ver.2012-10-06 from 001\_\_elm20150411\_020809\_\_dat00.bin

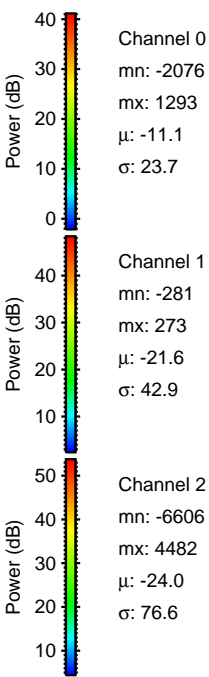
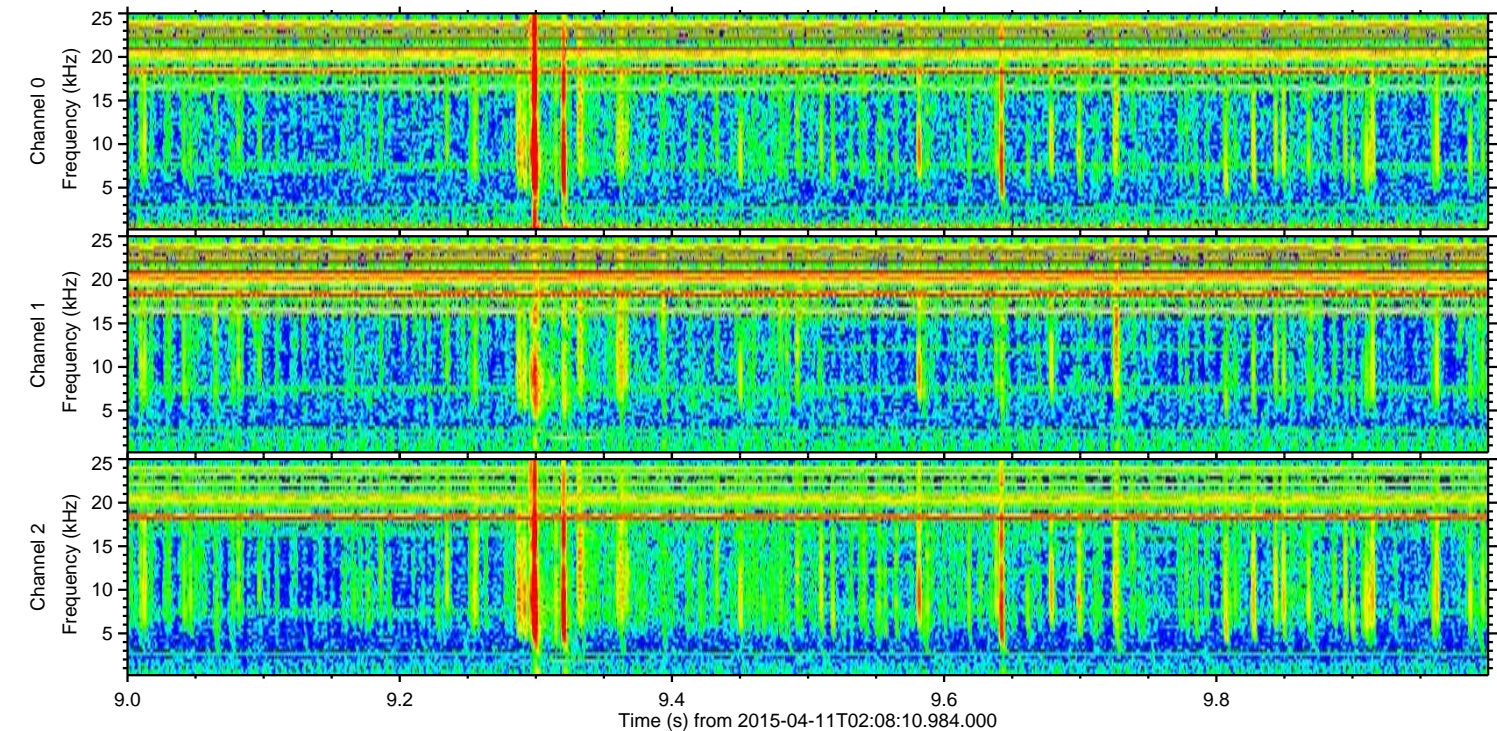
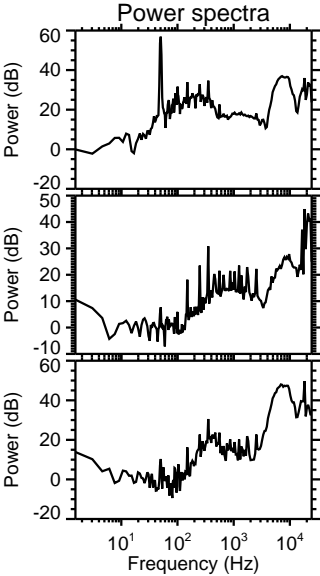
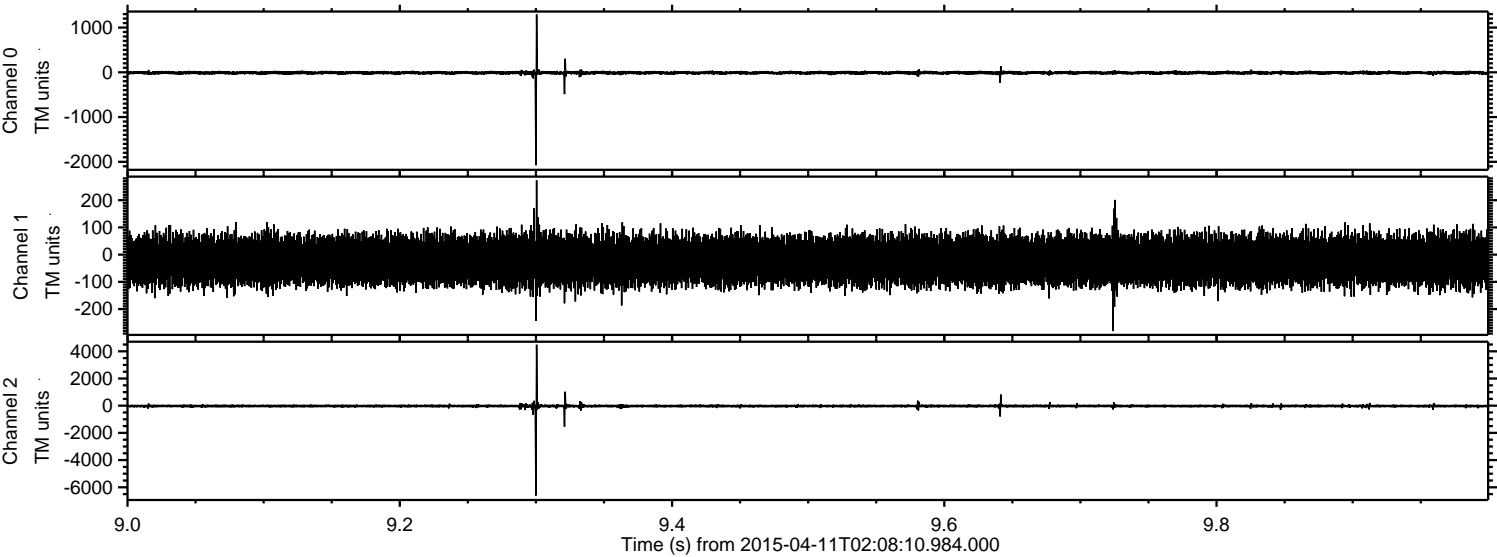

Channel 0  
mn: -2076  
mx: 1293  
 $\mu$ : -11.1  
 $\sigma$ : 23.7

Channel 1  
mn: -281  
mx: 273  
 $\mu$ : -21.6  
 $\sigma$ : 42.9

Channel 2  
mn: -6606  
mx: 4482  
 $\mu$ : -24.0  
 $\sigma$ : 76.6



ELMAVAN 3D WAVEFORMS (Measured data sampled at 50 kHz) 49791 packets of 144 samples from 2015-04-11T02:08:10.984.000. Part 95/144

Processed Sat Apr 11 04:15:11 2015 by ELM ver.2012-10-06 from 001\_\_elm20150411\_020809\_\_dat00.bin

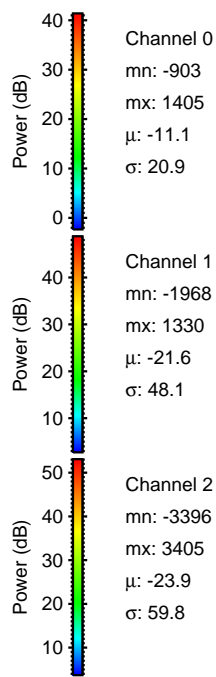
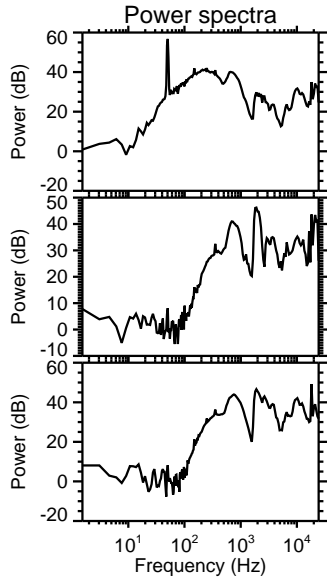
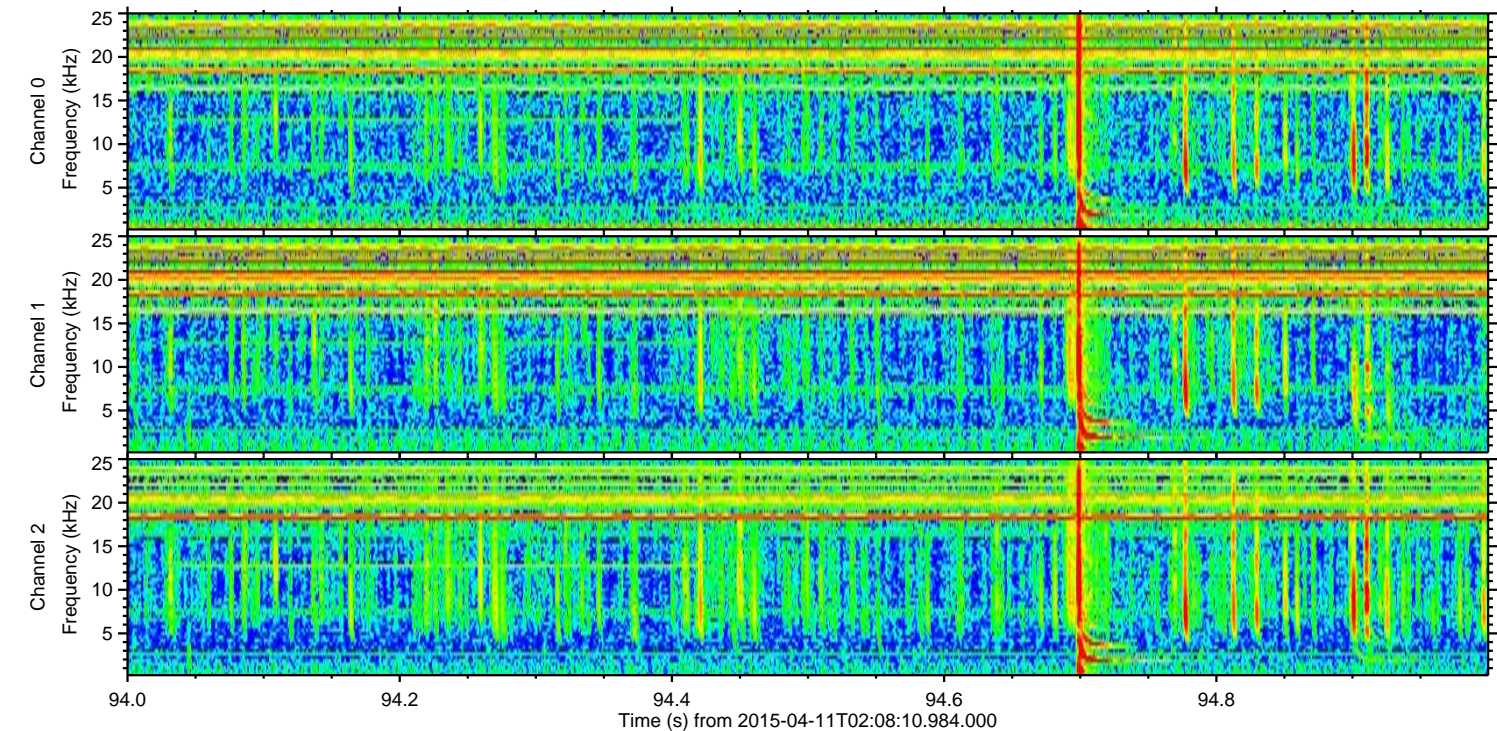
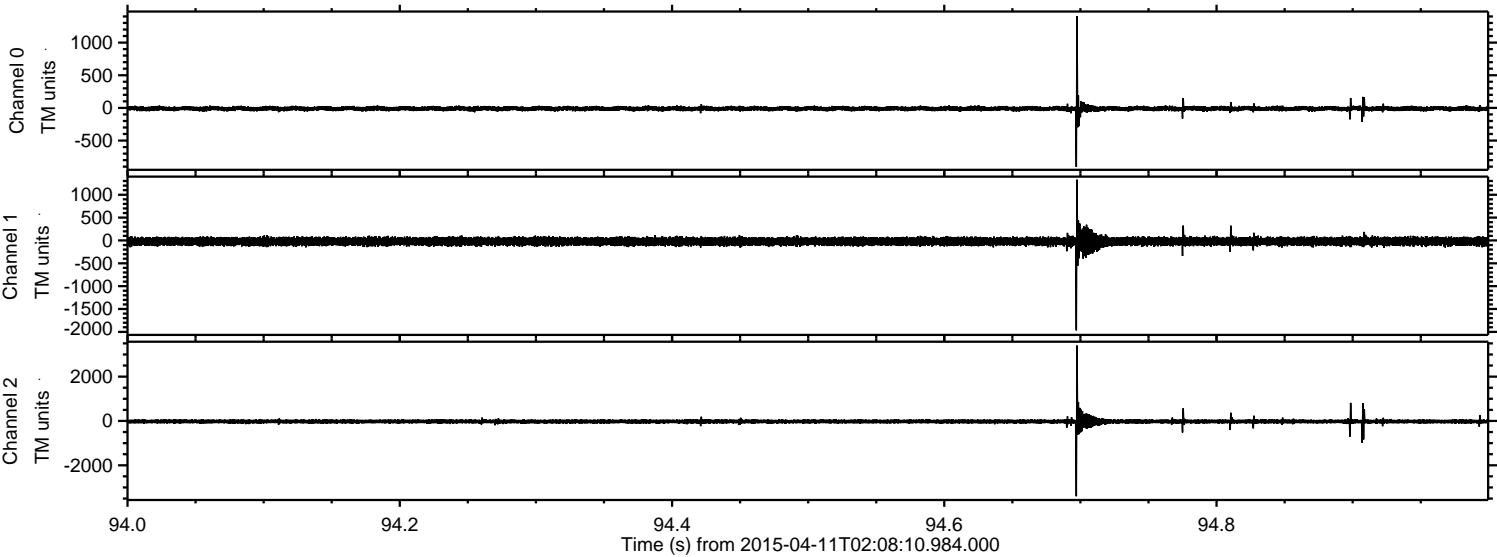



Processed Sat Apr 11 04:15:12 2015 by ELM ver.2012-10-06 from 001\_\_elm20150411\_020809\_\_dat00.bin

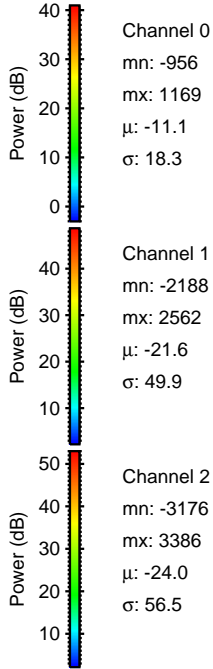
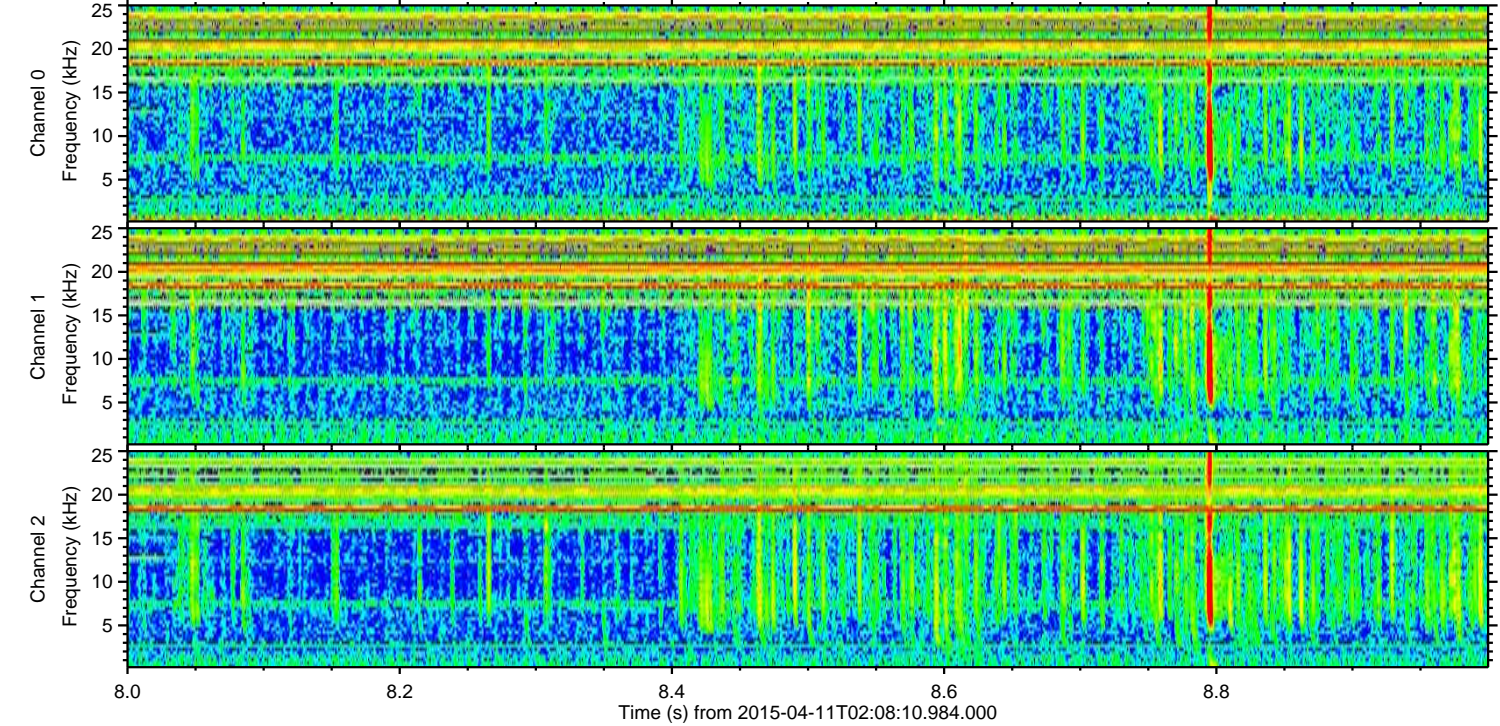
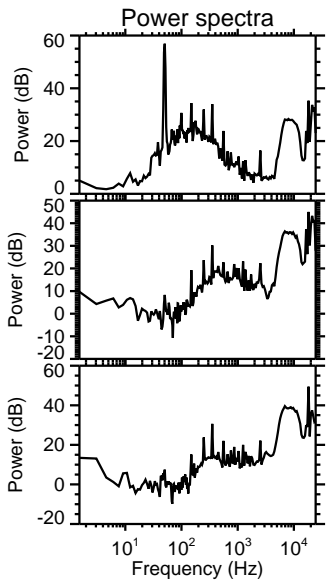
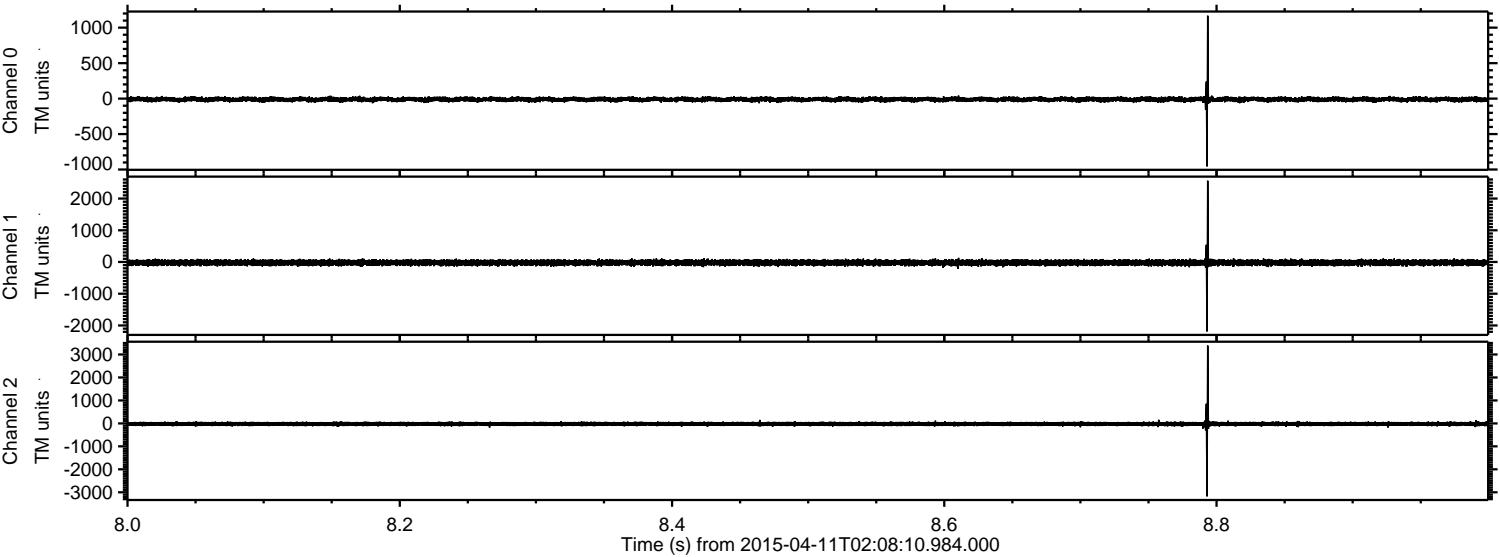



ELMAVAN 3D WAVEFORMS (Measured data sampled at 50 kHz) 49791 packets of 144 samples from 2015-04-11T02:08:10.984.000. Part 138/144

Processed Sat Apr 11 04:15:13 2015 by ELM ver.2012-10-06 from 001\_\_elm20150411\_020809\_\_dat00.bin

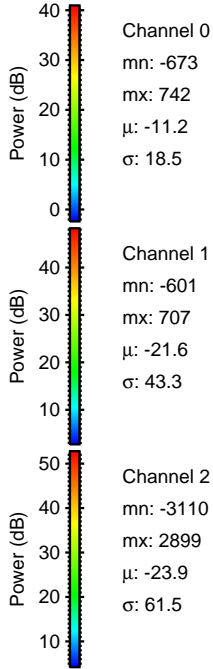
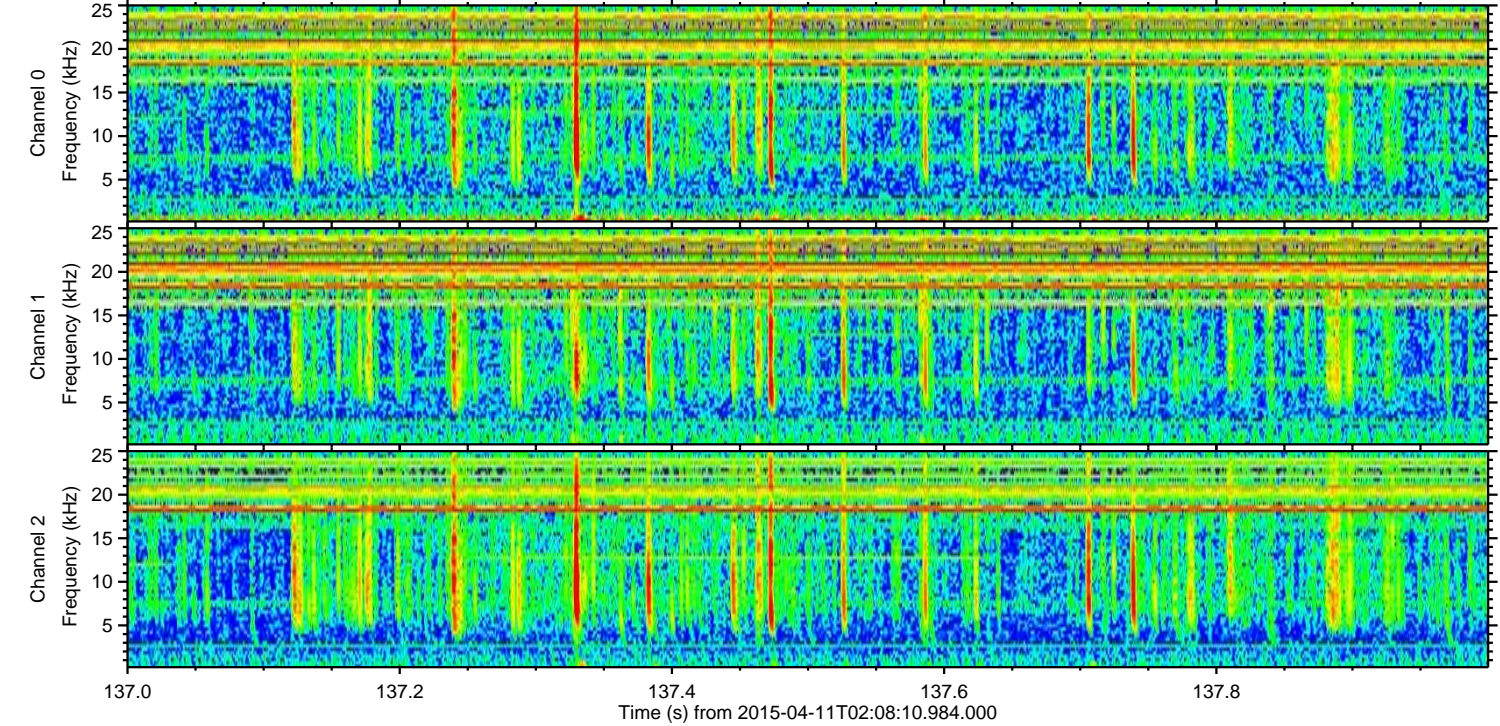
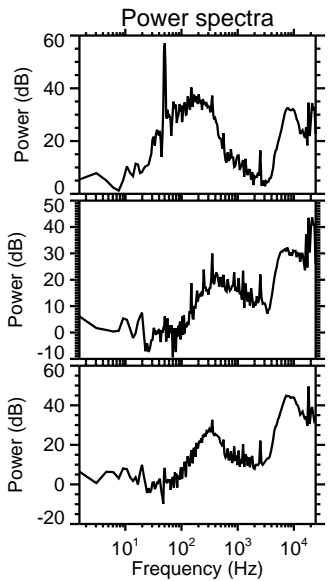
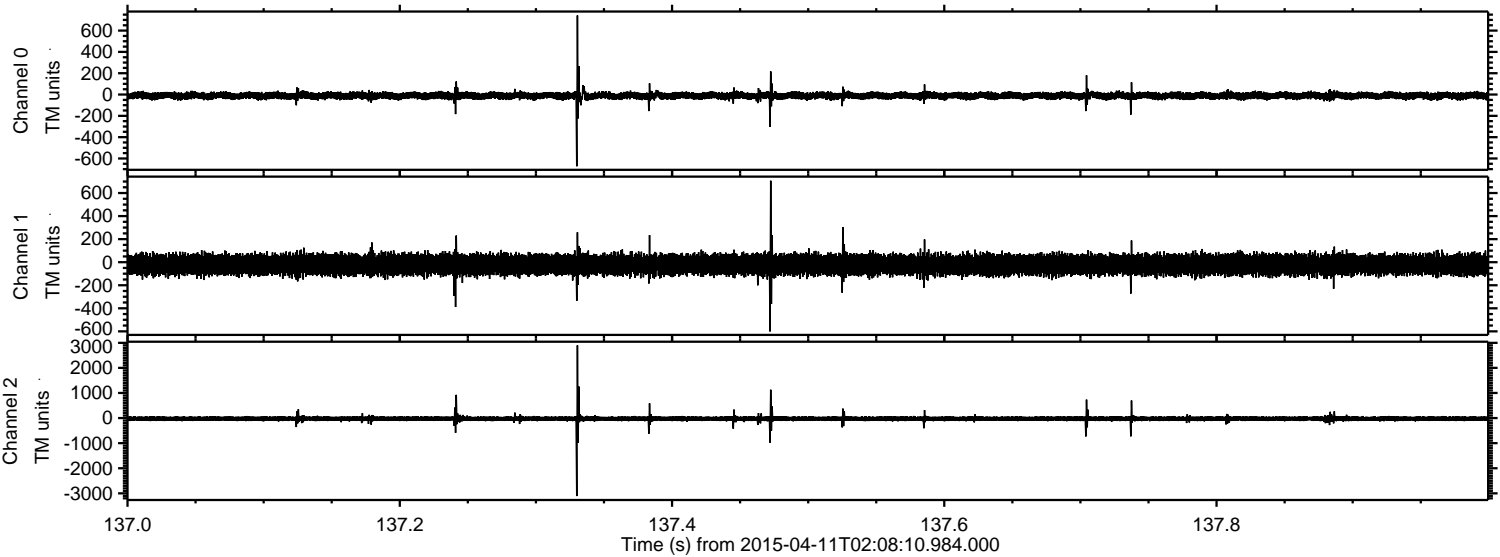



ELMAVAN 3D WAVEFORMS (Measured data sampled at 50 kHz) 49791 packets of 144 samples from 2015-04-11T02:08:10.984.000. Part 3/144

Processed Sat Apr 11 04:15:14 2015 by ELM ver.2012-10-06 from 001\_\_elm20150411\_020809\_\_dat00.bin

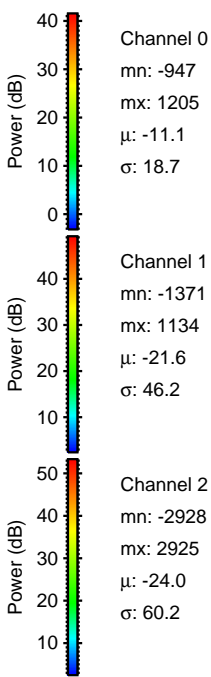
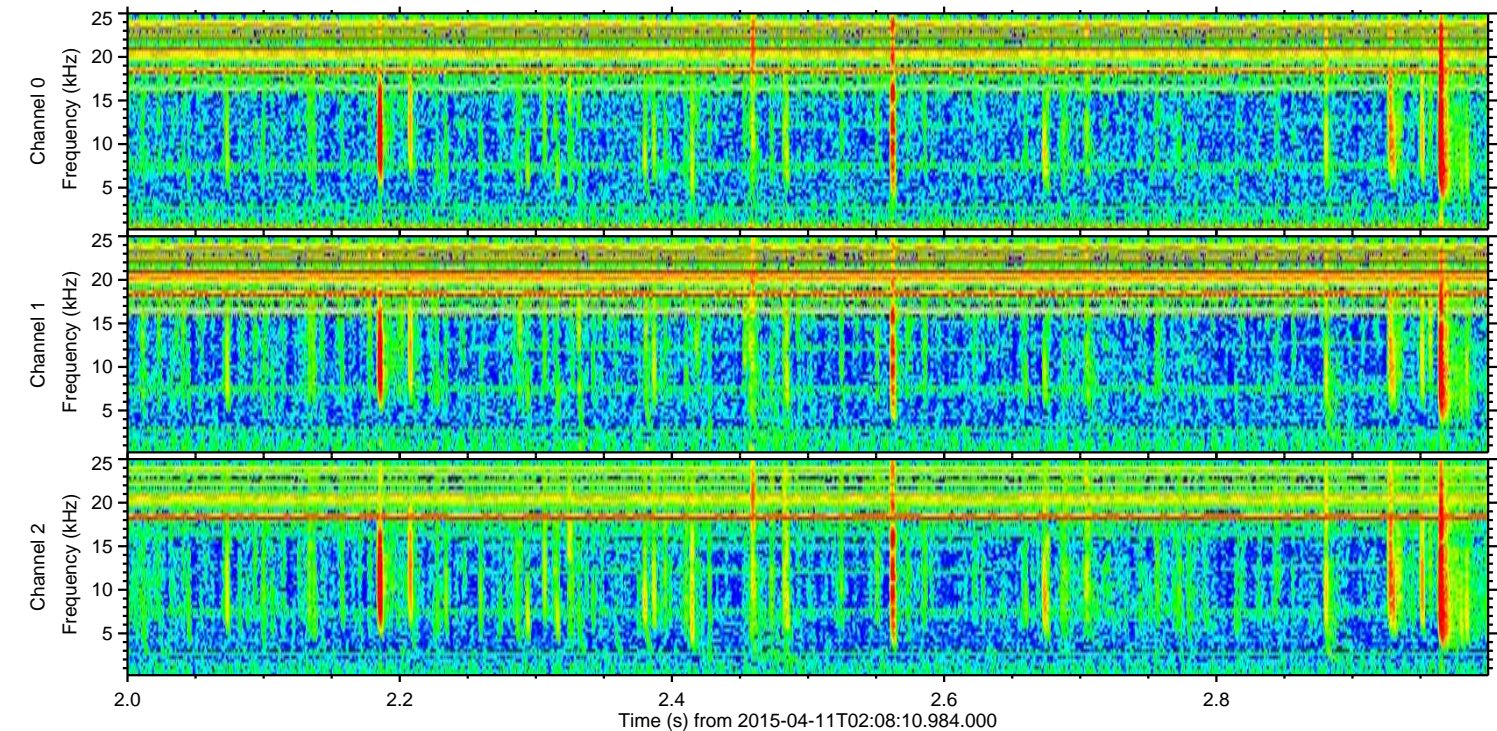
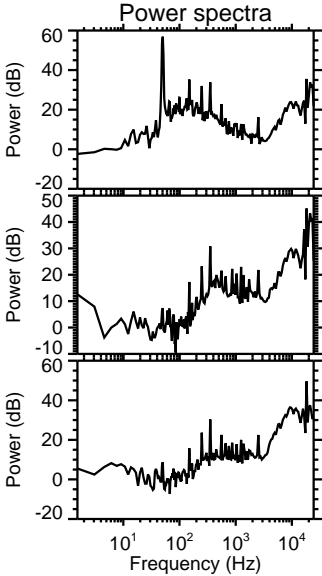
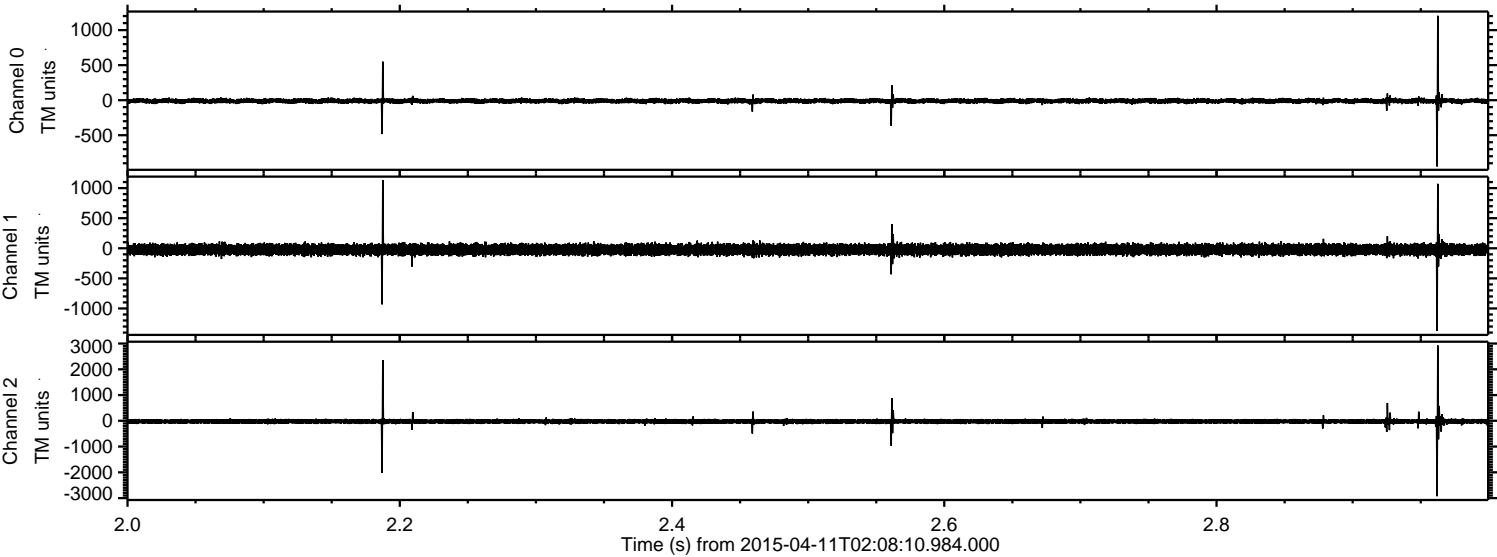

Channel 0  
mn: -947  
mx: 1205  
 $\mu$ : -11.1  
 $\sigma$ : 18.7

Channel 1  
mn: -1371  
mx: 1134  
 $\mu$ : -21.6  
 $\sigma$ : 46.2

Channel 2  
mn: -2928  
mx: 2925  
 $\mu$ : -24.0  
 $\sigma$ : 60.2



Processed Sat Apr 11 04:15:15 2015 by ELM ver.2012-10-06 from 001\_\_elm20150411\_020809\_\_dat00.bin

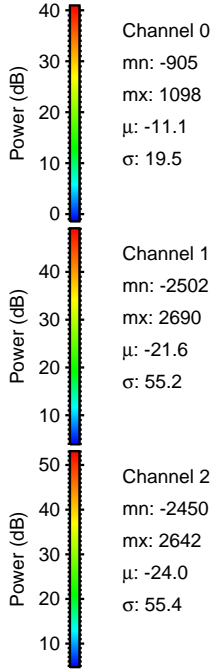
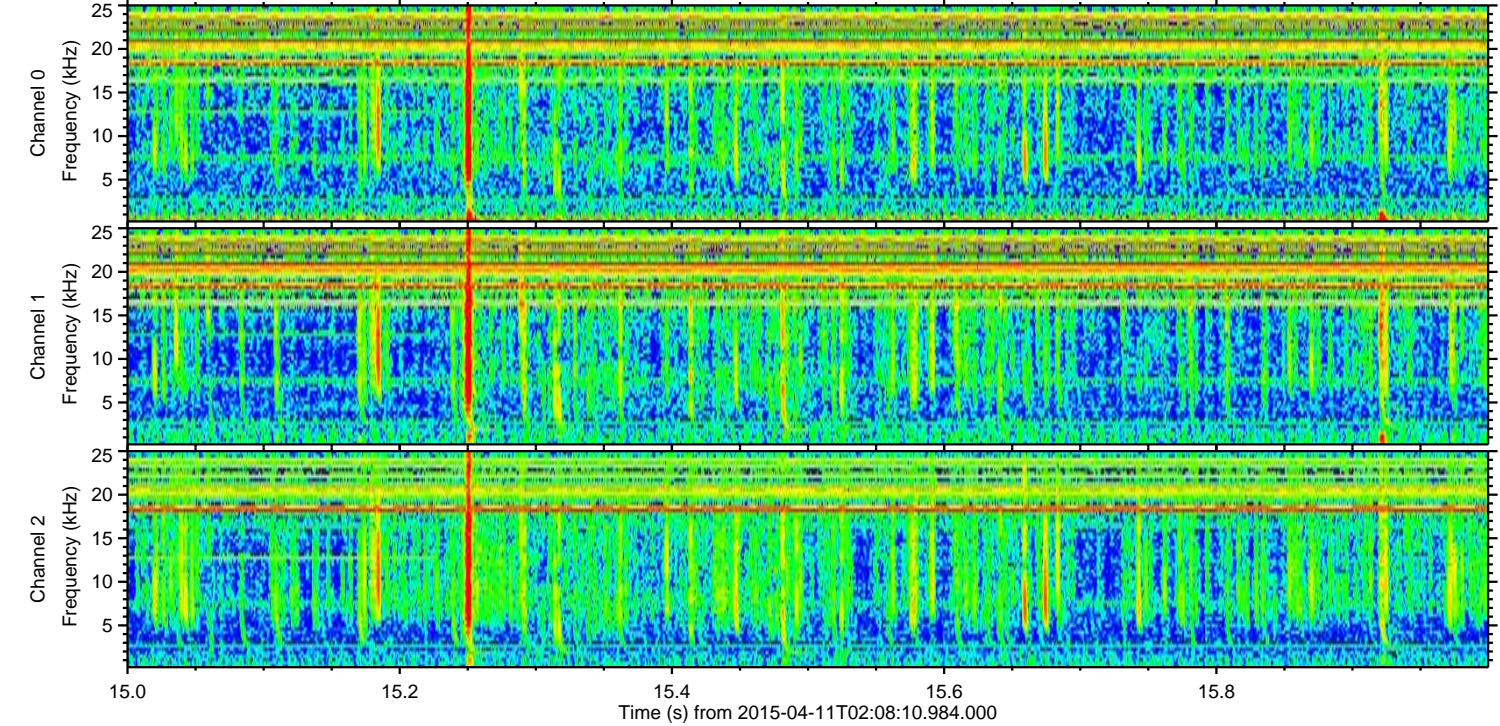
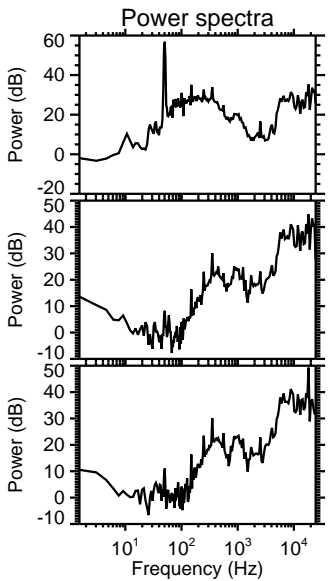
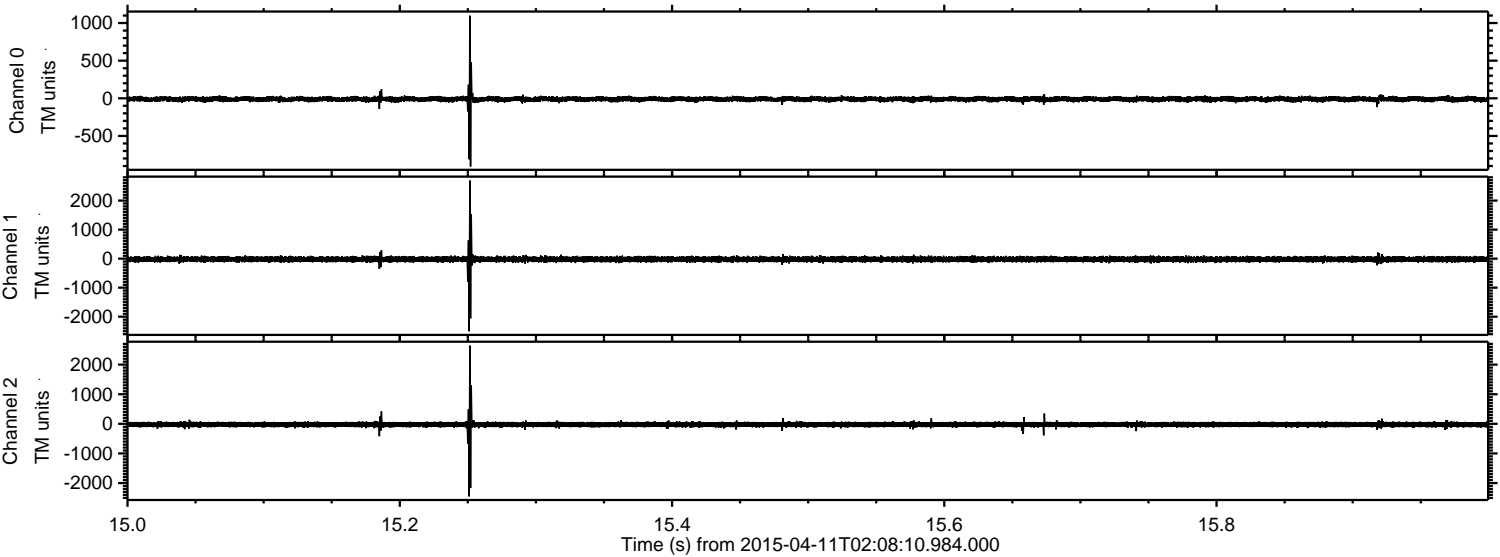

Channel 0  
mn: -905  
mx: 1098  
 $\mu$ : -11.1  
 $\sigma$ : 19.5

Channel 1  
mn: -2502  
mx: 2690  
 $\mu$ : -21.6  
 $\sigma$ : 55.2

Channel 2  
mn: -2450  
mx: 2642  
 $\mu$ : -24.0  
 $\sigma$ : 55.4



ELMAVAN 3D WAVEFORMS (Measured data sampled at 50 kHz) 49791 packets of 144 samples from 2015-04-11T02:08:10.984.000. Part 130/144

Processed Sat Apr 11 04:15:16 2015 by ELM ver.2012-10-06 from 001\_\_elm20150411\_020809\_\_dat00.bin

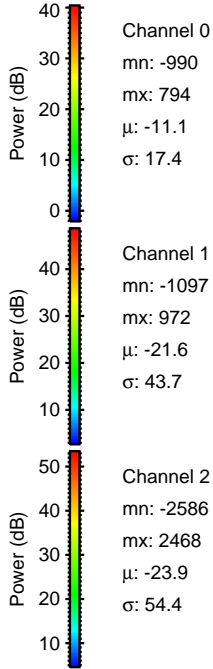
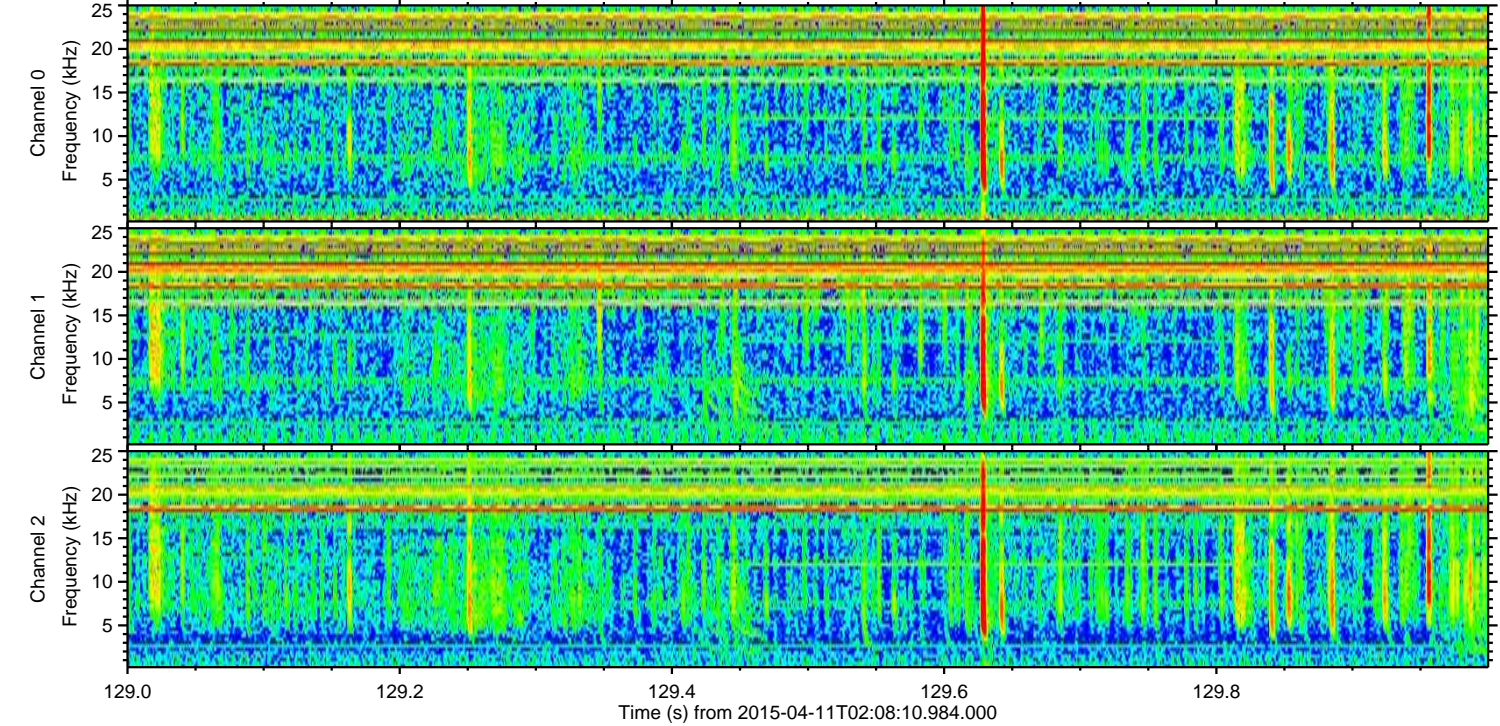
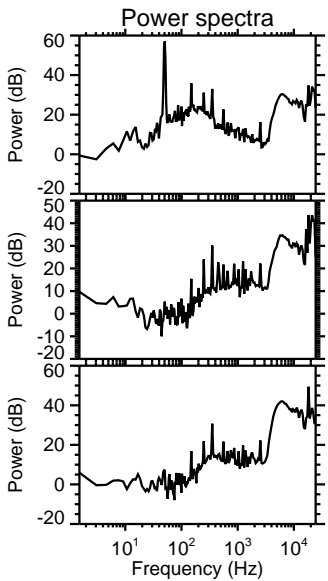
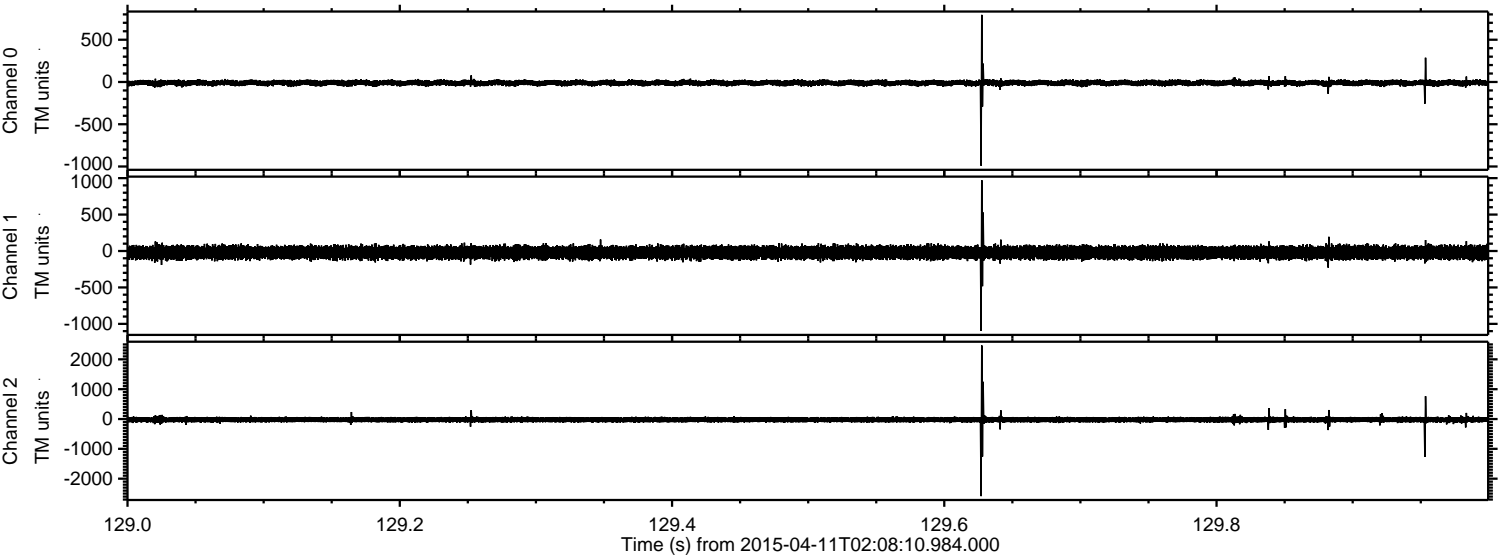



ELMAVAN 3D WAVEFORMS (Measured data sampled at 50 kHz) 49791 packets of 144 samples from 2015-04-11T02:08:10.984.000. Part 136/144

Processed Sat Apr 11 04:15:17 2015 by ELM ver.2012-10-06 from 001\_\_elm20150411\_020809\_\_dat00.bin

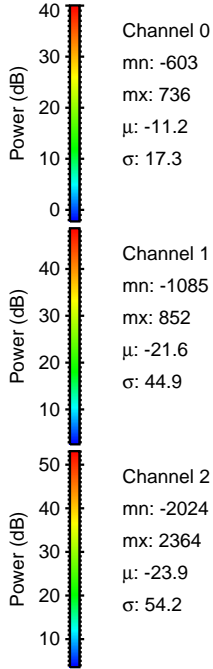
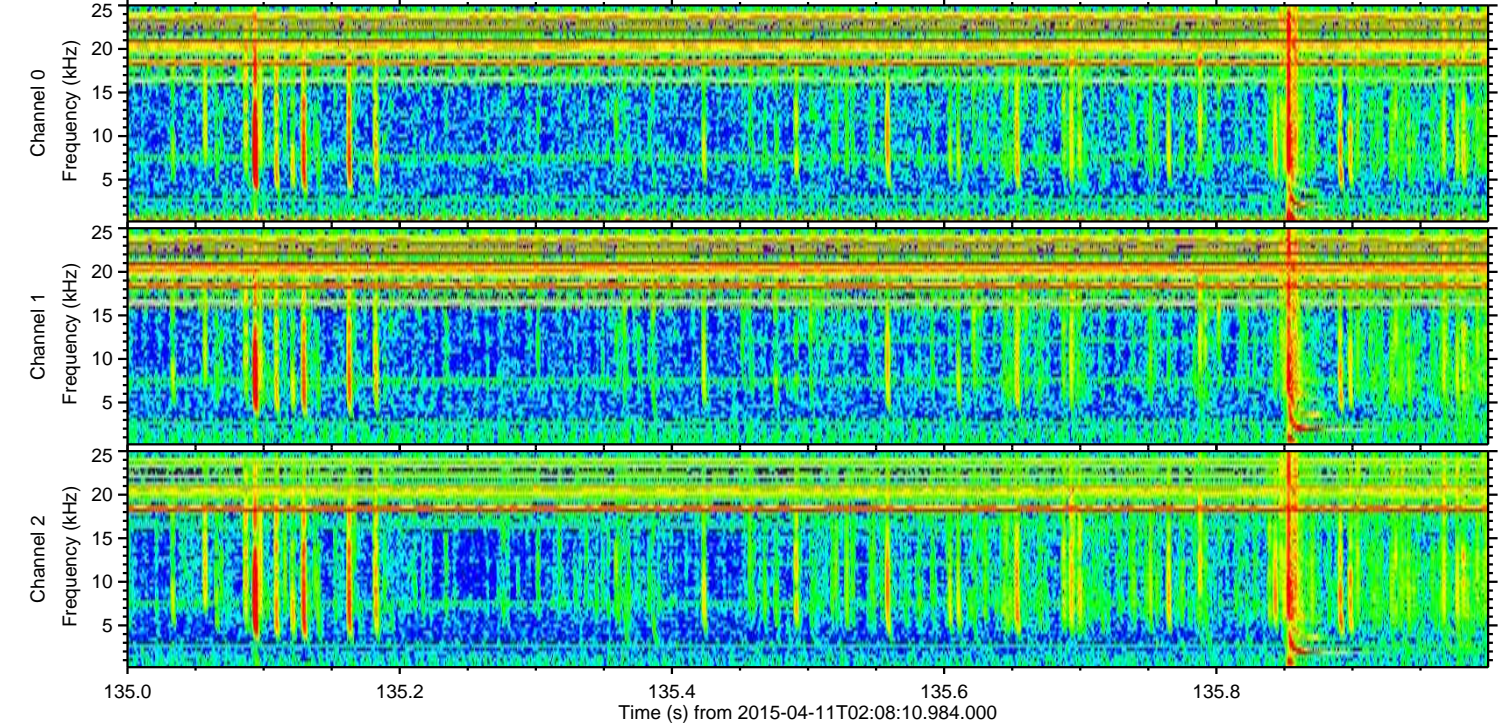
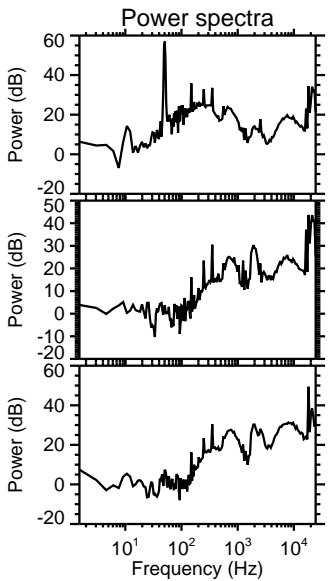
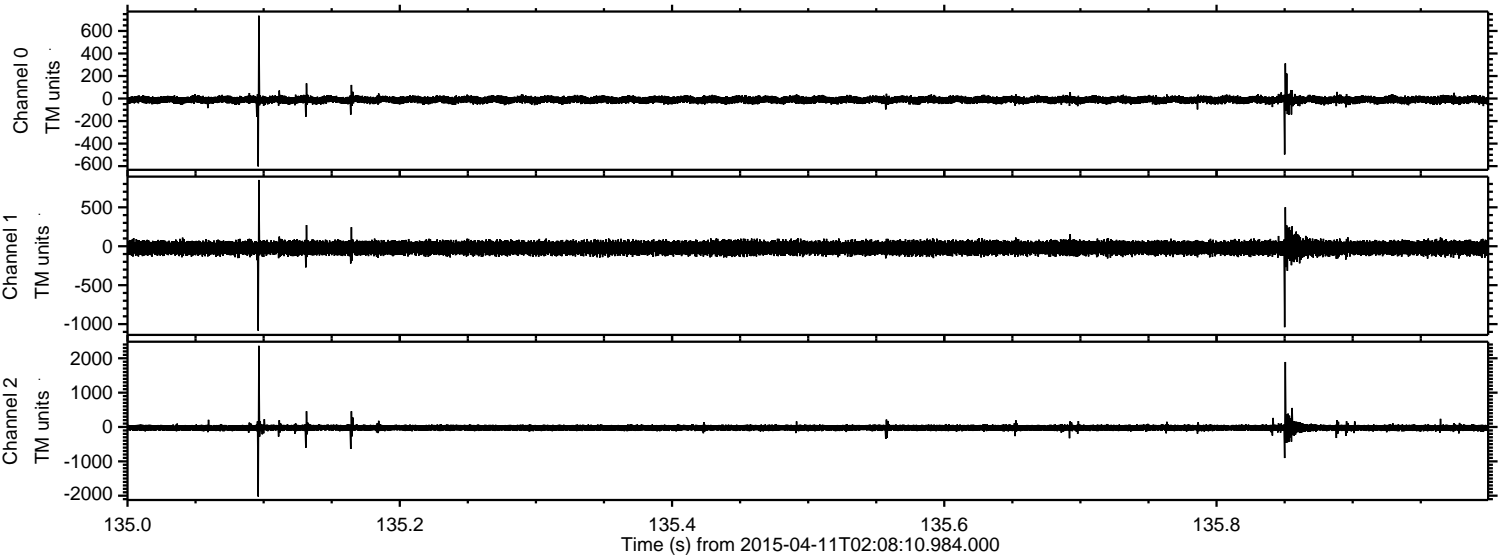



ELMAVAN 3D WAVEFORMS (Measured data sampled at 50 kHz) 49791 packets of 144 samples from 2015-04-11T02:08:10.984.000. Part 63/144

Processed Sat Apr 11 04:15:18 2015 by ELM ver.2012-10-06 from 001\_\_elm20150411\_020809\_\_dat00.bin

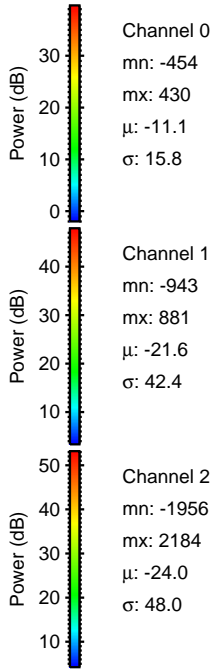
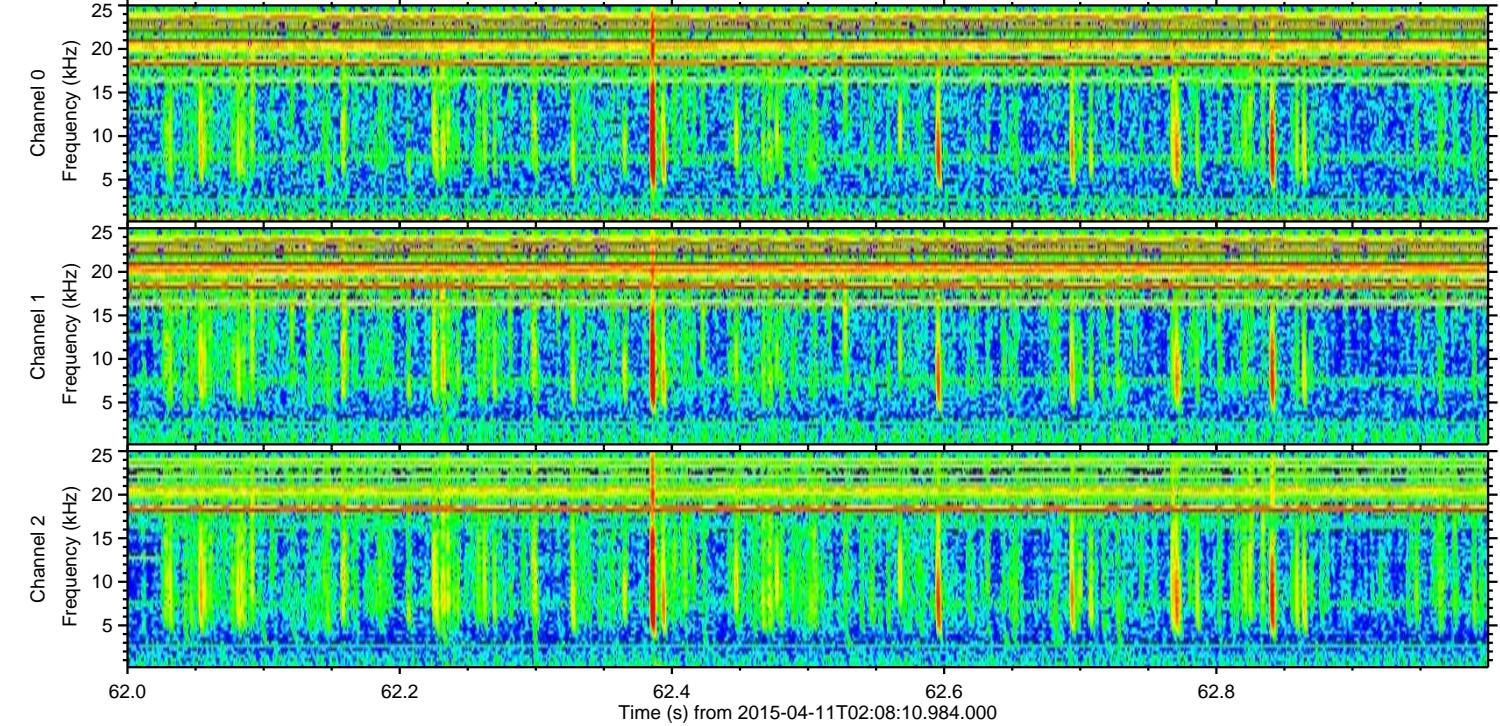
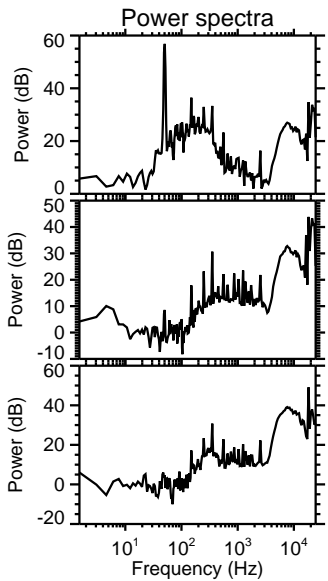
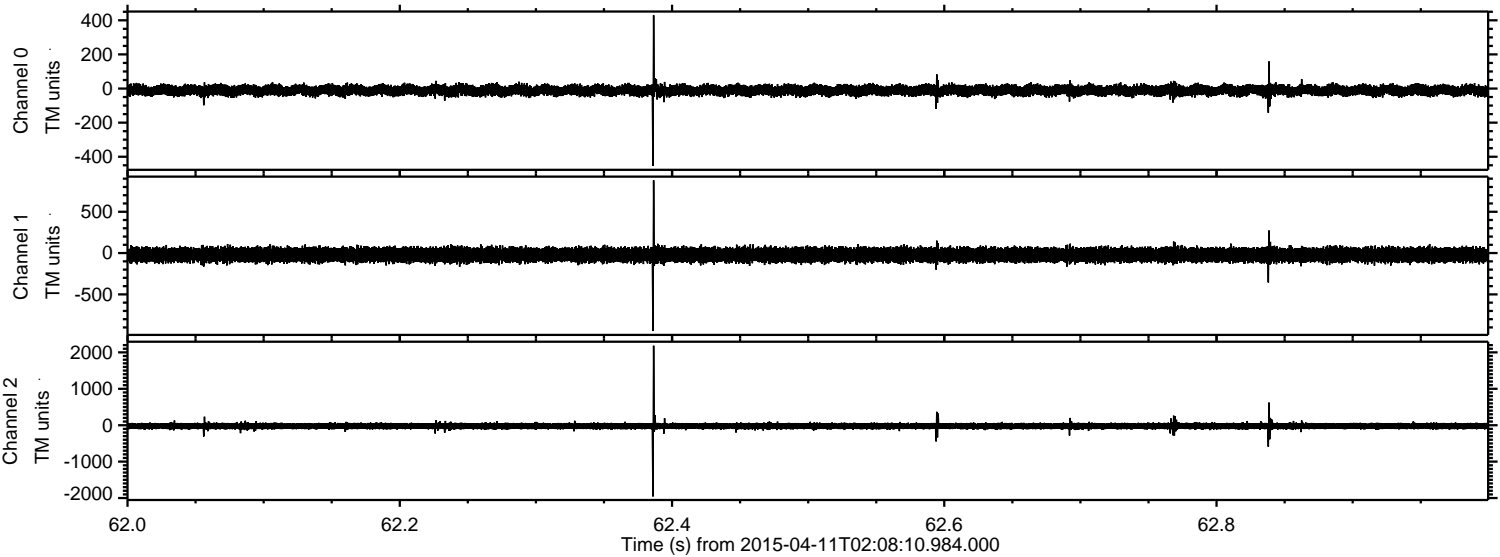



ELMAVAN 3D WAVEFORMS (Measured data sampled at 50 kHz) 49791 packets of 144 samples from 2015-04-11T02:08:10.984.000. Part 74/144

Processed Sat Apr 11 04:15:19 2015 by ELM ver.2012-10-06 from 001\_\_elm20150411\_020809\_\_dat00.bin

