

# ELMAVAN 3D WAVEFORMS (Measured data sampled at 50 kHz) 49759 packets of 144 samples from 2015-04-11T00:58:08.427.999.

Processed Sat Apr 11 03:04:39 2015 by ELM ver.2012-10-06 from 001\_\_elm20150411\_005807\_\_dat00.bin

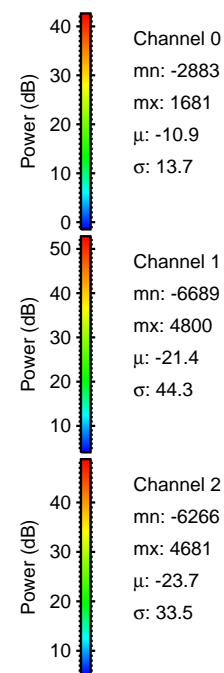

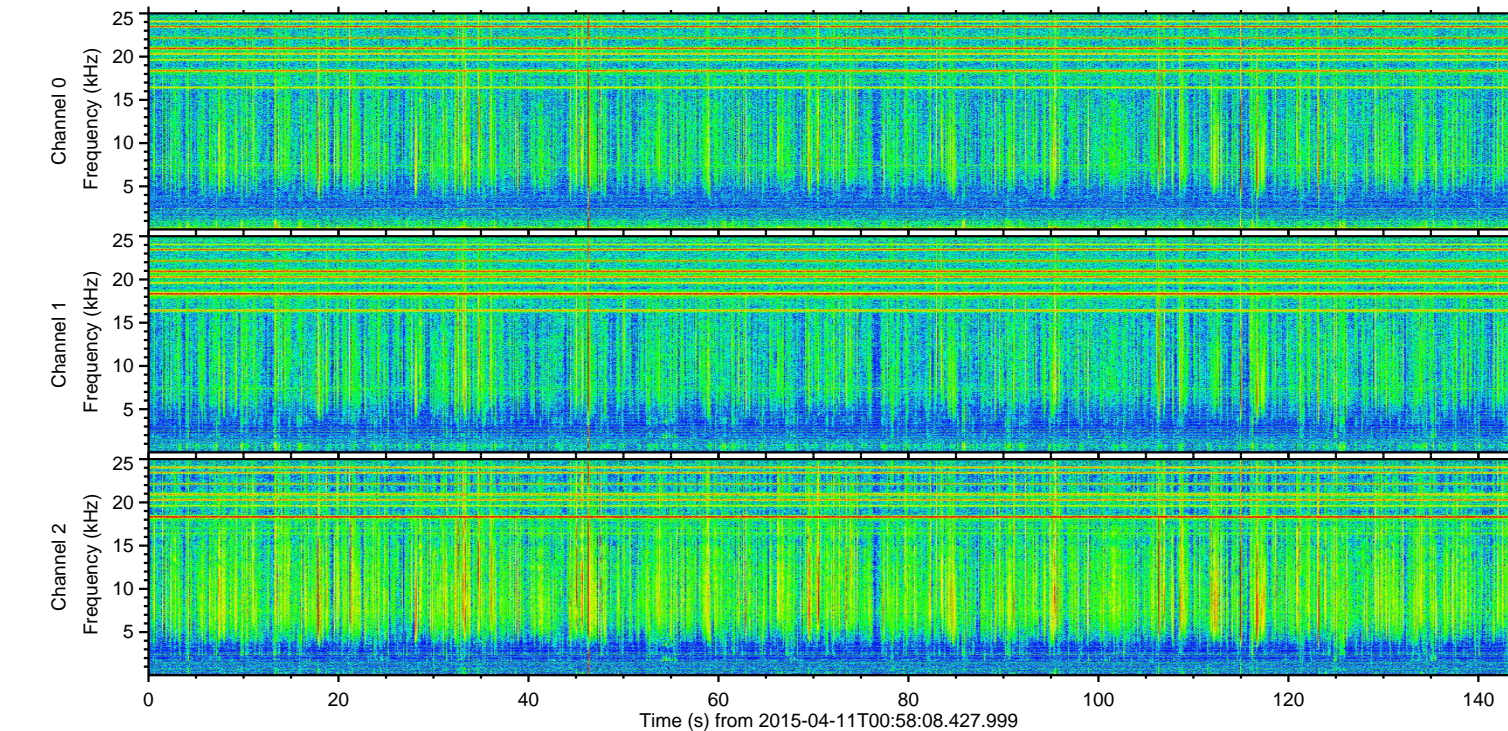
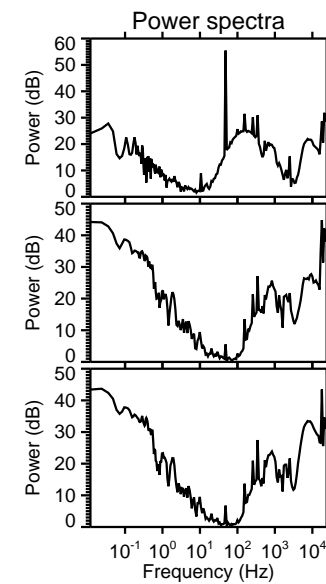
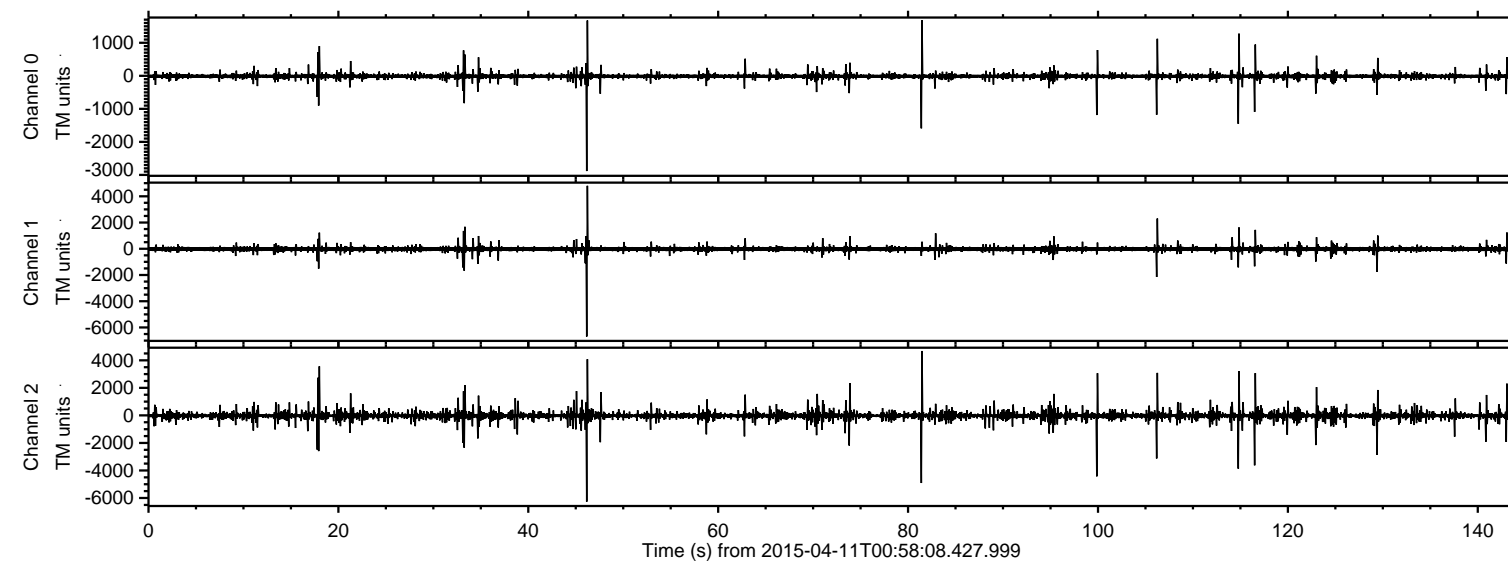

ELMAVAN 3D WAVEFORMS (Measured data sampled at 50 kHz) 49759 packets of 144 samples from 2015-04-11T00:58:08.427.999. Part 47/144

Processed Sat Apr 11 03:04:50 2015 by ELM ver.2012-10-06 from 001\_\_elm20150411\_005807\_\_dat00.bin

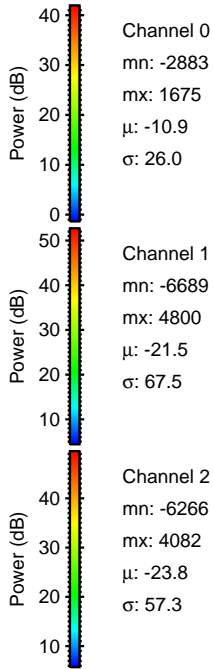
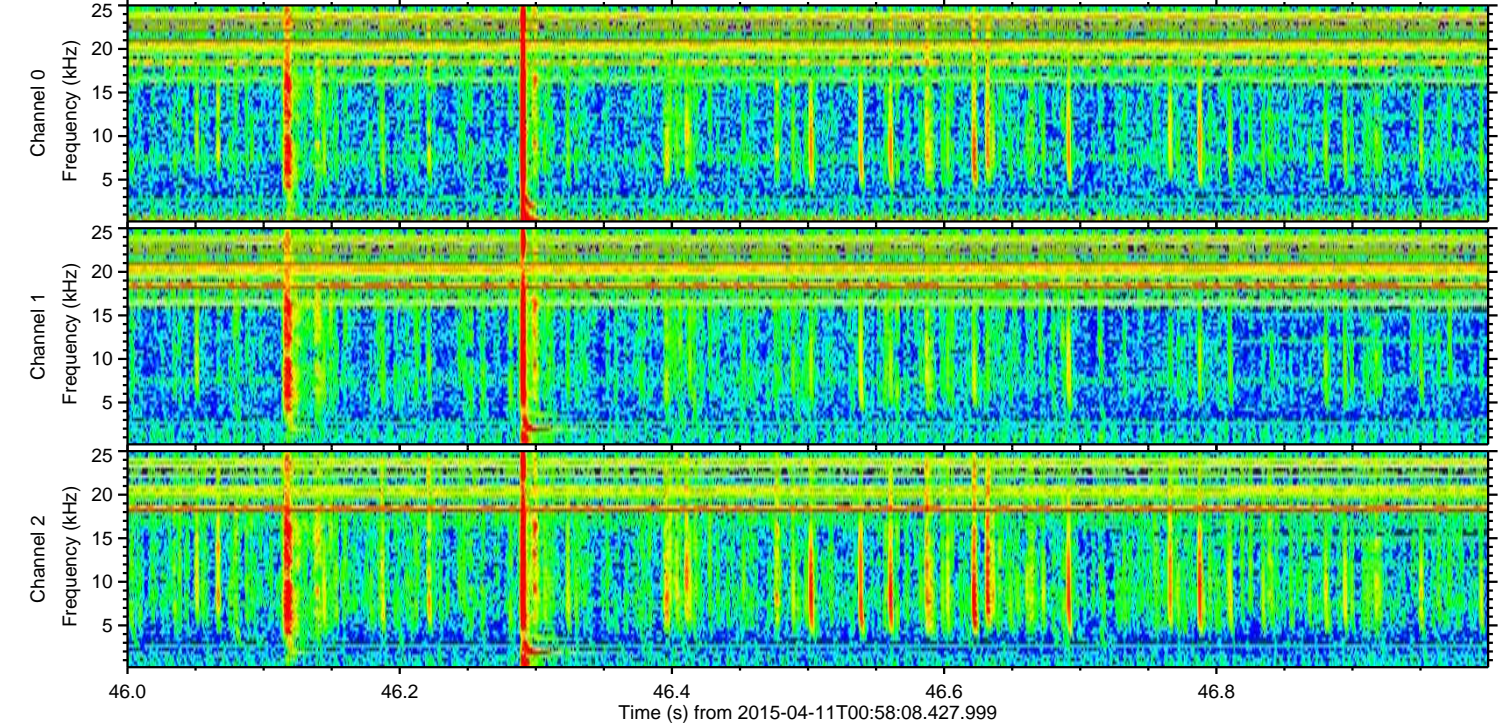
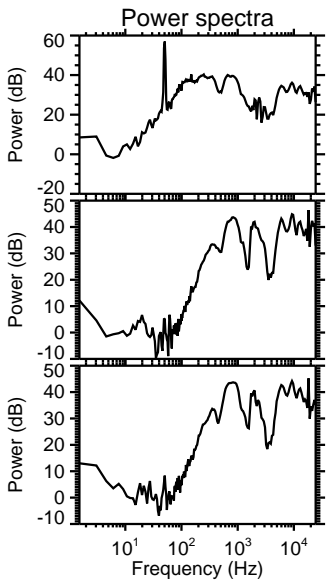
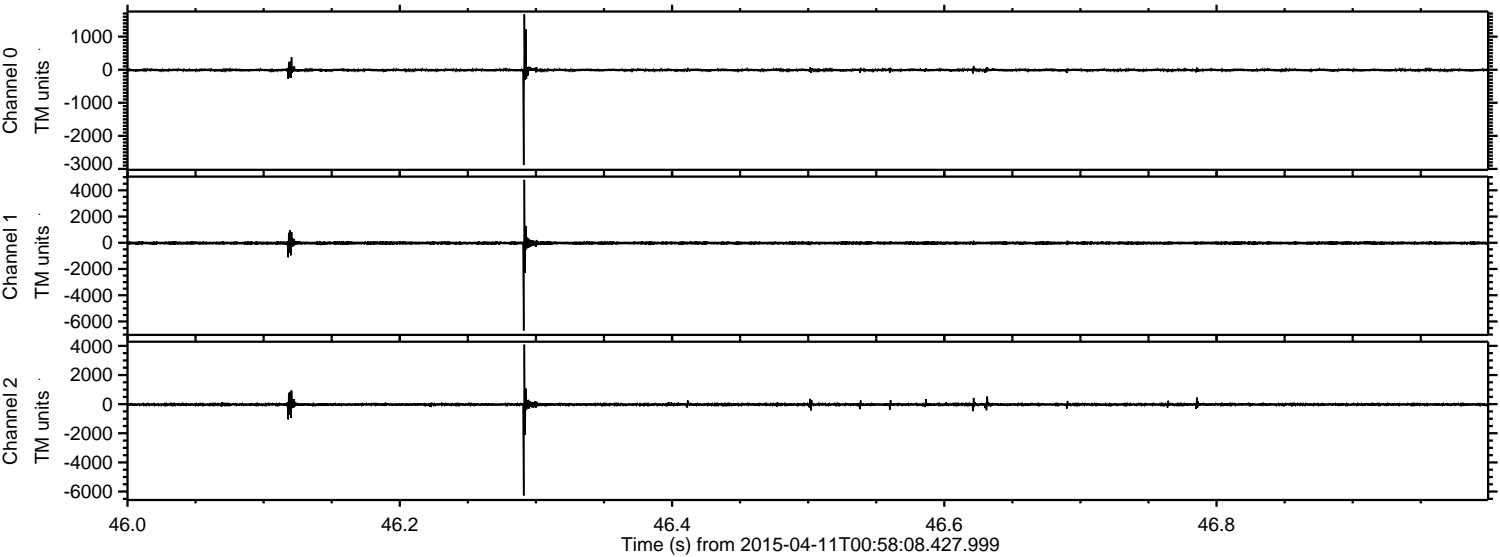

Channel 0  
mn: -2883  
mx: 1675  
 $\mu$ : -10.9  
 $\sigma$ : 26.0

Channel 1  
mn: -6689  
mx: 4800  
 $\mu$ : -21.5  
 $\sigma$ : 67.5

Channel 2  
mn: -6266  
mx: 4082  
 $\mu$ : -23.8  
 $\sigma$ : 57.3



ELMAVAN 3D WAVEFORMS (Measured data sampled at 50 kHz) 49759 packets of 144 samples from 2015-04-11T00:58:08.427.999. Part 82/144

Processed Sat Apr 11 03:04:51 2015 by ELM ver.2012-10-06 from 001\_\_elm20150411\_005807\_\_dat00.bin

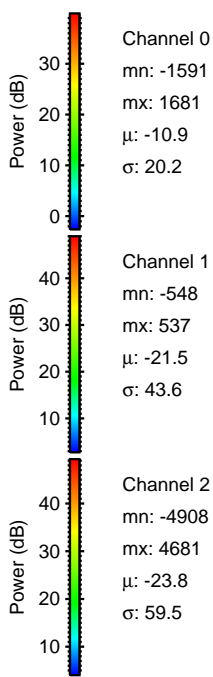
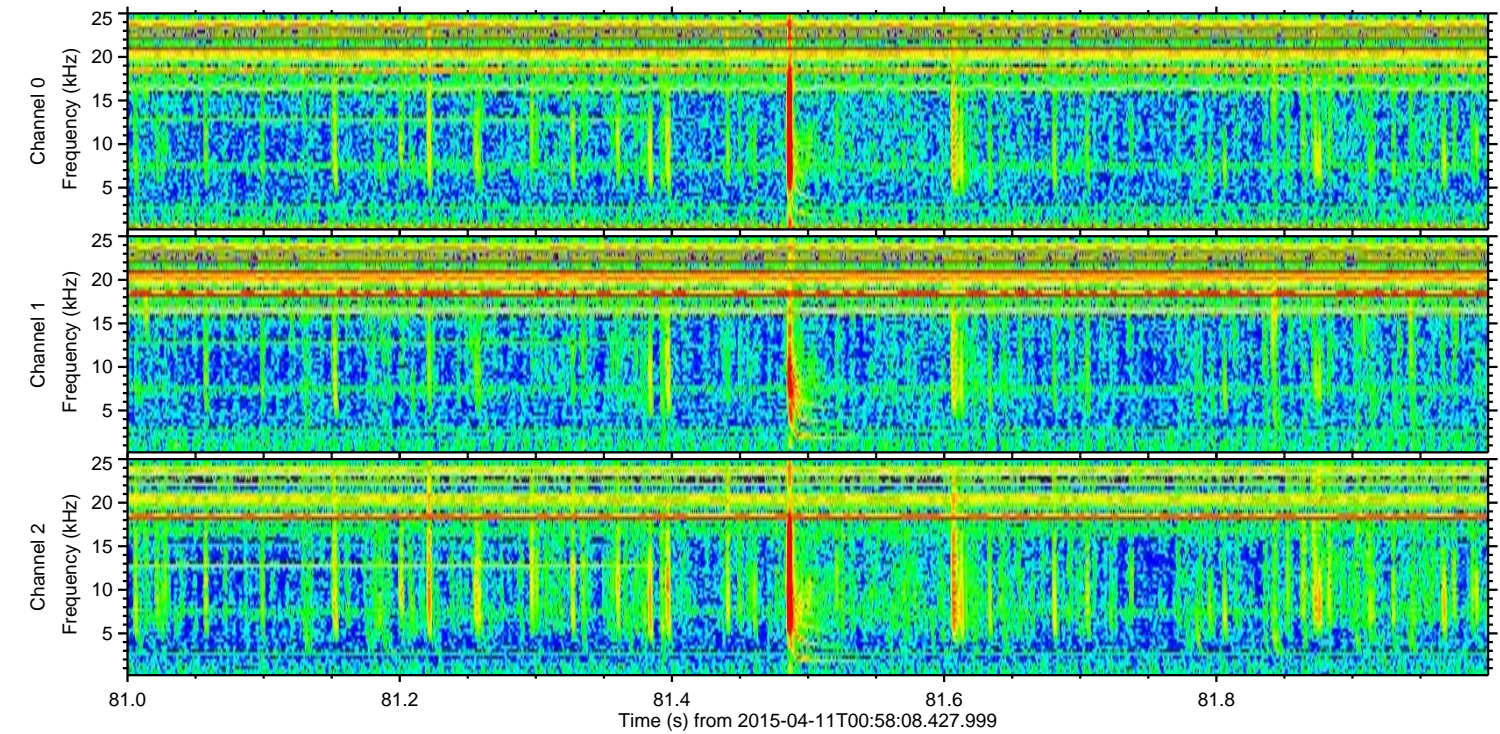
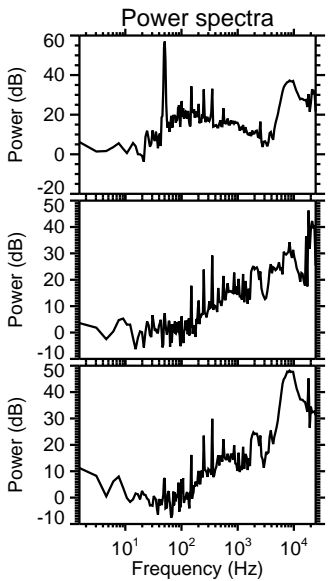
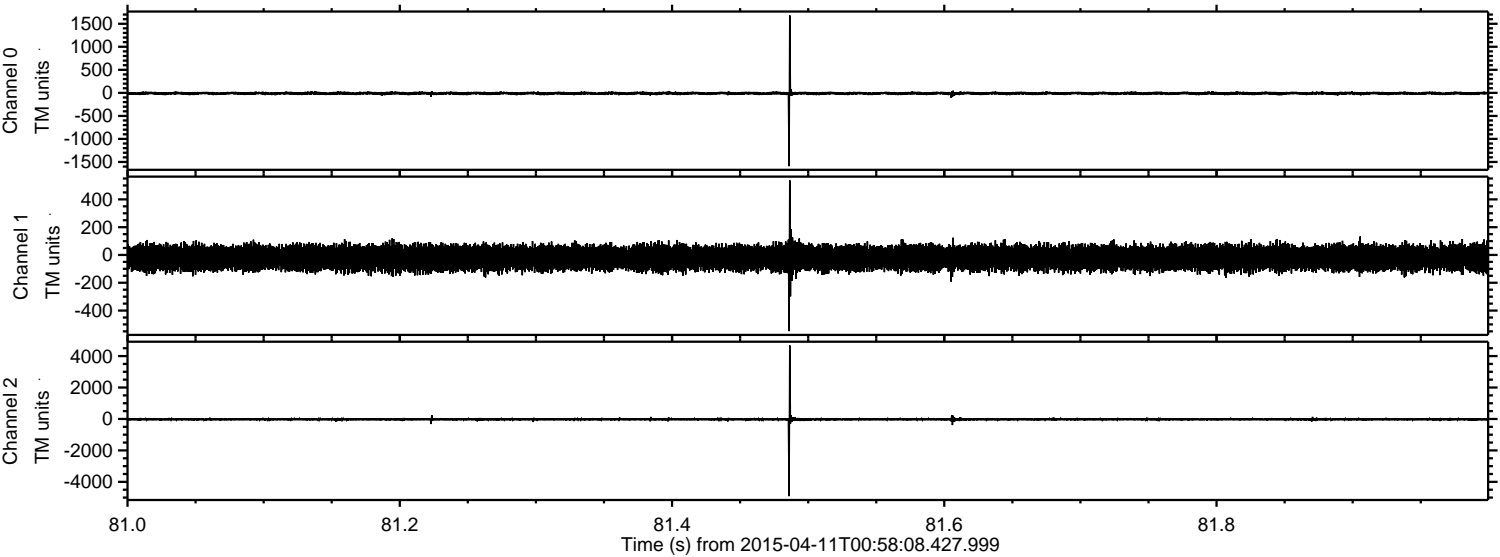



ELMAVAN 3D WAVEFORMS (Measured data sampled at 50 kHz) 49759 packets of 144 samples from 2015-04-11T00:58:08.427.999. Part 100/144

Processed Sat Apr 11 03:04:52 2015 by ELM ver.2012-10-06 from 001\_\_elm20150411\_005807\_\_dat00.bin

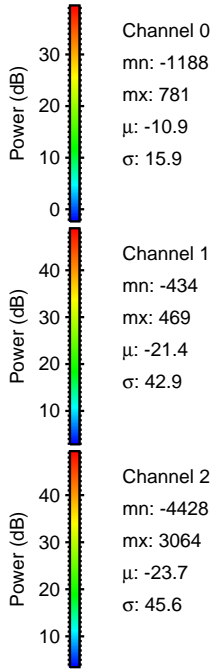
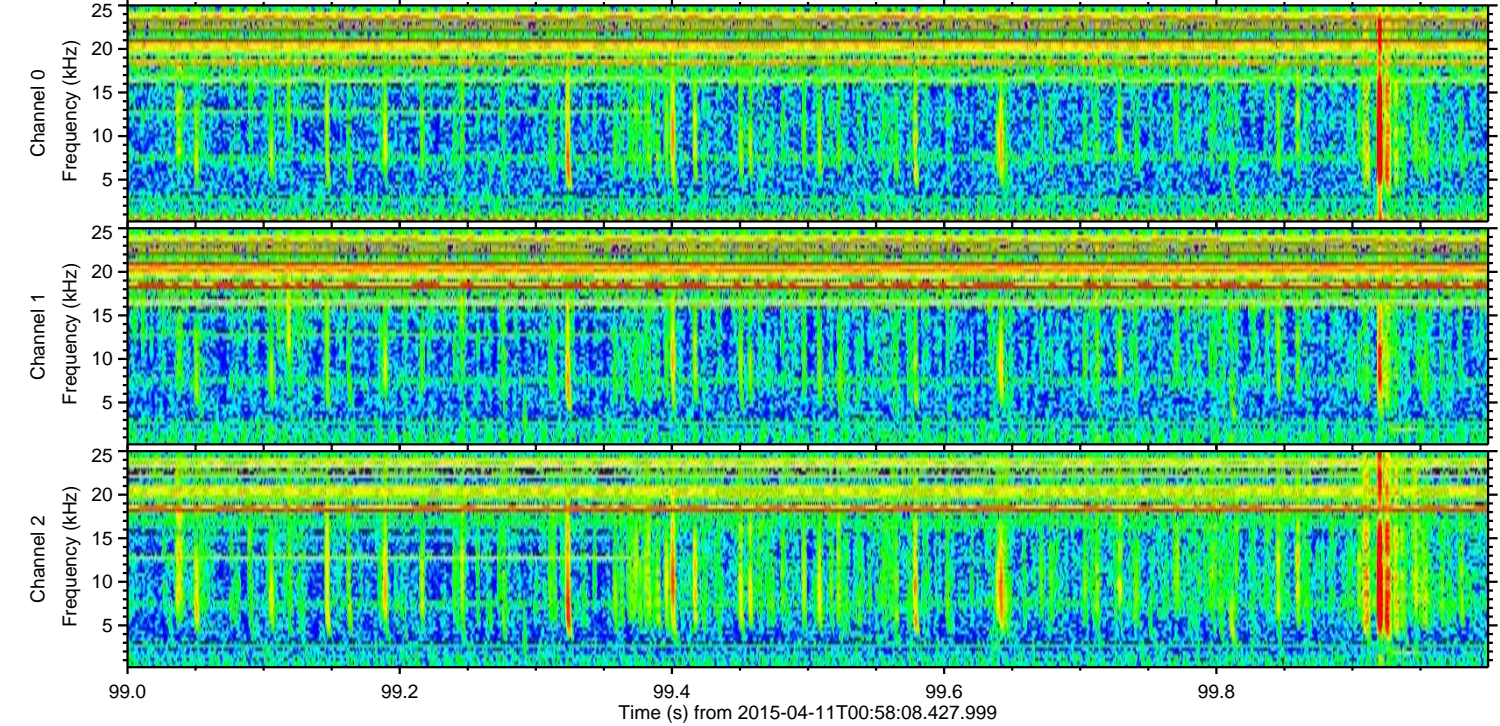
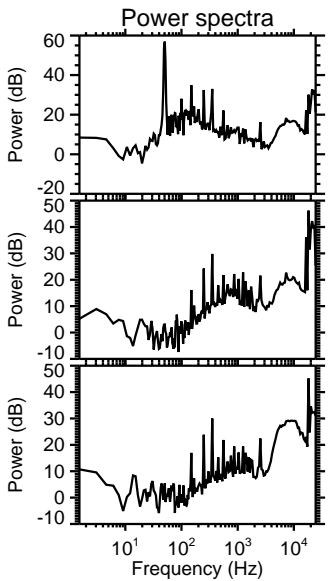
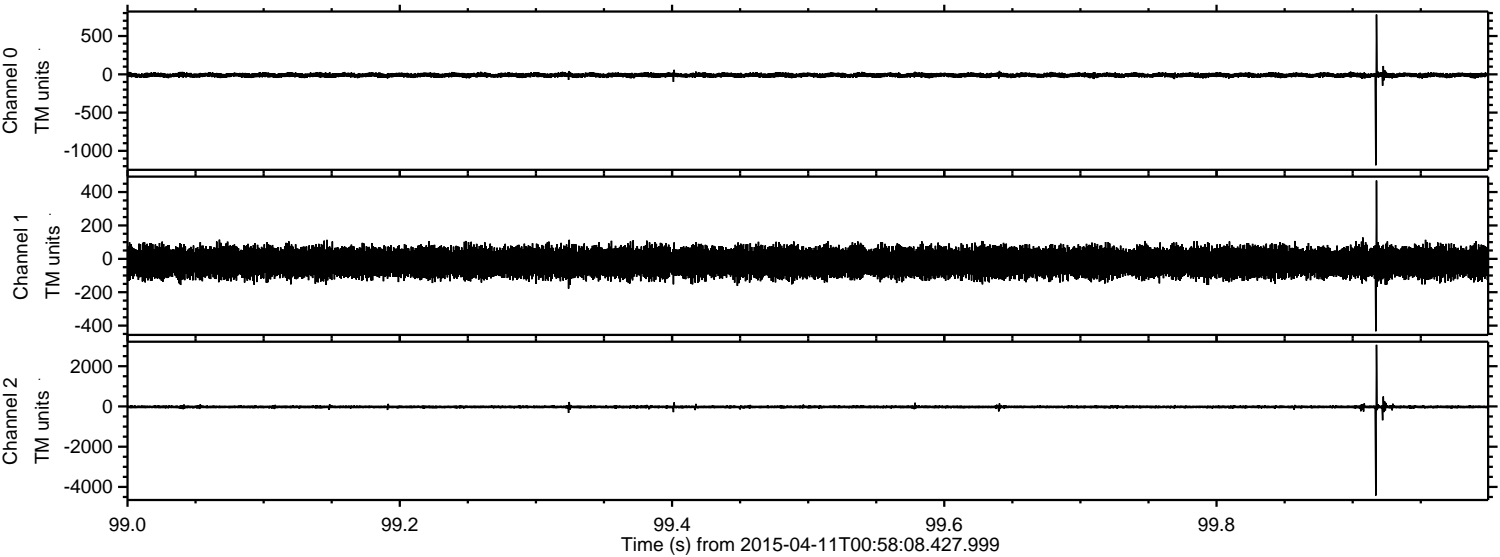

Channel 0  
mn: -1188  
mx: 781  
 $\mu$ : -10.9  
 $\sigma$ : 15.9

Channel 1  
mn: -434  
mx: 469  
 $\mu$ : -21.4  
 $\sigma$ : 42.9

Channel 2  
mn: -4428  
mx: 3064  
 $\mu$ : -23.7  
 $\sigma$ : 45.6



ELMAVAN 3D WAVEFORMS (Measured data sampled at 50 kHz) 49759 packets of 144 samples from 2015-04-11T00:58:08.427.999. Part 115/144

Processed Sat Apr 11 03:04:53 2015 by ELM ver.2012-10-06 from 001\_\_elm20150411\_005807\_\_dat00.bin

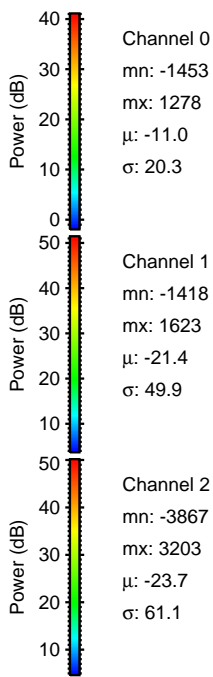
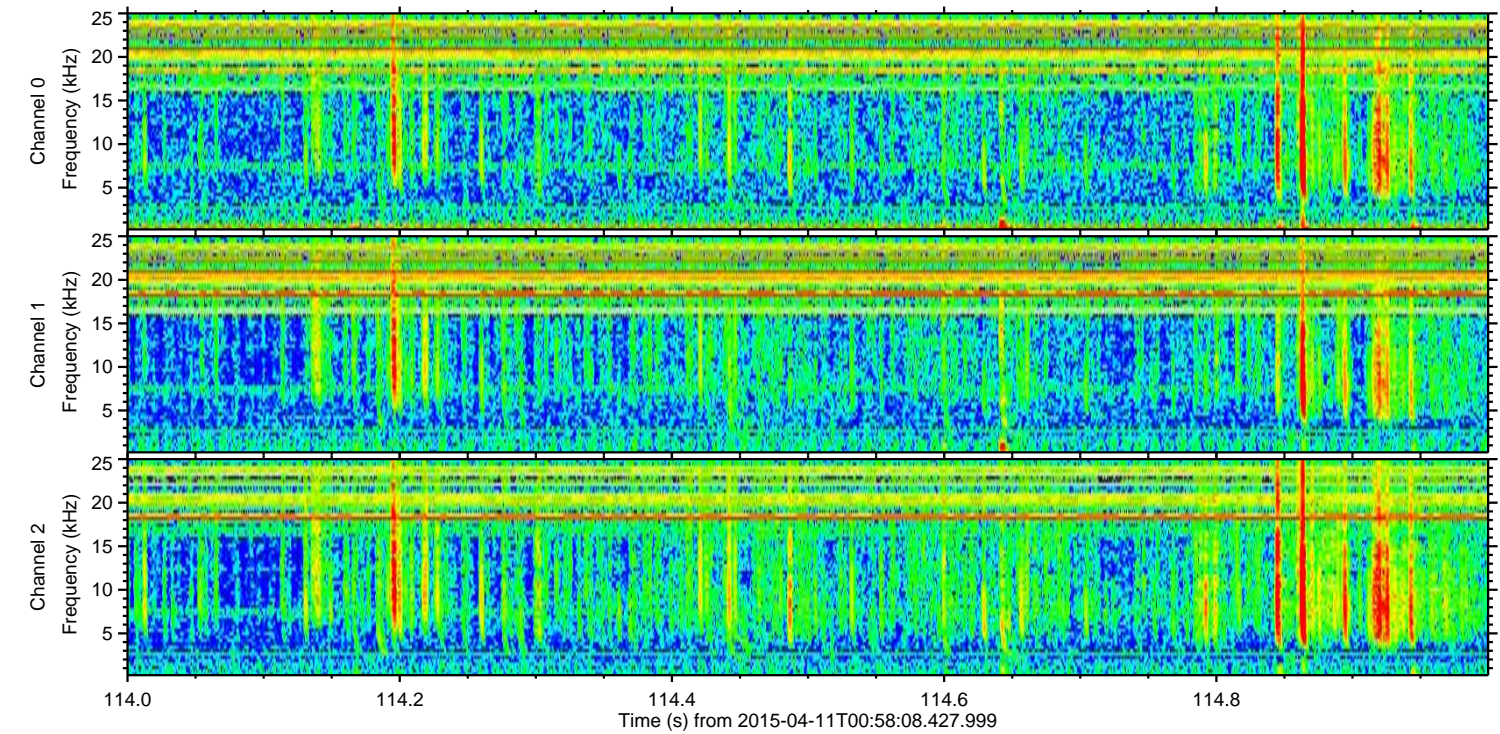
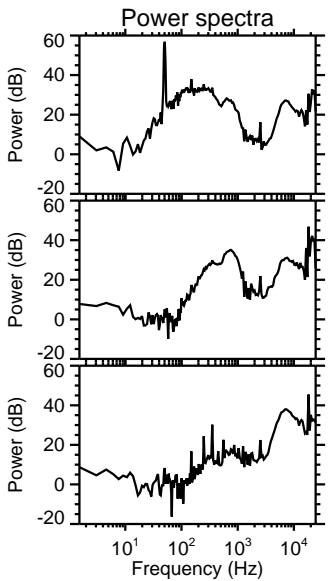
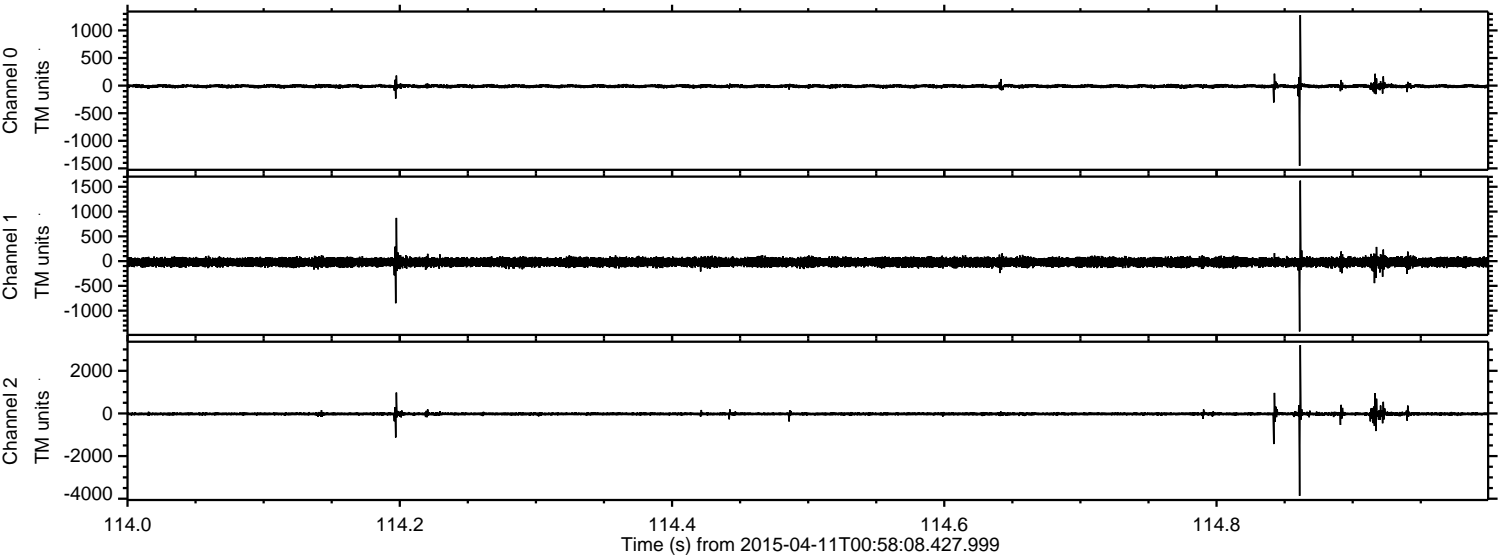

Channel 0  
mn: -1453  
mx: 1278  
 $\mu$ : -11.0  
 $\sigma$ : 20.3

Channel 1  
mn: -1418  
mx: 1623  
 $\mu$ : -21.4  
 $\sigma$ : 49.9

Channel 2  
mn: -3867  
mx: 3203  
 $\mu$ : -23.7  
 $\sigma$ : 61.1



ELMAVAN 3D WAVEFORMS (Measured data sampled at 50 kHz) 49759 packets of 144 samples from 2015-04-11T00:58:08.427.999. Part 117/144

Processed Sat Apr 11 03:04:54 2015 by ELM ver.2012-10-06 from 001\_\_elm20150411\_005807\_\_dat00.bin

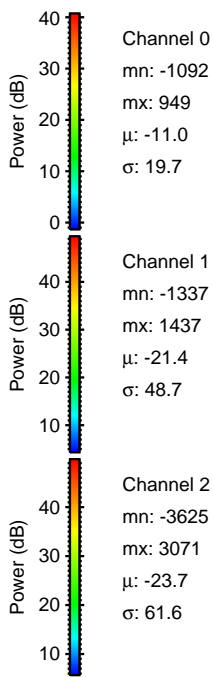
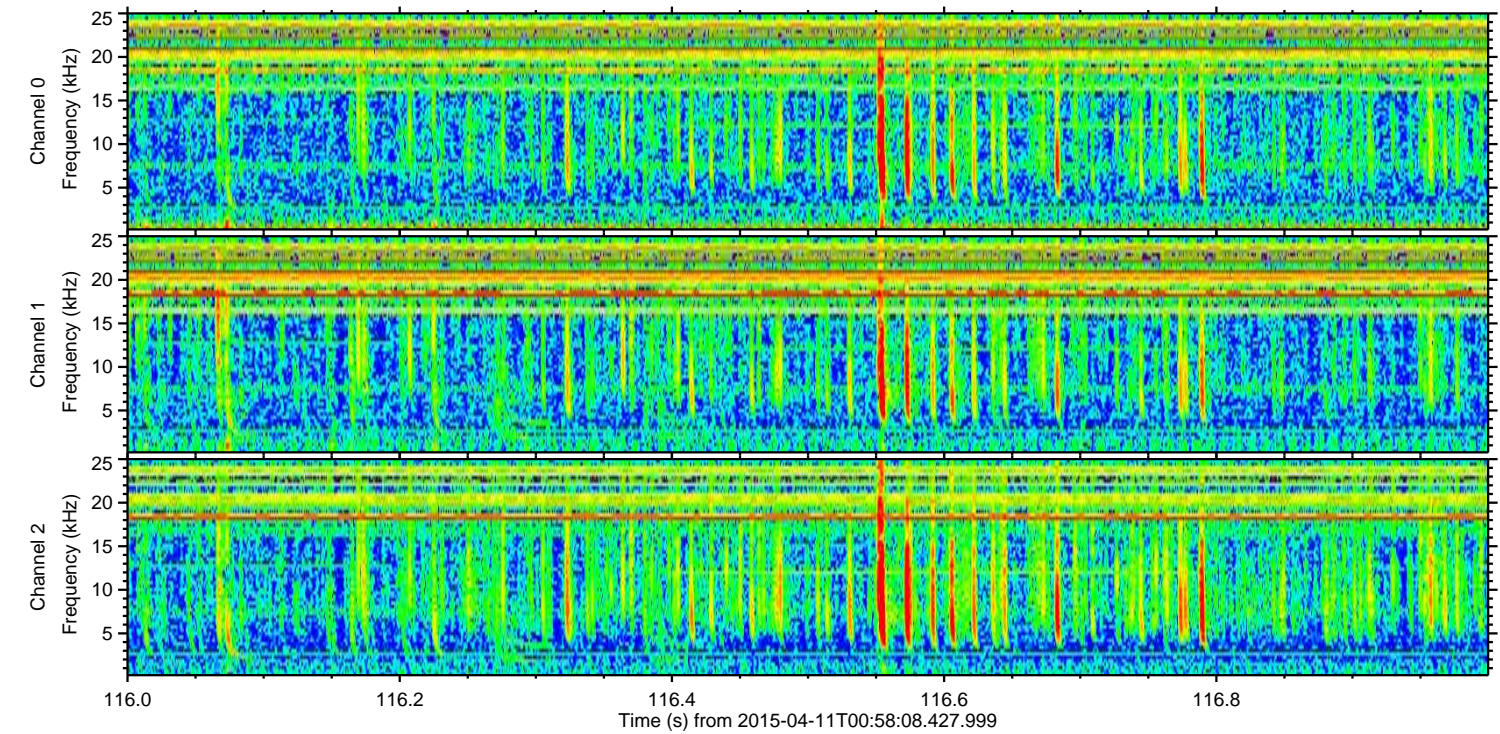
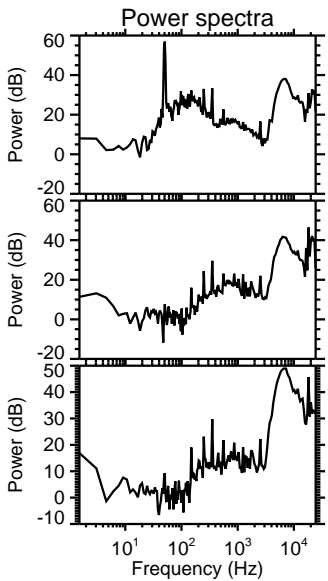
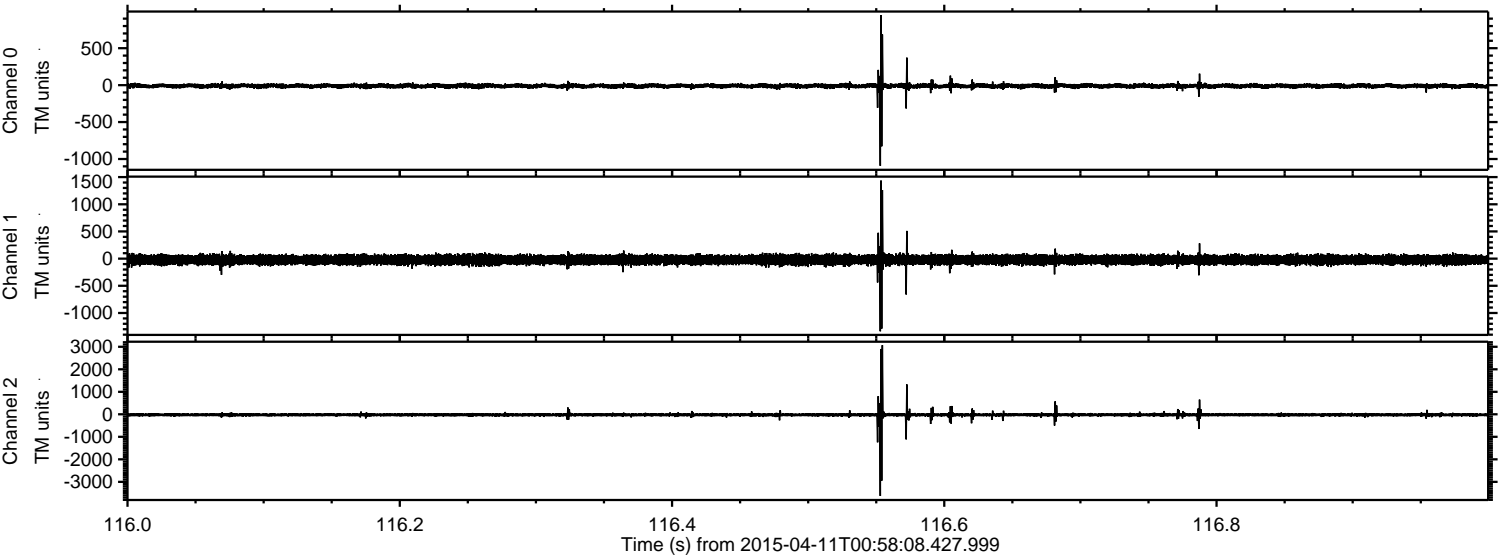

Channel 0  
mn: -1092  
mx: 949  
 $\mu$ : -11.0  
 $\sigma$ : 19.7

Channel 1  
mn: -1337  
mx: 1437  
 $\mu$ : -21.4  
 $\sigma$ : 48.7

Channel 2  
mn: -3625  
mx: 3071  
 $\mu$ : -23.7  
 $\sigma$ : 61.6



ELMAVAN 3D WAVEFORMS (Measured data sampled at 50 kHz) 49759 packets of 144 samples from 2015-04-11T00:58:08.427.999. Part 18/144

Processed Sat Apr 11 03:04:55 2015 by ELM ver.2012-10-06 from 001\_\_elm20150411\_005807\_\_dat00.bin

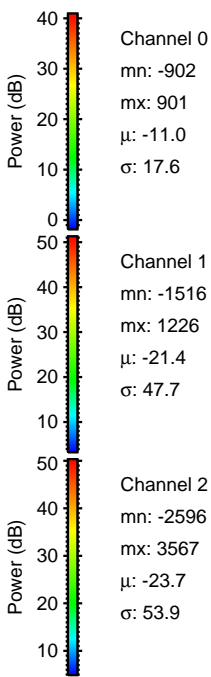
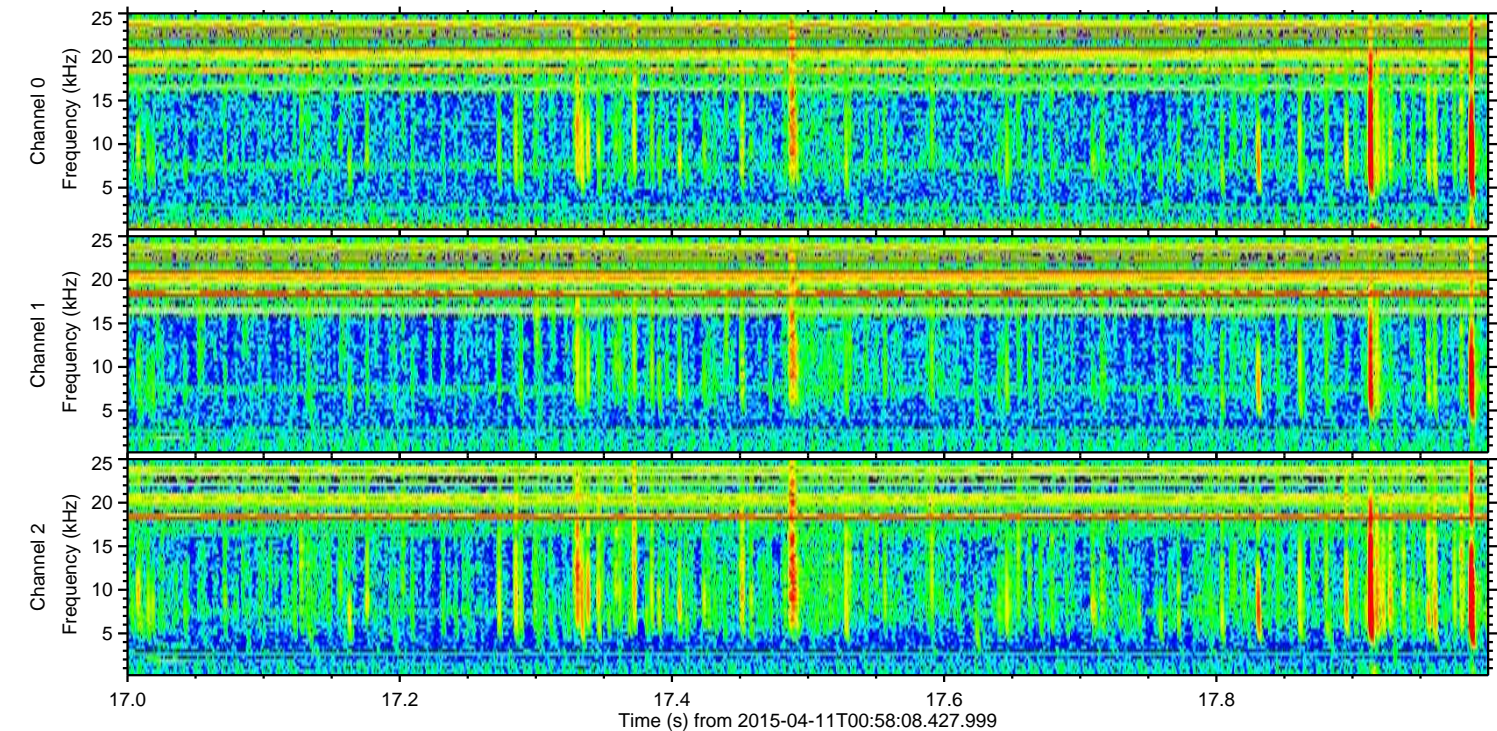
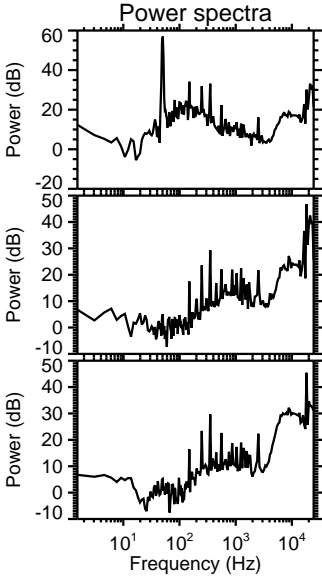
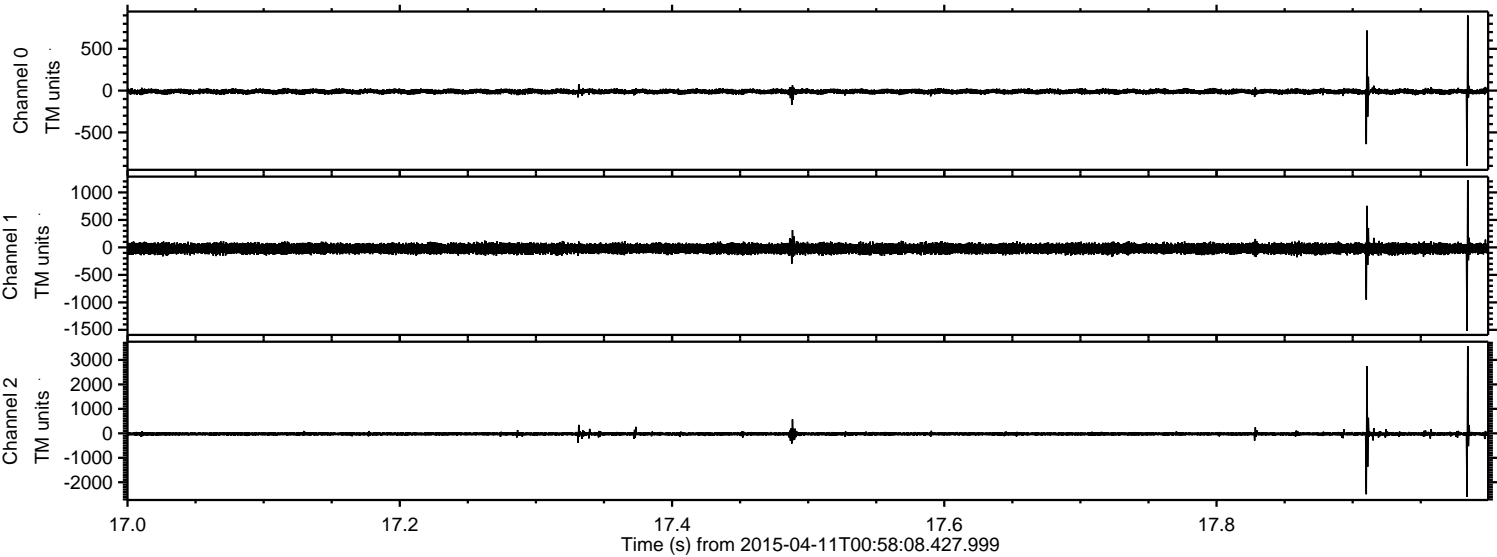

Channel 0  
mn: -902  
mx: 901  
 $\mu$ : -11.0  
 $\sigma$ : 17.6

Channel 1  
mn: -1516  
mx: 1226  
 $\mu$ : -21.4  
 $\sigma$ : 47.7

Channel 2  
mn: -2596  
mx: 3567  
 $\mu$ : -23.7  
 $\sigma$ : 53.9



ELMAVAN 3D WAVEFORMS (Measured data sampled at 50 kHz) 49759 packets of 144 samples from 2015-04-11T00:58:08.427.999. Part 107/144

Processed Sat Apr 11 03:04:56 2015 by ELM ver.2012-10-06 from 001\_\_elm20150411\_005807\_\_dat00.bin

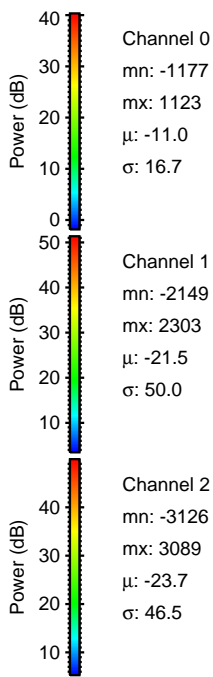
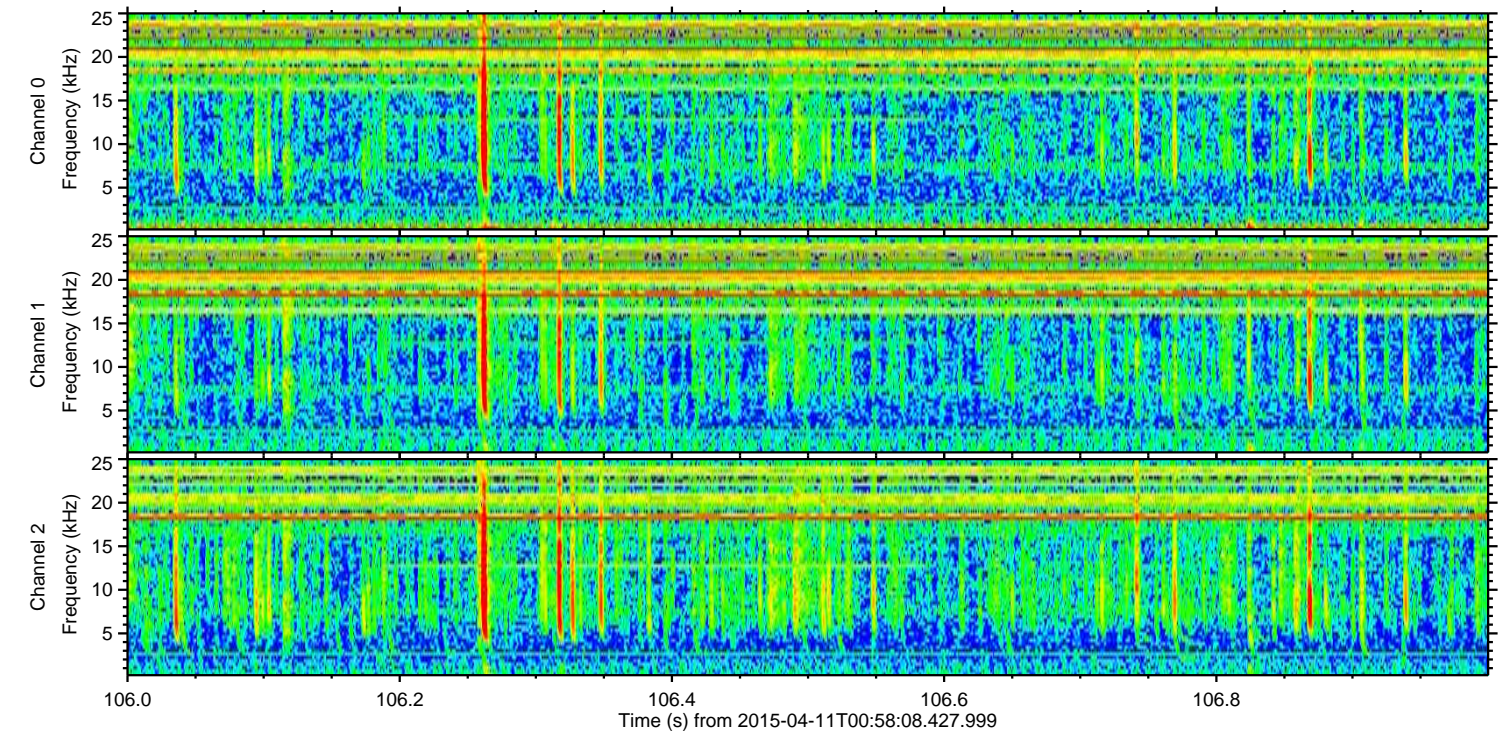
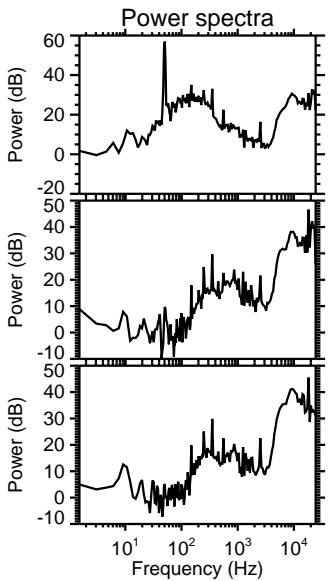
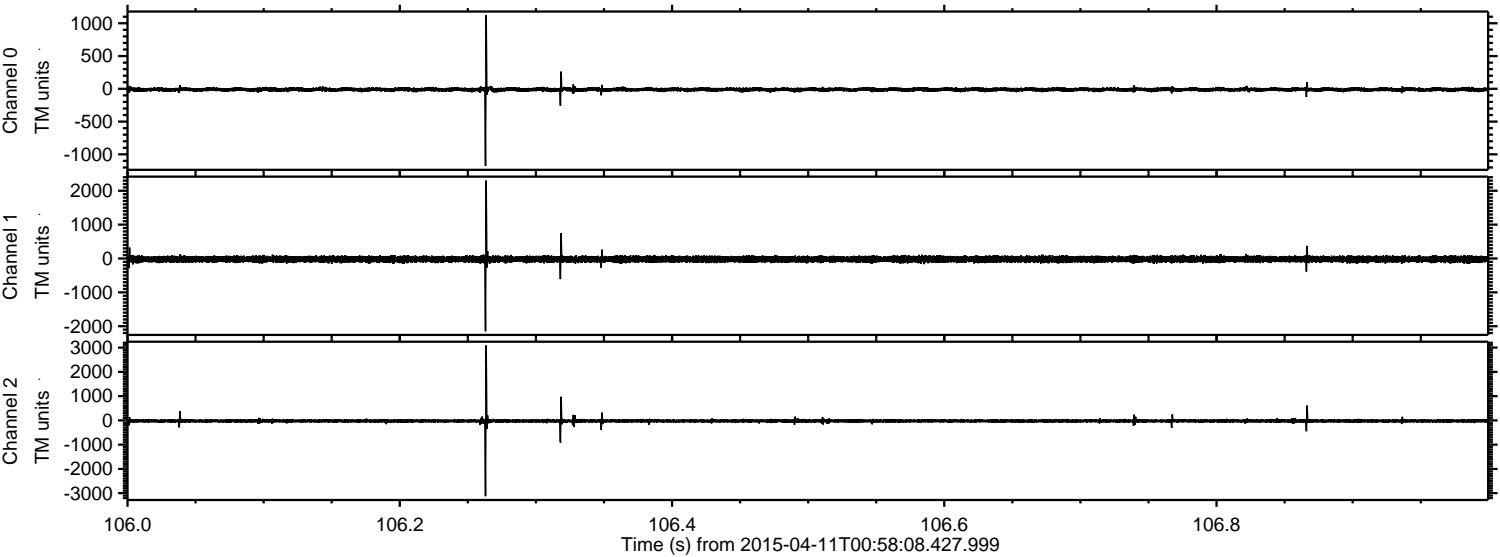

Channel 0  
mn: -1177  
mx: 1123  
 $\mu$ : -11.0  
 $\sigma$ : 16.7

Channel 1  
mn: -2149  
mx: 2303  
 $\mu$ : -21.5  
 $\sigma$ : 50.0

Channel 2  
mn: -3126  
mx: 3089  
 $\mu$ : -23.7  
 $\sigma$ : 46.5



ELMAVAN 3D WAVEFORMS (Measured data sampled at 50 kHz) 49759 packets of 144 samples from 2015-04-11T00:58:08.427.999. Part 130/144

Processed Sat Apr 11 03:04:57 2015 by ELM ver.2012-10-06 from 001\_\_elm20150411\_005807\_\_dat00.bin

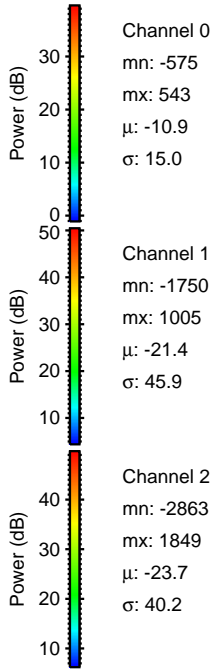
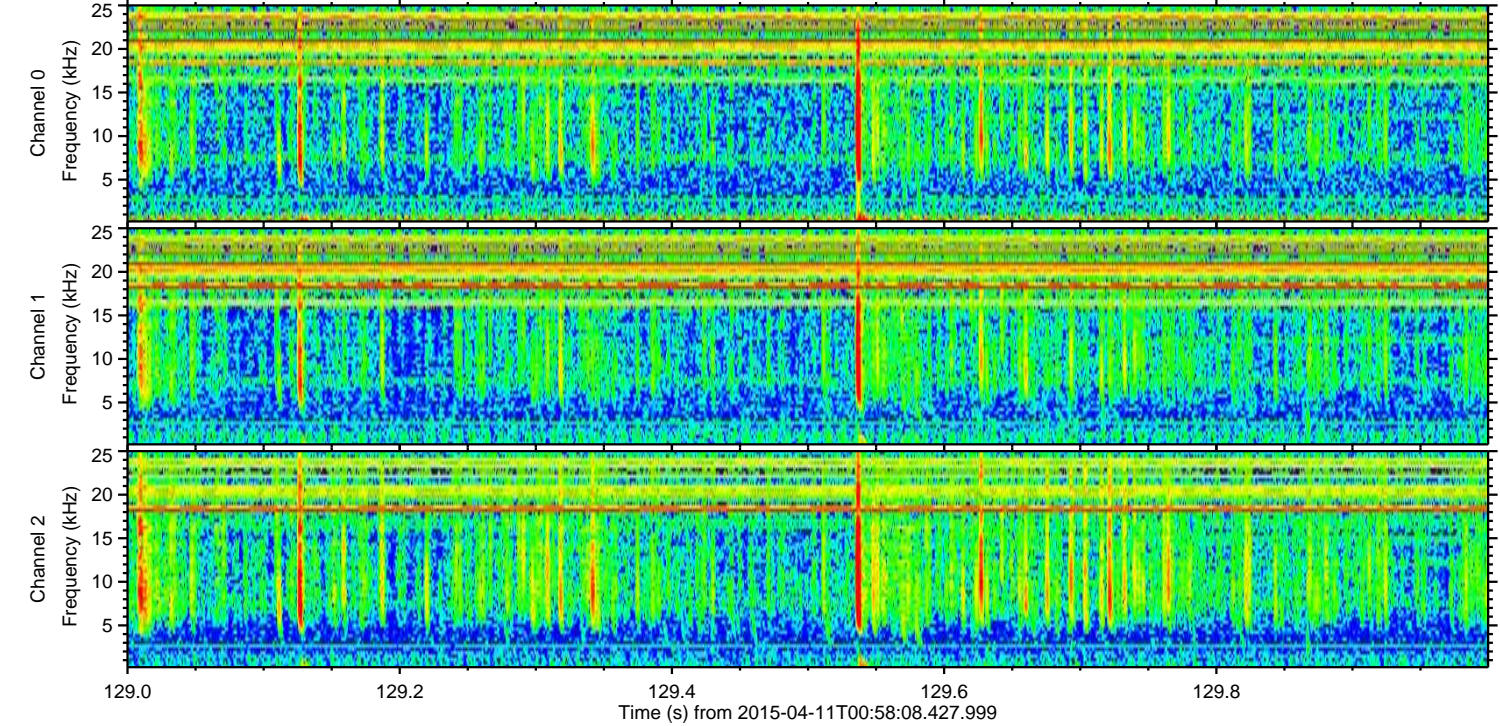
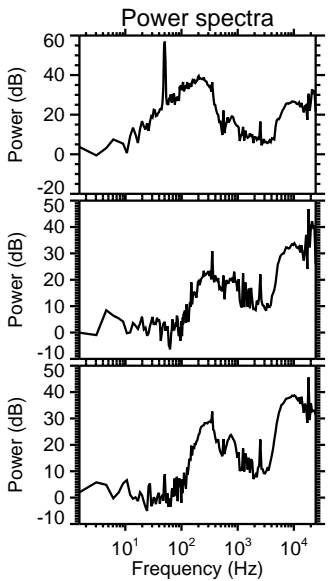
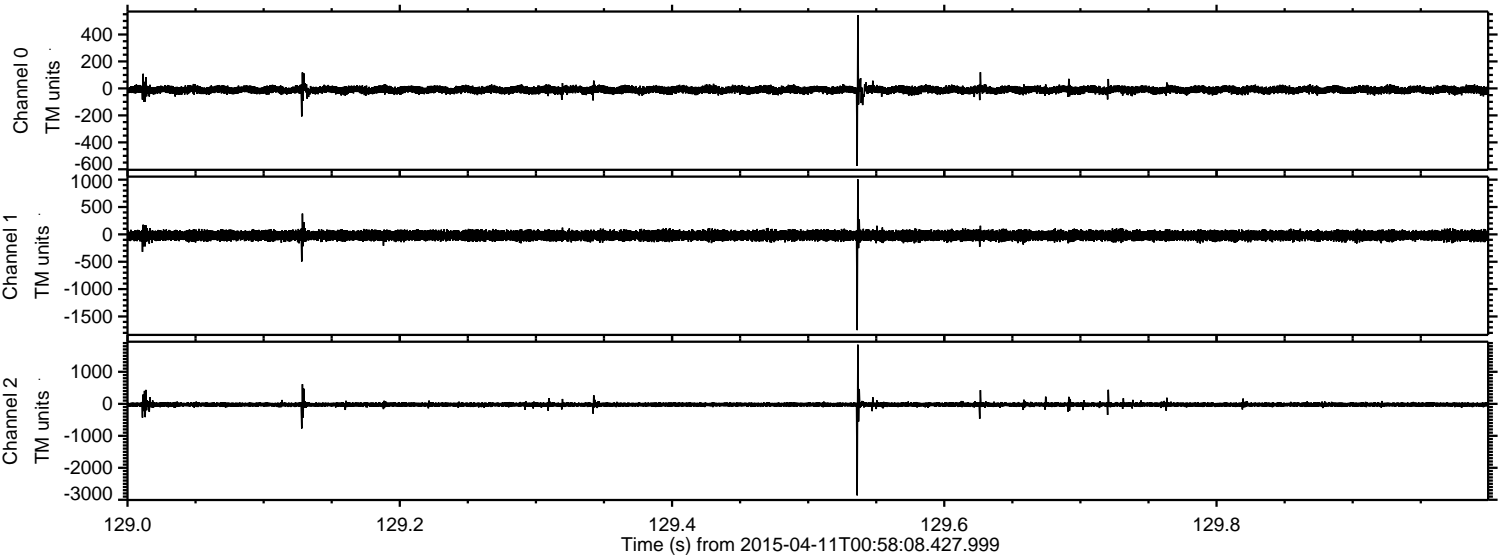



Processed Sat Apr 11 03:04:58 2015 by ELM ver.2012-10-06 from 001\_\_elm20150411\_005807\_\_dat00.bin

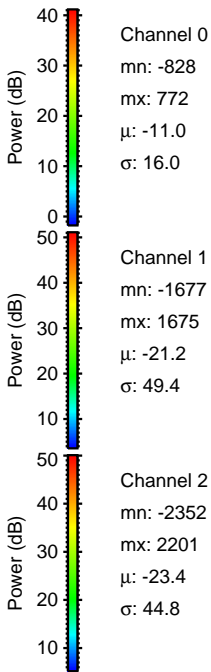
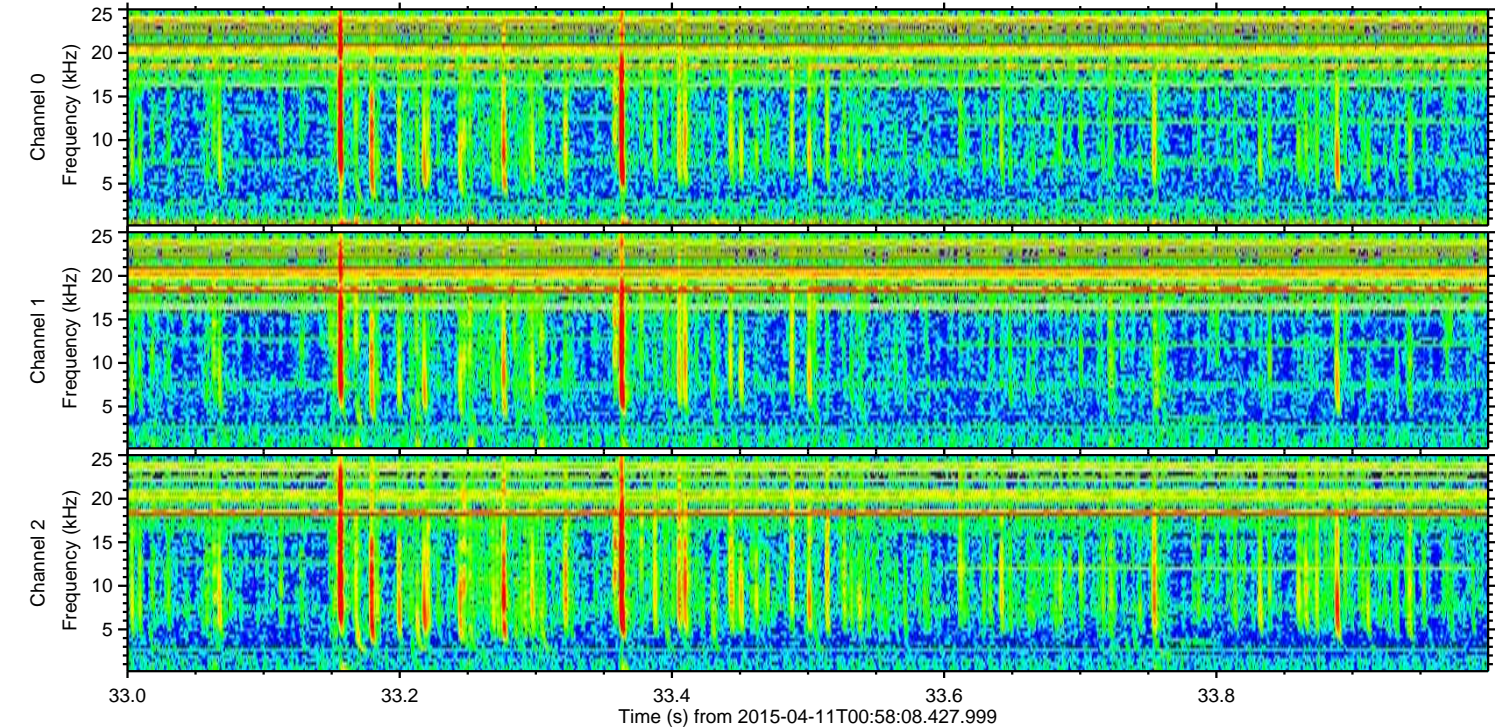
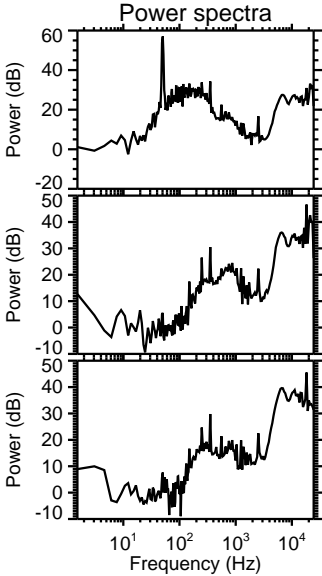
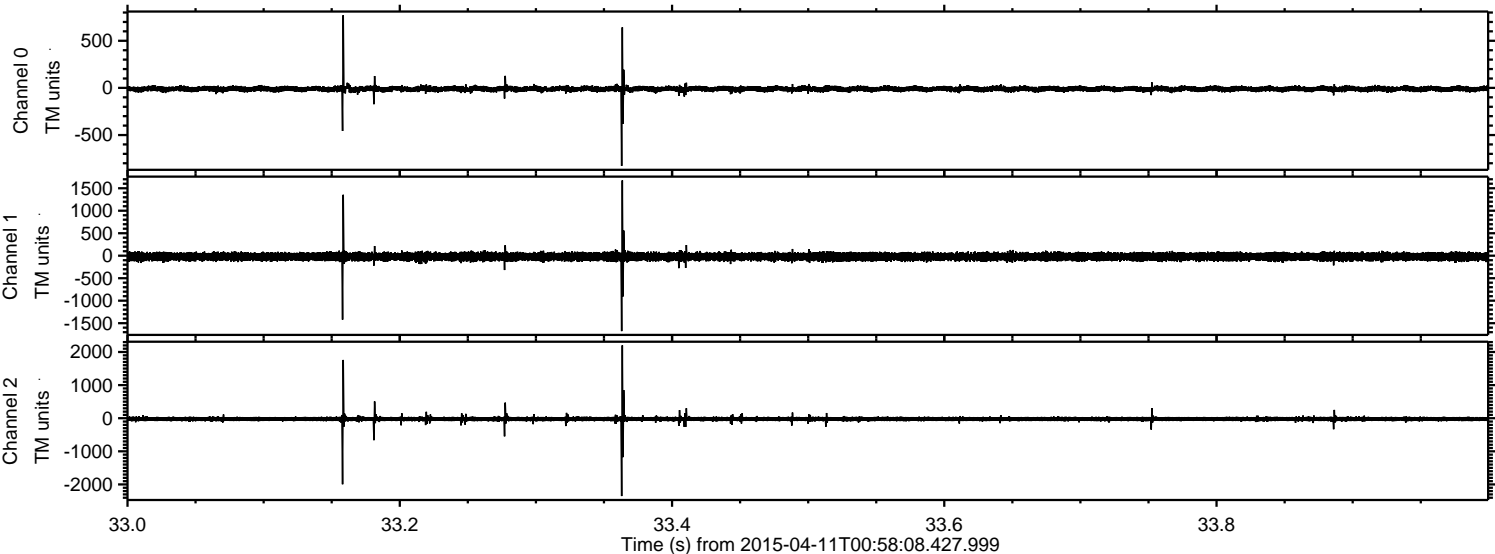



Processed Sat Apr 11 03:04:59 2015 by ELM ver.2012-10-06 from 001\_\_elm20150411\_005807\_\_dat00.bin

