

ELMAVAN 3D WAVEFORMS (Measured data sampled at 50 kHz) 49779 packets of 144 samples from 2015-04-10T22:58:04.031.999.

Processed Sat Apr 11 01:04:38 2015 by ELM ver.2012-10-06 from 001\_\_elm20150410\_225803\_\_dat00.bin

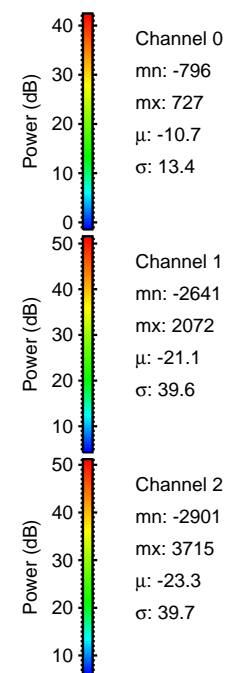

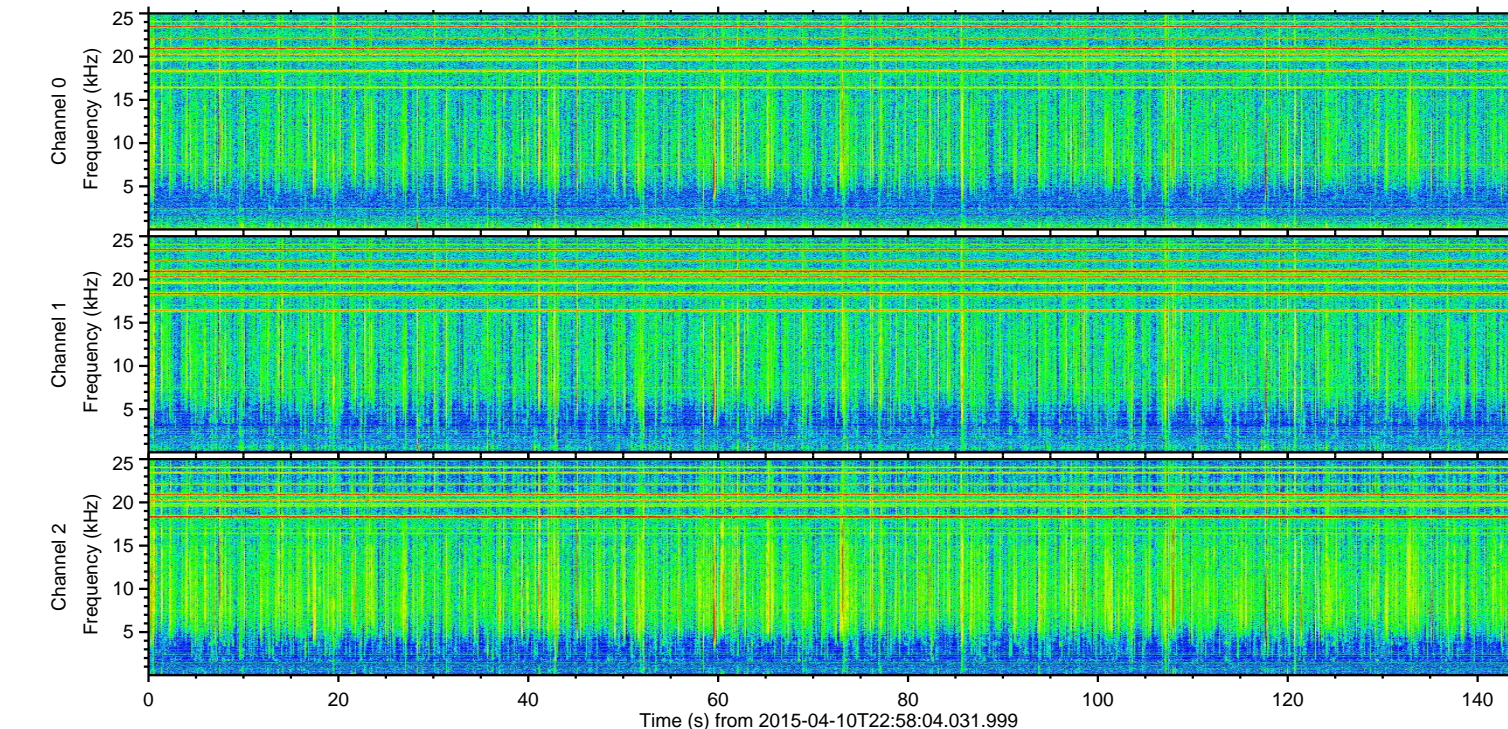
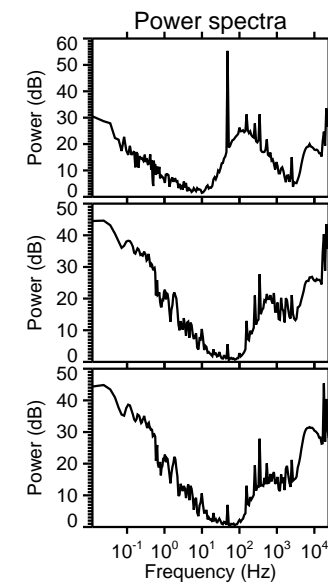
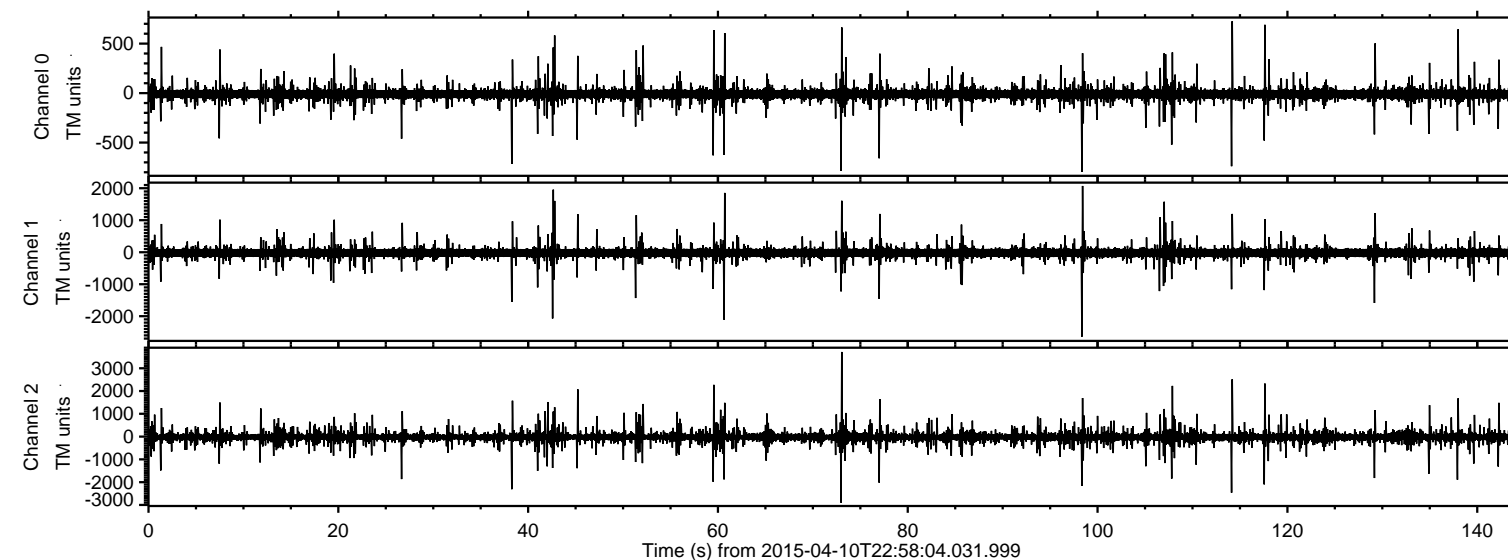

ELMAVAN 3D WAVEFORMS (Measured data sampled at 50 kHz) 49779 packets of 144 samples from 2015-04-10T22:58:04.031.999. Part 74/144

Processed Sat Apr 11 01:04:49 2015 by ELM ver.2012-10-06 from 001\_\_elm20150410\_225803\_\_dat00.bin

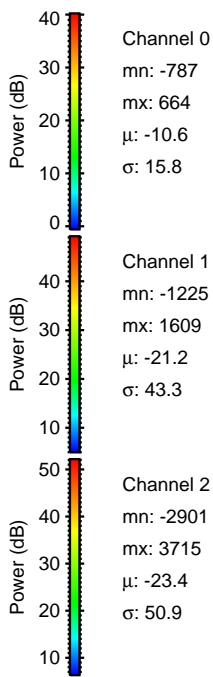
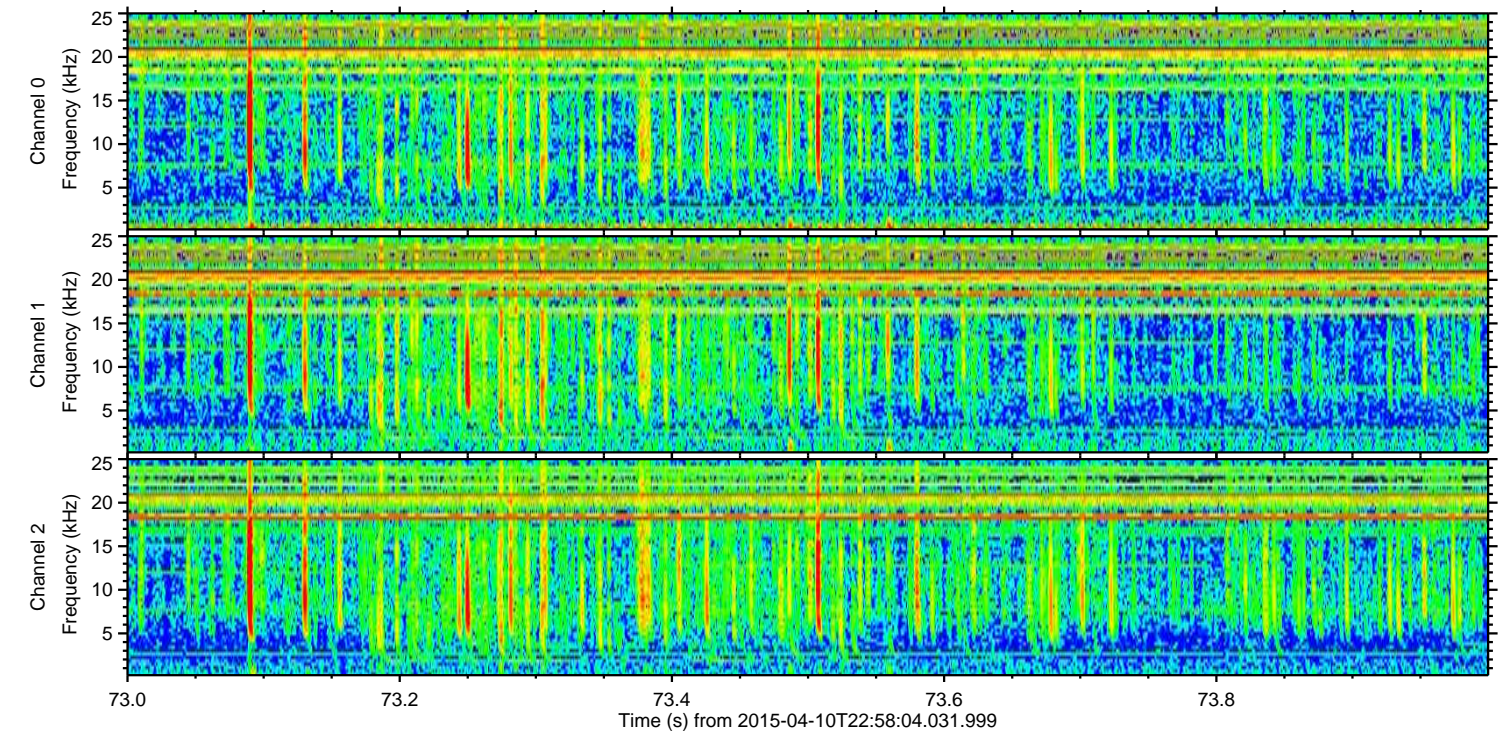
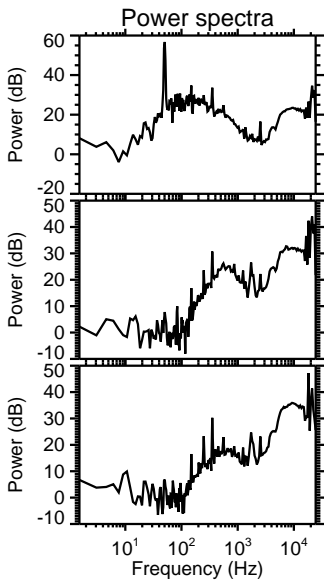
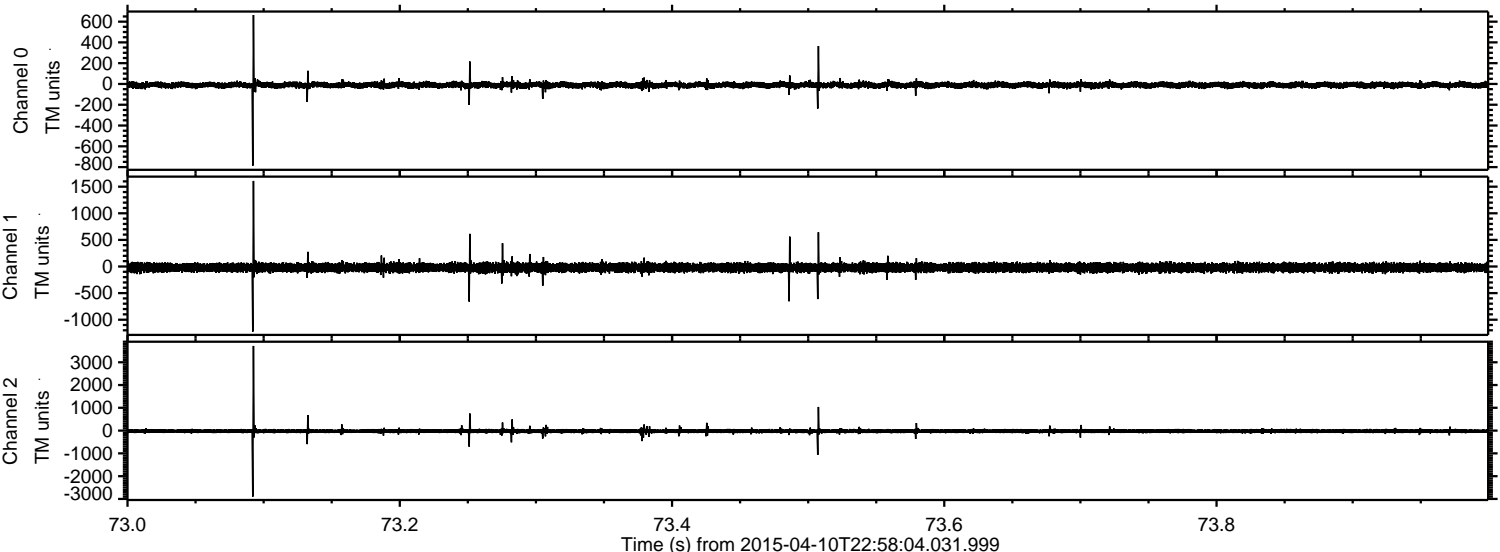



Processed Sat Apr 11 01:04:50 2015 by ELM ver.2012-10-06 from 001\_\_elm20150410\_225803\_\_dat00.bin

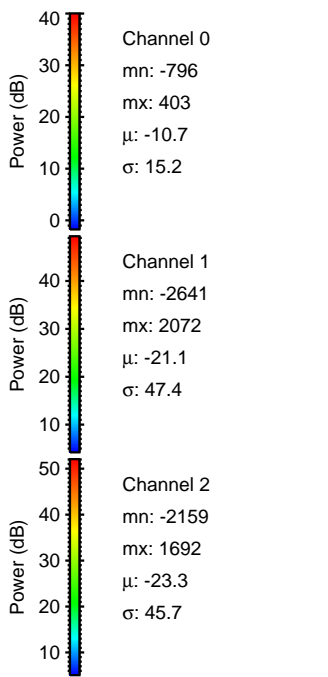
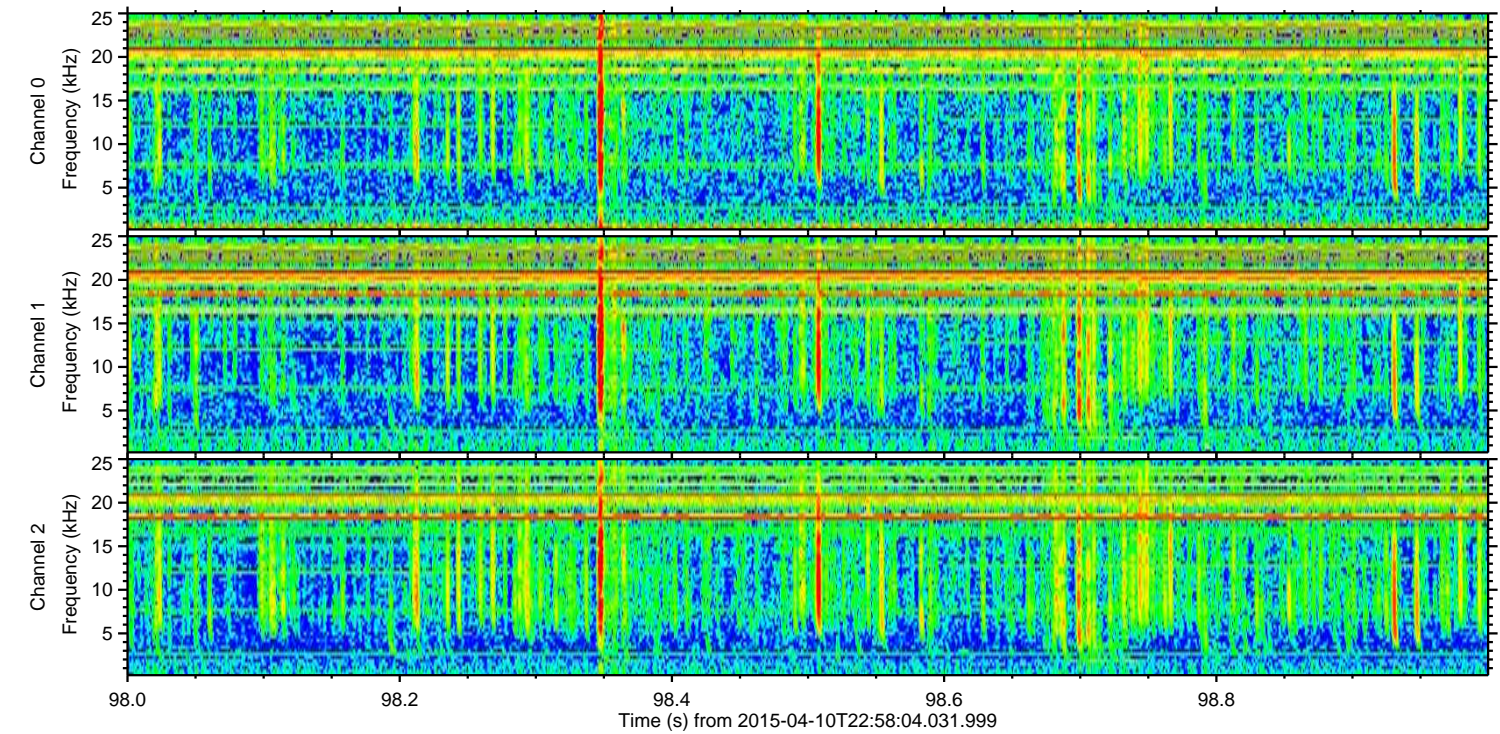
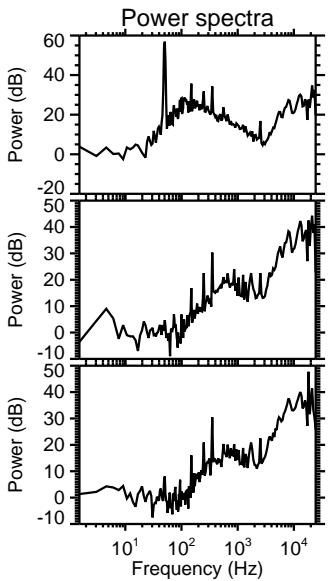
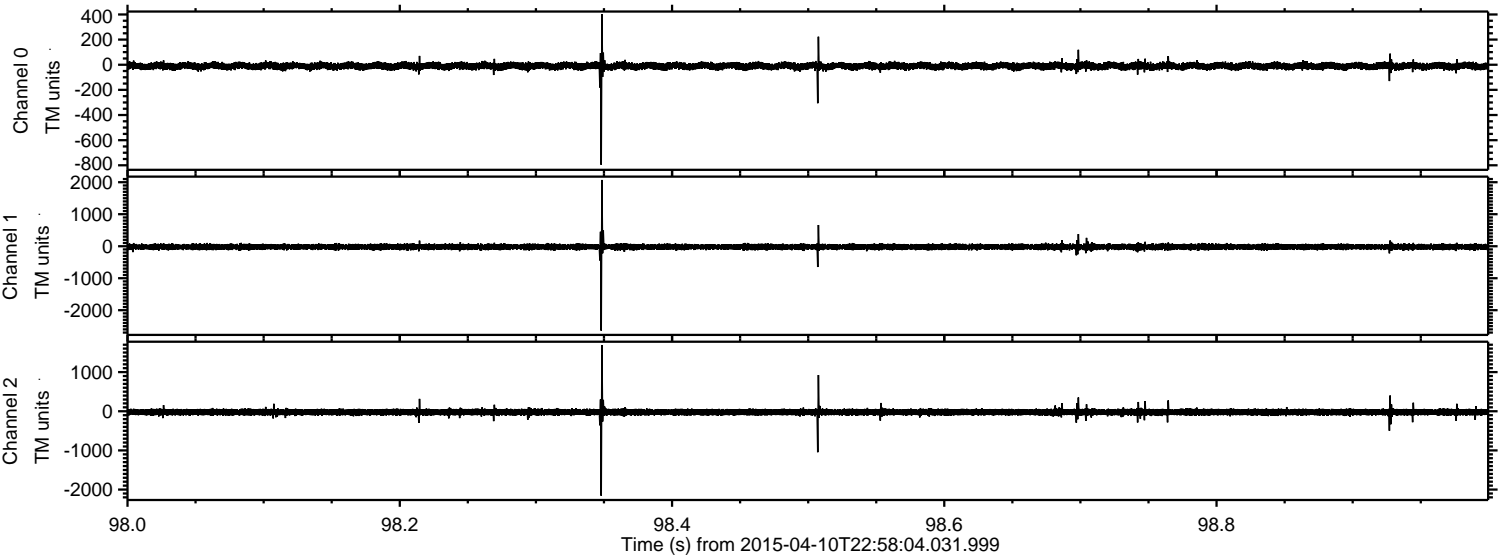



ELMAVAN 3D WAVEFORMS (Measured data sampled at 50 kHz) 49779 packets of 144 samples from 2015-04-10T22:58:04.031.999. Part 115/144

Processed Sat Apr 11 01:04:51 2015 by ELM ver.2012-10-06 from 001\_\_elm20150410\_225803\_\_dat00.bin

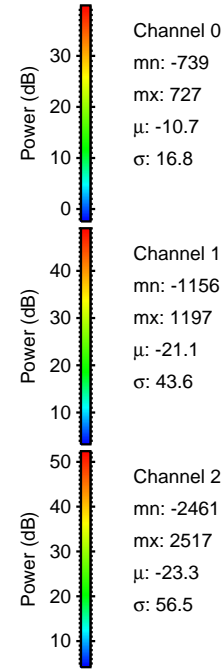
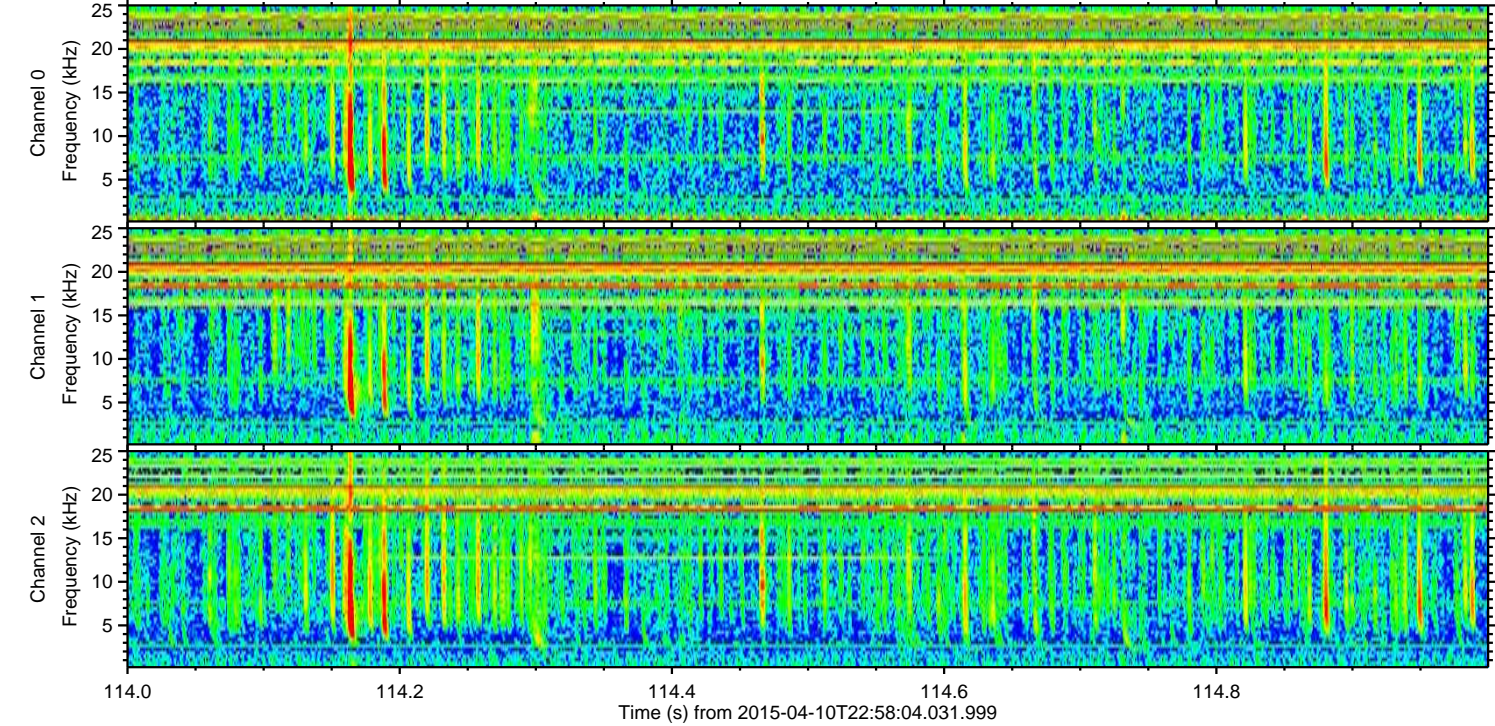
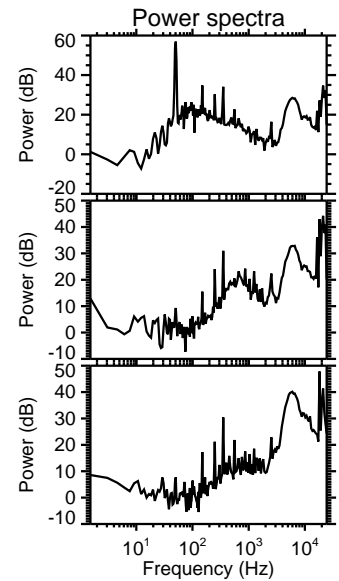
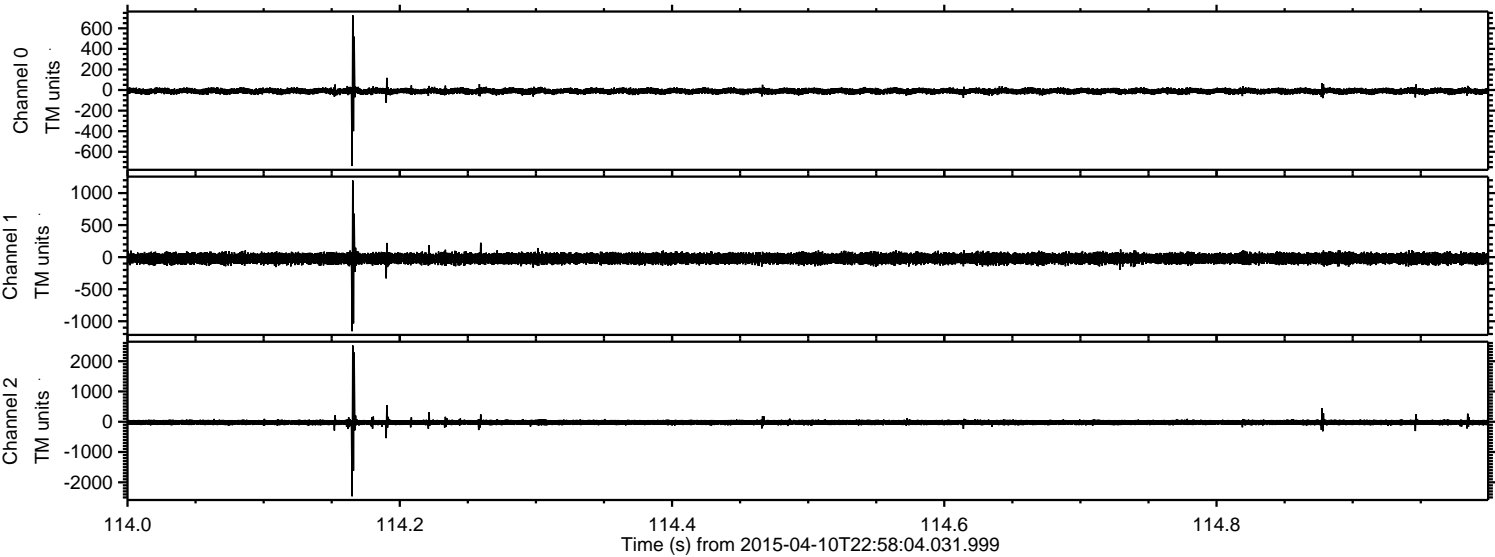



ELMAVAN 3D WAVEFORMS (Measured data sampled at 50 kHz) 49779 packets of 144 samples from 2015-04-10T22:58:04.031.999. Part 118/144

Processed Sat Apr 11 01:04:52 2015 by ELM ver.2012-10-06 from 001\_\_elm20150410\_225803\_\_dat00.bin

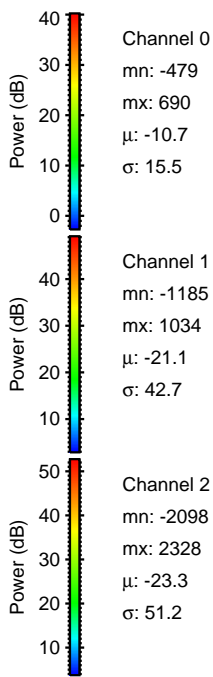
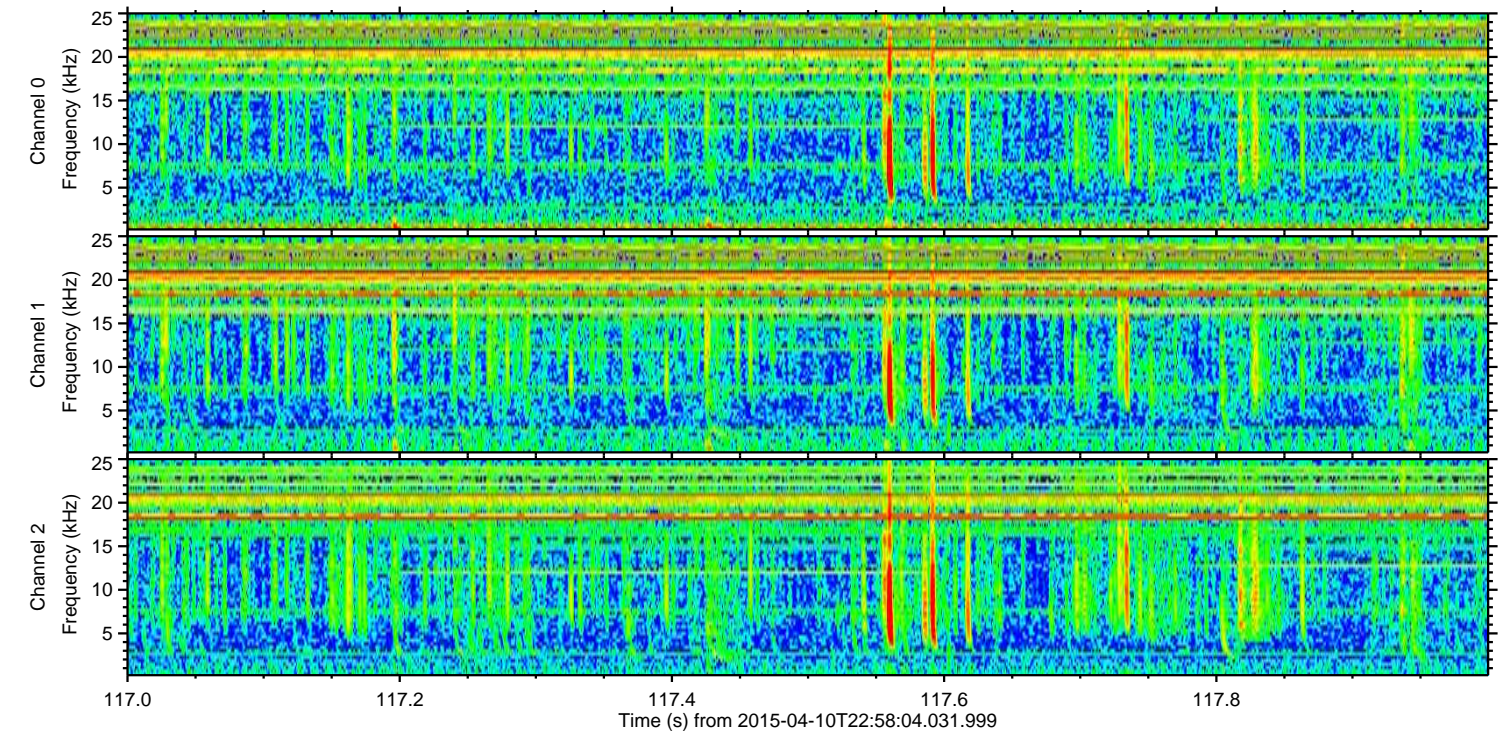
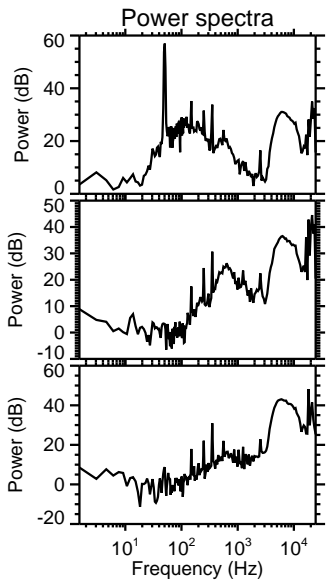
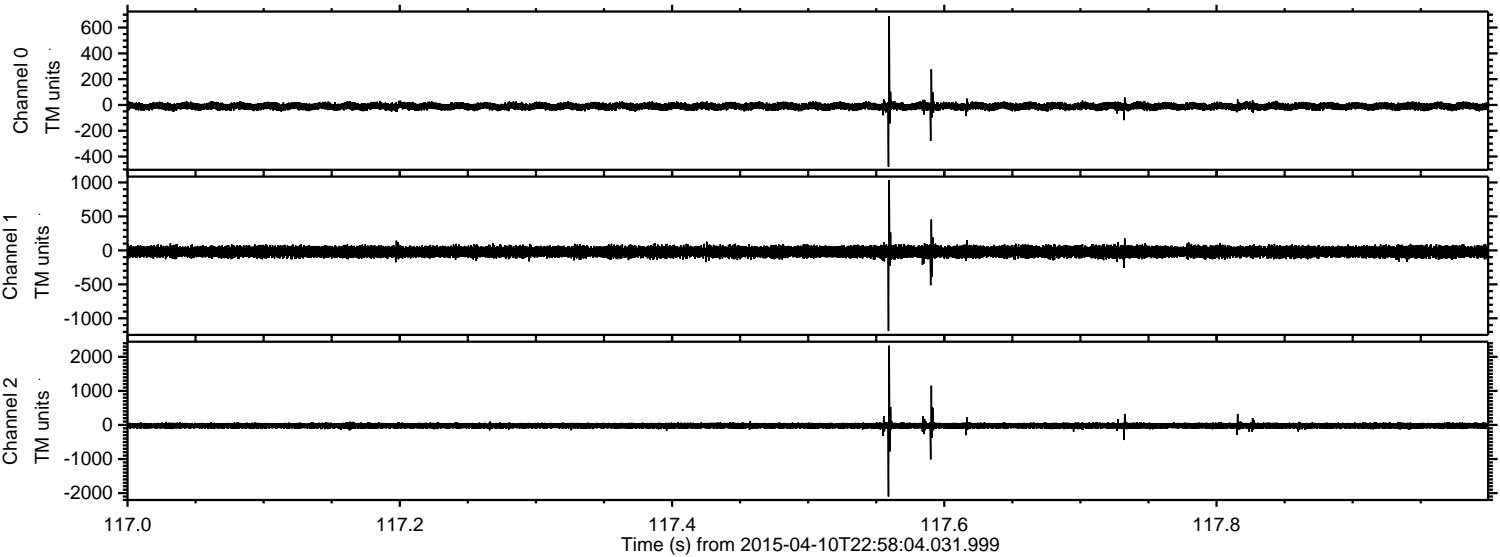



Processed Sat Apr 11 01:04:53 2015 by ELM ver.2012-10-06 from 001\_\_elm20150410\_225803\_\_dat00.bin

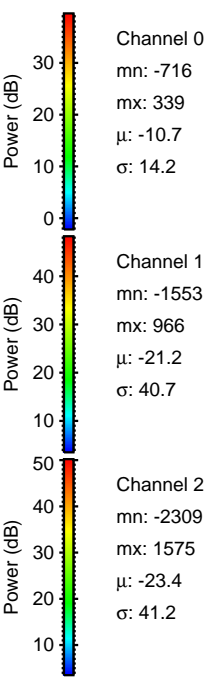
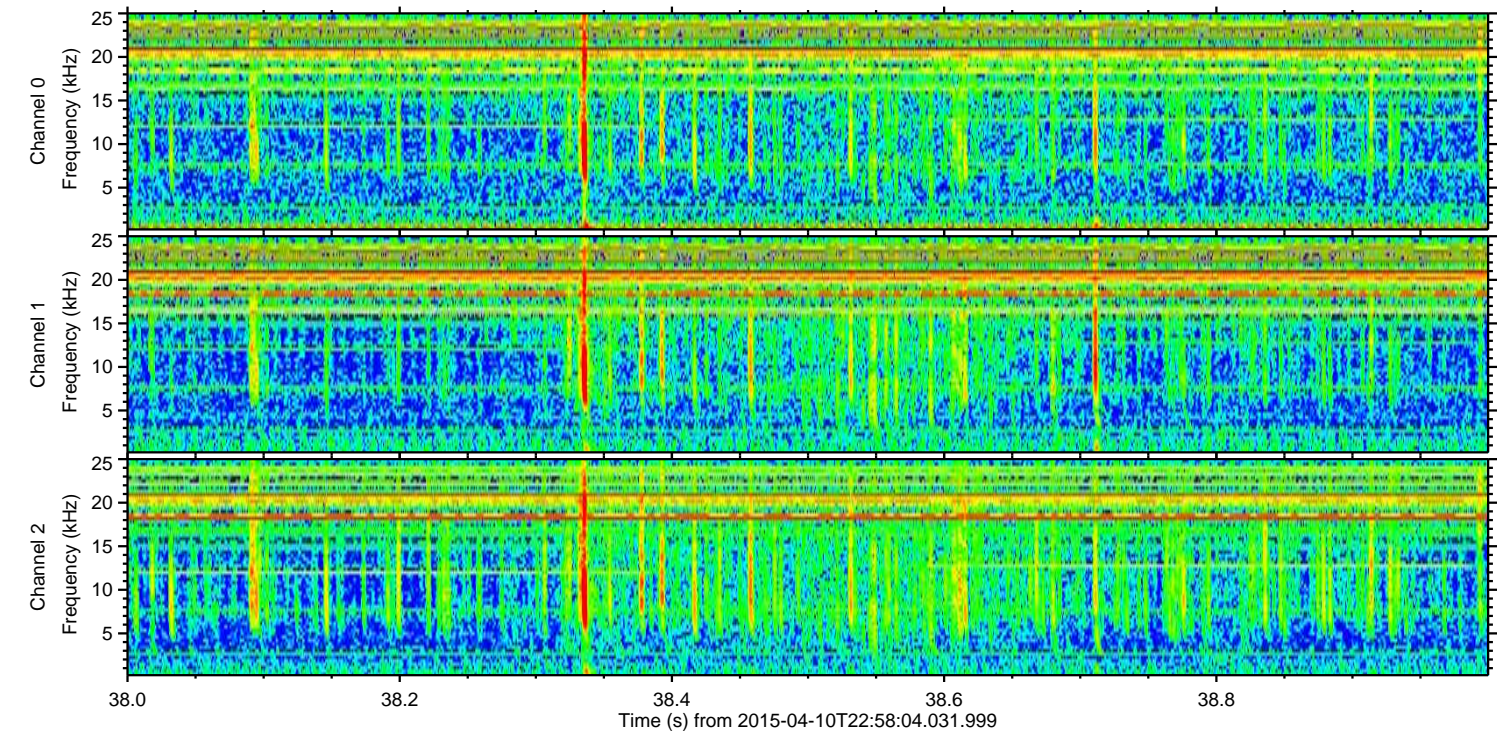
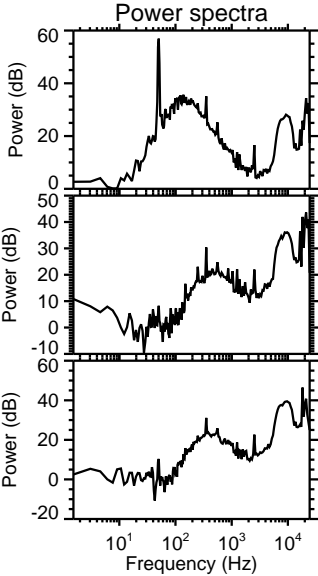
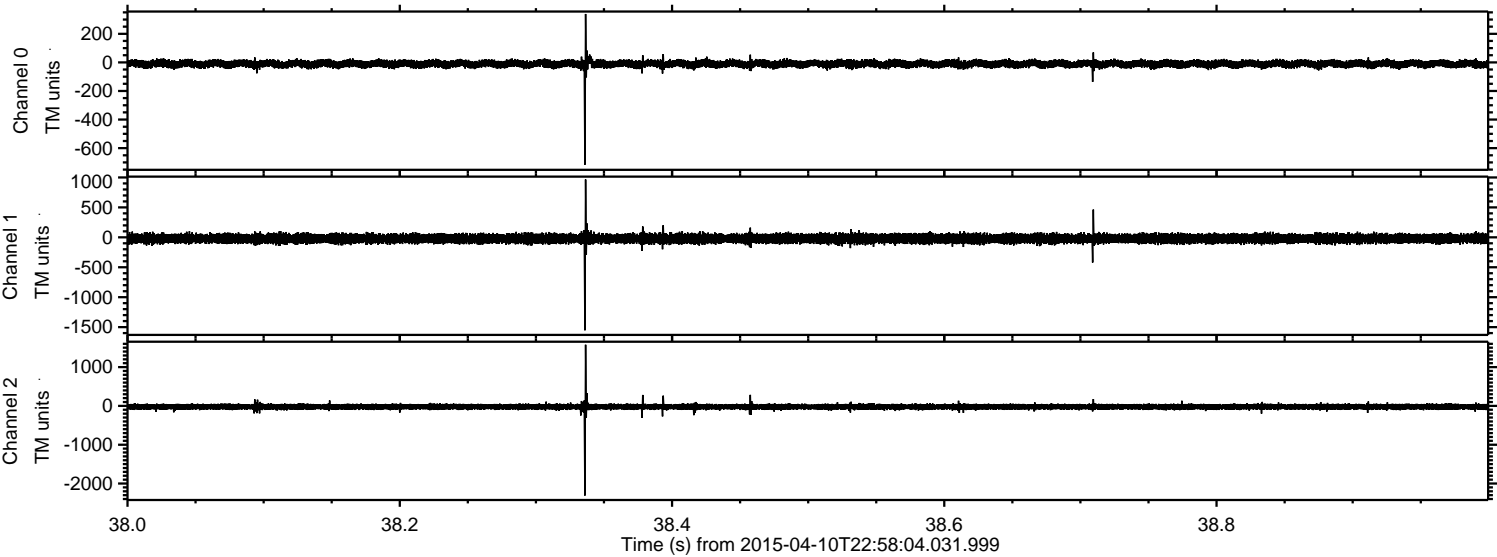



Processed Sat Apr 11 01:04:54 2015 by ELM ver.2012-10-06 from 001\_\_elm20150410\_225803\_\_dat00.bin

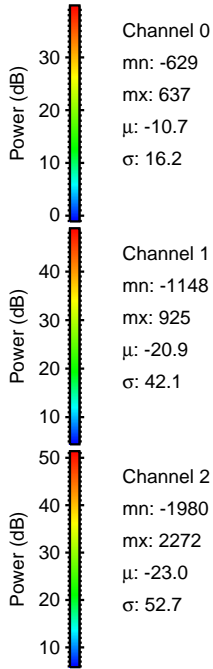
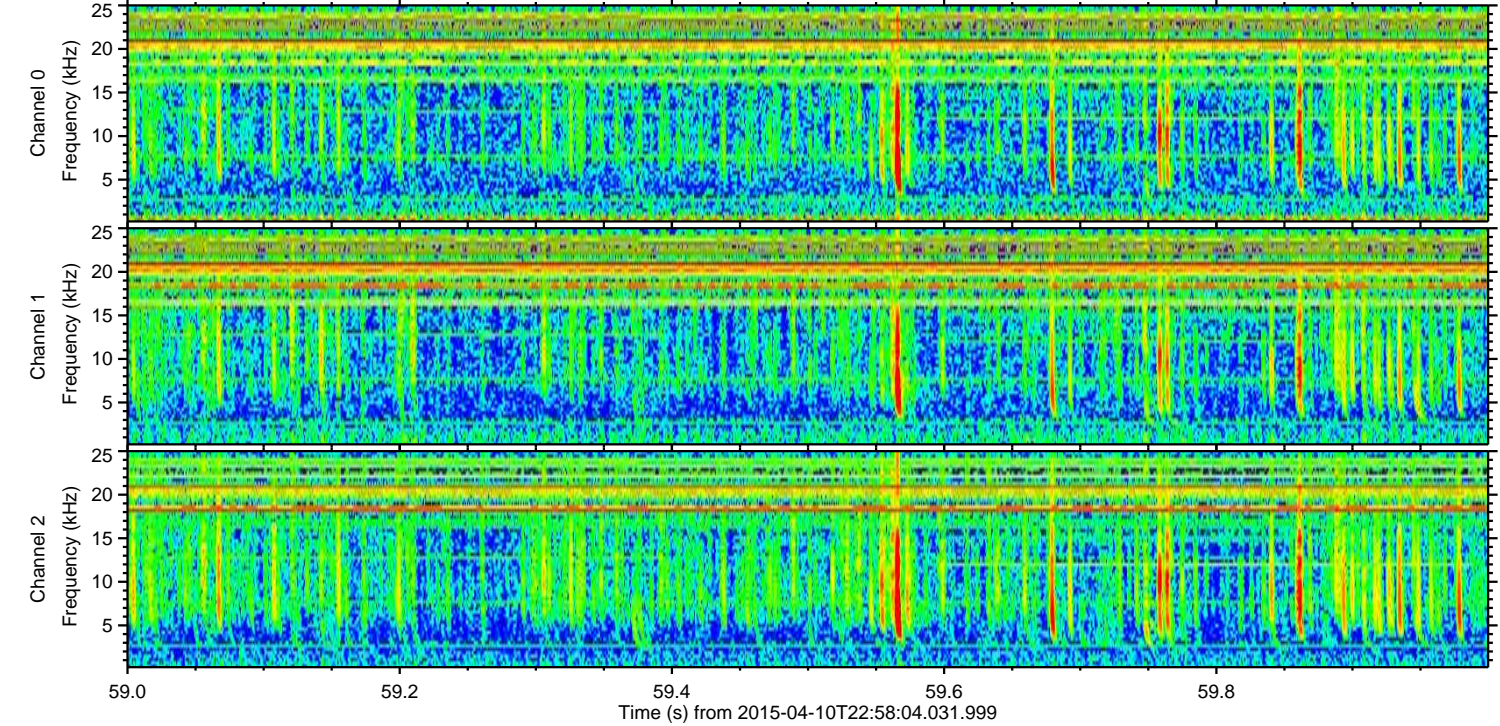
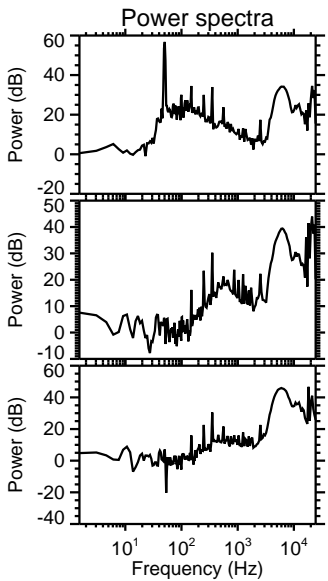
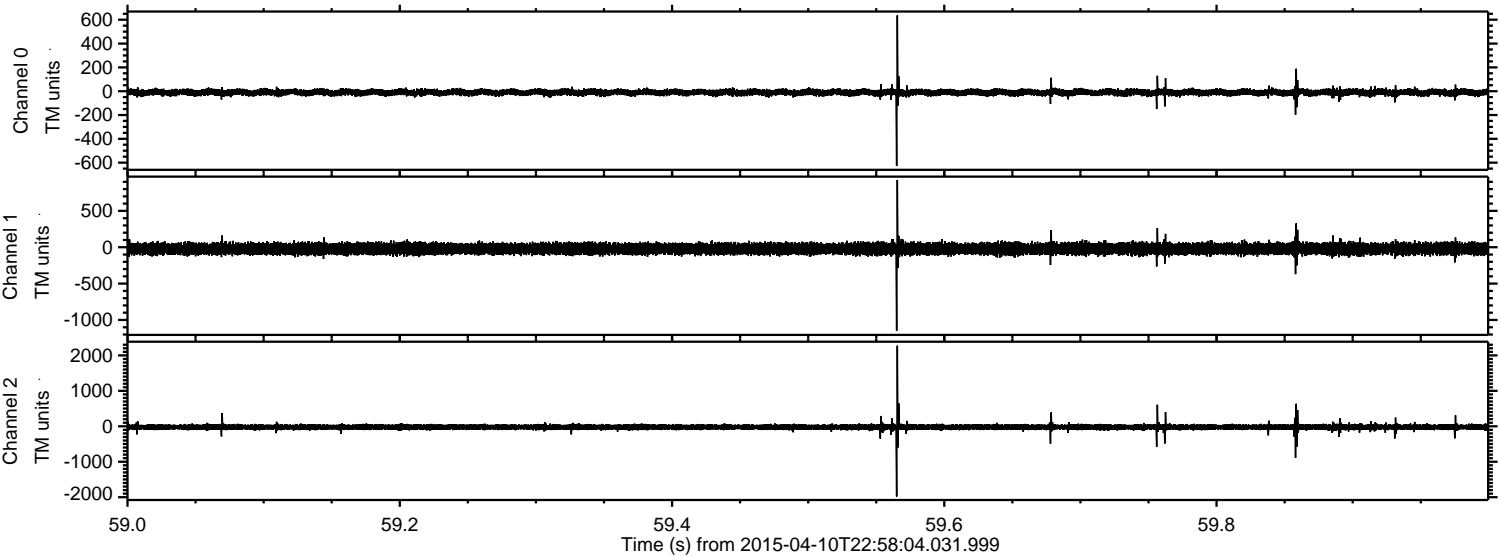



ELMAVAN 3D WAVEFORMS (Measured data sampled at 50 kHz) 49779 packets of 144 samples from 2015-04-10T22:58:04.031.999. Part 108/144

Processed Sat Apr 11 01:04:55 2015 by ELM ver.2012-10-06 from 001\_\_elm20150410\_225803\_\_dat00.bin

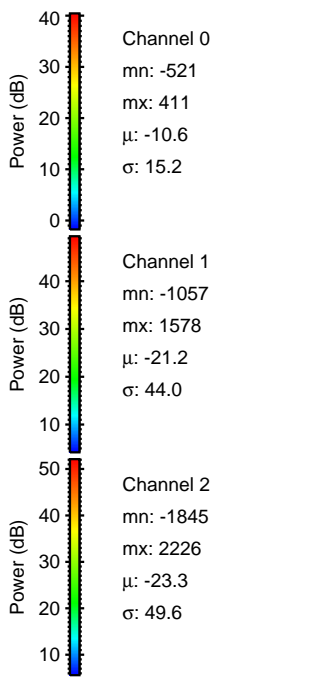
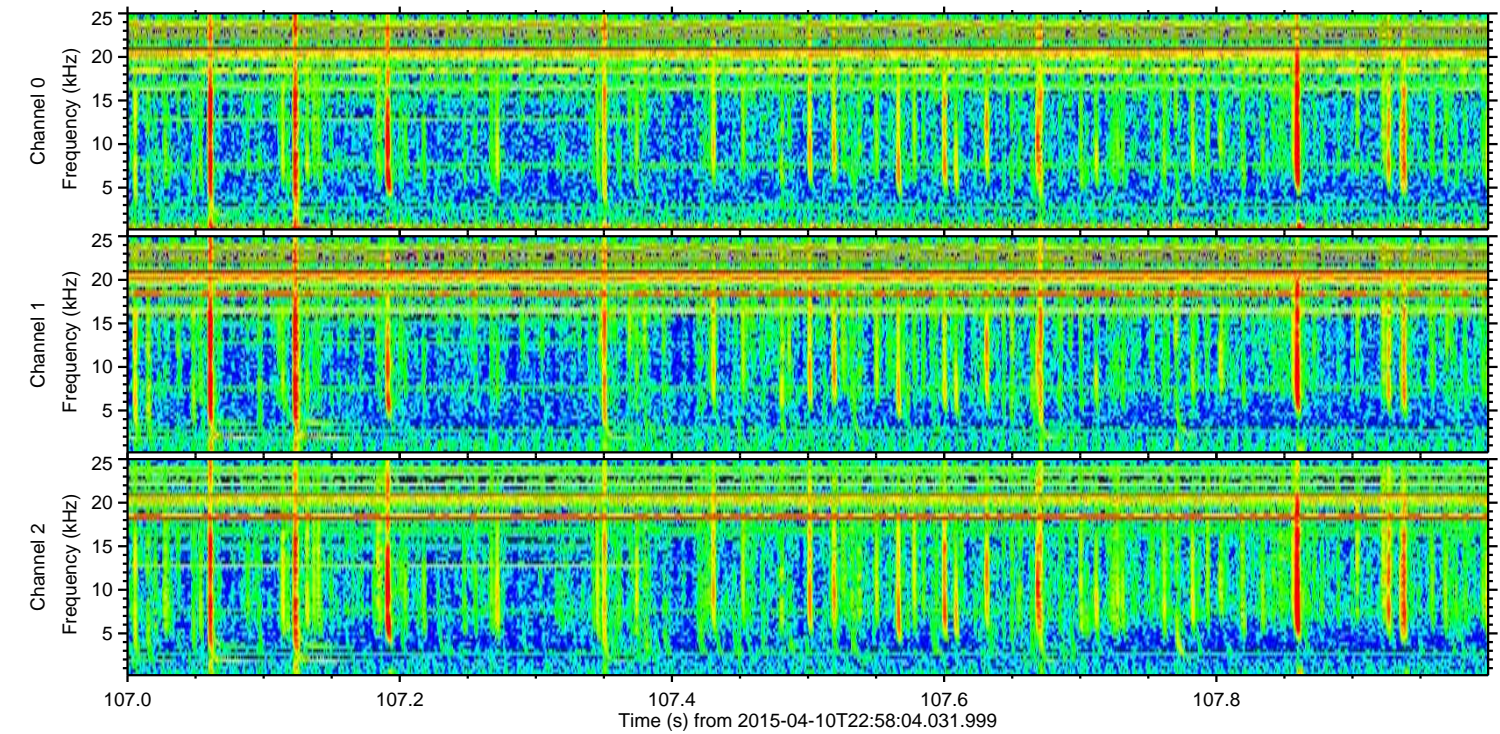
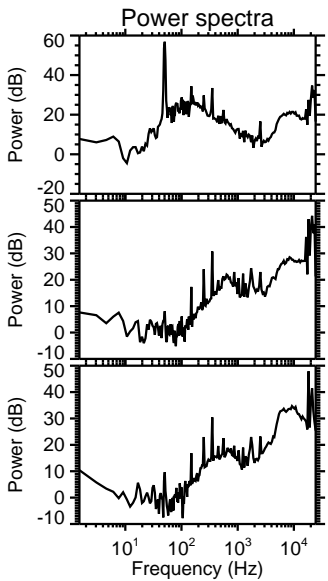
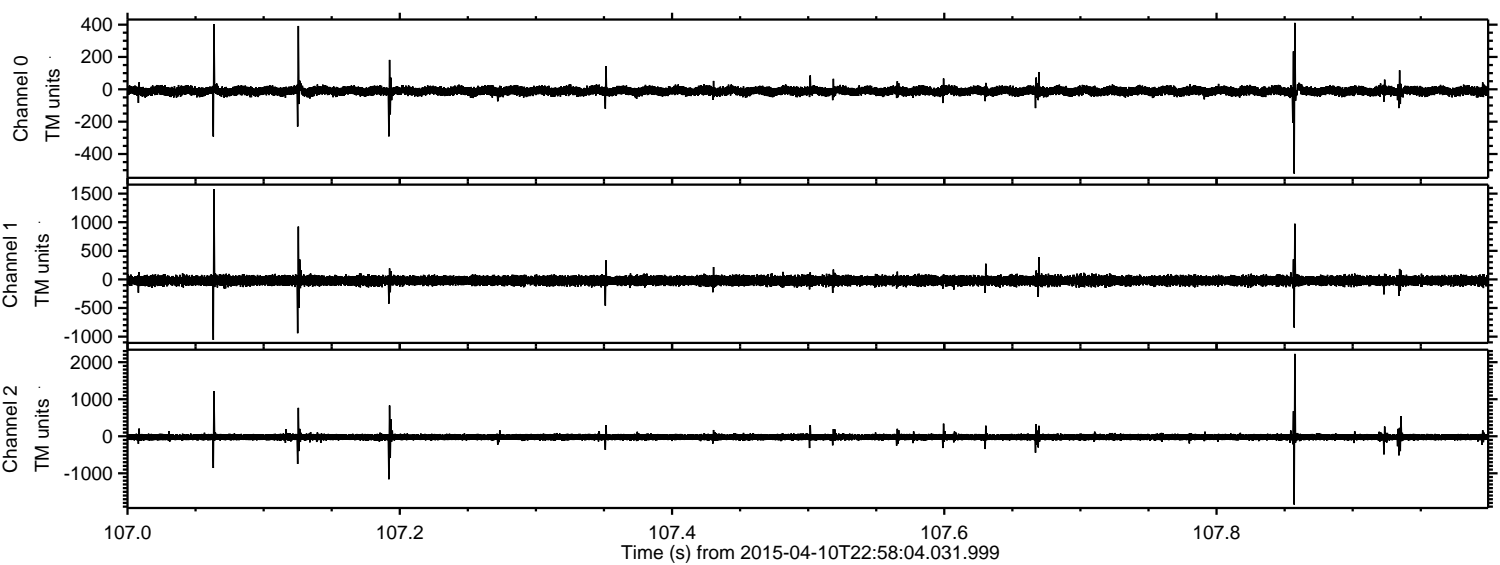



Processed Sat Apr 11 01:04:56 2015 by ELM ver.2012-10-06 from 001\_\_elm20150410\_225803\_\_dat00.bin

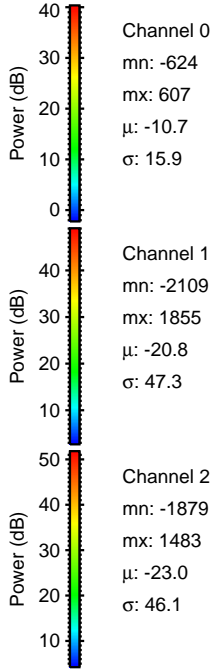
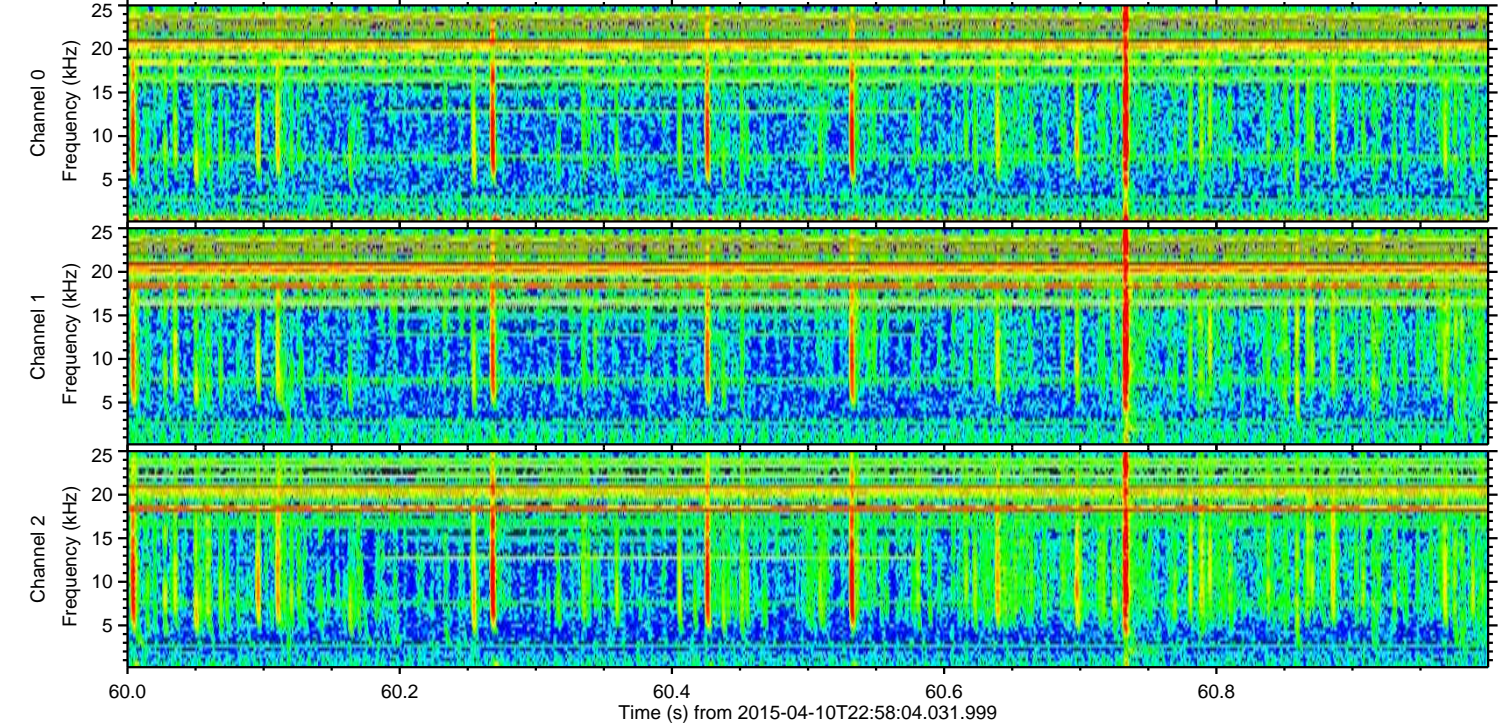
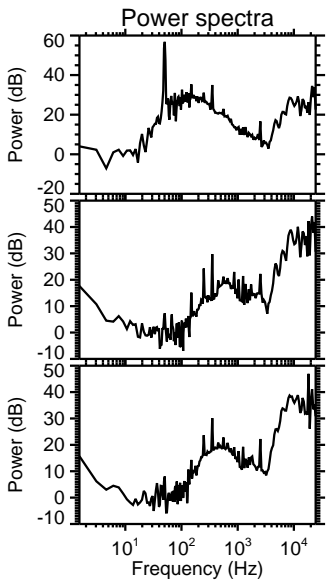
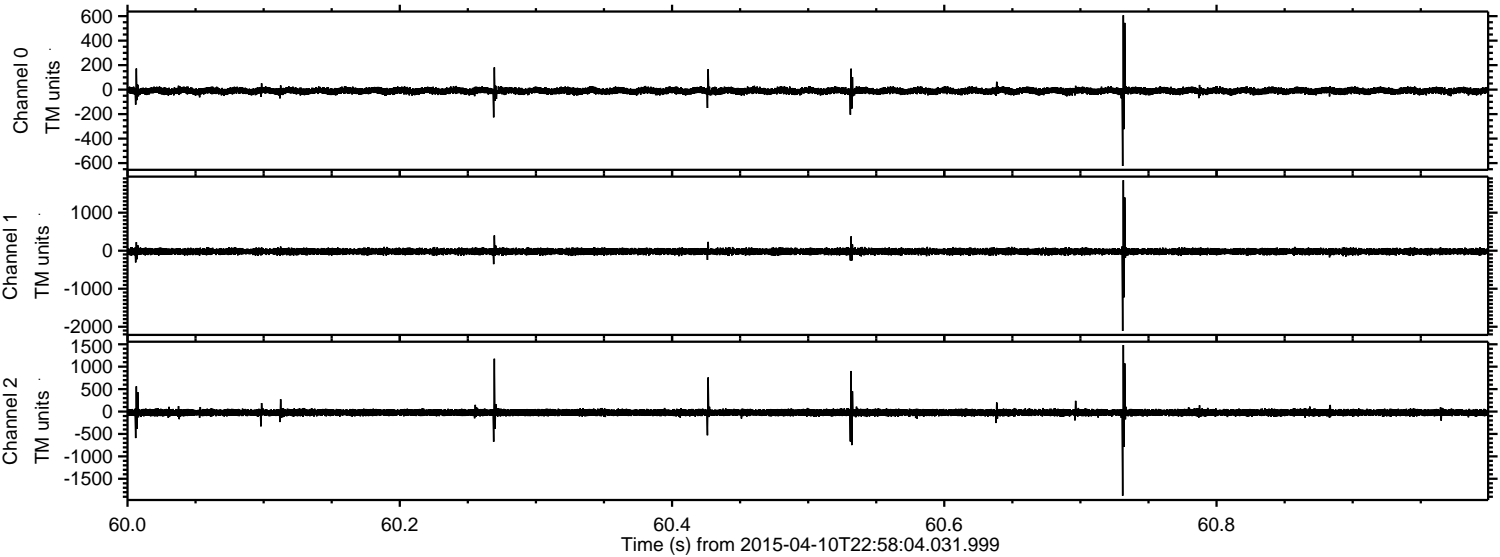

Channel 0  
mn: -624  
mx: 607  
 $\mu$ : -10.7  
 $\sigma$ : 15.9

Channel 1  
mn: -2109  
mx: 1855  
 $\mu$ : -20.8  
 $\sigma$ : 47.3

Channel 2  
mn: -1879  
mx: 1483  
 $\mu$ : -23.0  
 $\sigma$ : 46.1



Processed Sat Apr 11 01:04:57 2015 by ELM ver.2012-10-06 from 001\_\_elm20150410\_225803\_\_dat00.bin

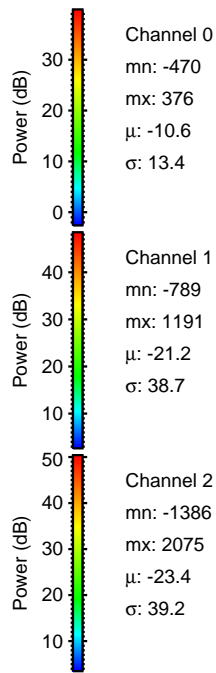
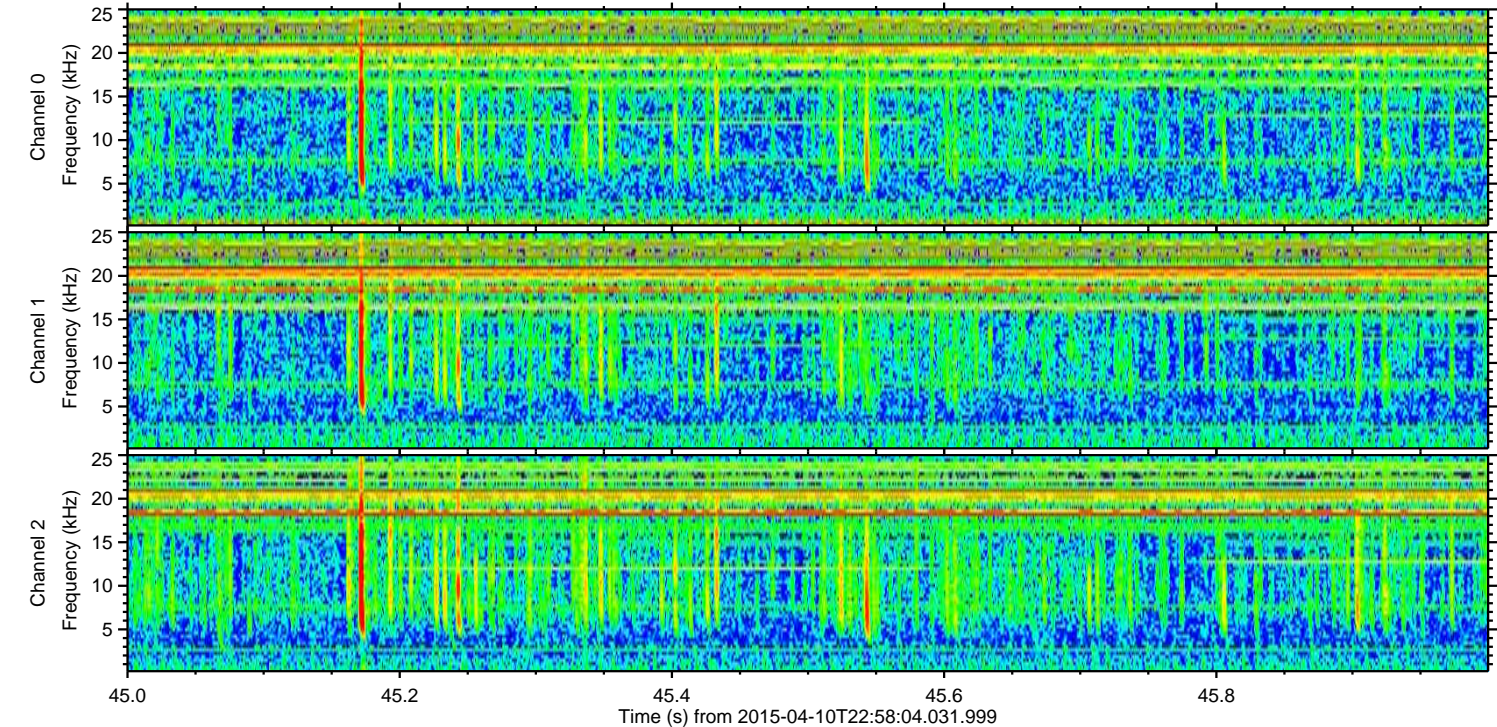
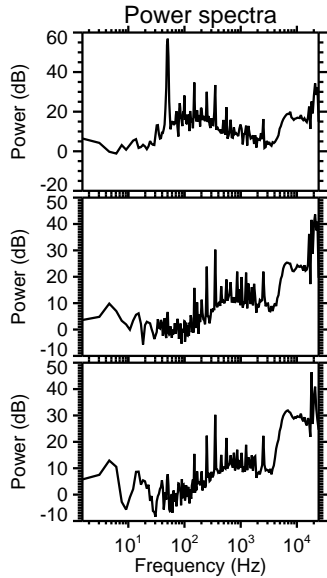
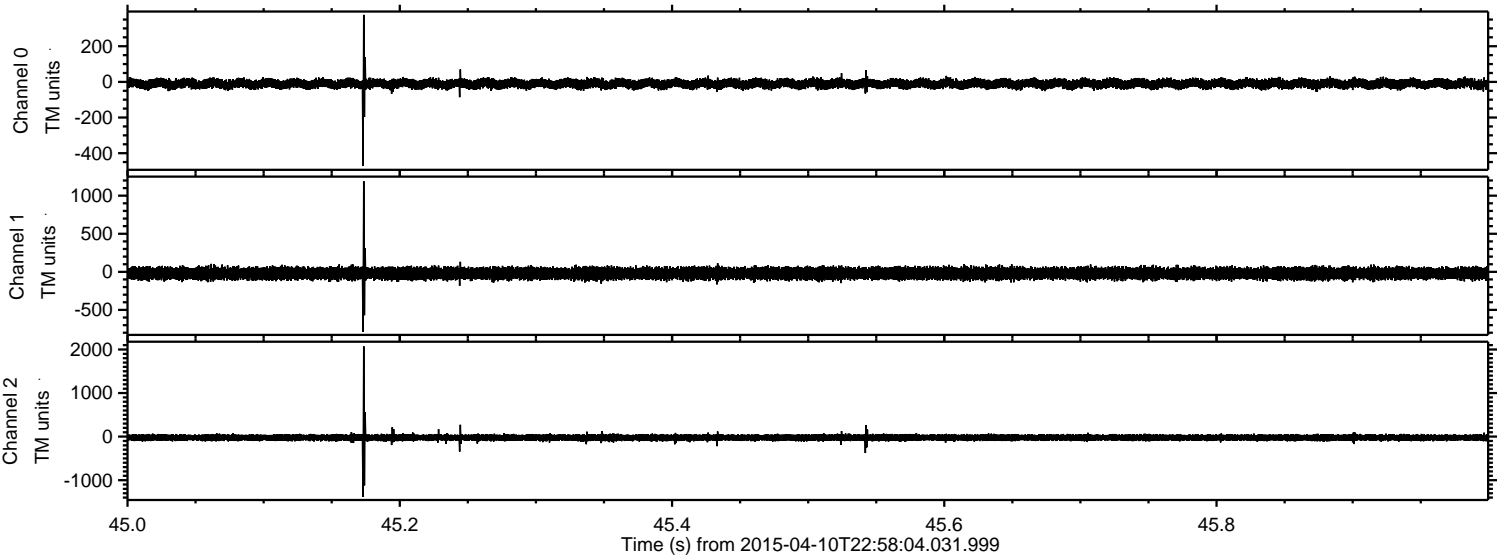



Processed Sat Apr 11 01:04:58 2015 by ELM ver.2012-10-06 from 001\_\_elm20150410\_225803\_\_dat00.bin

