

ELMAVAN 3D WAVEFORMS (Measured data sampled at 50 kHz) 49787 packets of 144 samples from 2015-04-10T19:52:57.279.000.

Processed Fri Apr 10 21:59:42 2015 by ELM ver.2012-10-06 from 001\_\_elm20150410\_195256\_\_dat00.bin

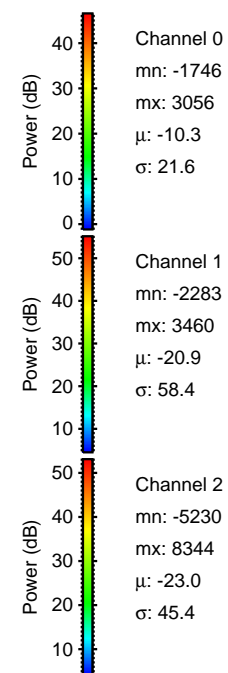

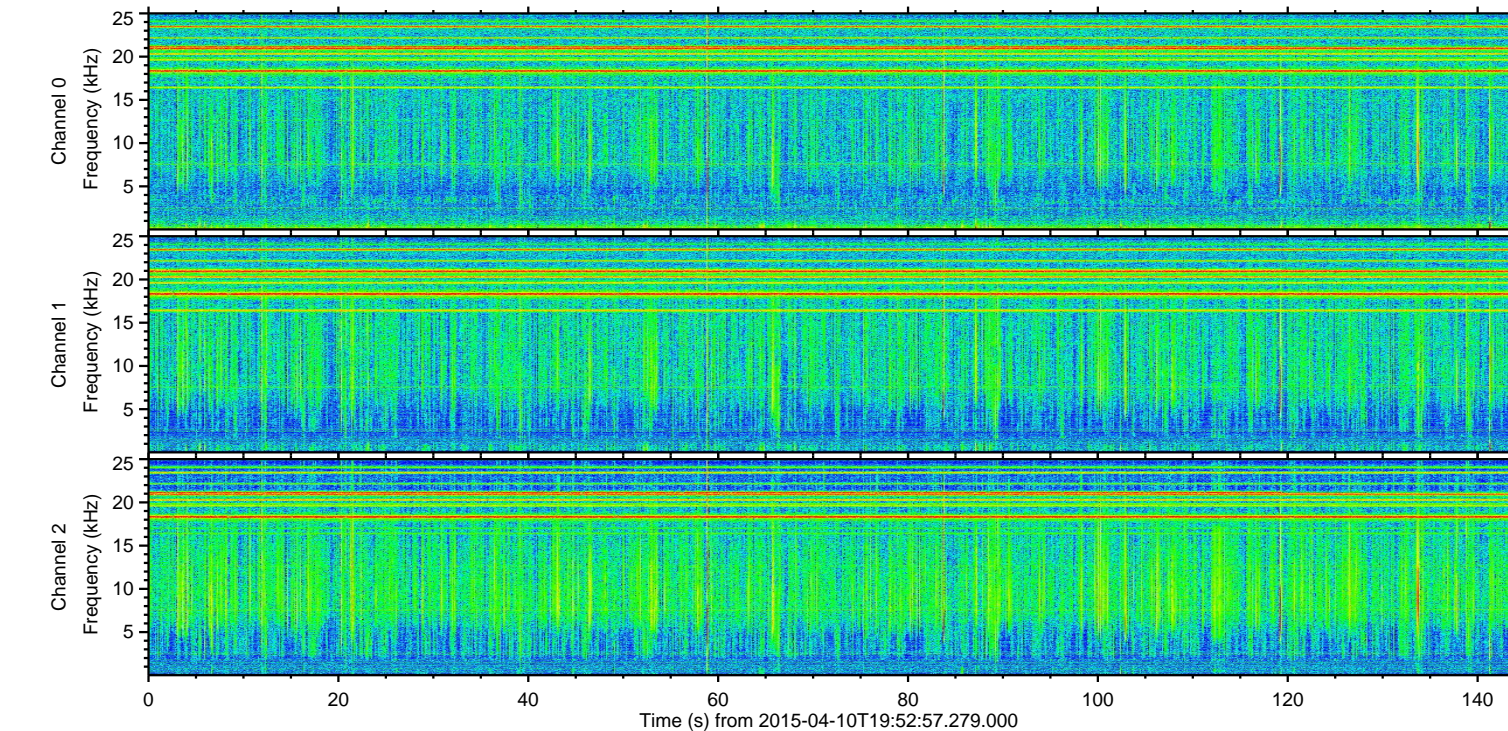
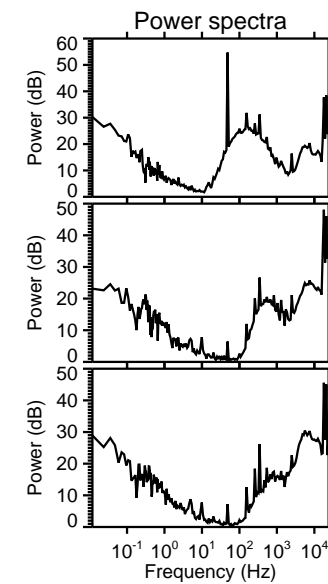
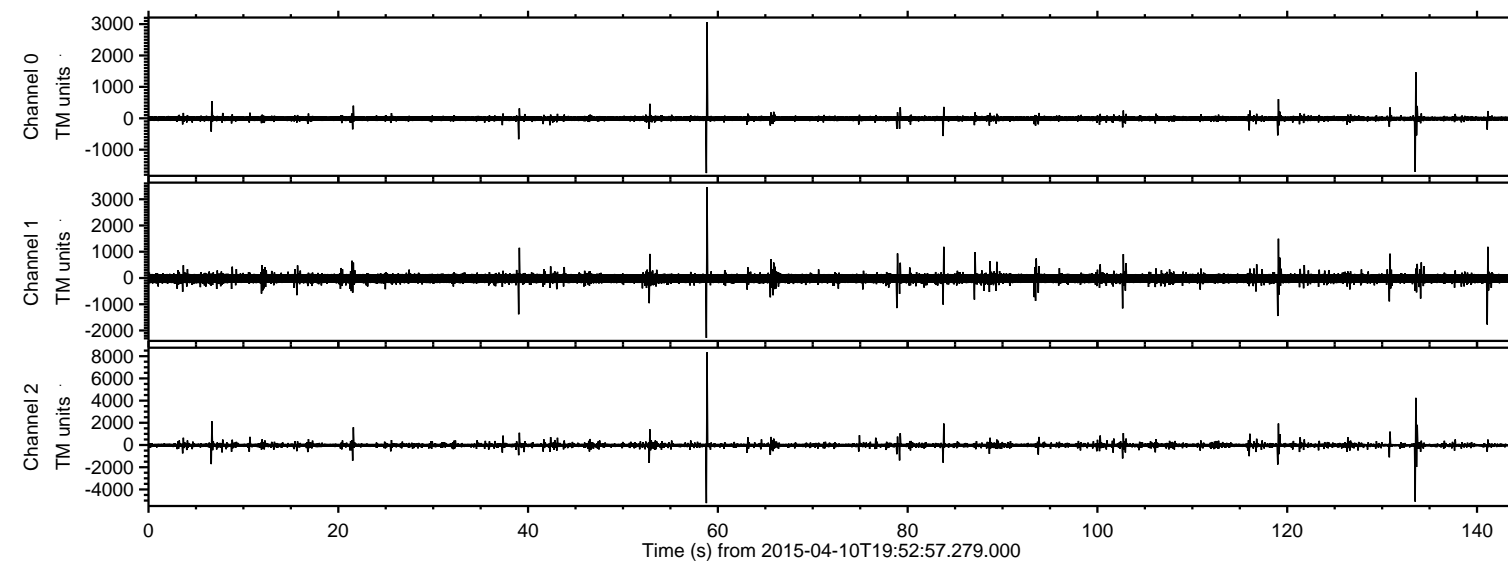

ELMAVAN 3D WAVEFORMS (Measured data sampled at 50 kHz) 49787 packets of 144 samples from 2015-04-10T19:52:57.279.000. Part 59/144

Processed Fri Apr 10 21:59:53 2015 by ELM ver.2012-10-06 from 001\_\_elm20150410\_195256\_\_dat00.bin

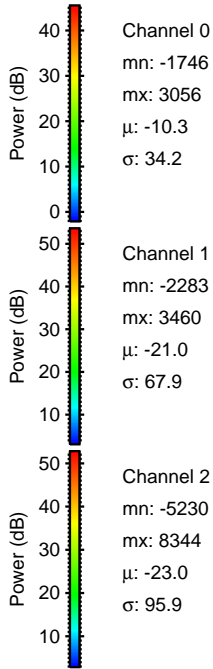
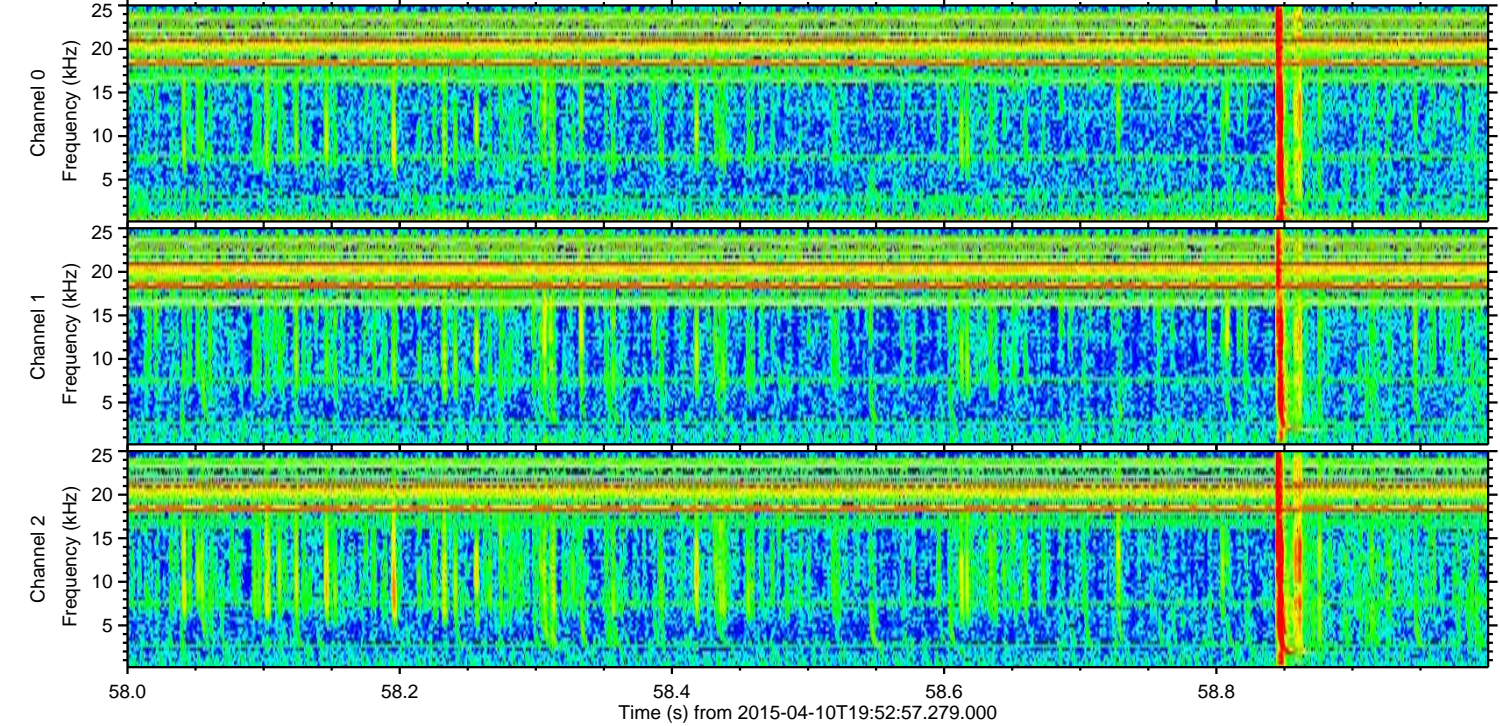
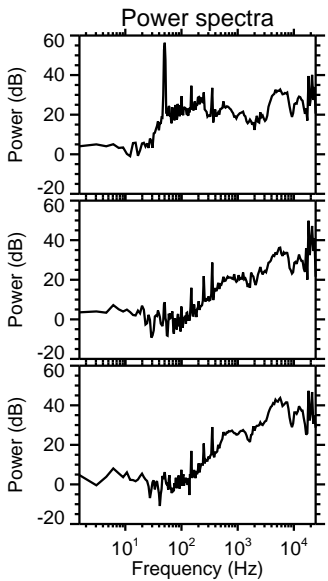
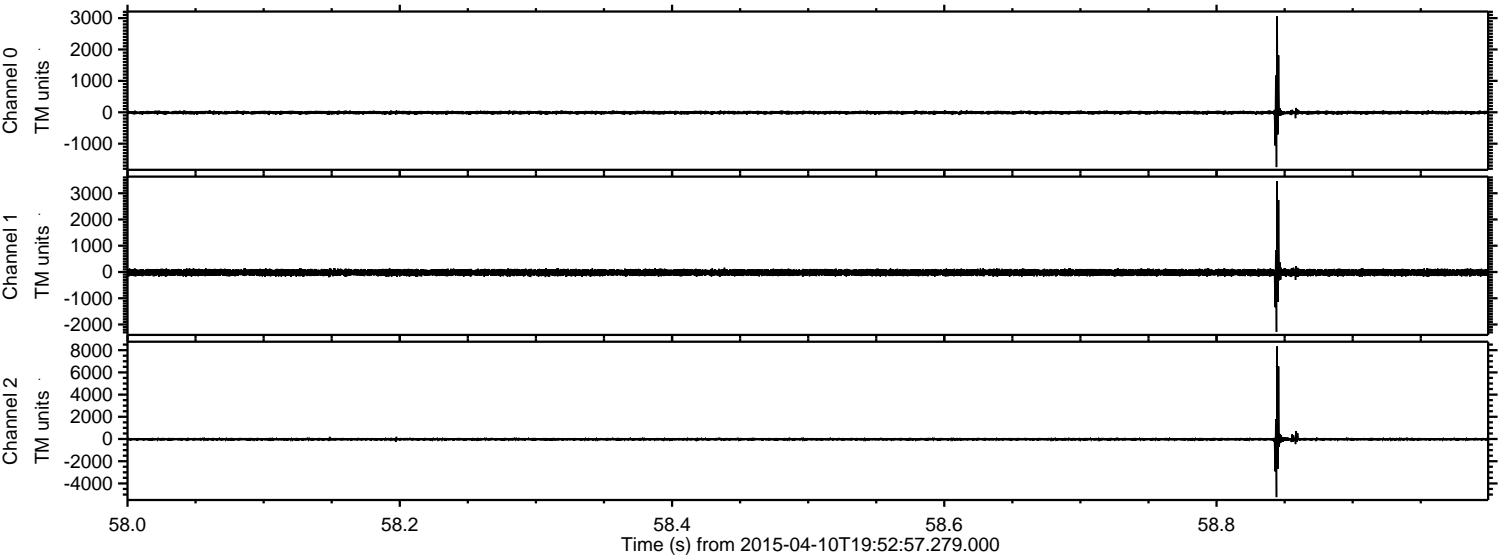



ELMAVAN 3D WAVEFORMS (Measured data sampled at 50 kHz) 49787 packets of 144 samples from 2015-04-10T19:52:57.279.000. Part 134/144

Processed Fri Apr 10 21:59:54 2015 by ELM ver.2012-10-06 from 001\_\_elm20150410\_195256\_\_dat00.bin

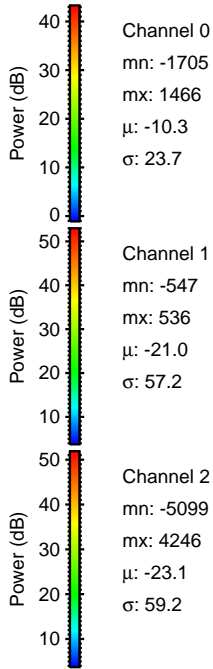
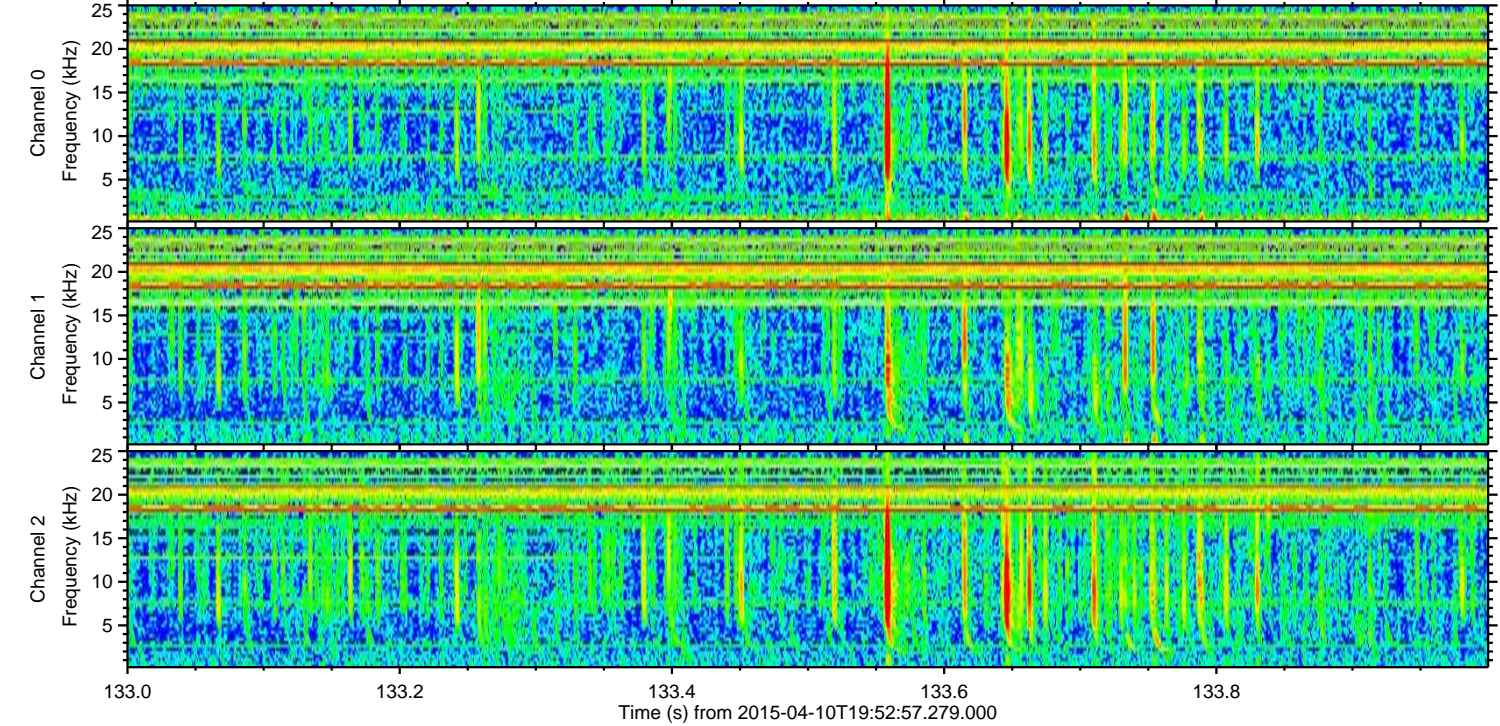
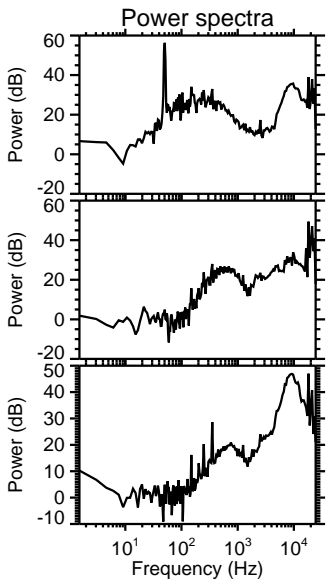
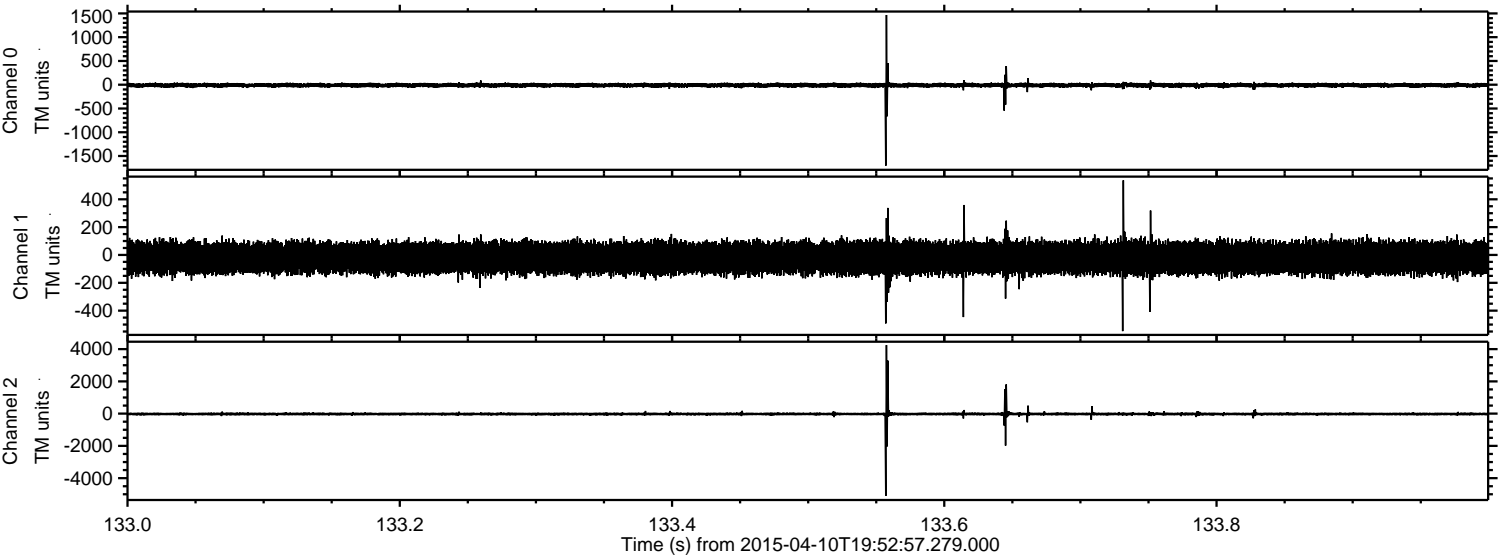

Channel 0  
mn: -1705  
mx: 1466  
 $\mu$ : -10.3  
 $\sigma$ : 23.7

Channel 1  
mn: -547  
mx: 536  
 $\mu$ : -21.0  
 $\sigma$ : 57.2

Channel 2  
mn: -5099  
mx: 4246  
 $\mu$ : -23.1  
 $\sigma$ : 59.2



Processed Fri Apr 10 21:59:55 2015 by ELM ver.2012-10-06 from 001\_\_elm20150410\_195256\_\_dat00.bin

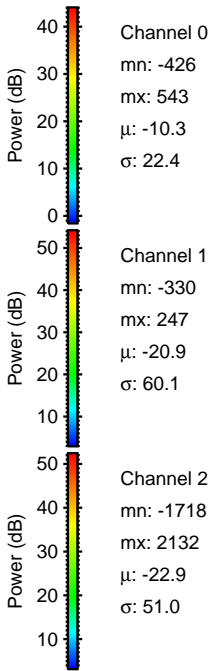
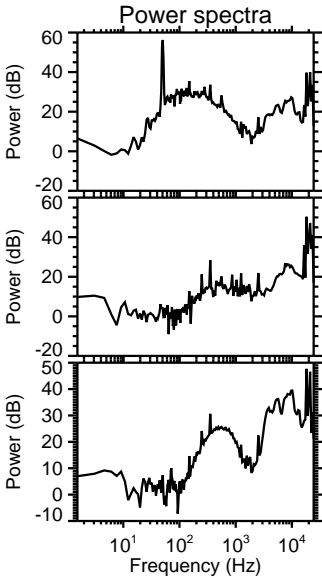
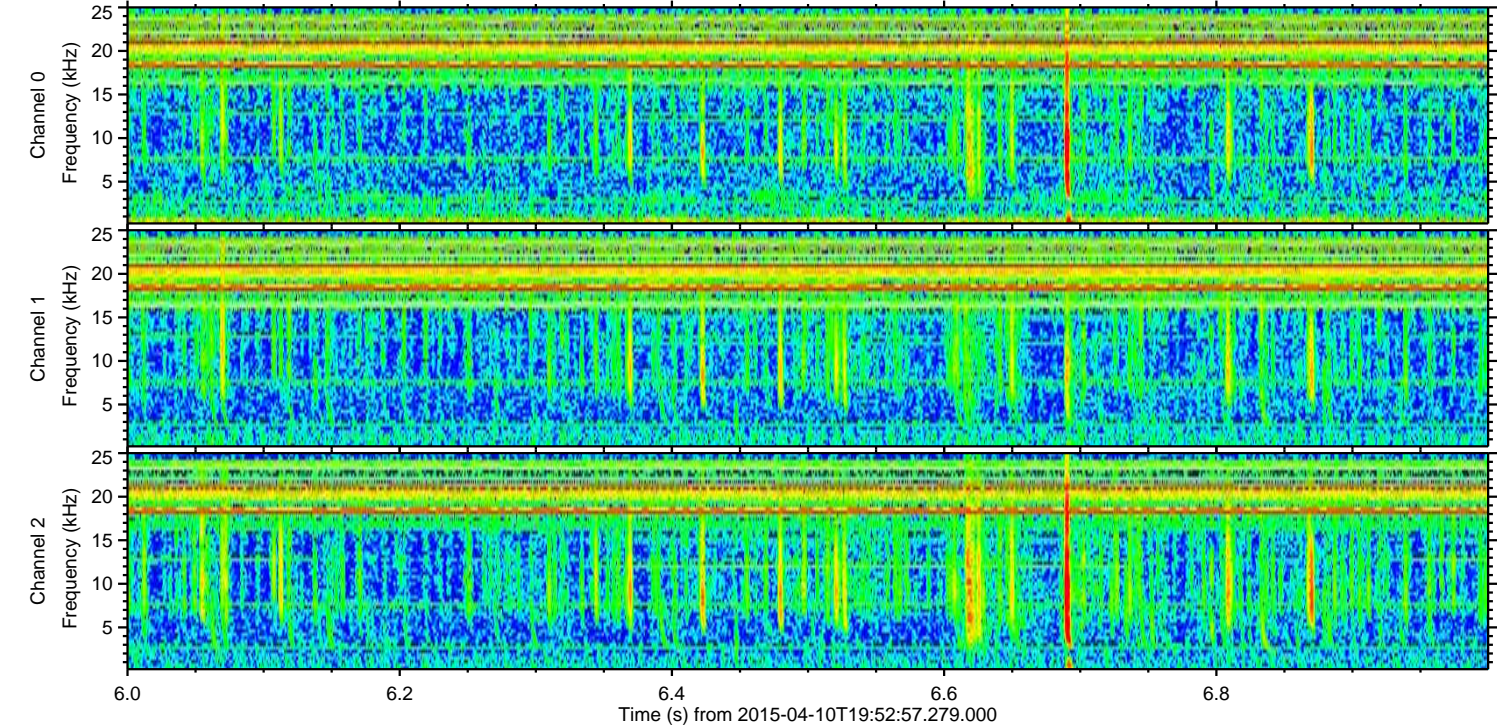
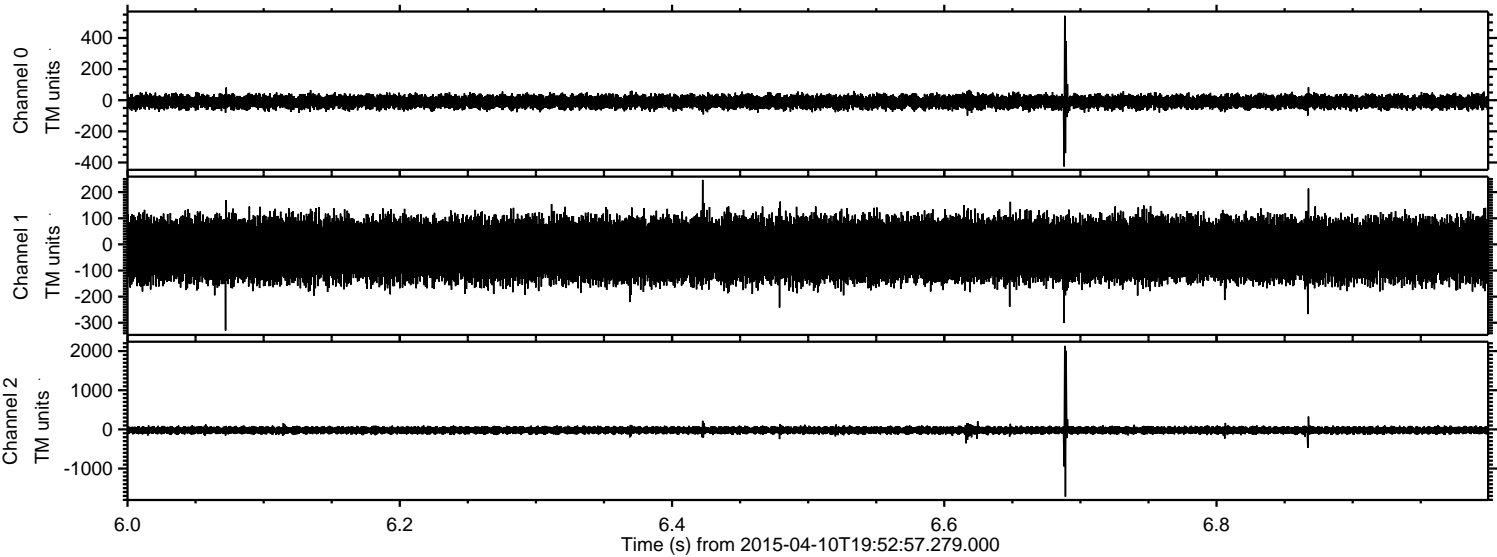



ELMAVAN 3D WAVEFORMS (Measured data sampled at 50 kHz) 49787 packets of 144 samples from 2015-04-10T19:52:57.279.000. Part 120/144

Processed Fri Apr 10 21:59:56 2015 by ELM ver.2012-10-06 from 001\_\_elm20150410\_195256\_\_dat00.bin

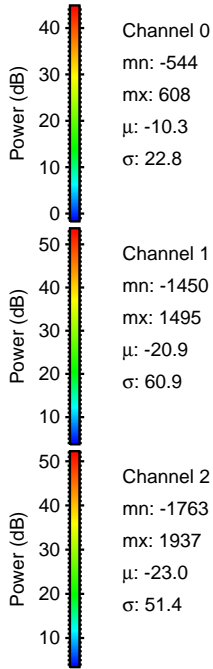
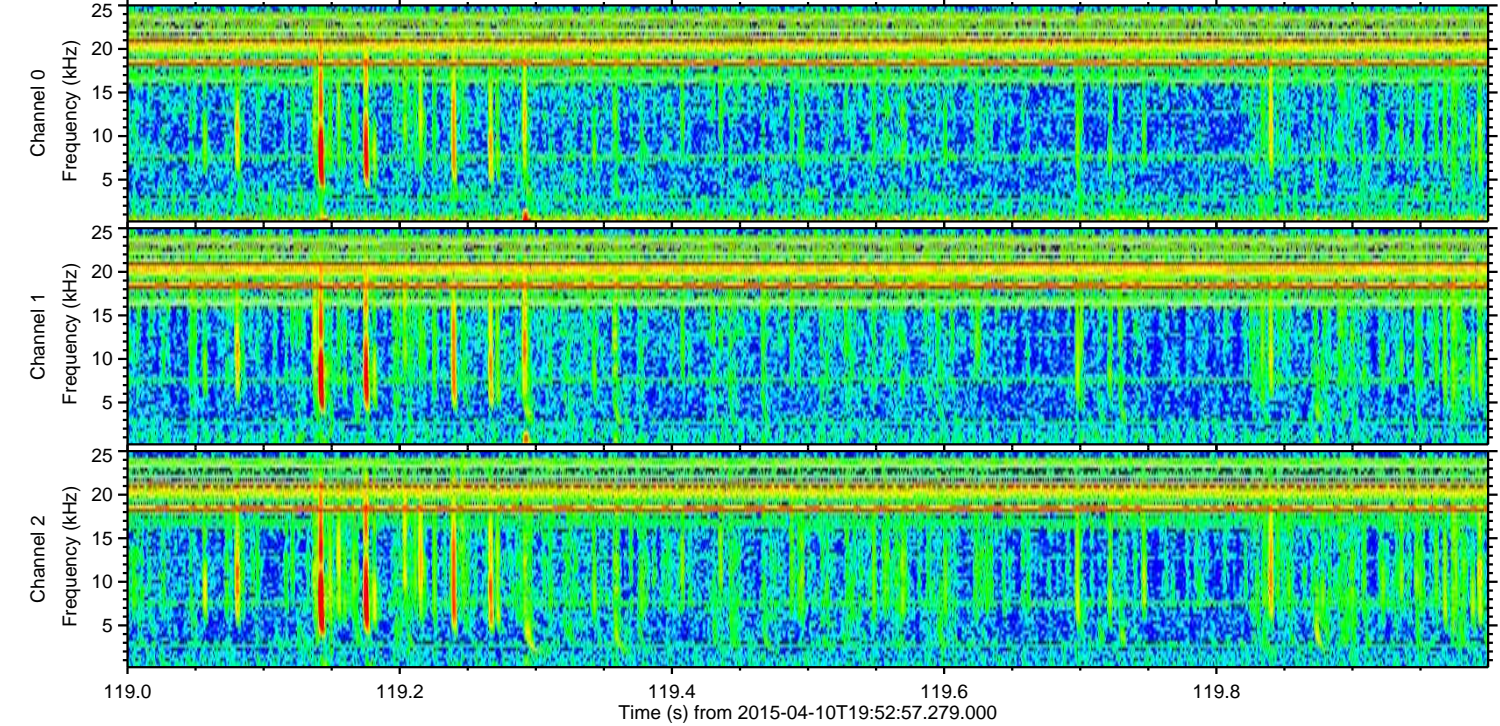
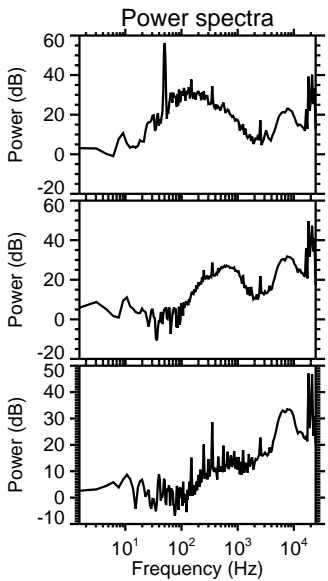
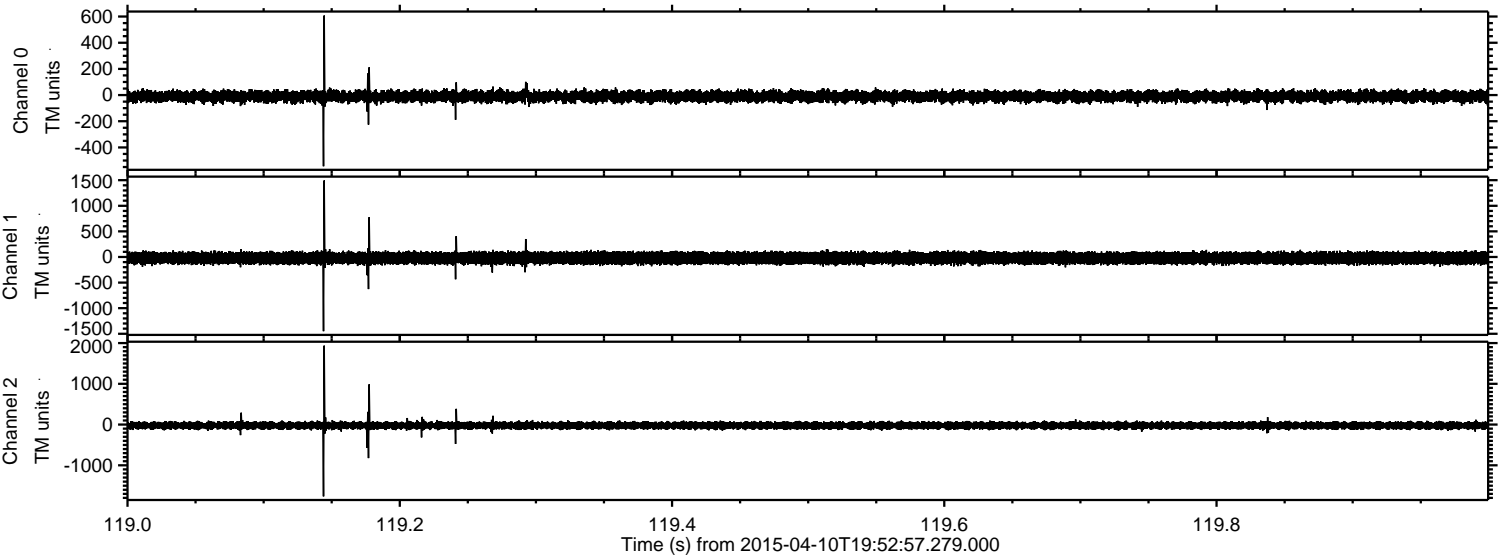



Processed Fri Apr 10 21:59:57 2015 by ELM ver.2012-10-06 from 001\_\_elm20150410\_195256\_\_dat00.bin

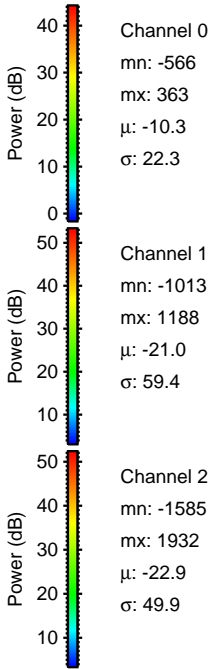
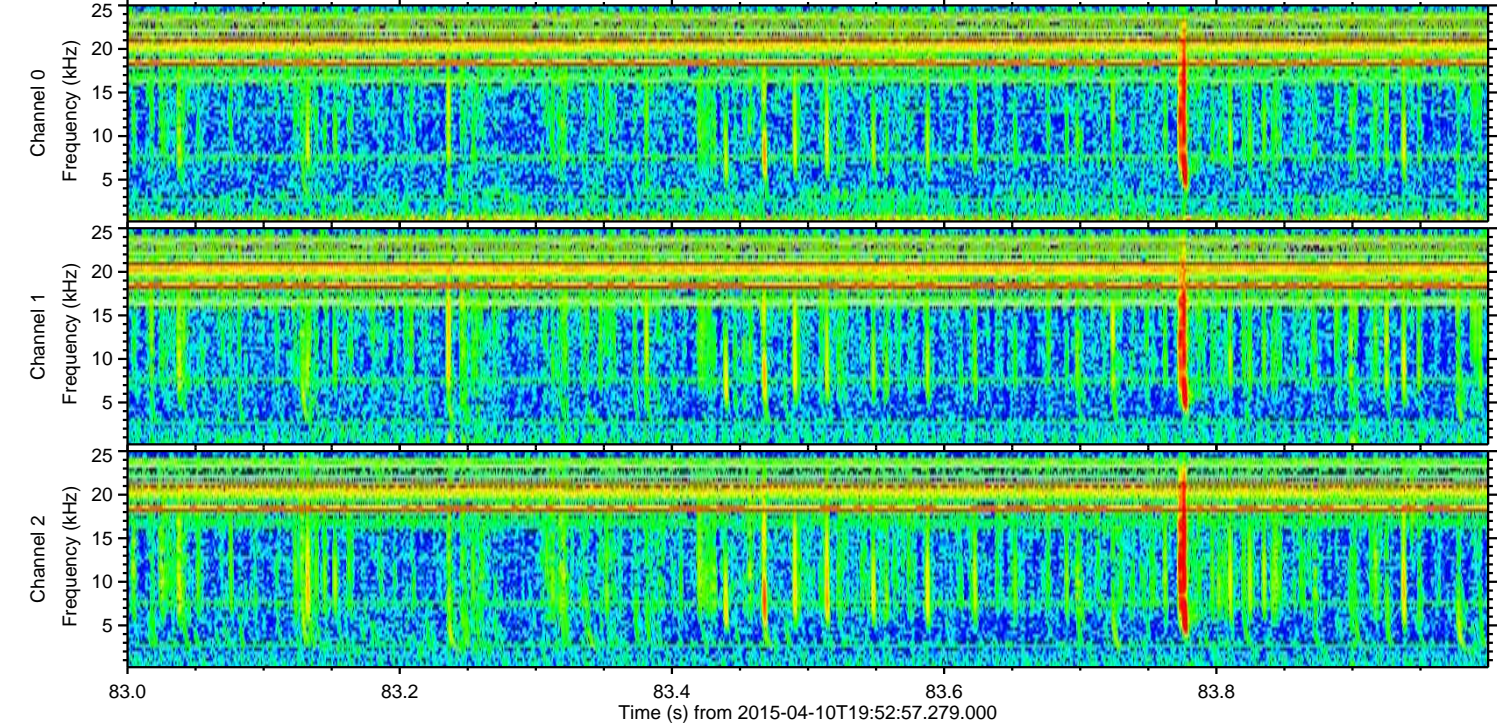
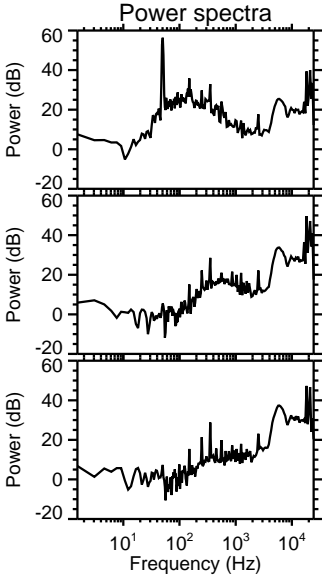
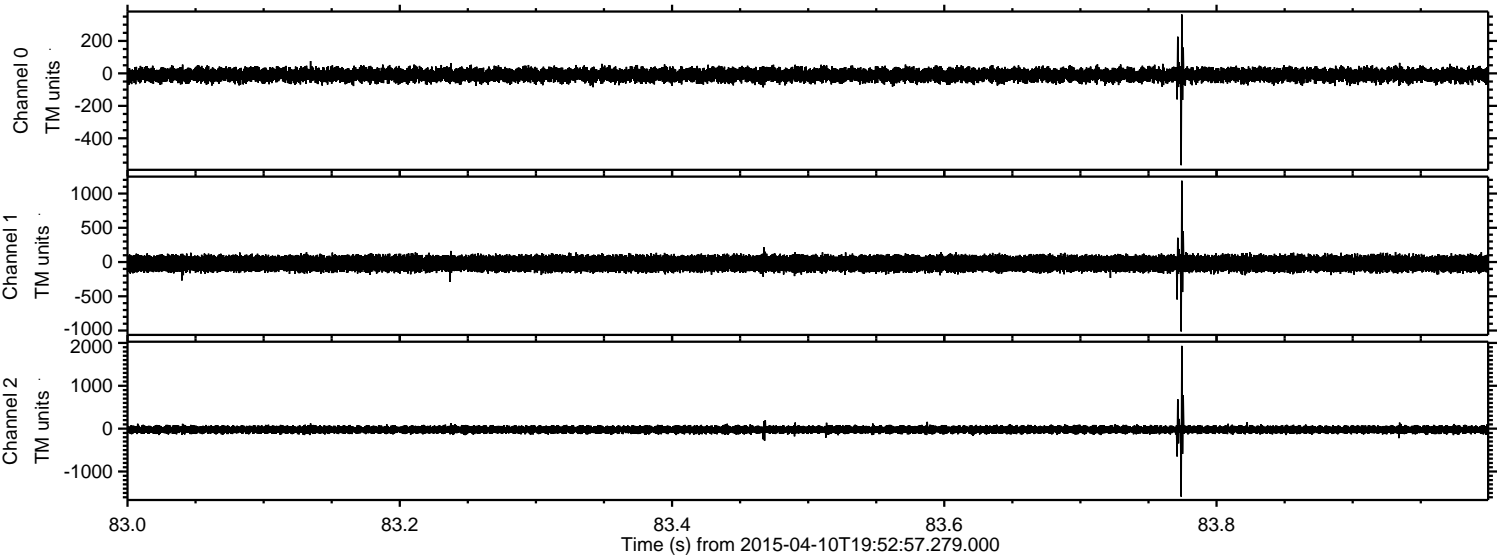



ELMAVAN 3D WAVEFORMS (Measured data sampled at 50 kHz) 49787 packets of 144 samples from 2015-04-10T19:52:57.279.000. Part 142/144

Processed Fri Apr 10 21:59:58 2015 by ELM ver.2012-10-06 from 001\_\_elm20150410\_195256\_\_dat00.bin

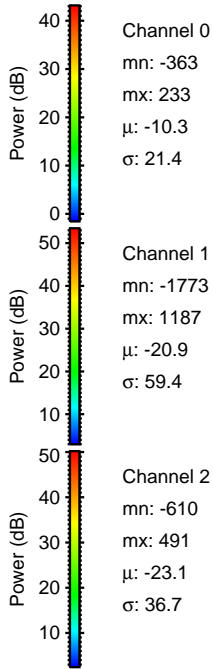
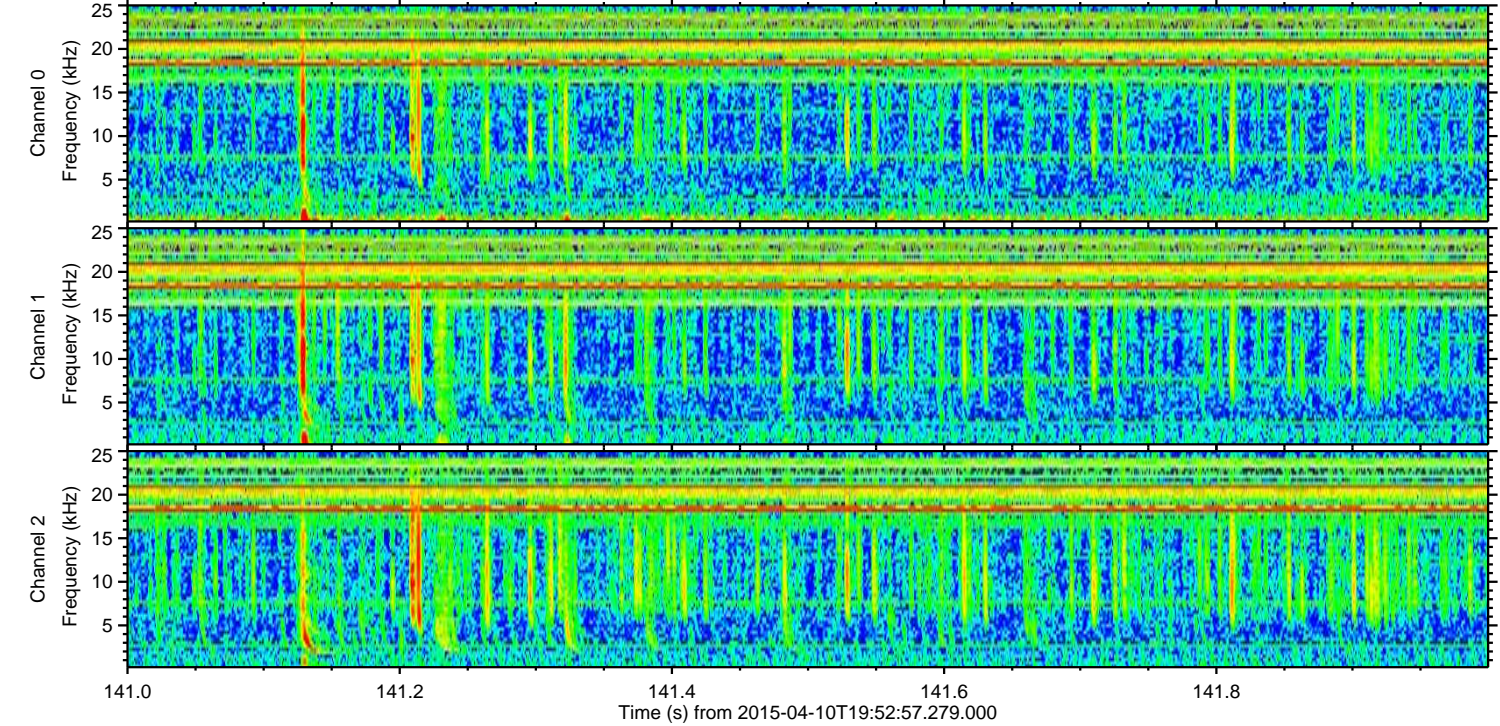
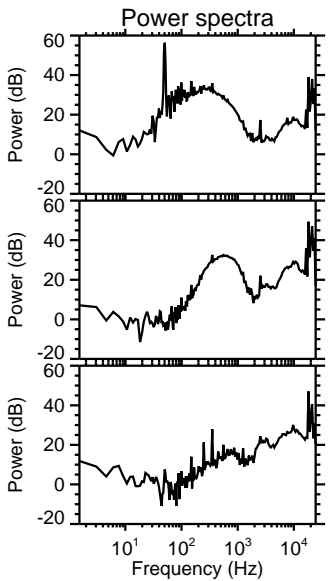
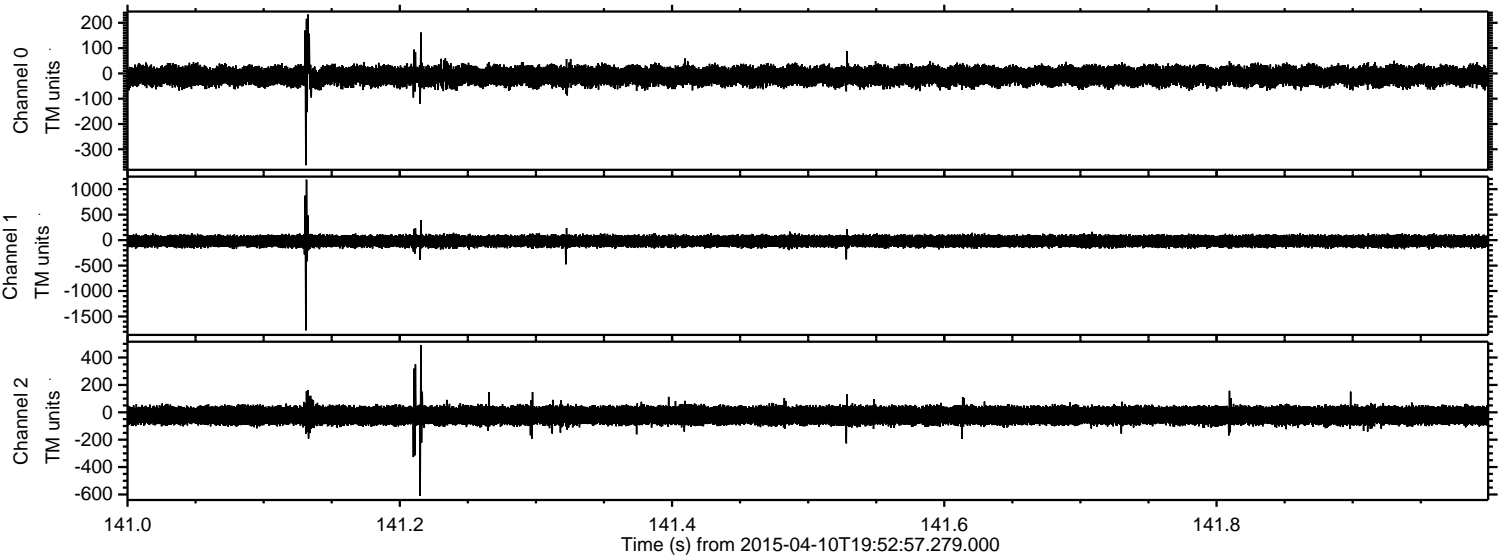



Processed Fri Apr 10 21:59:59 2015 by ELM ver.2012-10-06 from 001\_\_elm20150410\_195256\_\_dat00.bin

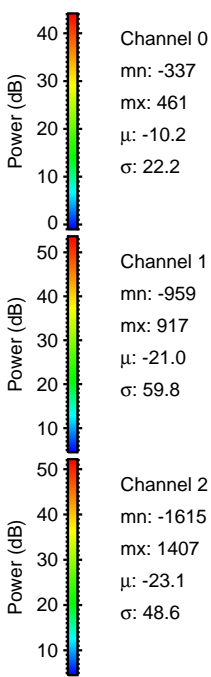
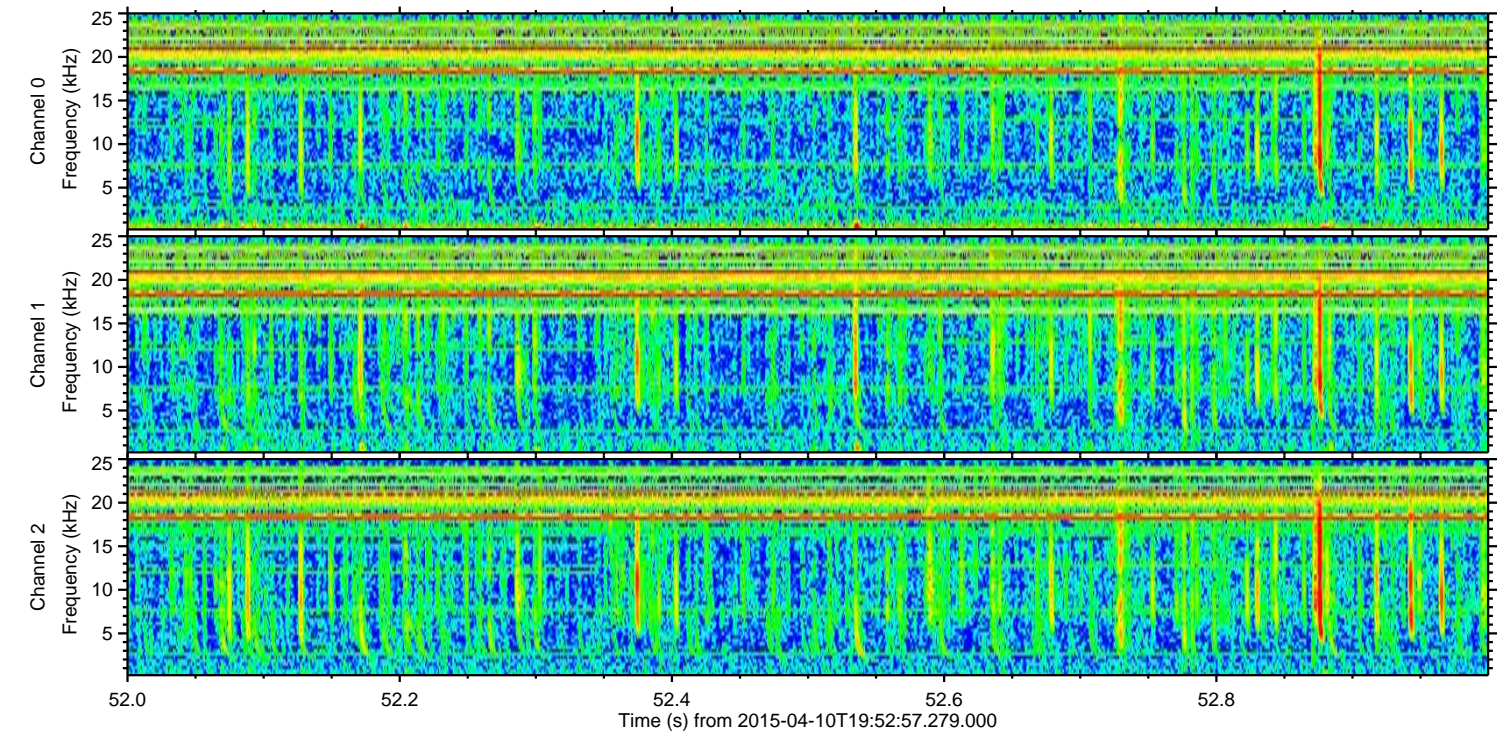
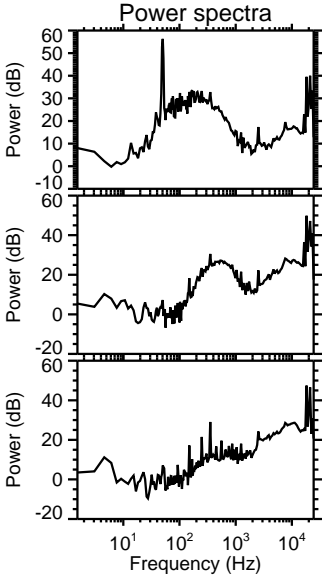
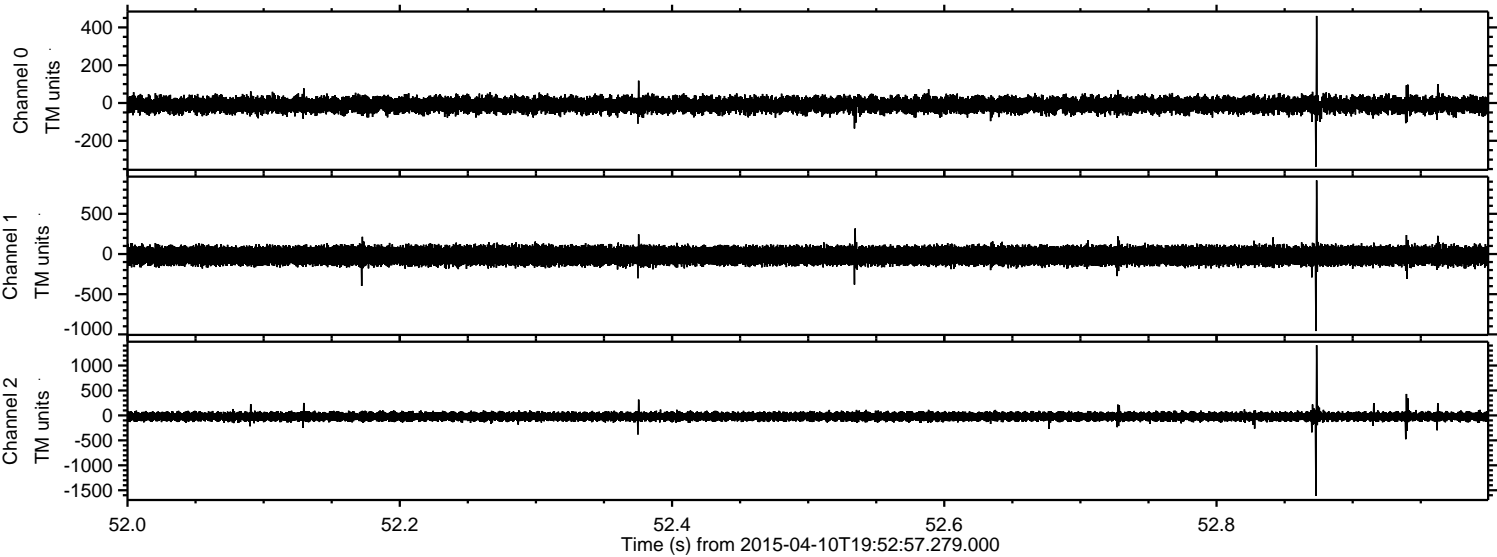

Channel 0  
mn: -337  
mx: 461  
 $\mu$ : -10.2  
 $\sigma$ : 22.2

Channel 1  
mn: -959  
mx: 917  
 $\mu$ : -21.0  
 $\sigma$ : 59.8

Channel 2  
mn: -1615  
mx: 1407  
 $\mu$ : -23.1  
 $\sigma$ : 48.6



Processed Fri Apr 10 22:00:00 2015 by ELM ver.2012-10-06 from 001\_\_elm20150410\_195256\_\_dat00.bin

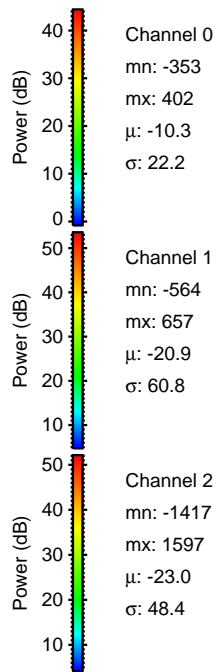
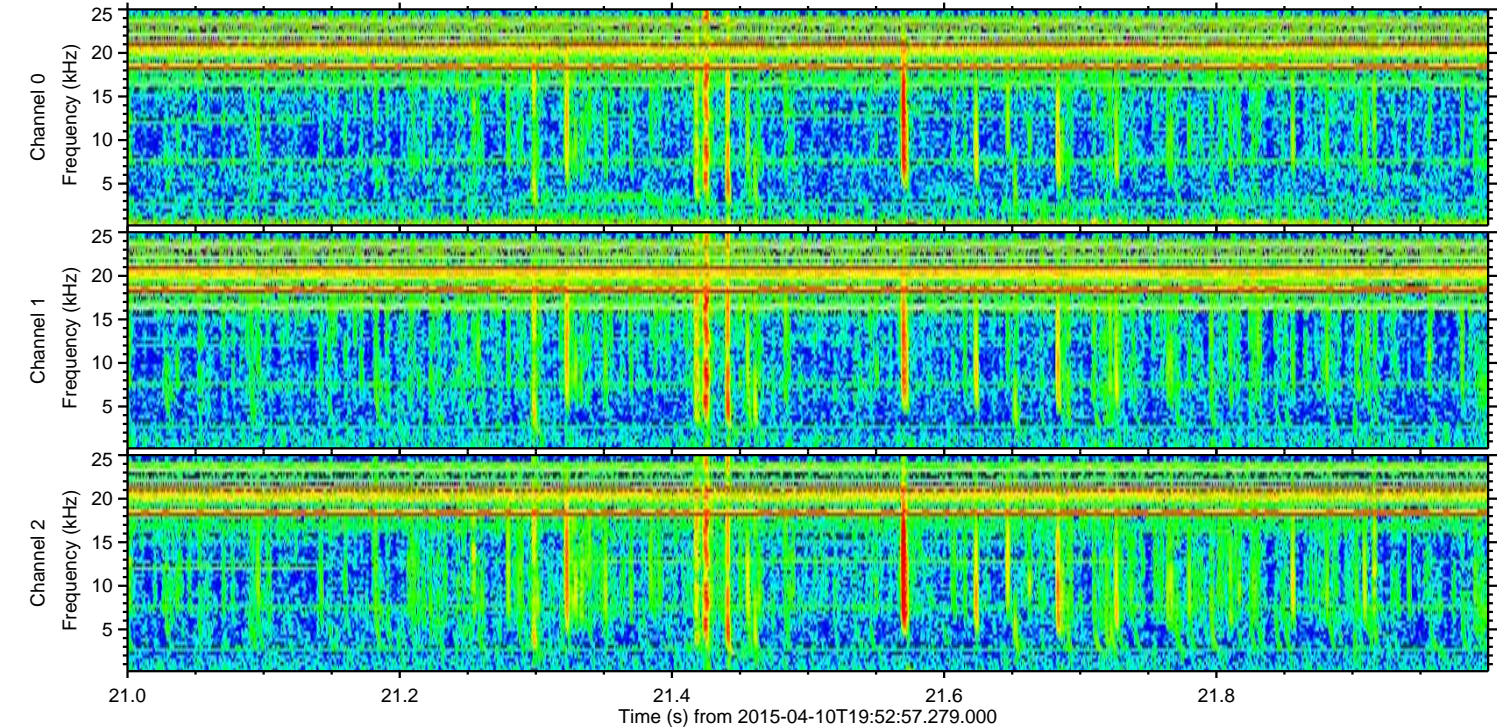
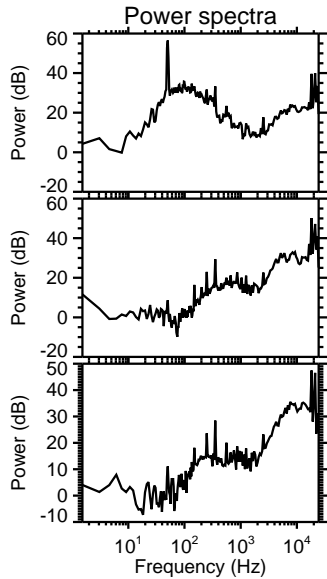
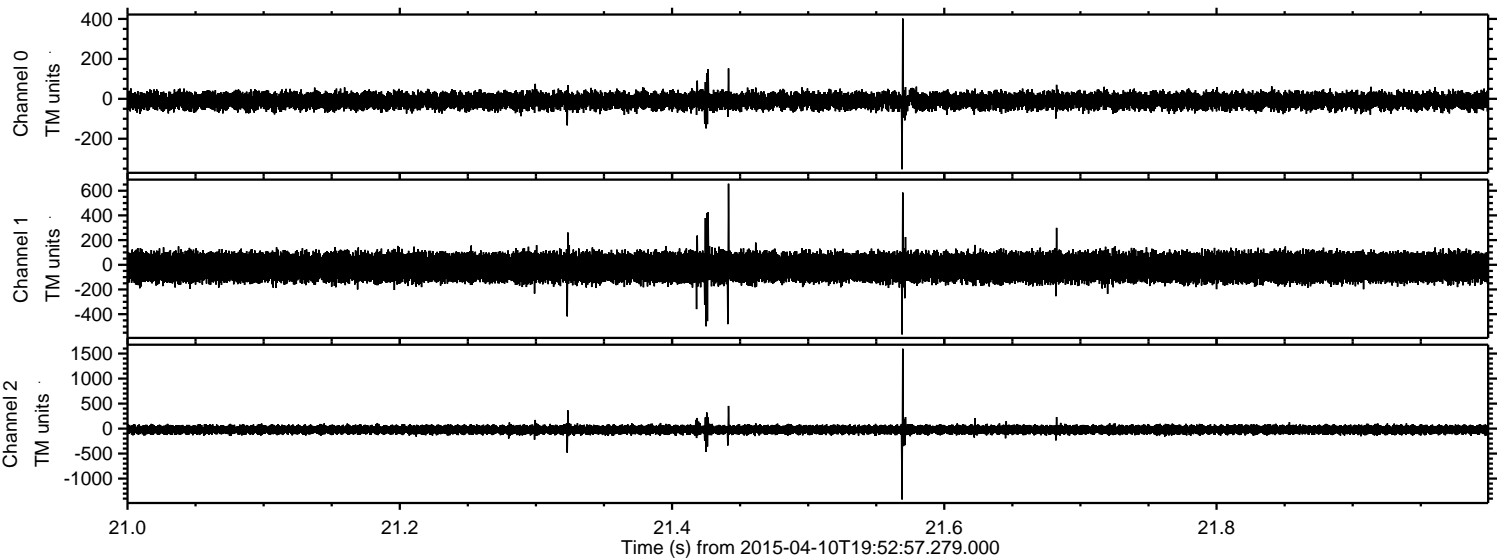



Processed Fri Apr 10 22:00:01 2015 by ELM ver.2012-10-06 from 001\_\_elm20150410\_195256\_\_dat00.bin

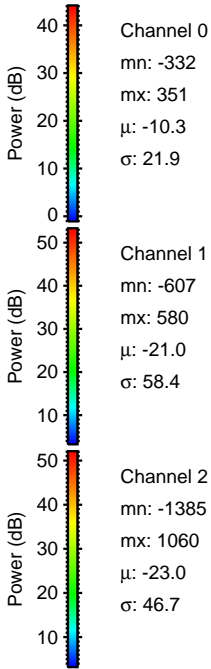
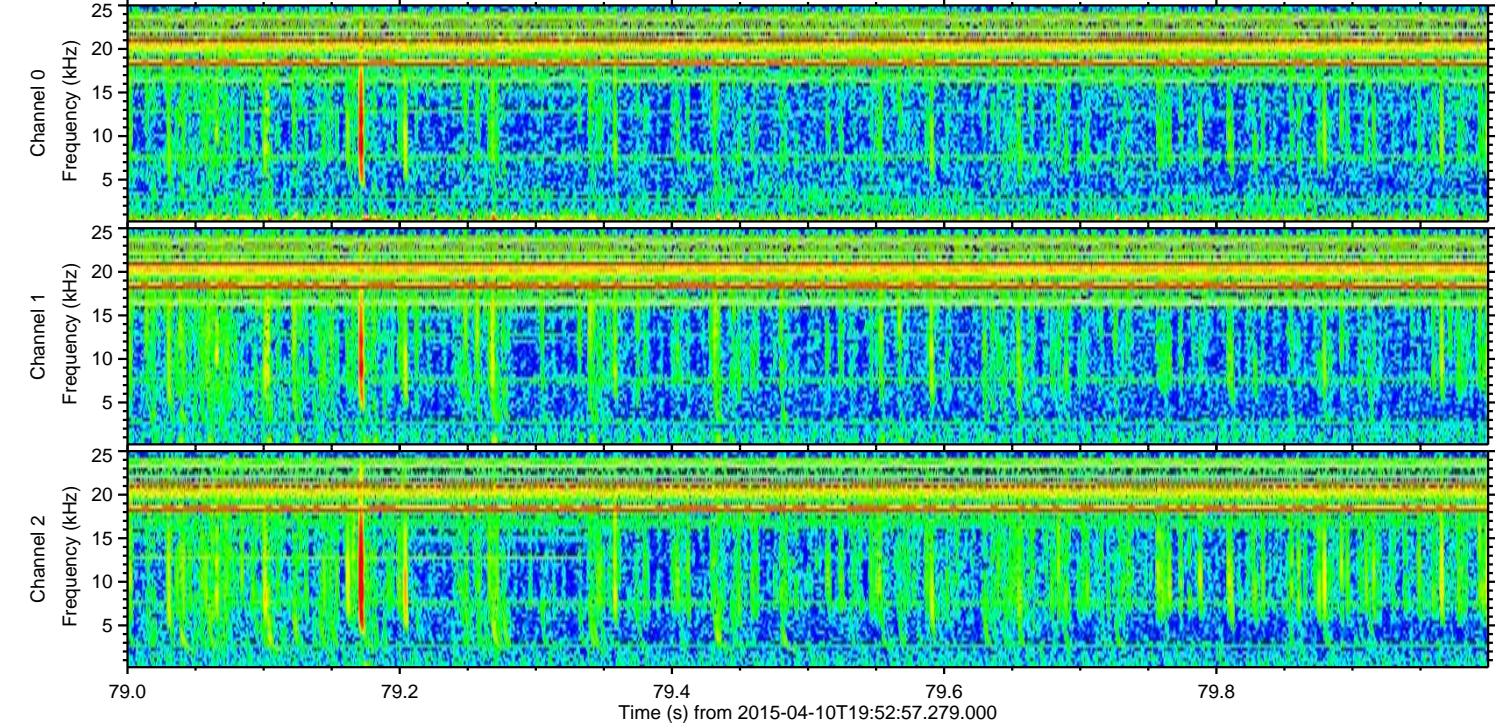
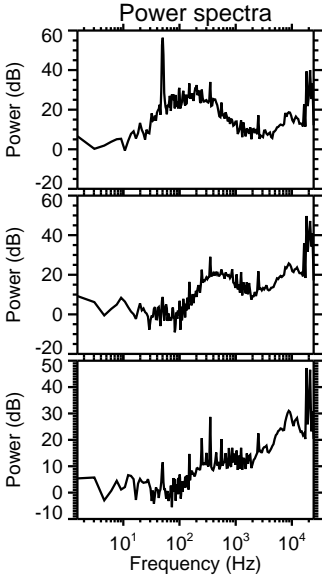
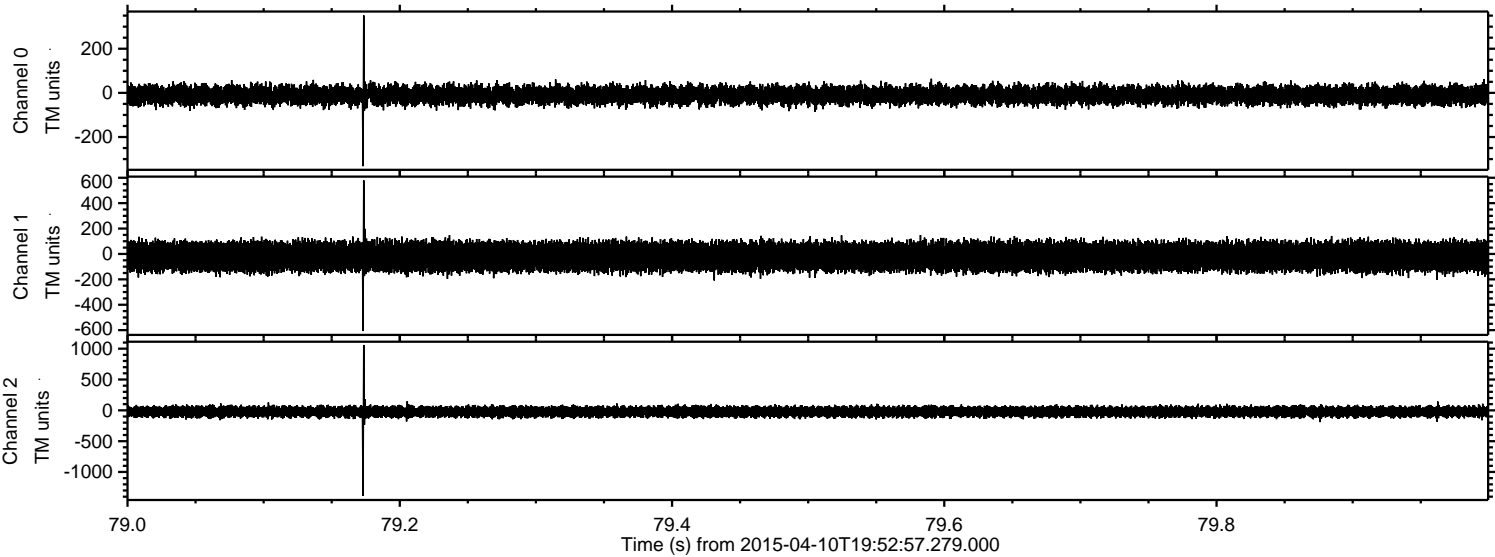



Processed Fri Apr 10 22:00:02 2015 by ELM ver.2012-10-06 from 001\_\_elm20150410\_195256\_\_dat00.bin

