

ELMAVAN 3D WAVEFORMS (Measured data sampled at 50 kHz) 49789 packets of 144 samples from 2015-04-10T18:07:53.417.000.

Processed Fri Apr 10 20:14:54 2015 by ELM ver.2012-10-06 from 001__elm20150410_180752__dat00.bin

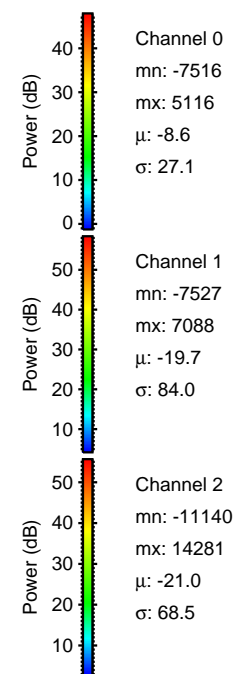

Processed Fri Apr 10 20:15:05 2015 by ELM ver.2012-10-06 from 001__elm20150410_180752__dat00.bin

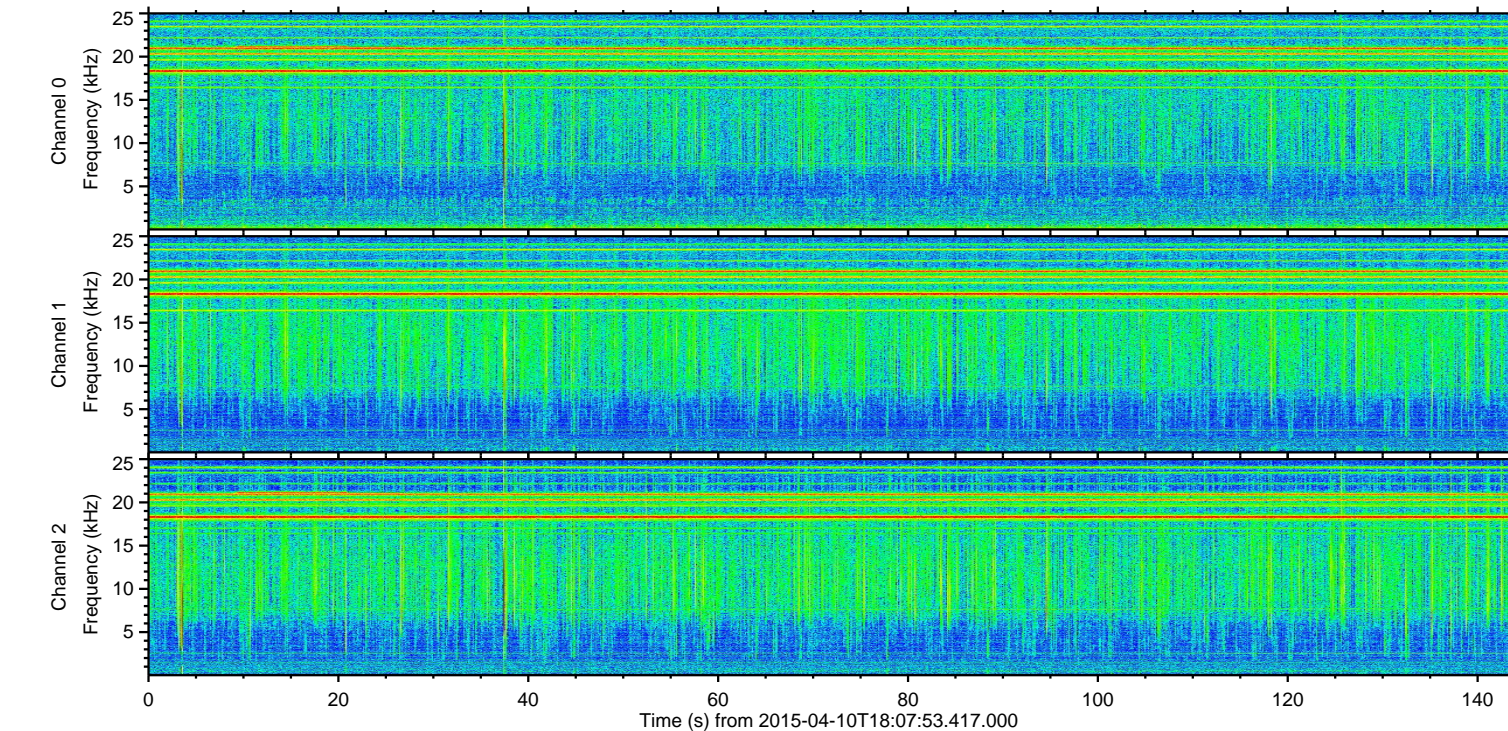
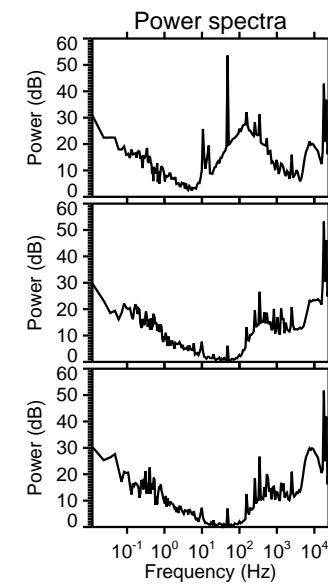
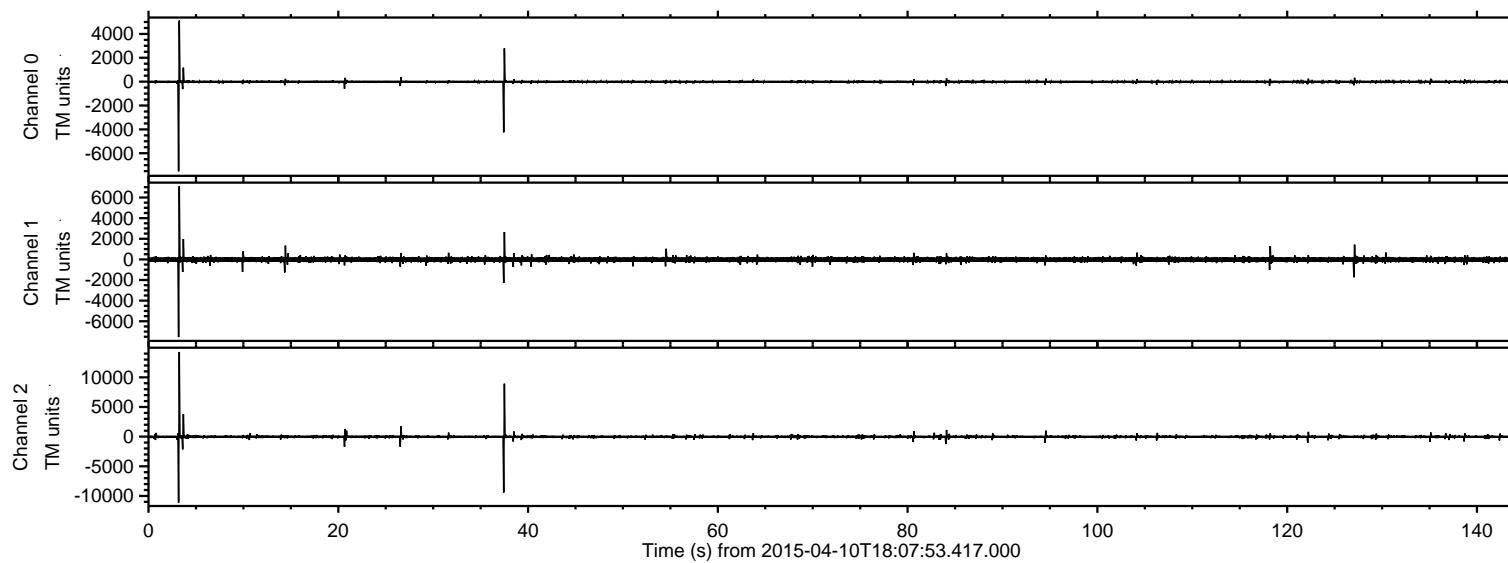
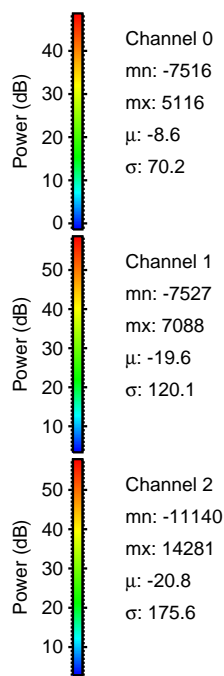
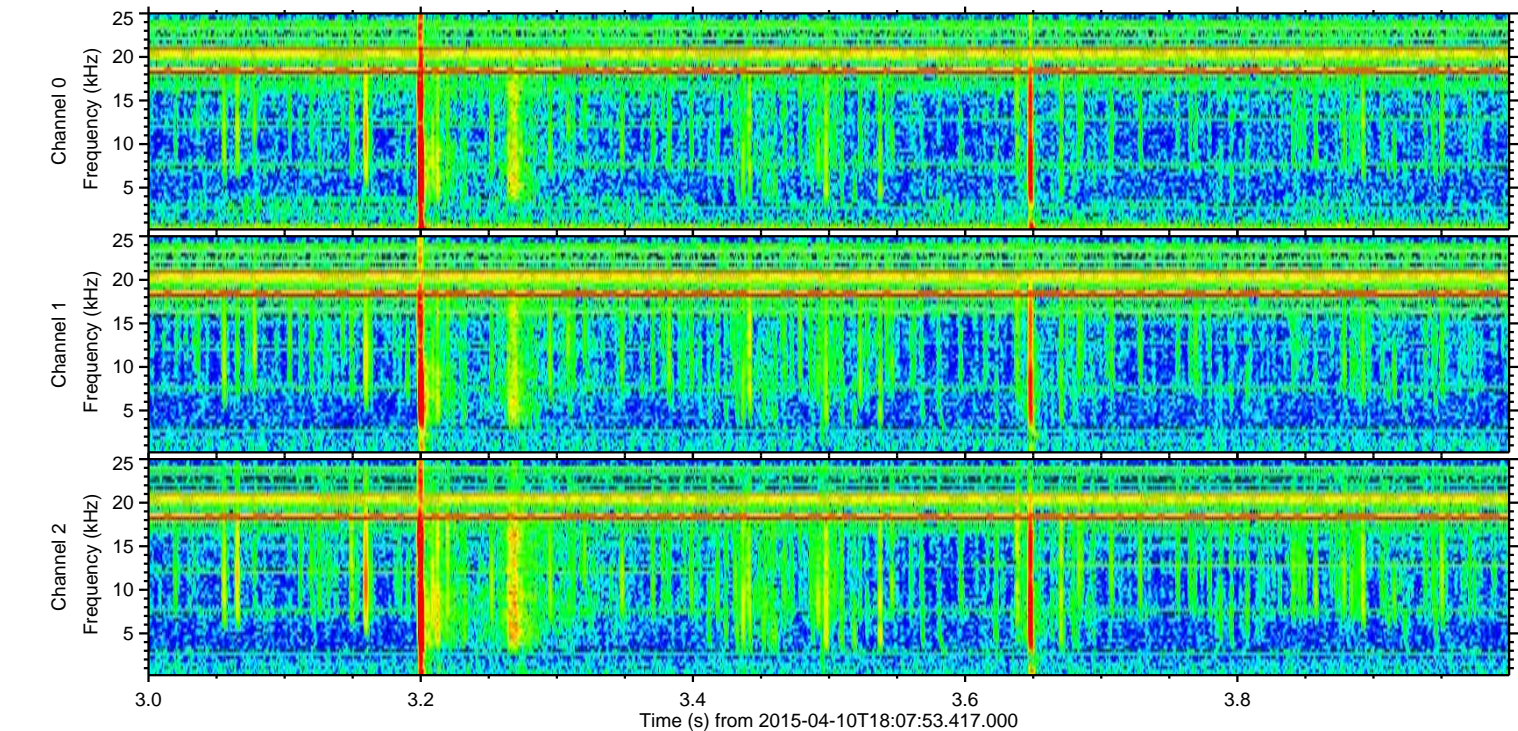
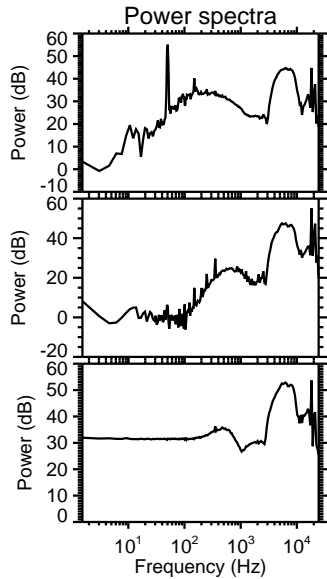
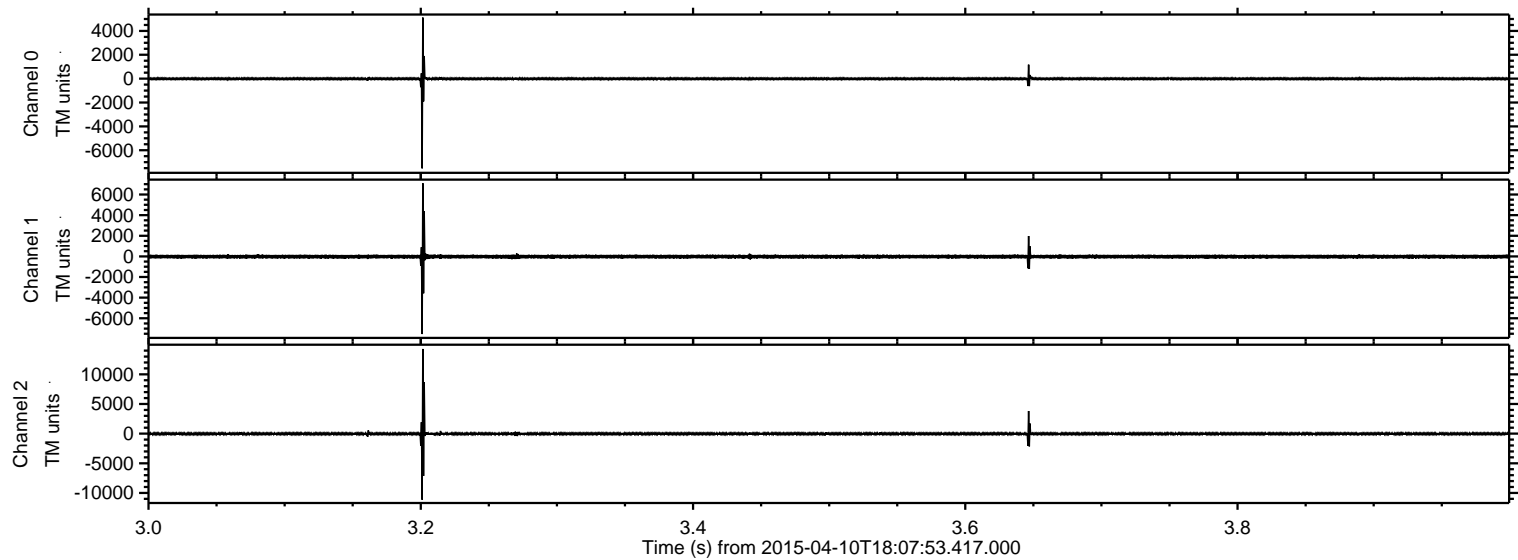

Processed Fri Apr 10 20:15:06 2015 by ELM ver.2012-10-06 from 001__elm20150410_180752__dat00.bin

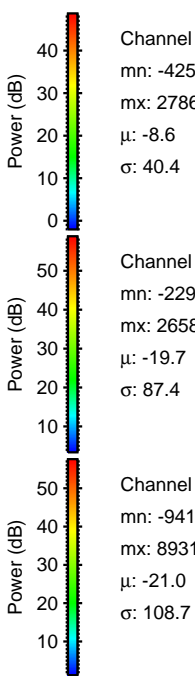
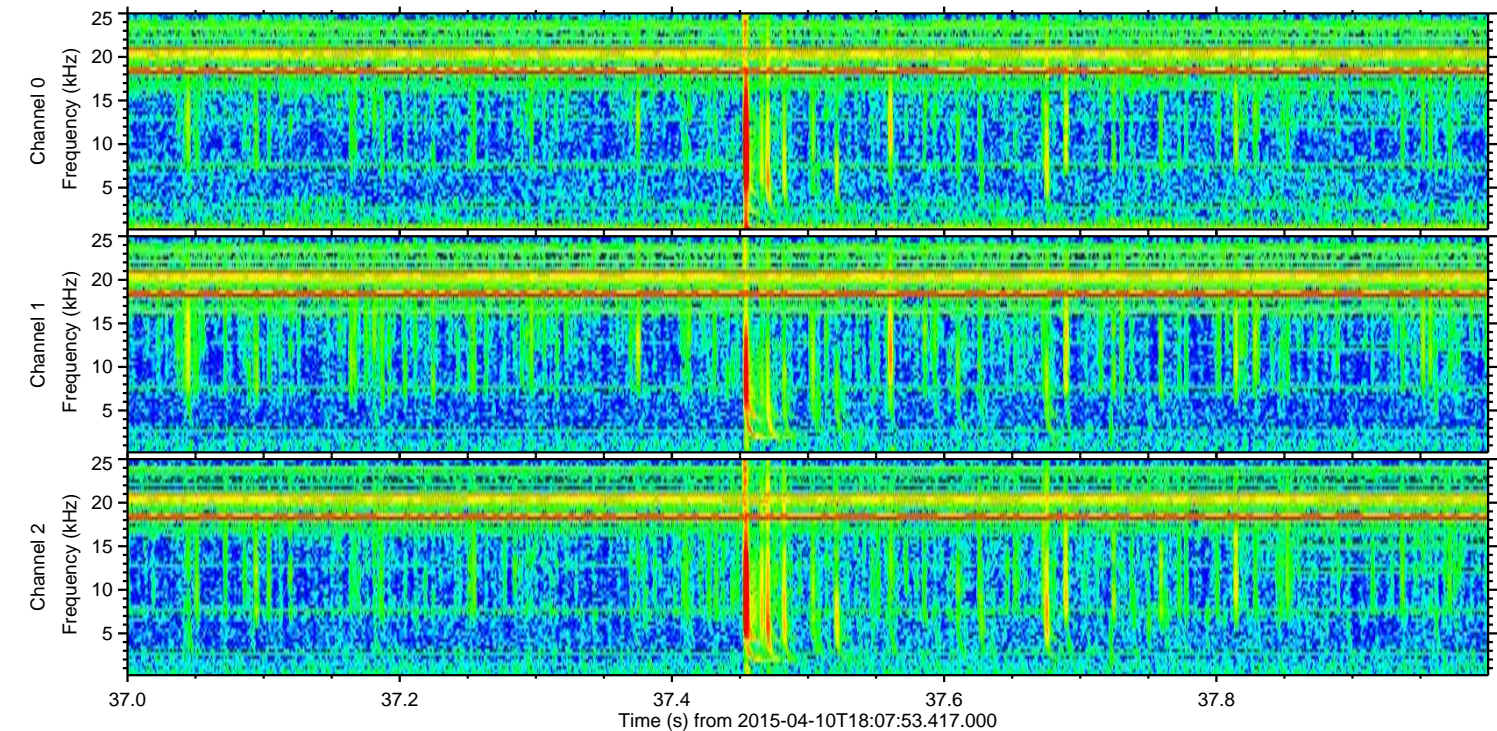
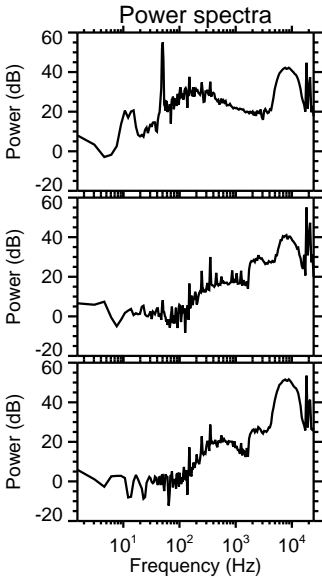
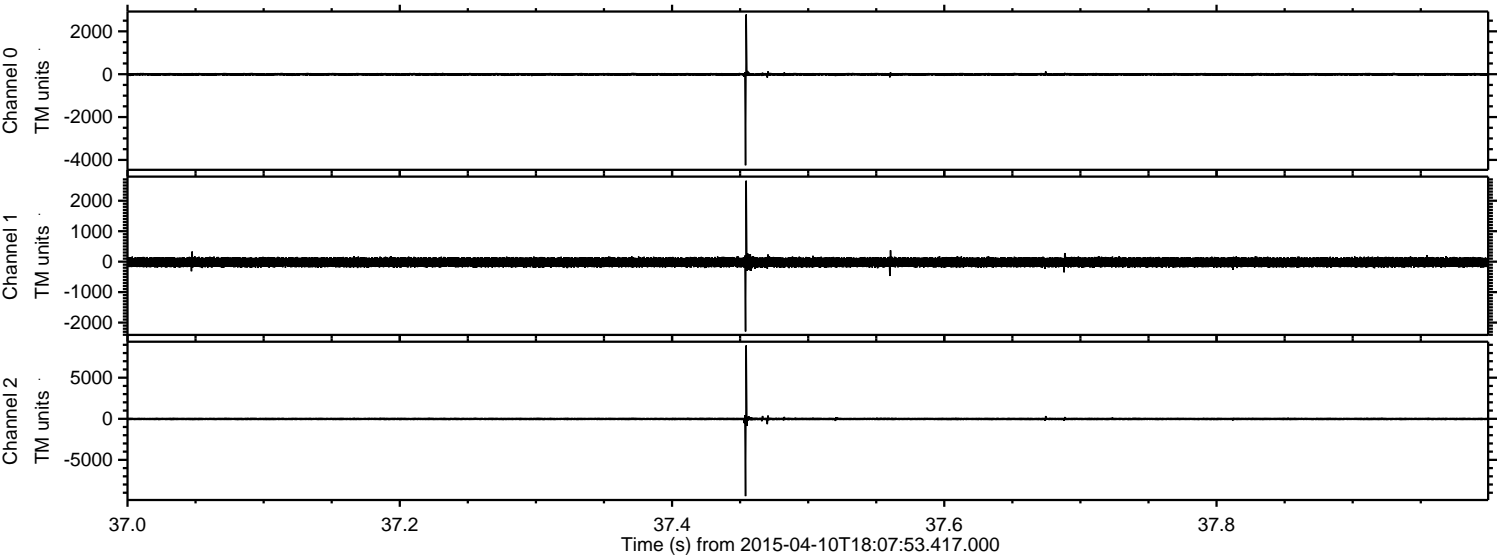

ELMAVAN 3D WAVEFORMS (Measured data sampled at 50 kHz) 49789 packets of 144 samples from 2015-04-10T18:07:53.417.000. Part 128/144

Processed Fri Apr 10 20:15:07 2015 by ELM ver.2012-10-06 from 001__elm20150410_180752__dat00.bin

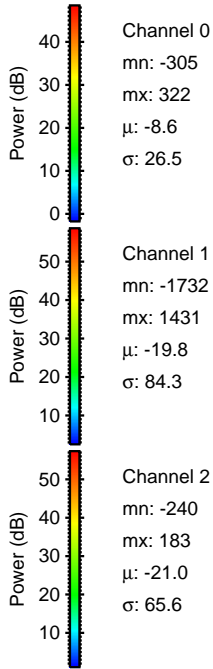
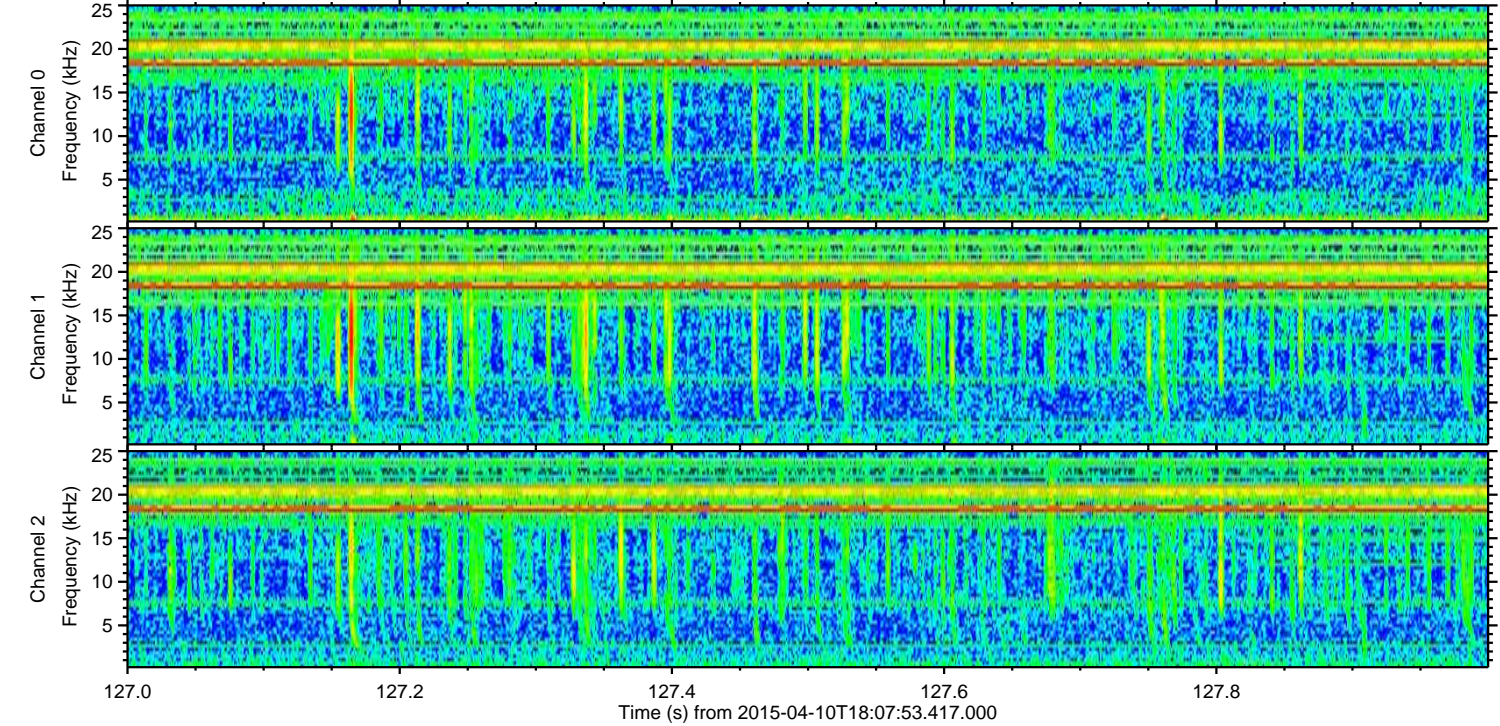
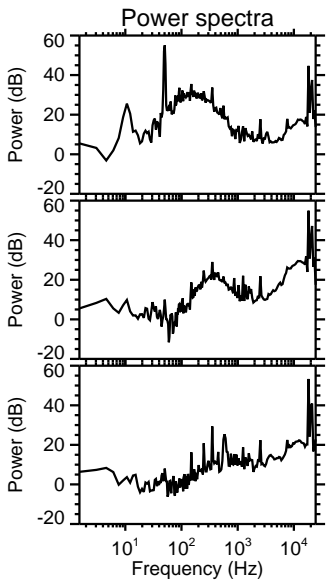
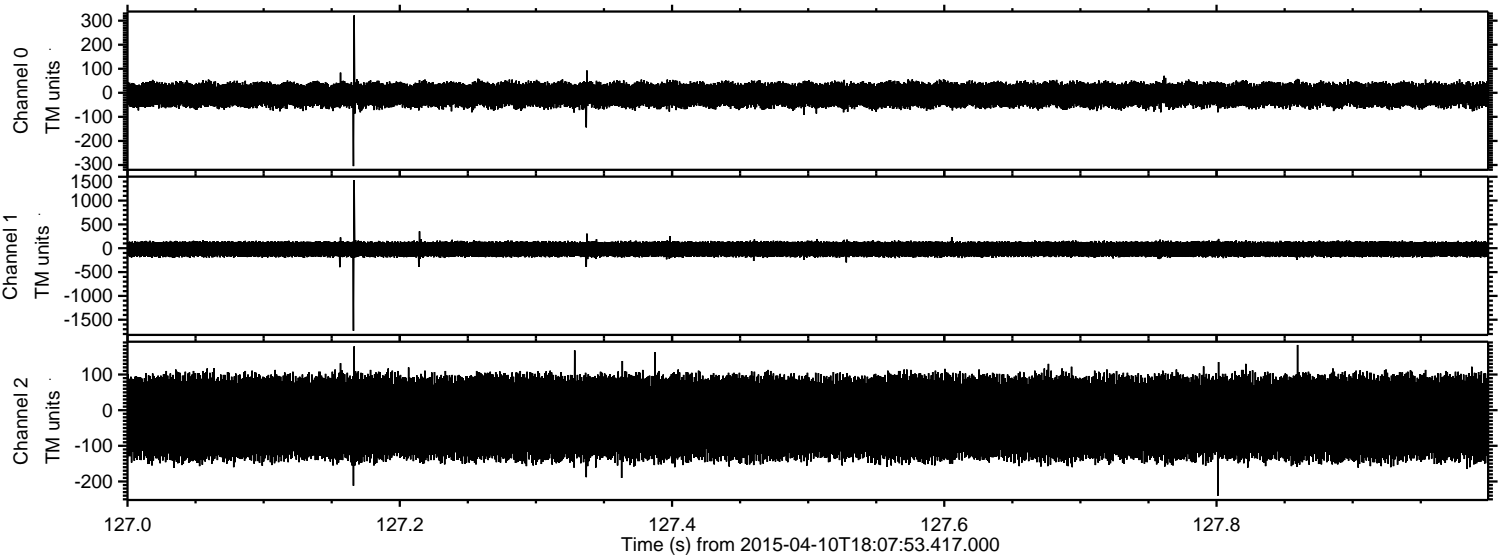

Processed Fri Apr 10 20:15:08 2015 by ELM ver.2012-10-06 from 001__elm20150410_180752__dat00.bin

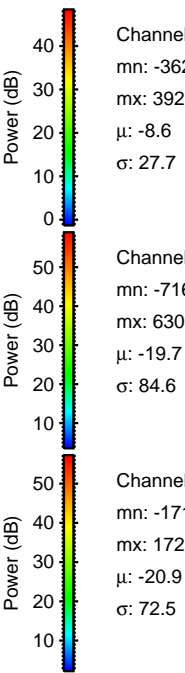
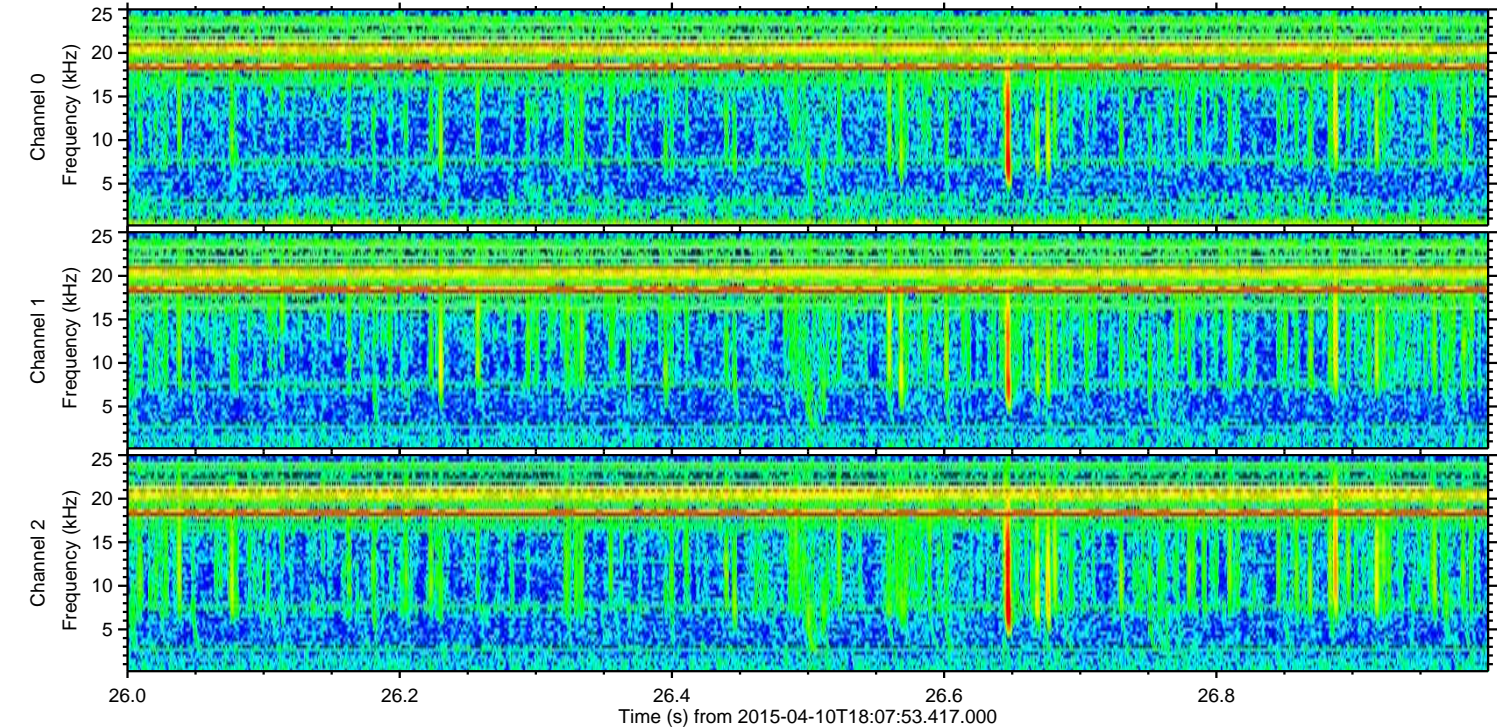
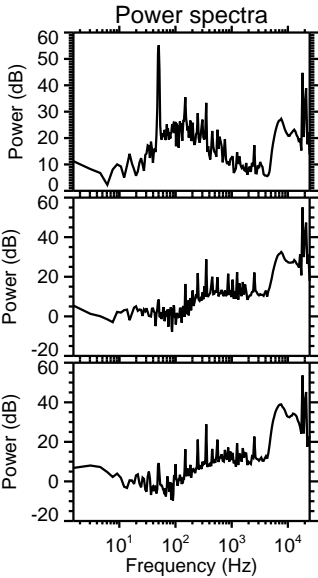
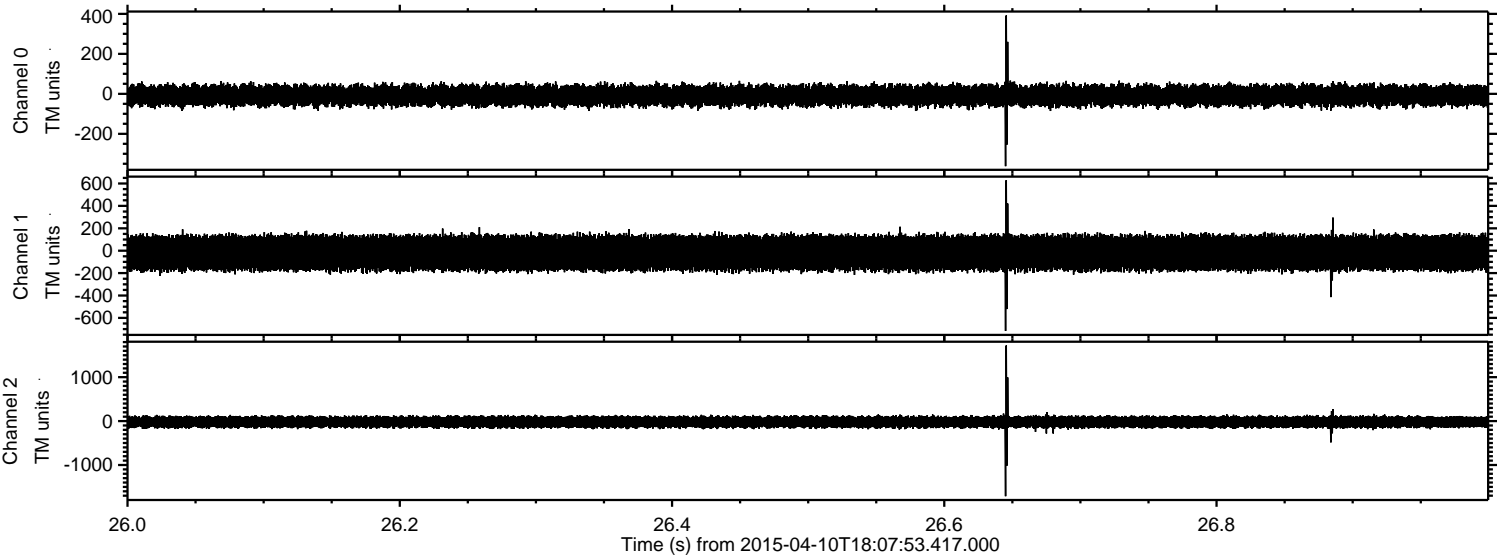

Processed Fri Apr 10 20:15:09 2015 by ELM ver.2012-10-06 from 001__elm20150410_180752__dat00.bin

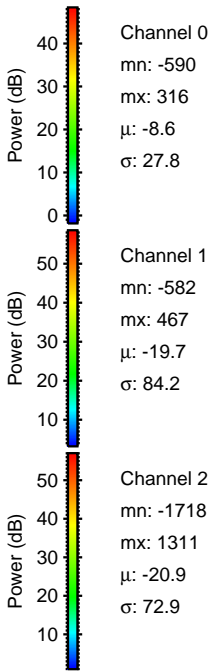
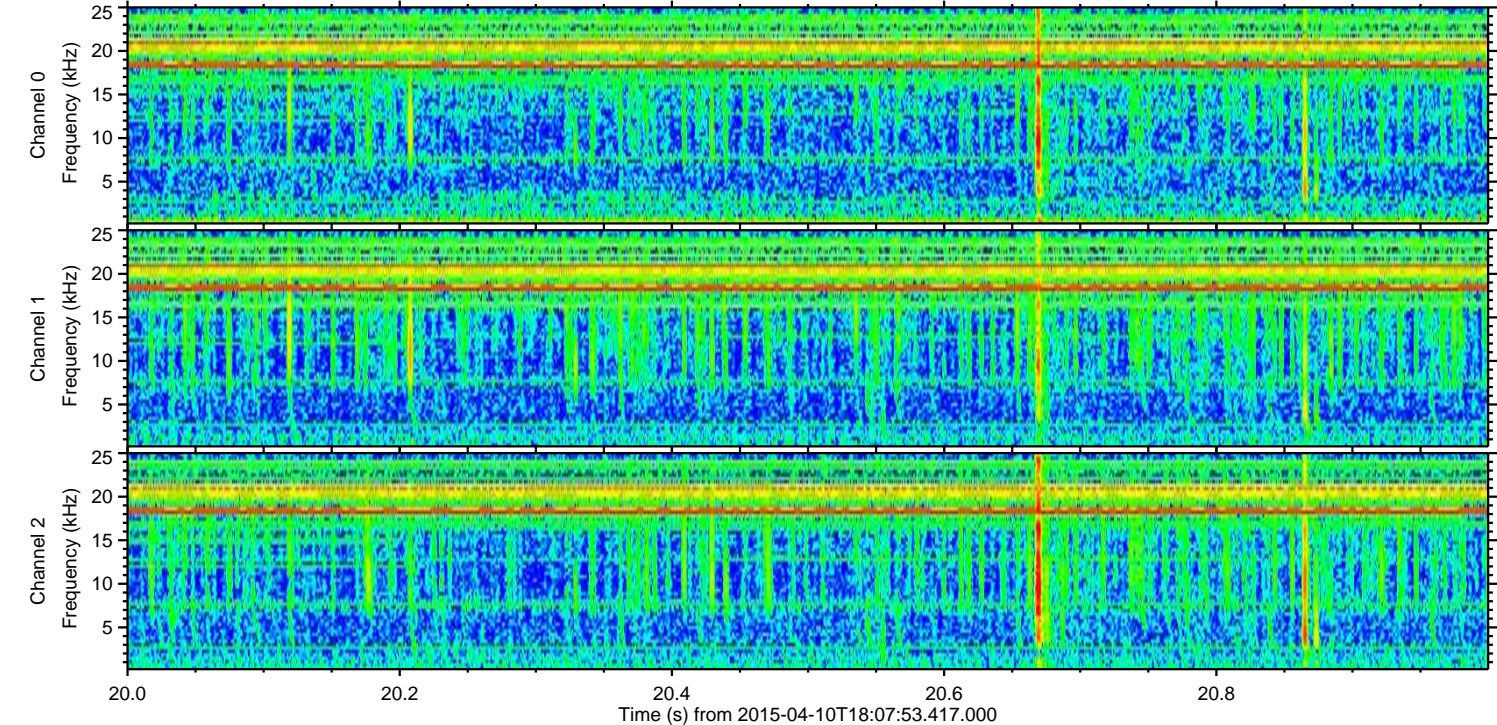
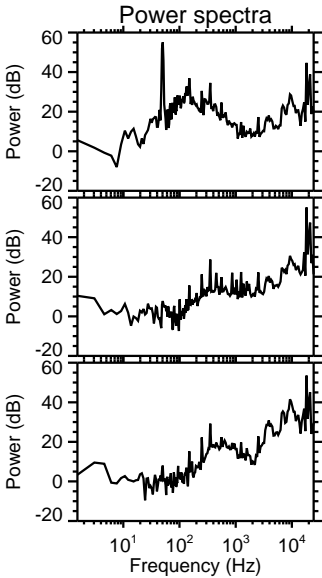
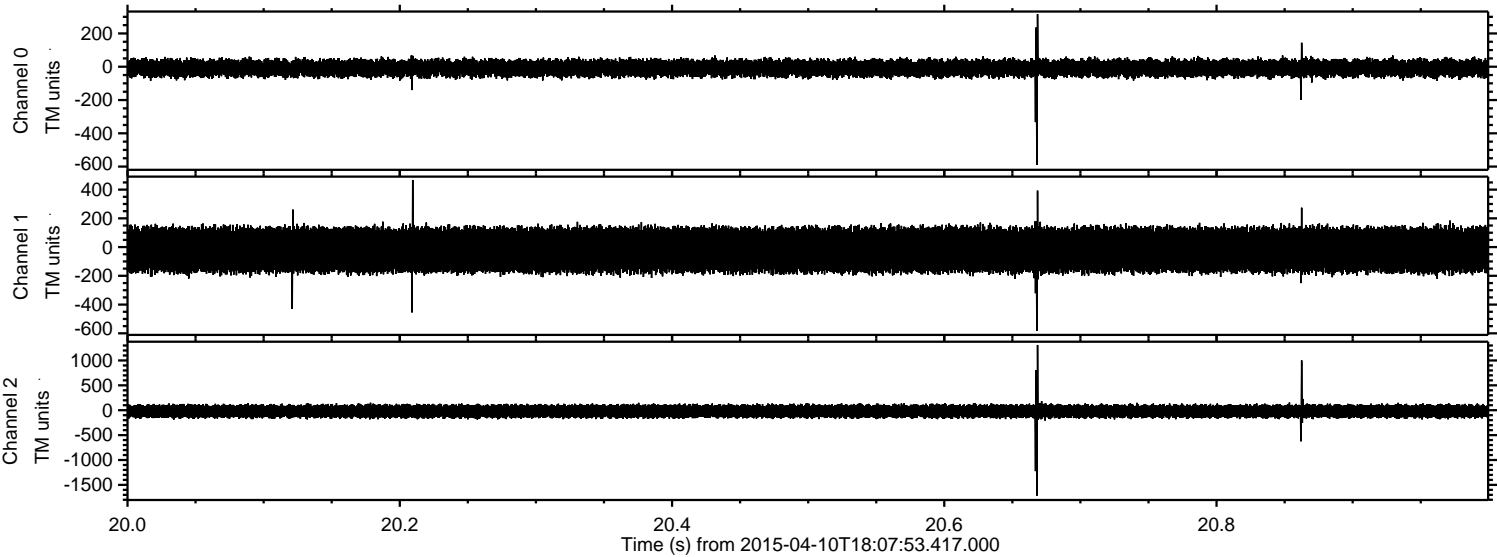

Processed Fri Apr 10 20:15:10 2015 by ELM ver.2012-10-06 from 001__elm20150410_180752__dat00.bin

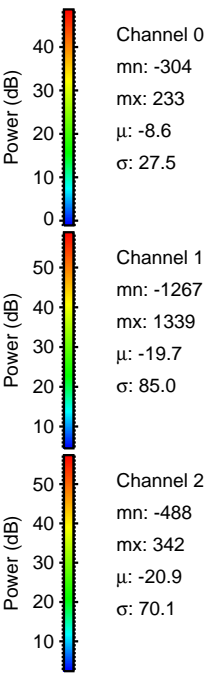
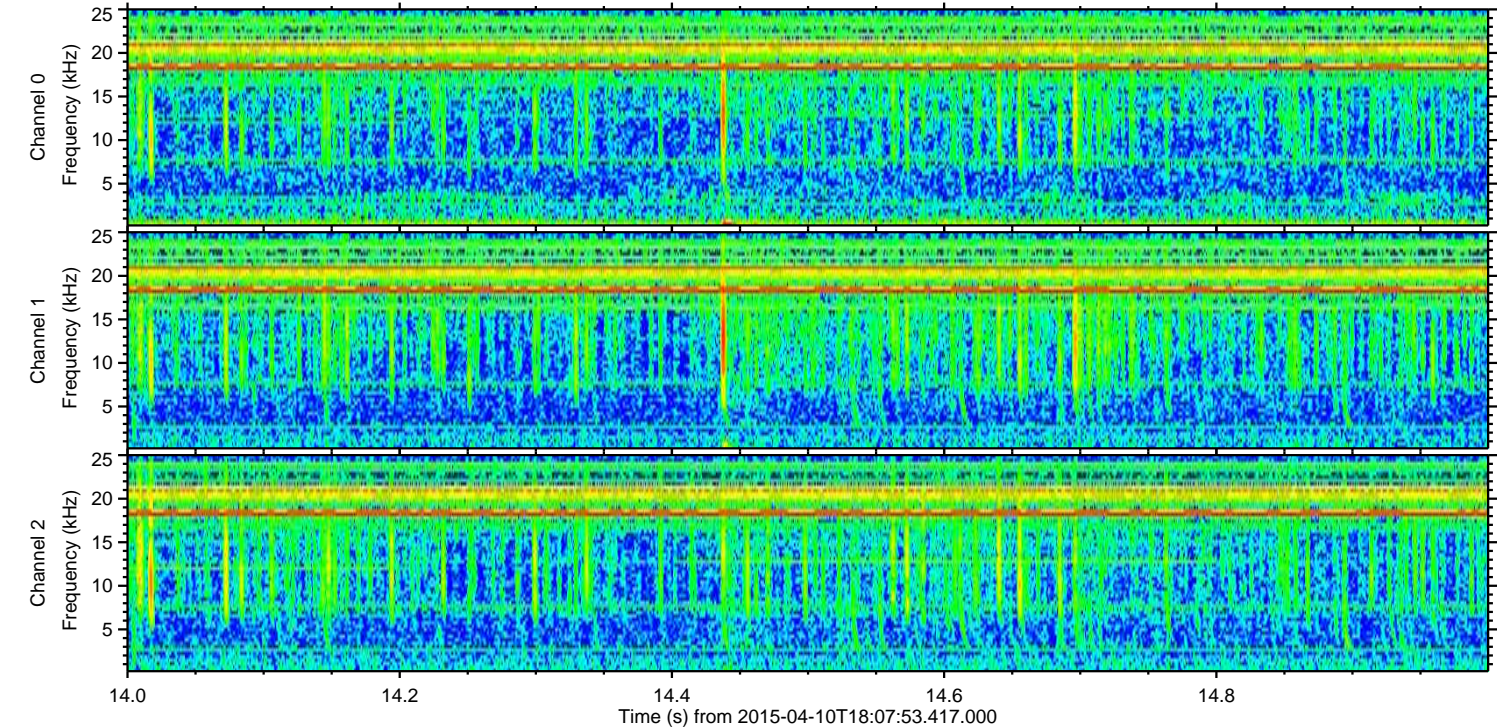
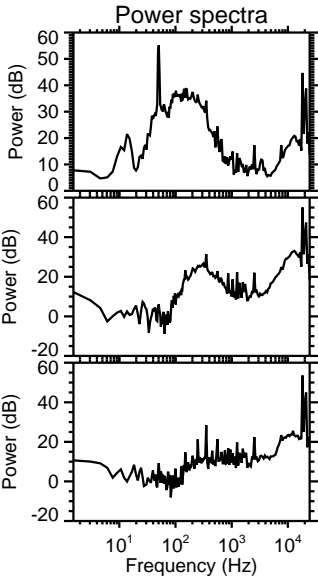
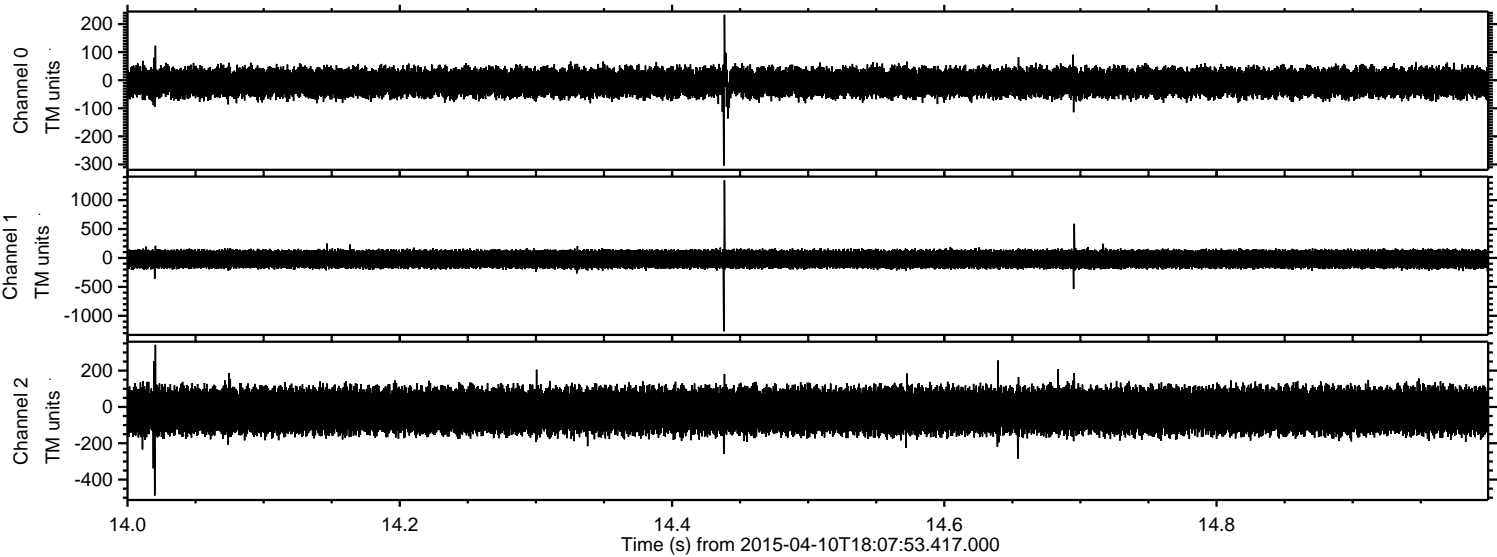

Channel 0
mn: -304
mx: 233
 μ : -8.6
 σ : 27.5

Channel 1
mn: -1267
mx: 1339
 μ : -19.7
 σ : 85.0

Channel 2
mn: -488
mx: 342
 μ : -20.9
 σ : 70.1

ELMAVAN 3D WAVEFORMS (Measured data sampled at 50 kHz) 49789 packets of 144 samples from 2015-04-10T18:07:53.417.000. Part 119/144

Processed Fri Apr 10 20:15:11 2015 by ELM ver.2012-10-06 from 001__elm20150410_180752__dat00.bin

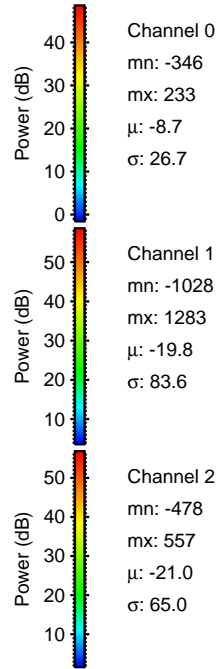
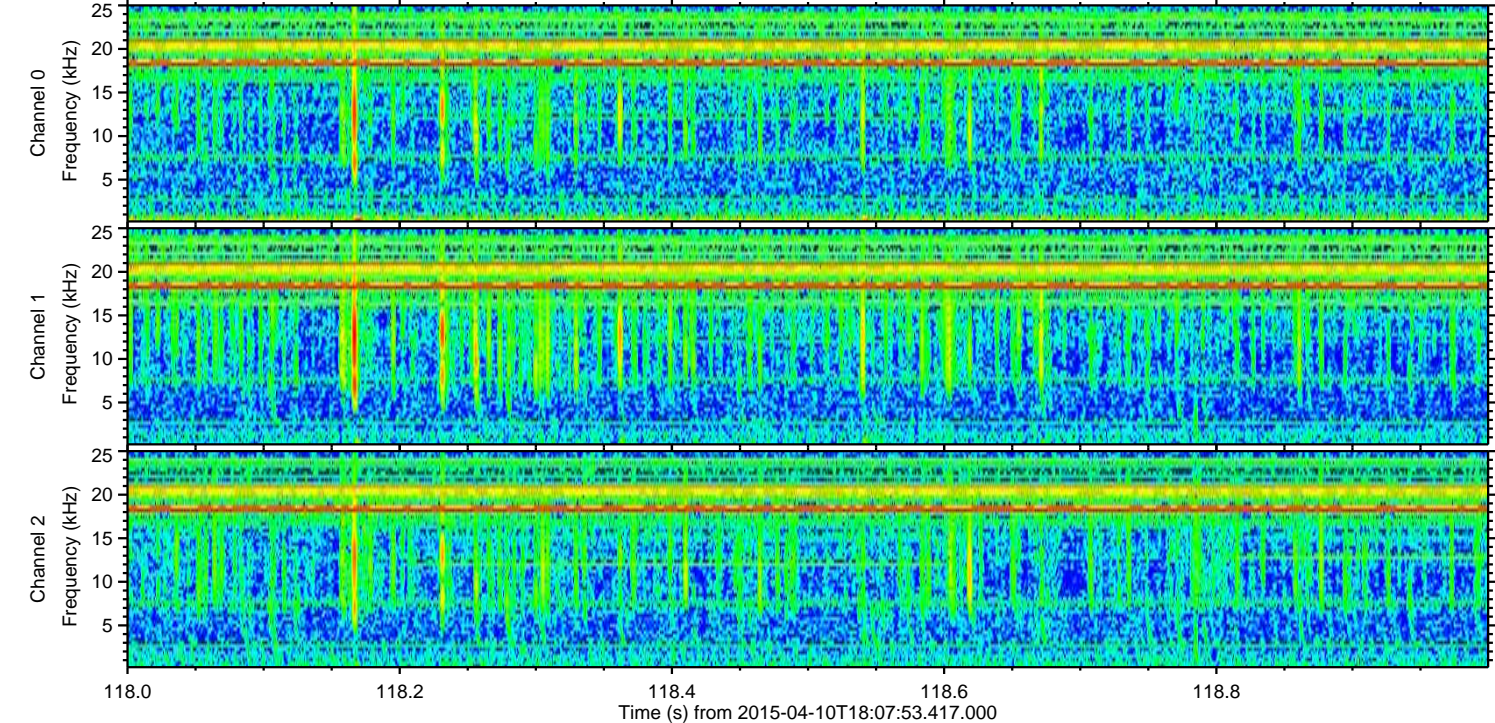
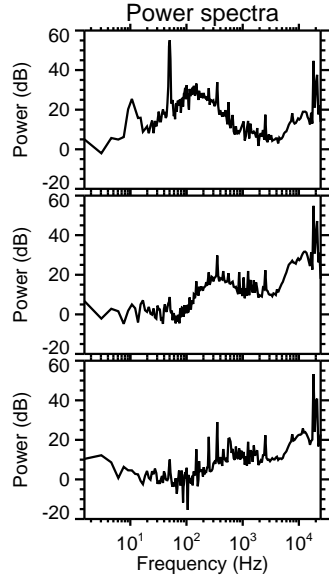
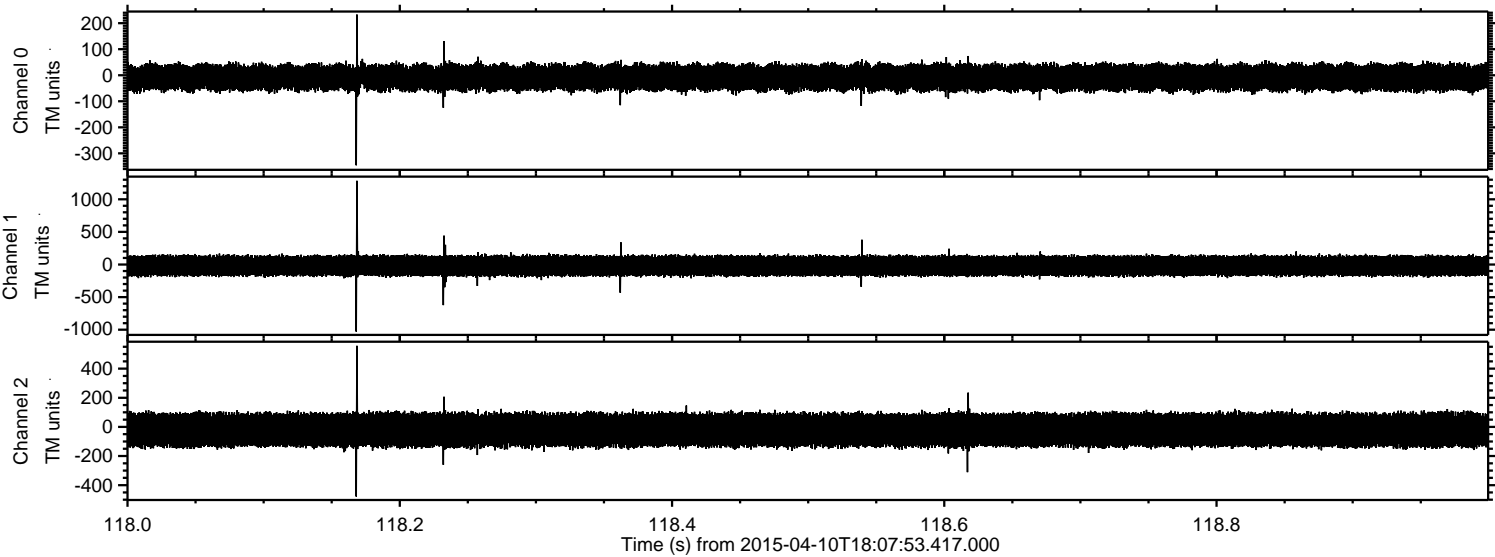

Processed Fri Apr 10 20:15:12 2015 by ELM ver.2012-10-06 from 001__elm20150410_180752__dat00.bin

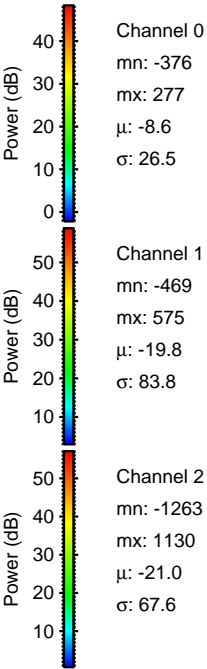
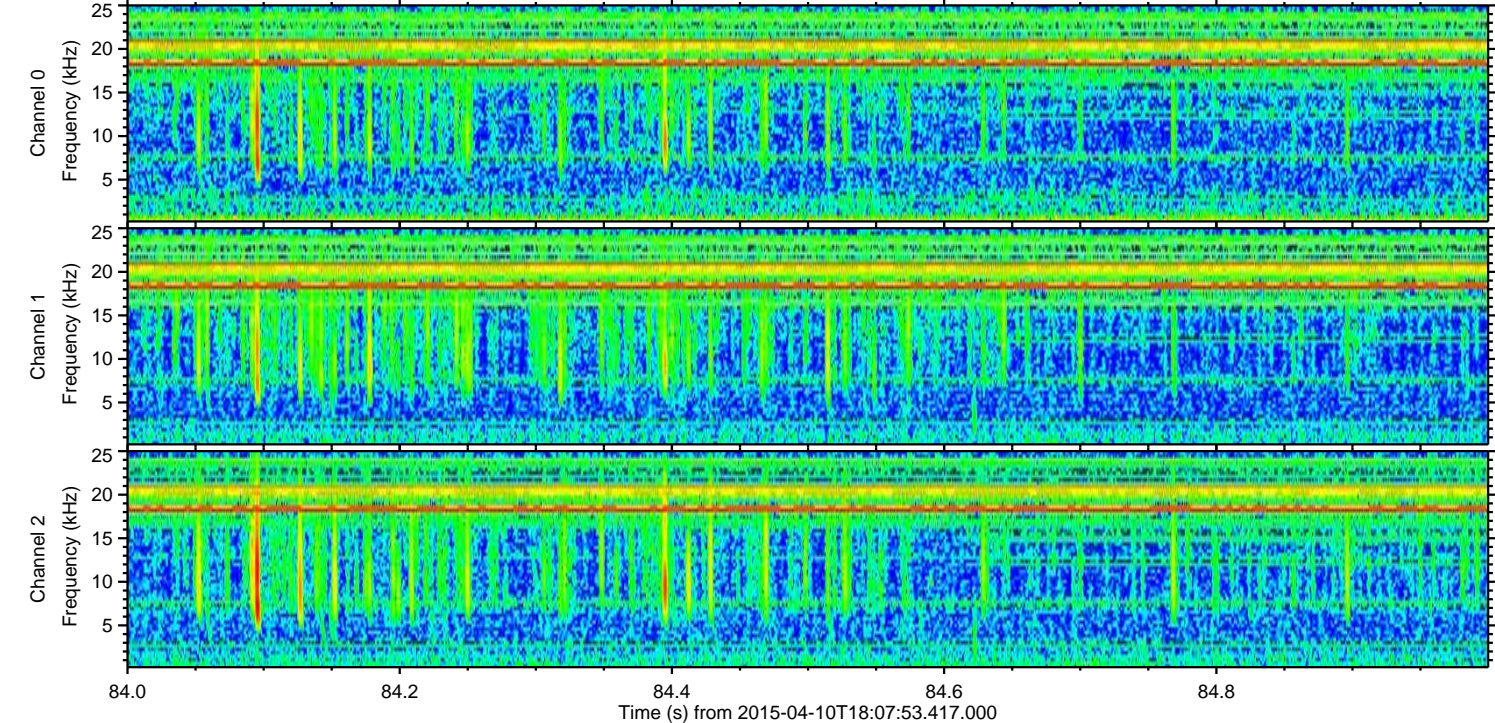
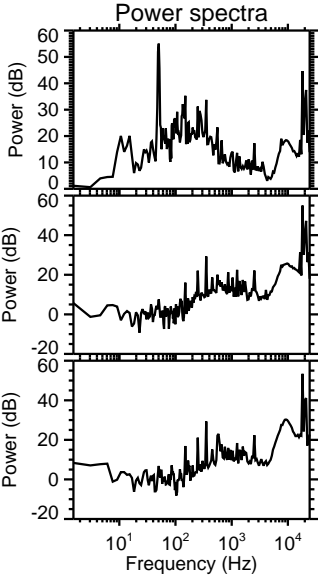
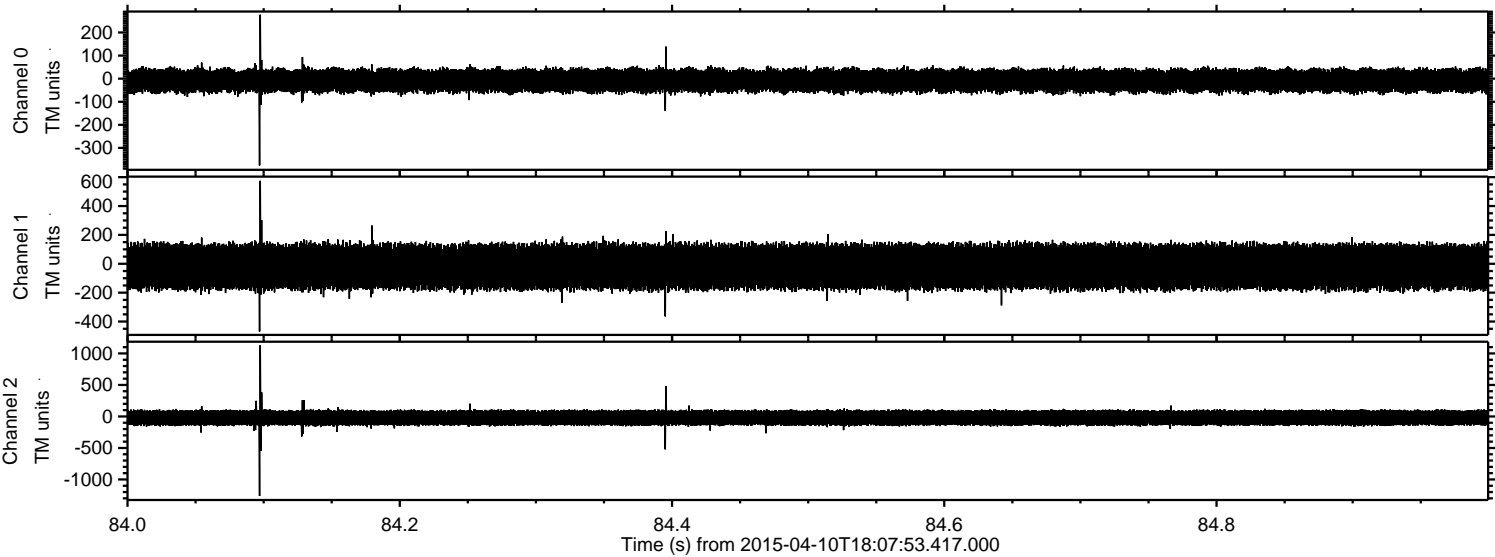

Processed Fri Apr 10 20:15:13 2015 by ELM ver.2012-10-06 from 001__elm20150410_180752__dat00.bin

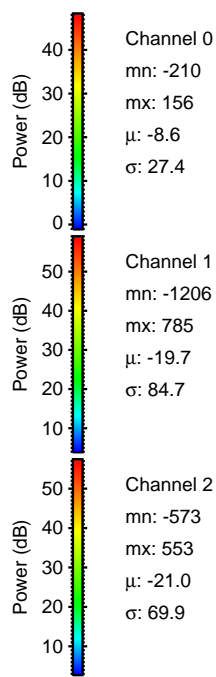
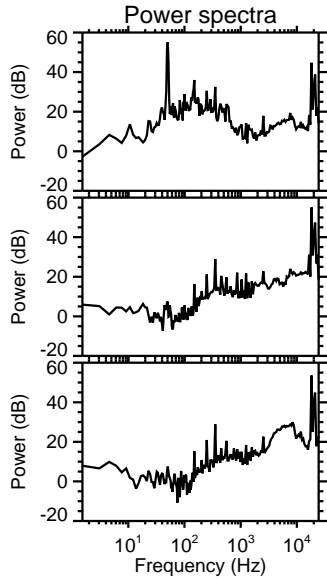
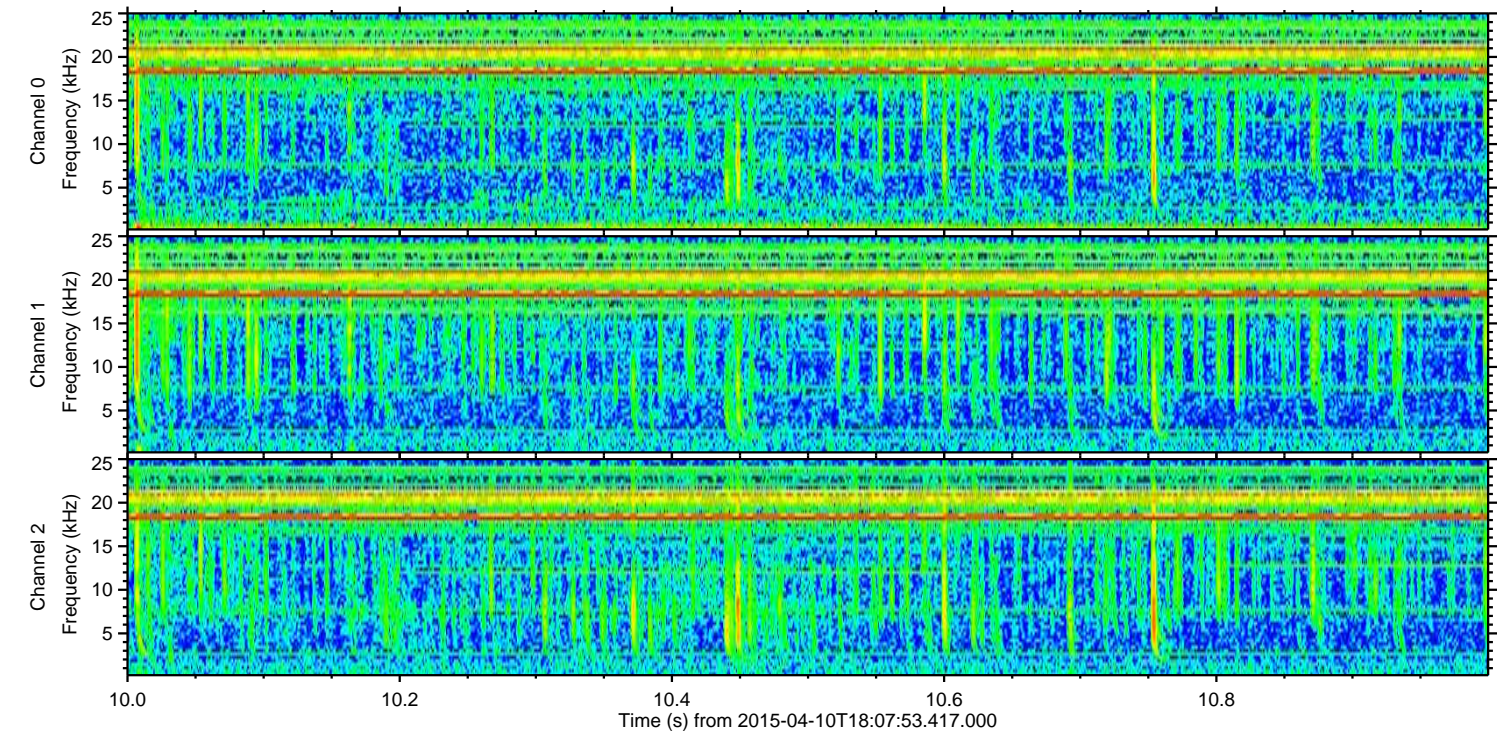
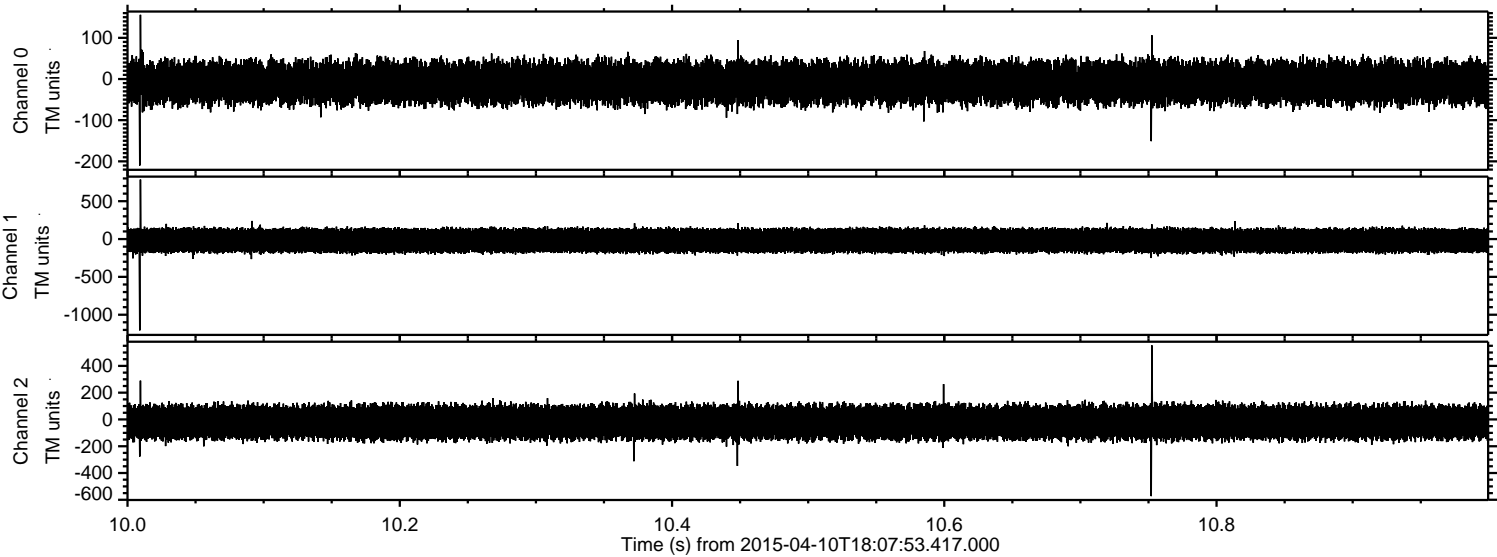

Channel 0
mn: -210
mx: 156
 μ : -8.6
 σ : 27.4

Channel 1
mn: -1206
mx: 785
 μ : -19.7
 σ : 84.7

Channel 2
mn: -573
mx: 553
 μ : -21.0
 σ : 69.9

Processed Fri Apr 10 20:15:14 2015 by ELM ver.2012-10-06 from 001__elm20150410_180752__dat00.bin

