

# ELMAVAN 3D WAVEFORMS (Measured data sampled at 50 kHz) 49795 packets of 144 samples from 2015-04-10T16:42:50.318.999.

Processed Fri Apr 10 18:49:37 2015 by ELM ver.2012-10-06 from 001\_\_elm20150410\_164249\_\_dat00.bin

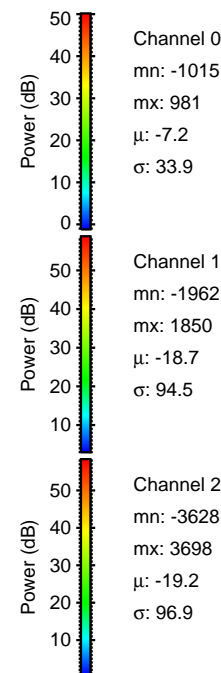

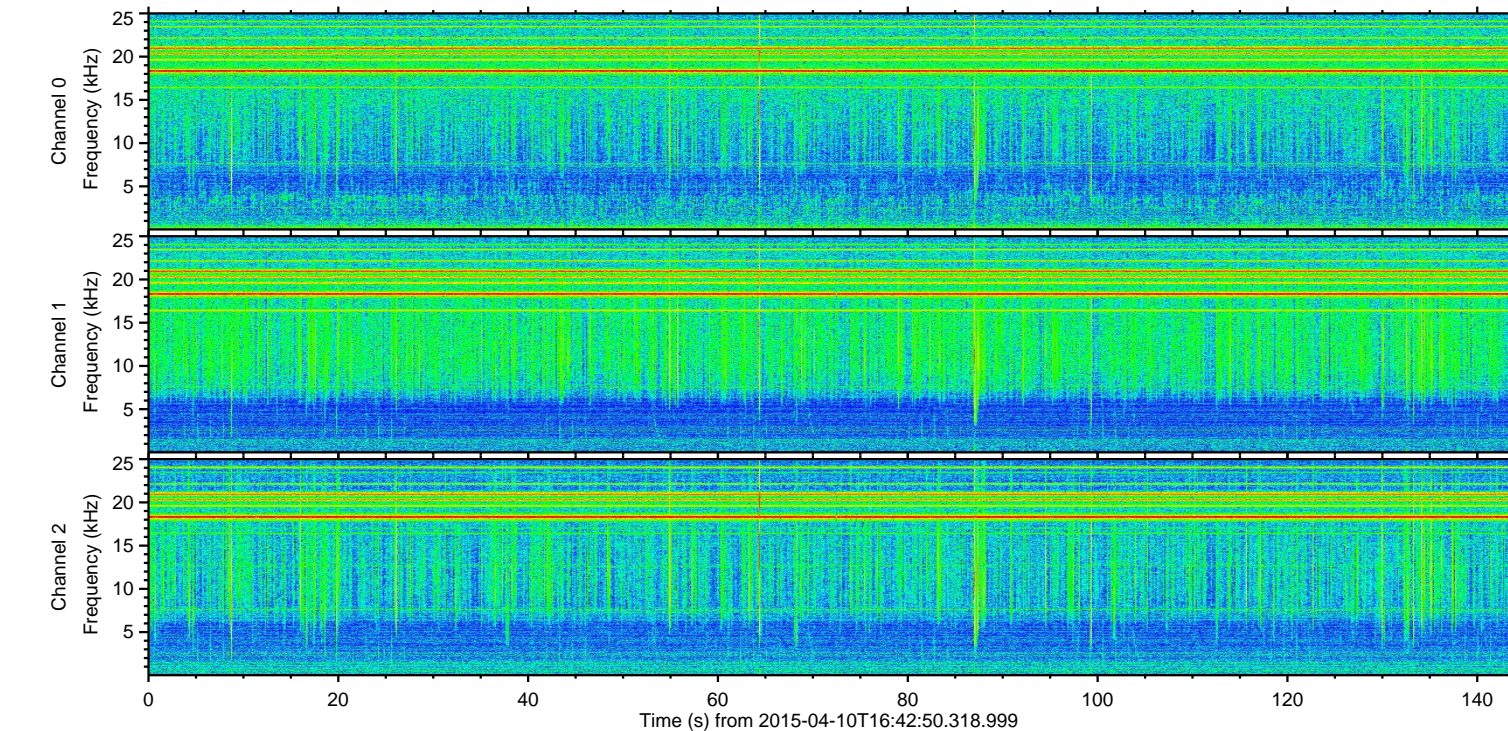
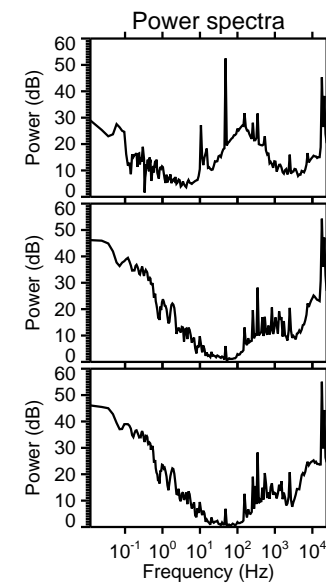
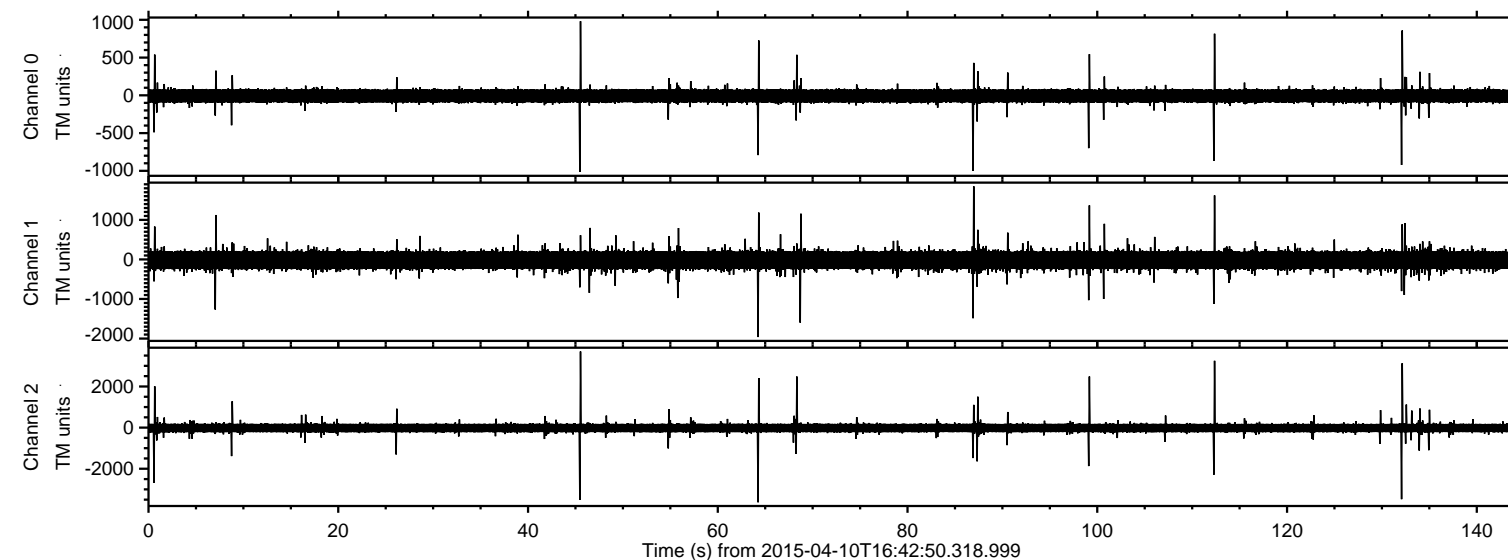

Processed Fri Apr 10 18:49:48 2015 by ELM ver.2012-10-06 from 001\_\_elm20150410\_164249\_\_dat00.bin

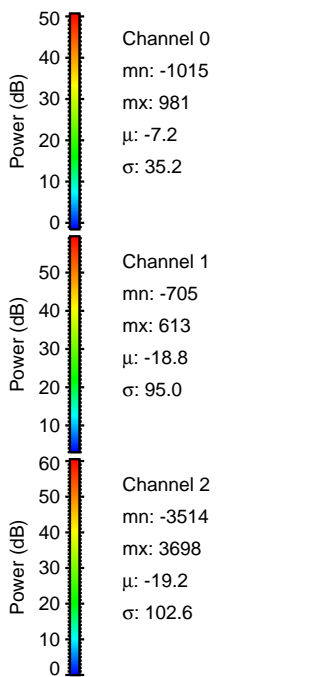
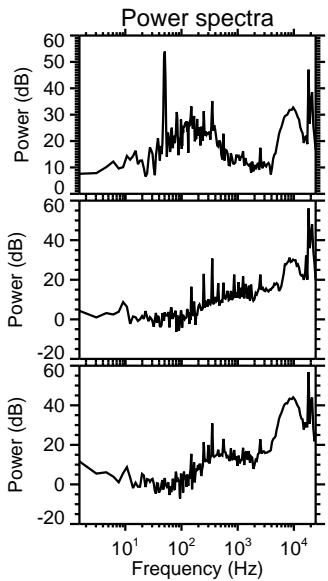
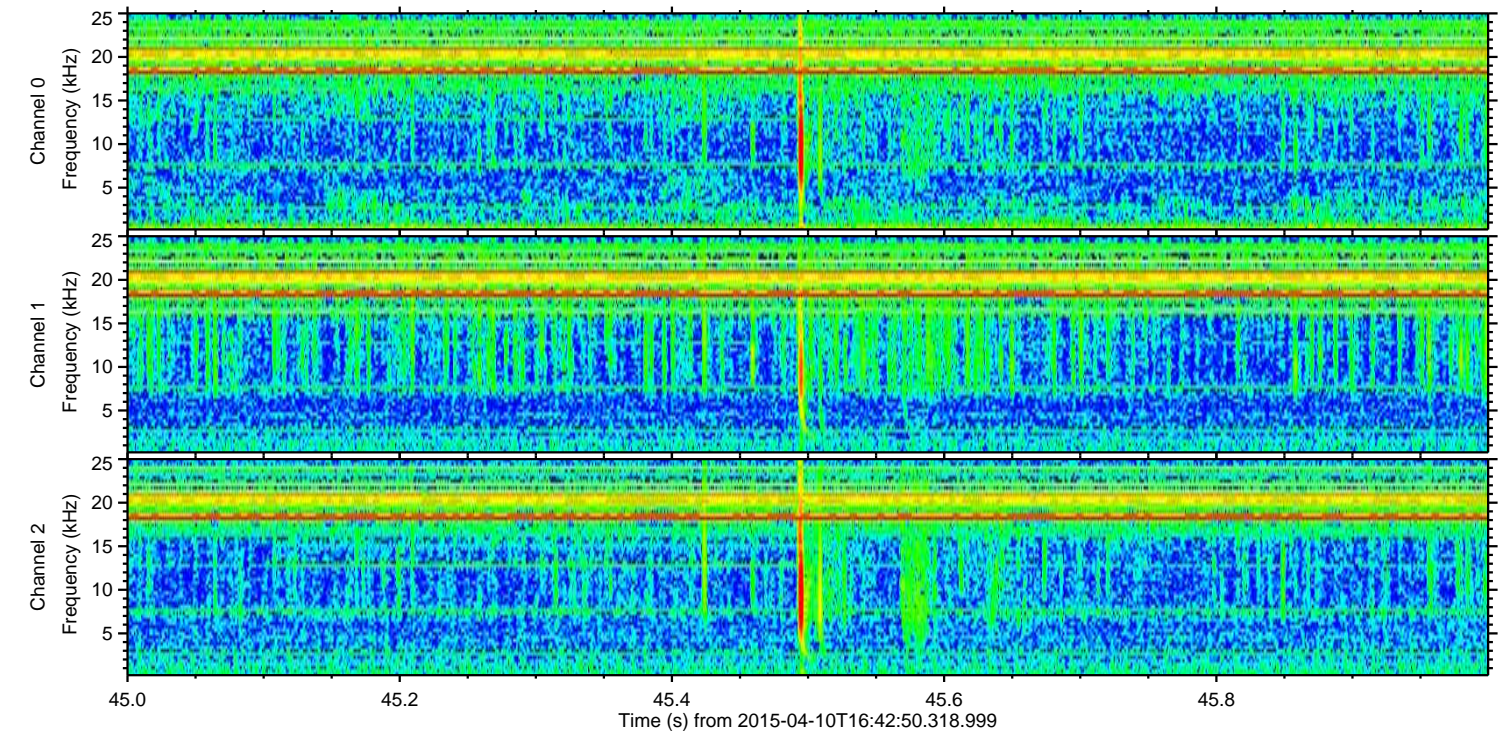
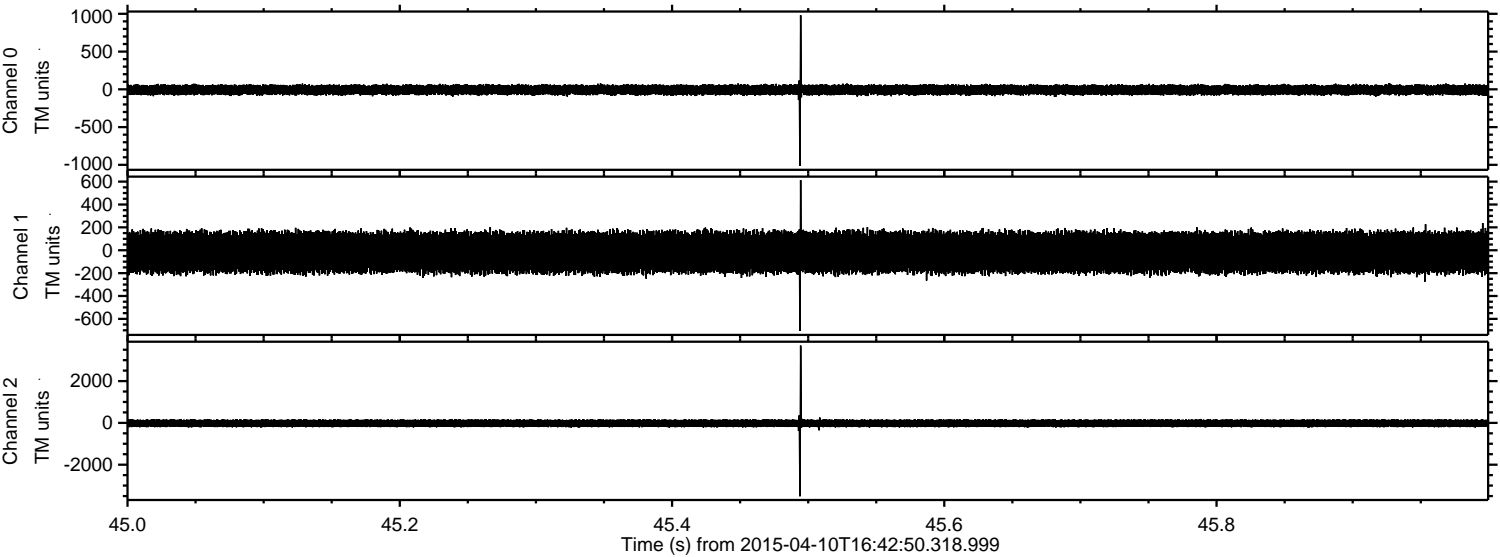



Processed Fri Apr 10 18:49:49 2015 by ELM ver.2012-10-06 from 001\_\_elm20150410\_164249\_\_dat00.bin

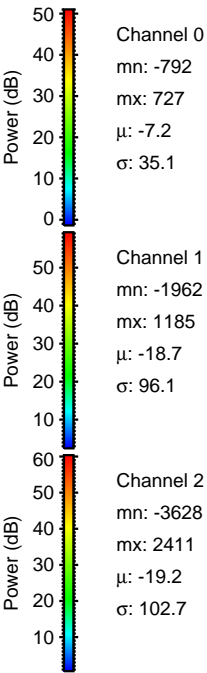
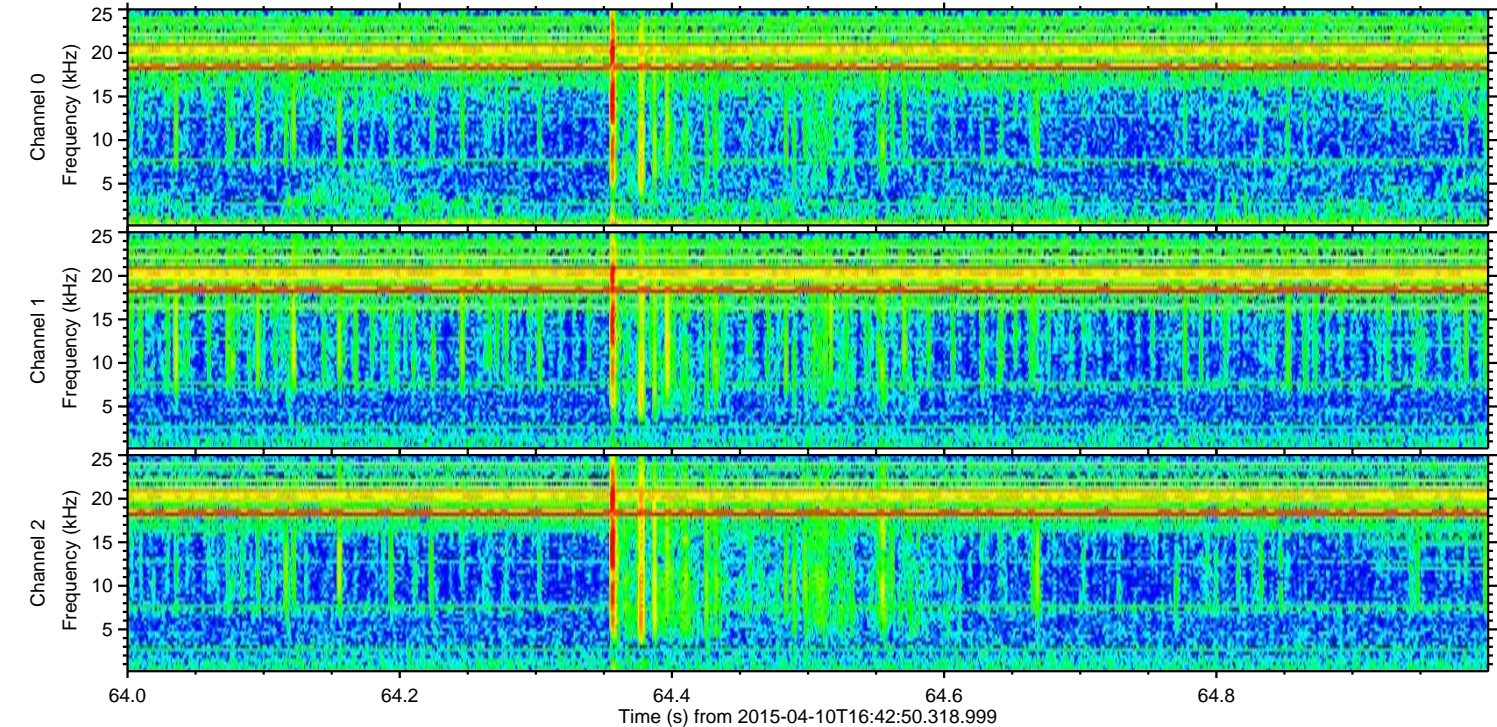
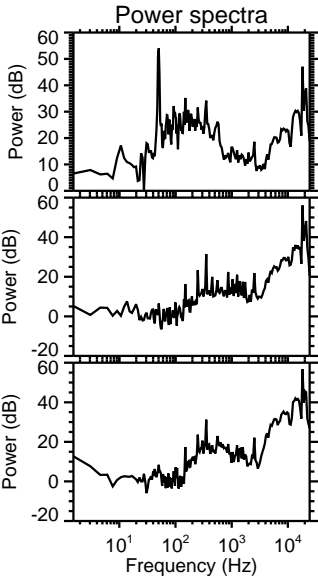
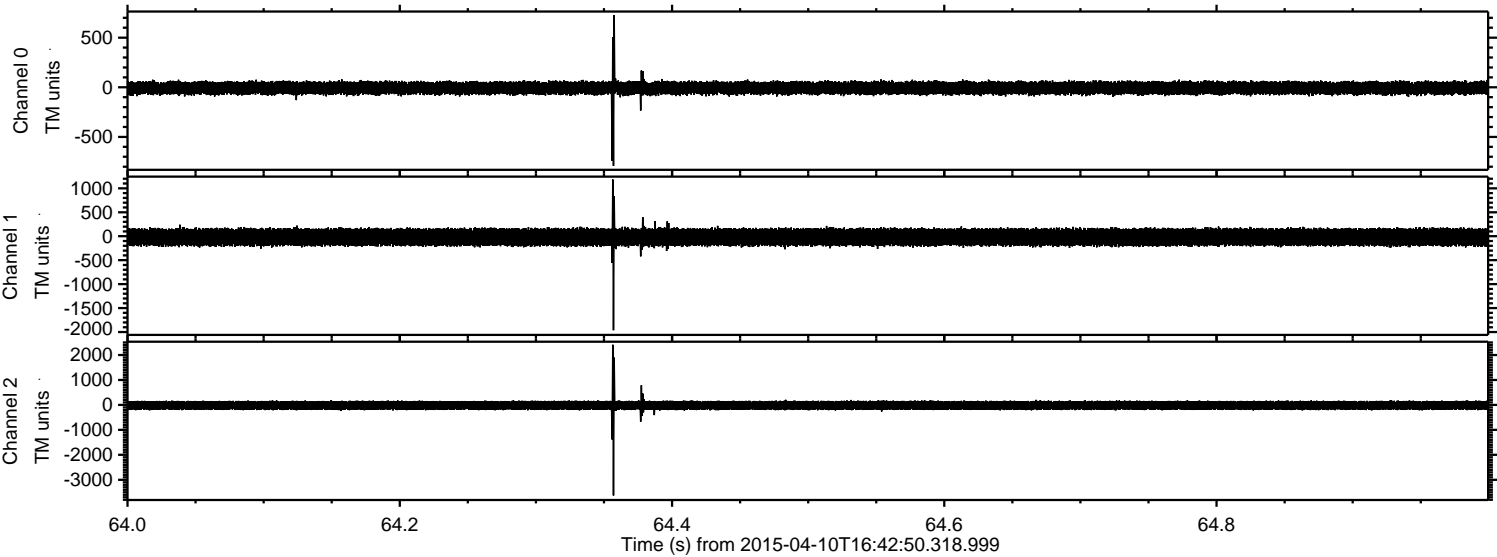



ELMAVAN 3D WAVEFORMS (Measured data sampled at 50 kHz) 49795 packets of 144 samples from 2015-04-10T16:42:50.318.999. Part 133/144

Processed Fri Apr 10 18:49:50 2015 by ELM ver.2012-10-06 from 001\_\_elm20150410\_164249\_\_dat00.bin

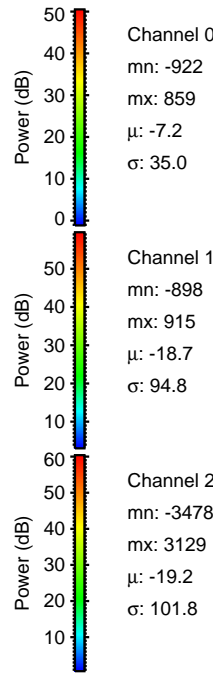
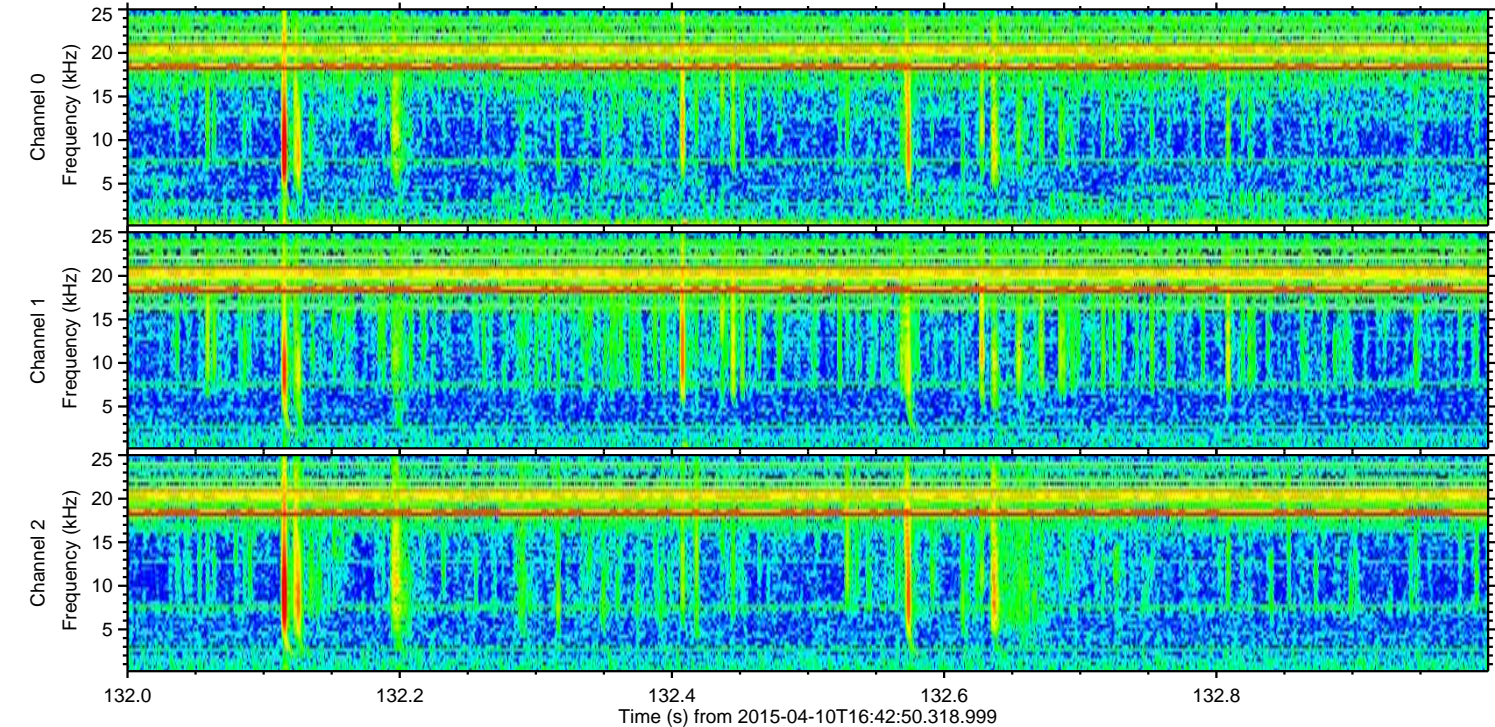
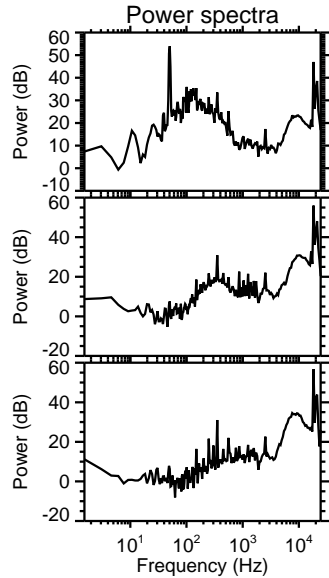
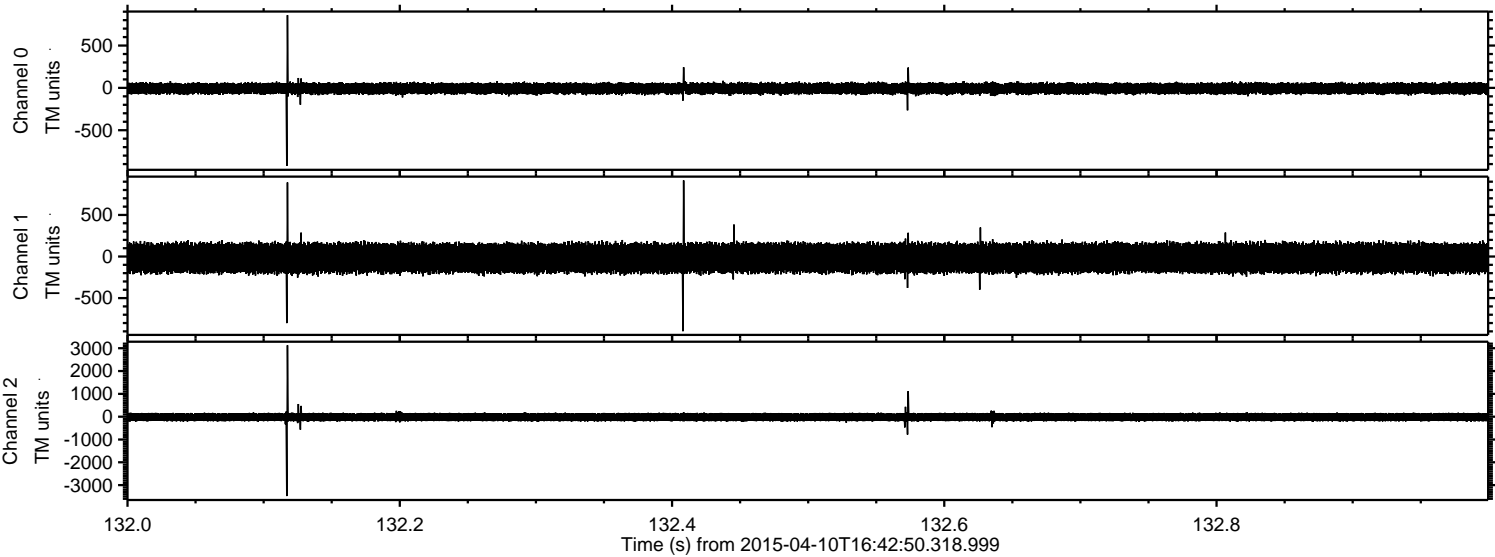

Channel 0  
mn: -922  
mx: 859  
 $\mu$ : -7.2  
 $\sigma$ : 35.0

Channel 1  
mn: -898  
mx: 915  
 $\mu$ : -18.7  
 $\sigma$ : 94.8

Channel 2  
mn: -3478  
mx: 3129  
 $\mu$ : -19.2  
 $\sigma$ : 101.8



Processed Fri Apr 10 18:49:51 2015 by ELM ver.2012-10-06 from 001\_\_elm20150410\_164249\_\_dat00.bin

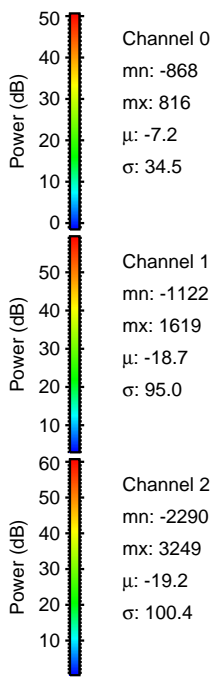
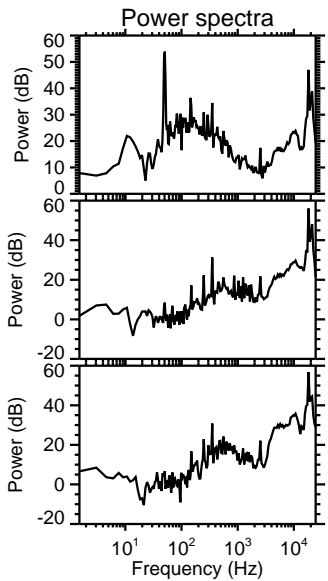
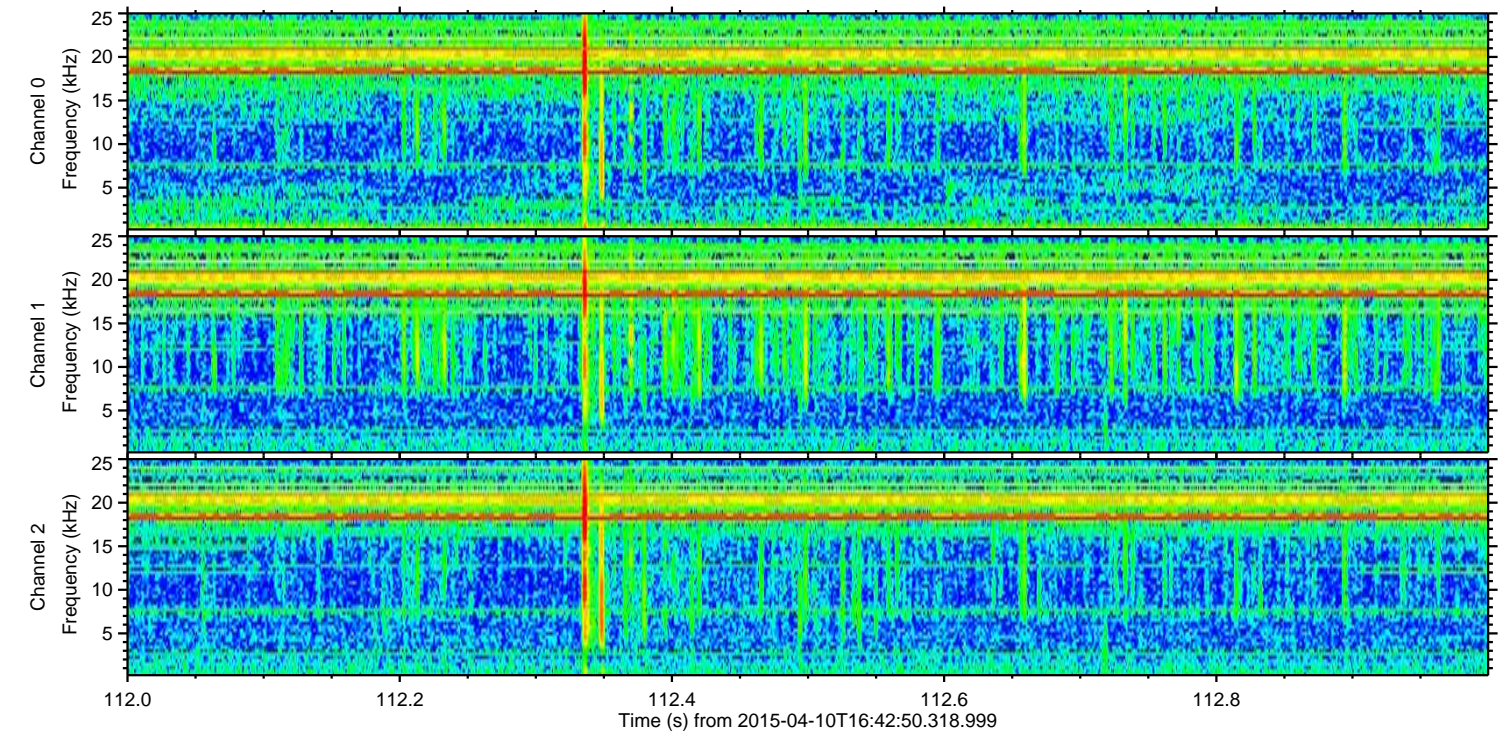
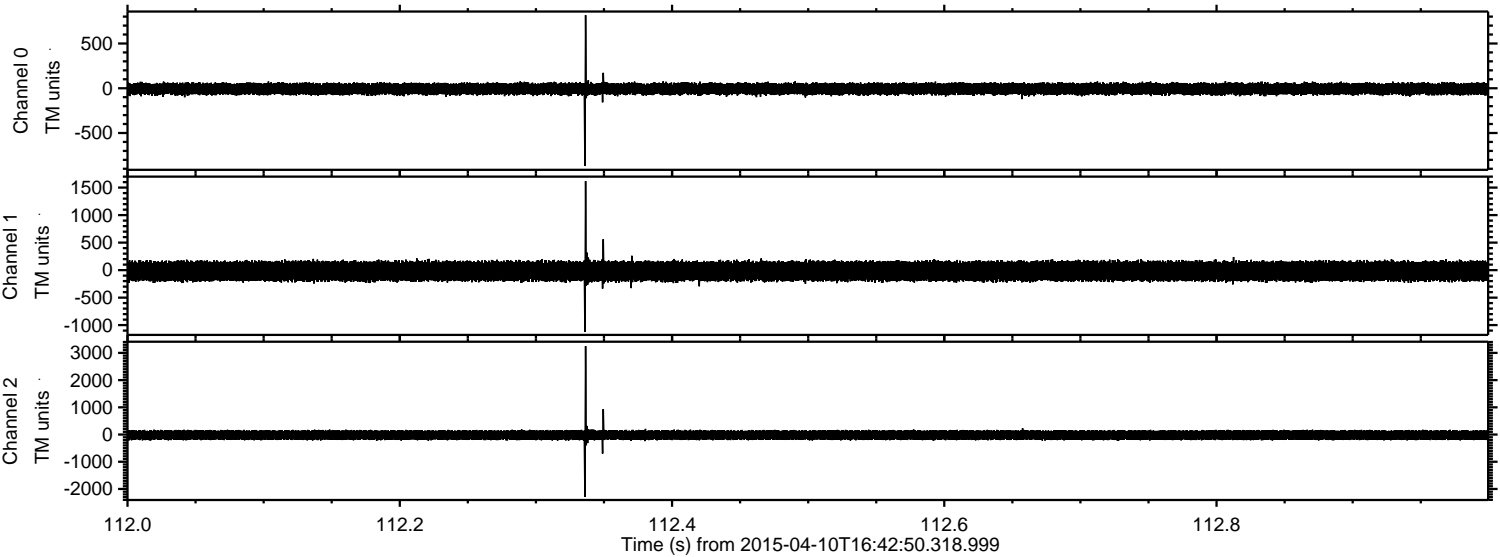



ELMAVAN 3D WAVEFORMS (Measured data sampled at 50 kHz) 49795 packets of 144 samples from 2015-04-10T16:42:50.318.999. Part 1/144

Processed Fri Apr 10 18:49:52 2015 by ELM ver.2012-10-06 from 001\_\_elm20150410\_164249\_\_dat00.bin

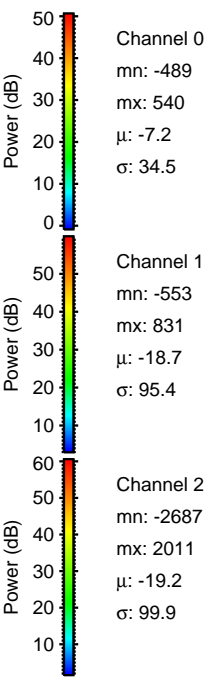
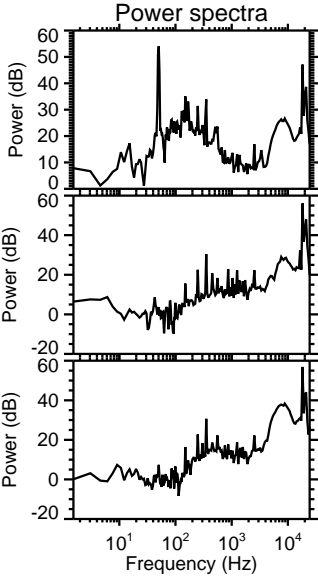
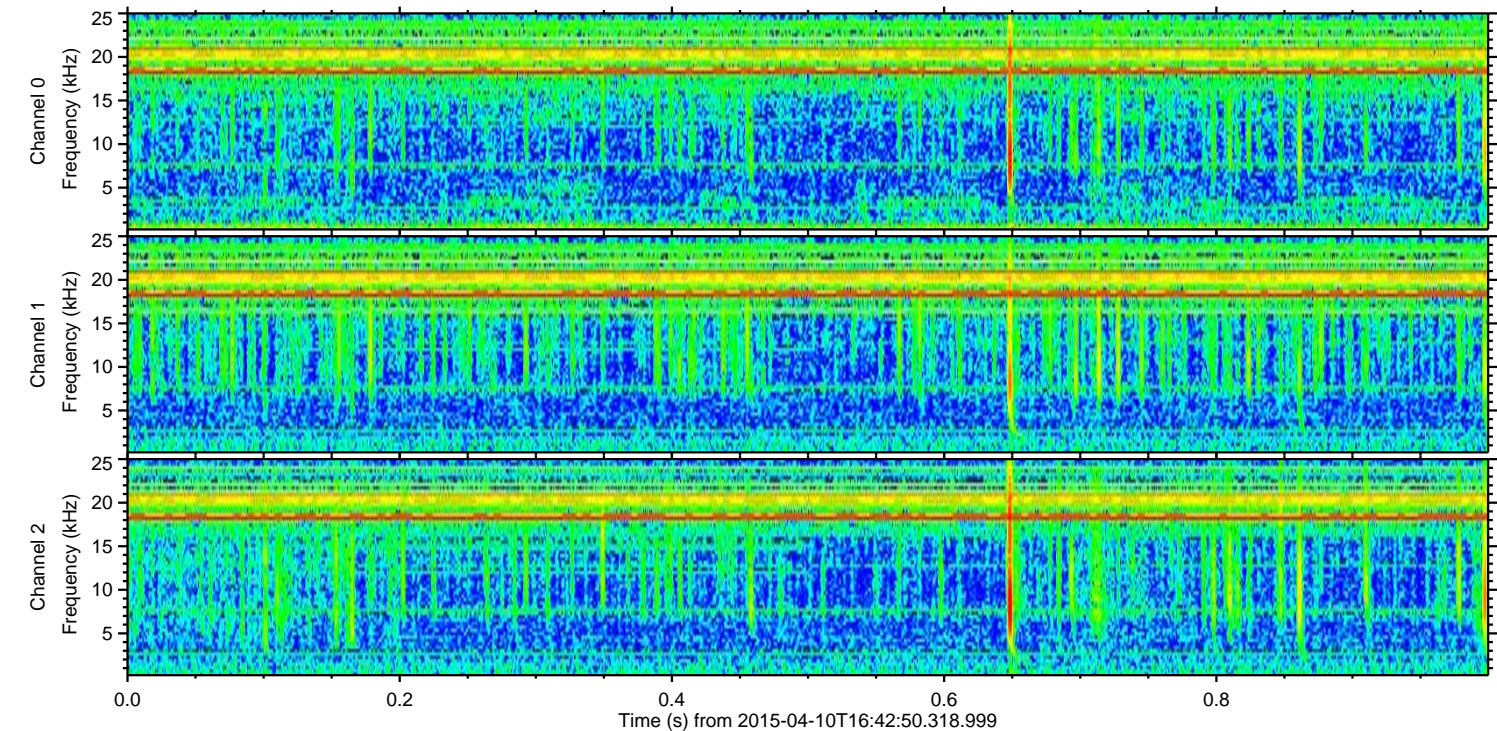
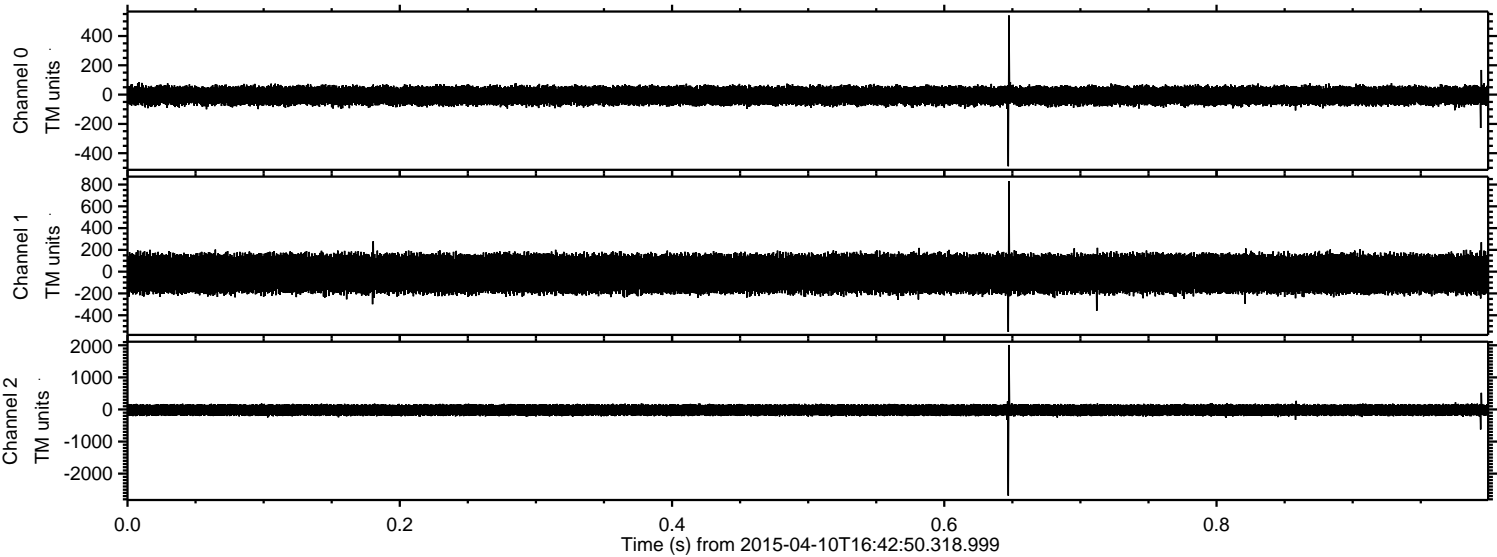



Processed Fri Apr 10 18:49:53 2015 by ELM ver.2012-10-06 from 001\_\_elm20150410\_164249\_\_dat00.bin

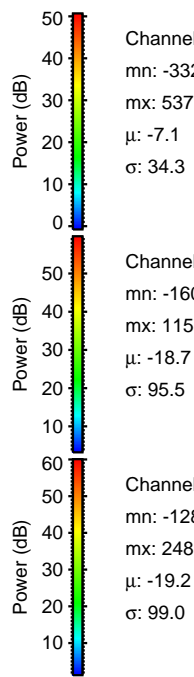
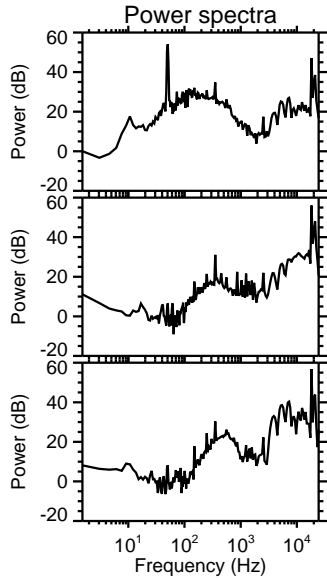
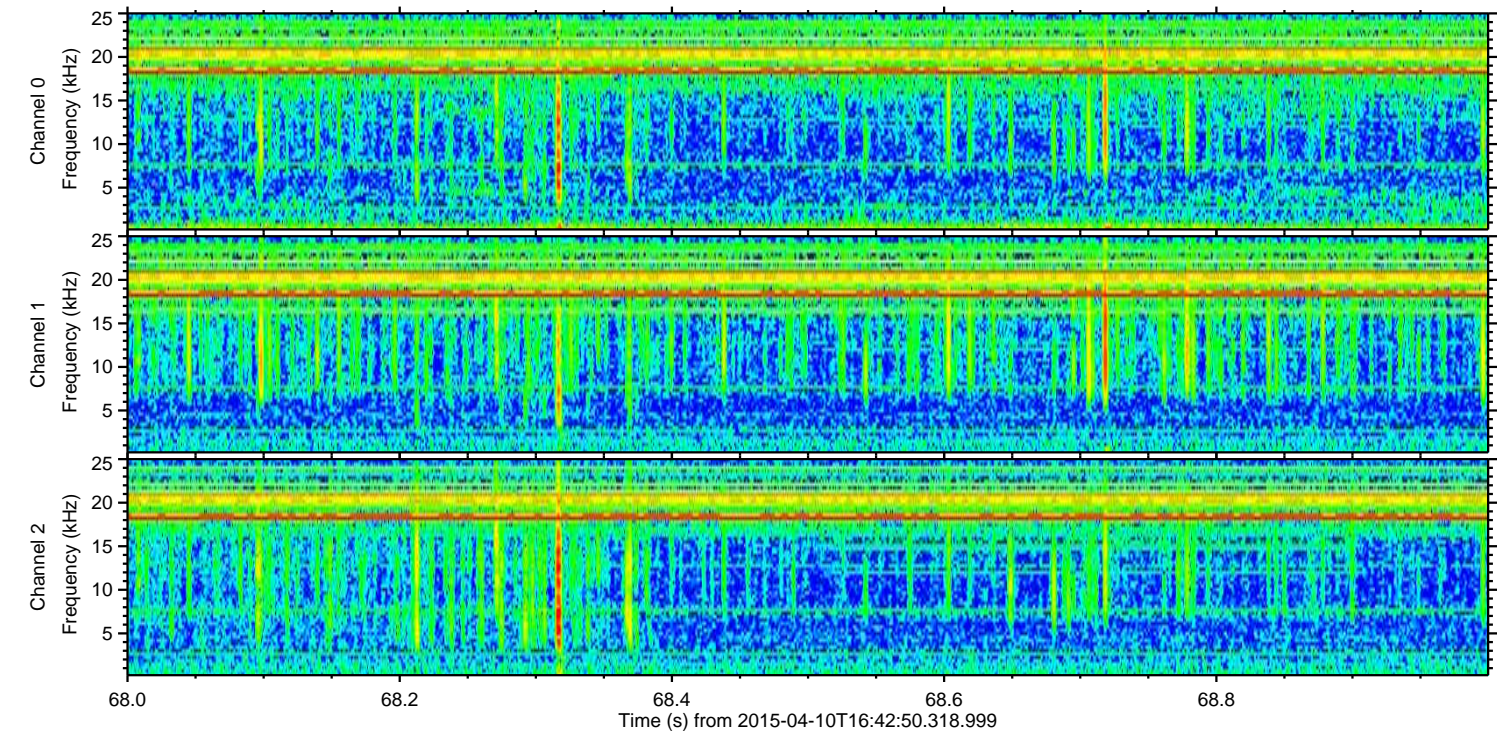
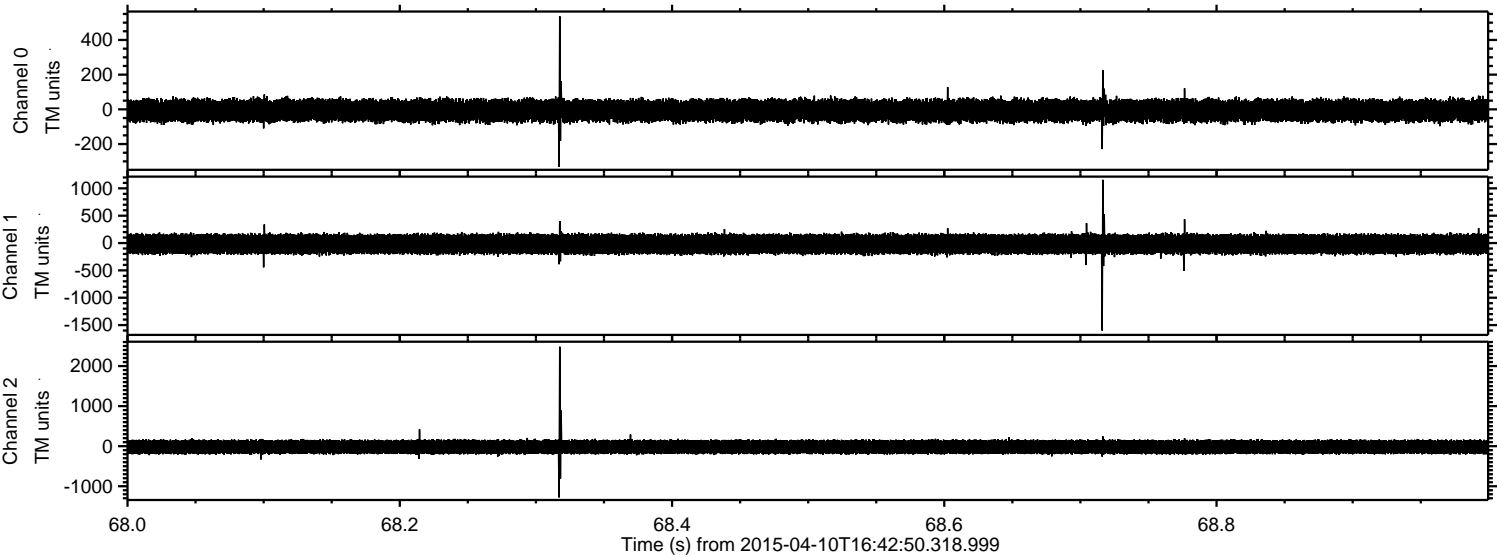



ELMAVAN 3D WAVEFORMS (Measured data sampled at 50 kHz) 49795 packets of 144 samples from 2015-04-10T16:42:50.318.999. Part 100/144

Processed Fri Apr 10 18:49:54 2015 by ELM ver.2012-10-06 from 001\_\_elm20150410\_164249\_\_dat00.bin

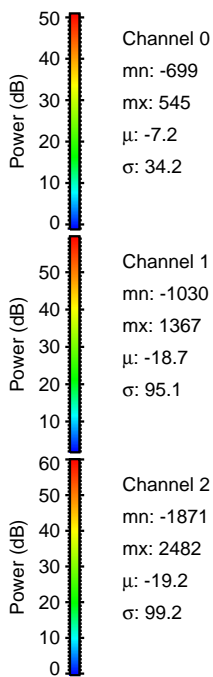
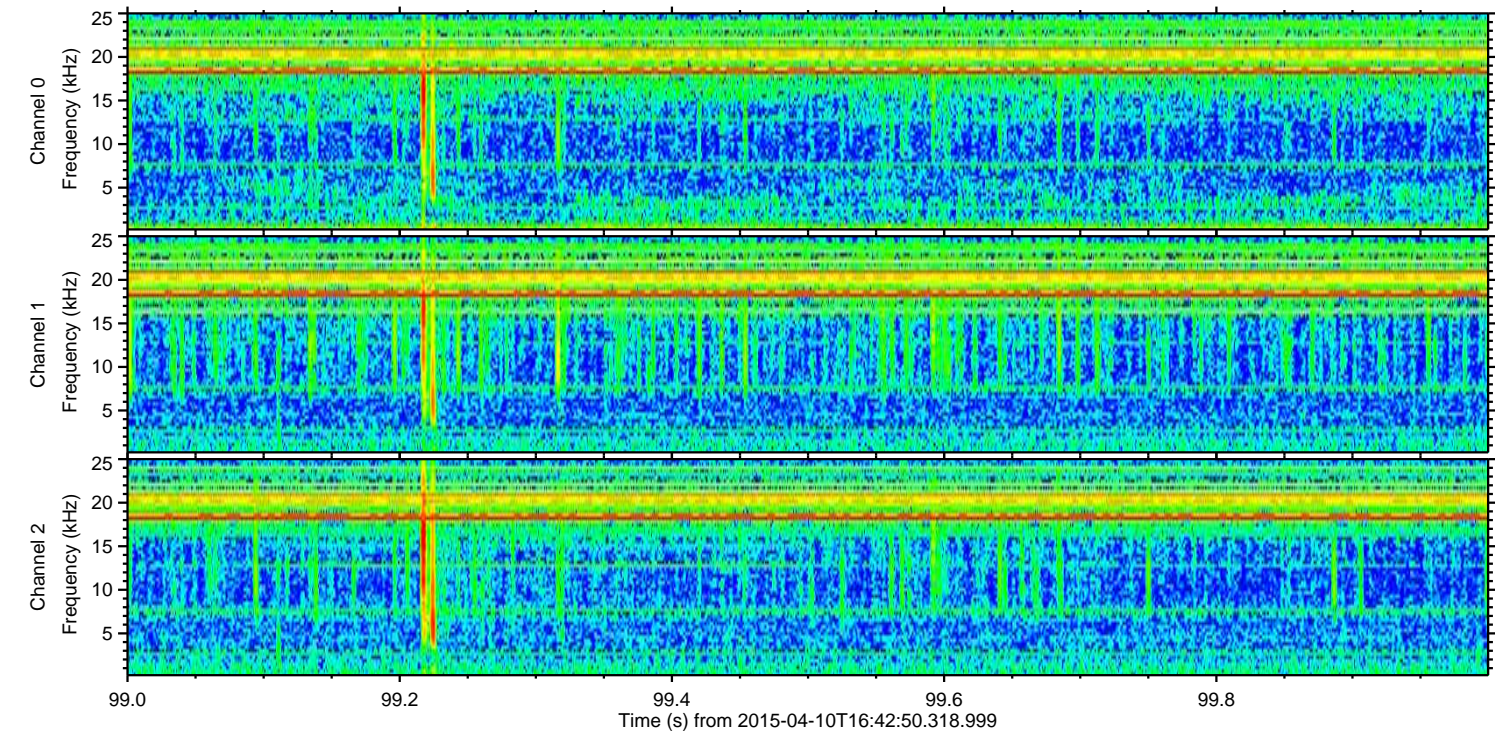
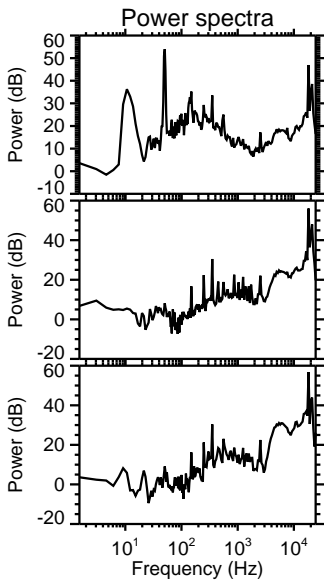
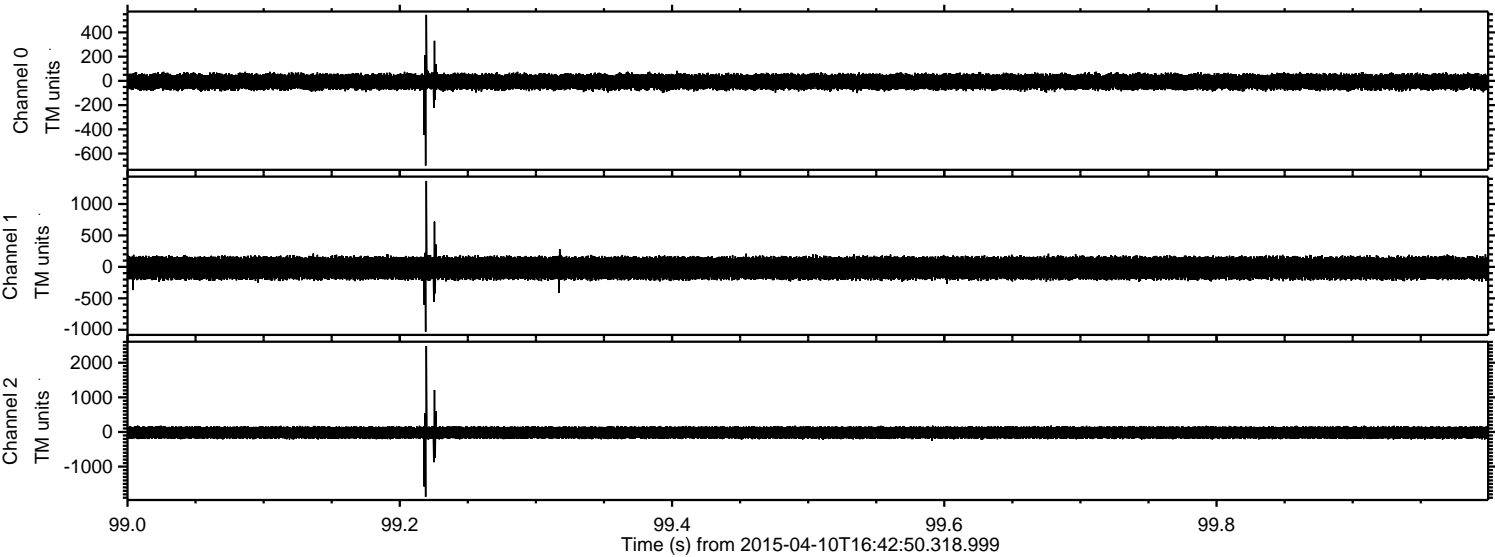



Processed Fri Apr 10 18:49:55 2015 by ELM ver.2012-10-06 from 001\_\_elm20150410\_164249\_\_dat00.bin

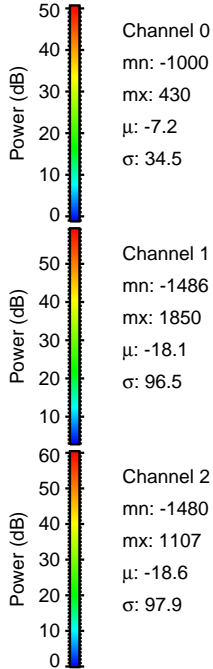
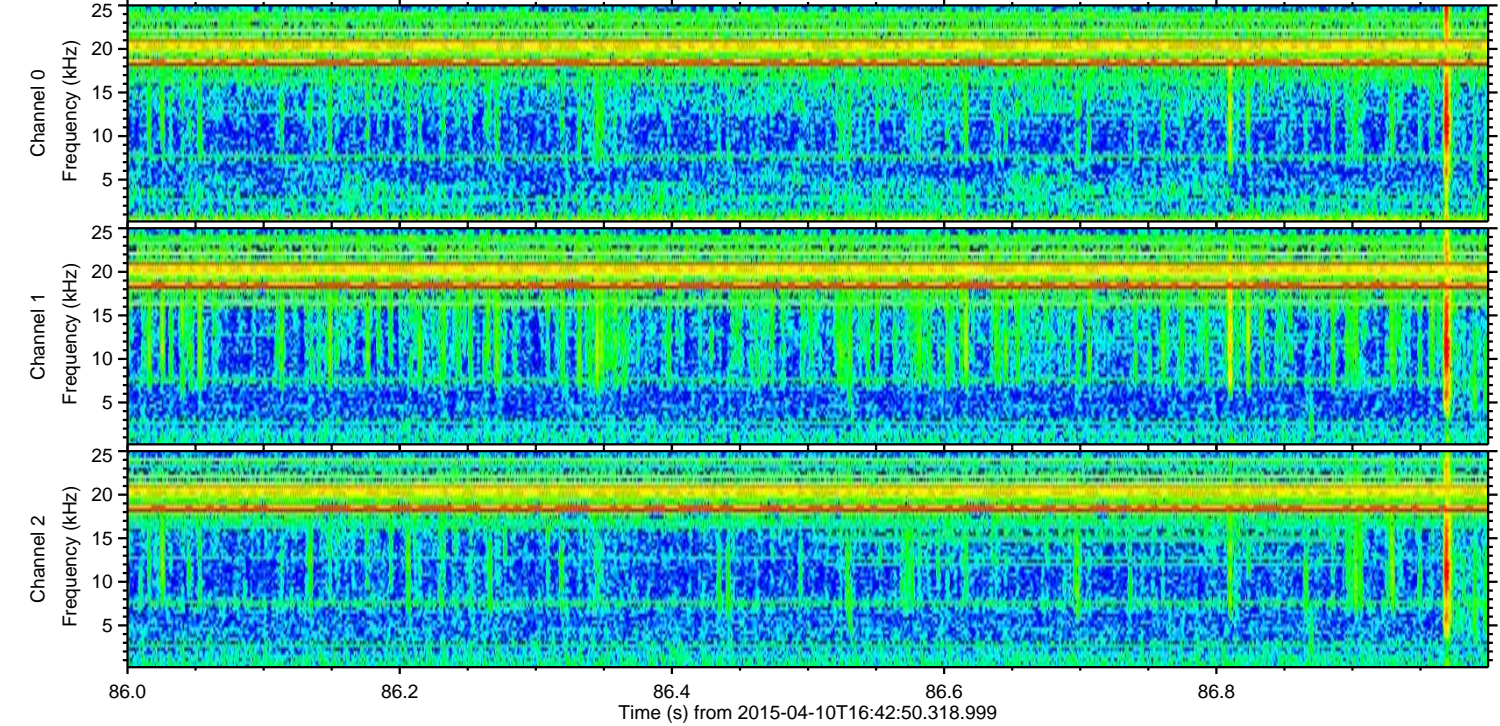
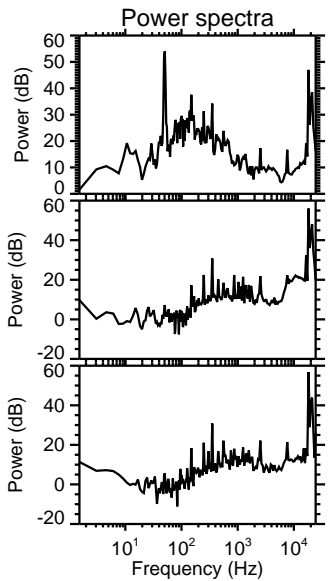
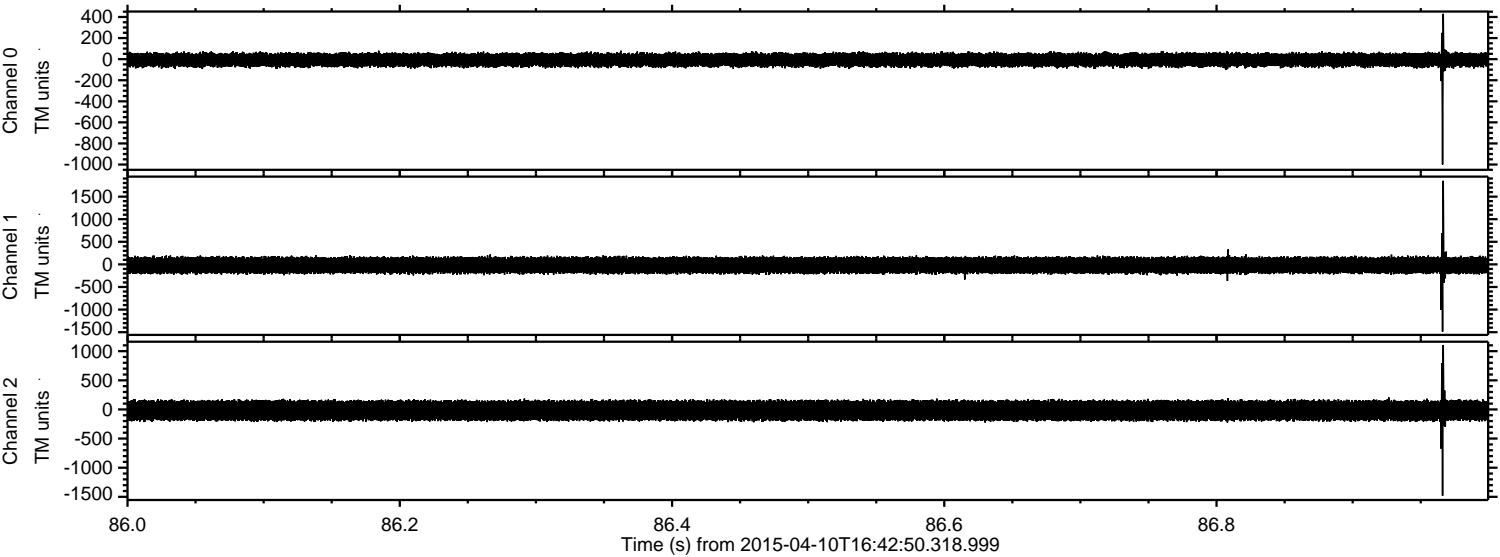

Channel 0  
mn: -1000  
mx: 430  
 $\mu$ : -7.2  
 $\sigma$ : 34.5

Channel 1  
mn: -1486  
mx: 1850  
 $\mu$ : -18.1  
 $\sigma$ : 96.5

Channel 2  
mn: -1480  
mx: 1107  
 $\mu$ : -18.6  
 $\sigma$ : 97.9



Processed Fri Apr 10 18:49:56 2015 by ELM ver.2012-10-06 from 001\_\_elm20150410\_164249\_\_dat00.bin

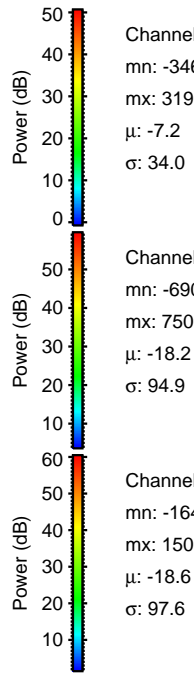
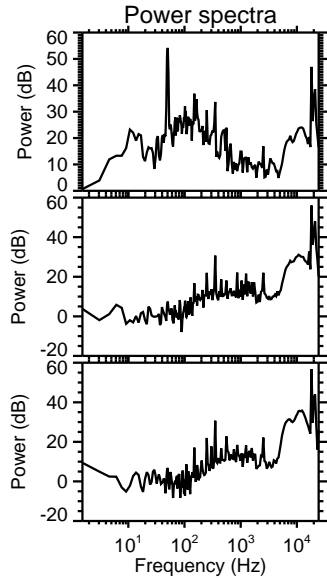
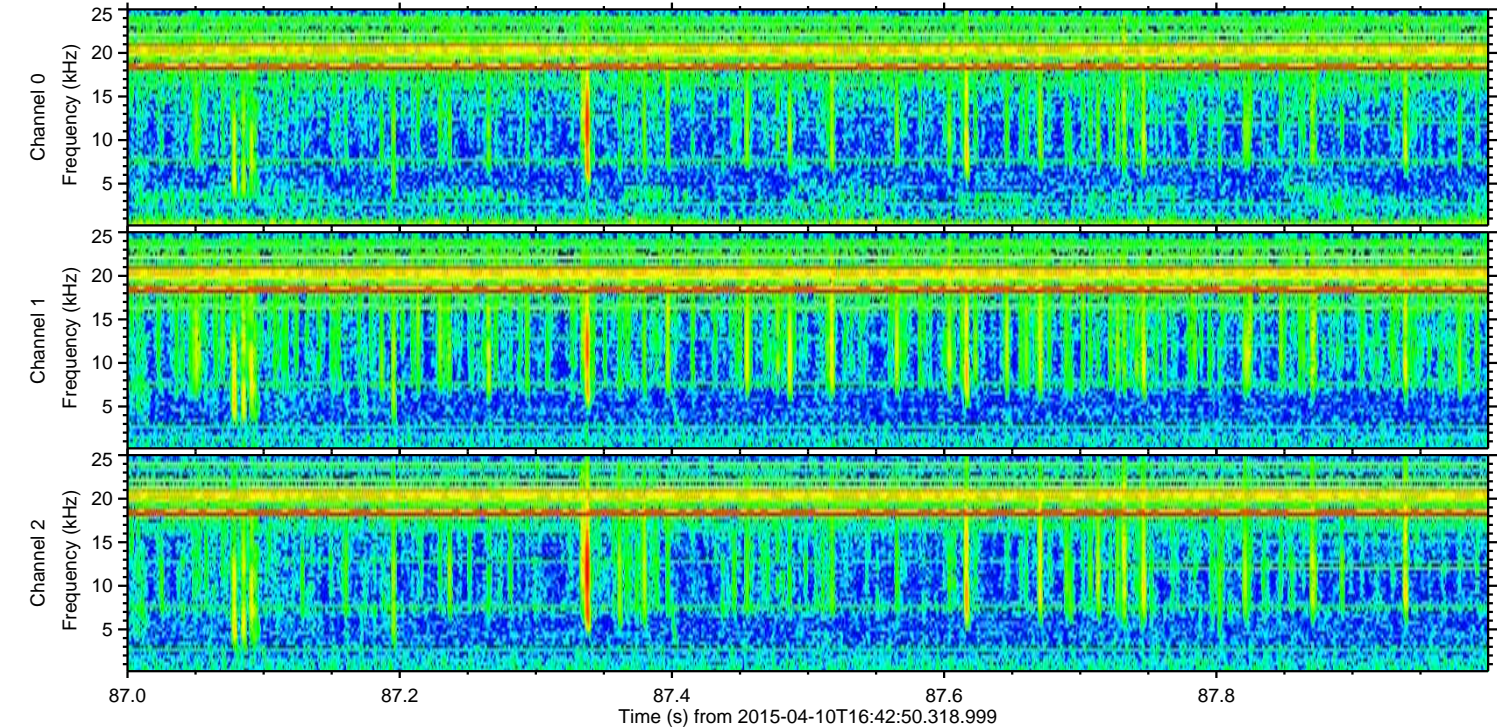
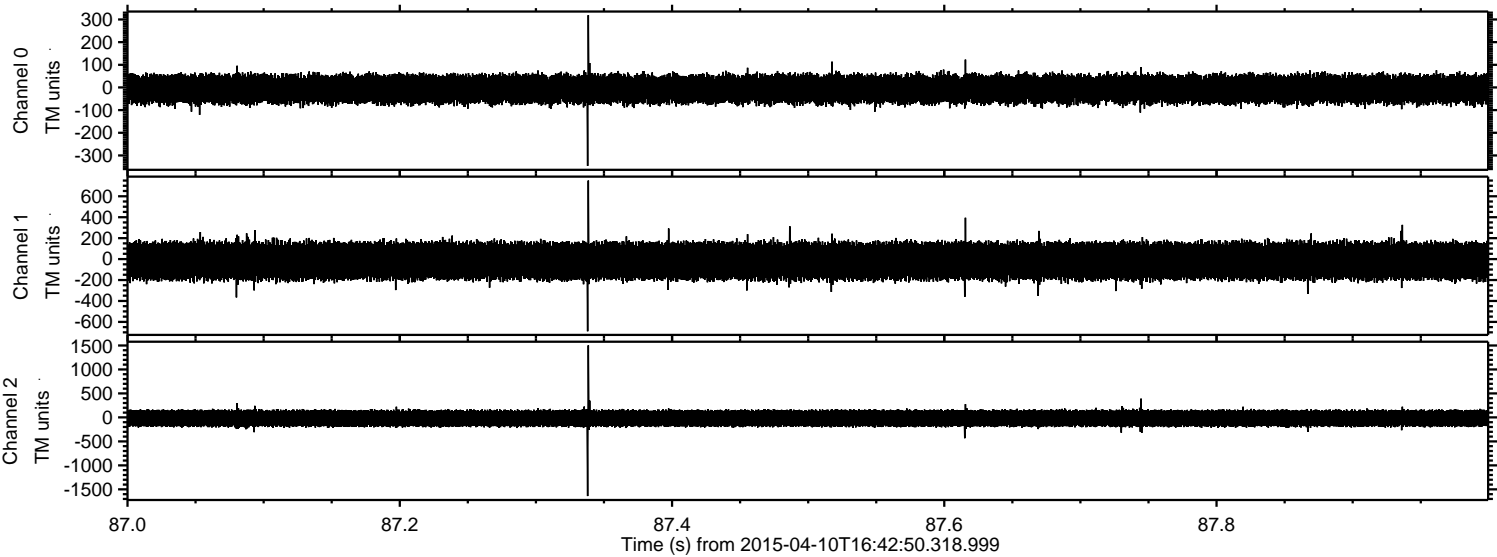

Channel 0  
mn: -346  
mx: 319  
 $\mu$ : -7.2  
 $\sigma$ : 34.0

Channel 1  
mn: -690  
mx: 750  
 $\mu$ : -18.2  
 $\sigma$ : 94.9

Channel 2  
mn: -1640  
mx: 1503  
 $\mu$ : -18.6  
 $\sigma$ : 97.6



Processed Fri Apr 10 18:49:57 2015 by ELM ver.2012-10-06 from 001\_\_elm20150410\_164249\_\_dat00.bin

