

ELMAVAN 3D WAVEFORMS (Measured data sampled at 50 kHz) 49747 packets of 144 samples from 2015-04-10T16:22:49.593.999.

Processed Fri Apr 10 18:29:39 2015 by ELM ver.2012-10-06 from 001__elm20150410_162248__dat00.bin

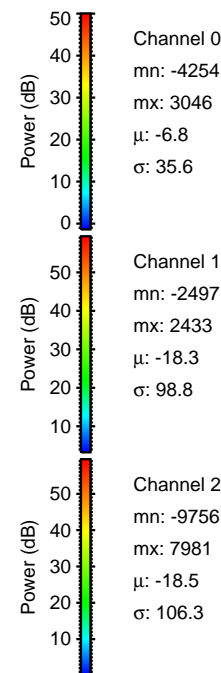

Processed Fri Apr 10 18:29:50 2015 by ELM ver.2012-10-06 from 001__elm20150410_162248__dat00.bin

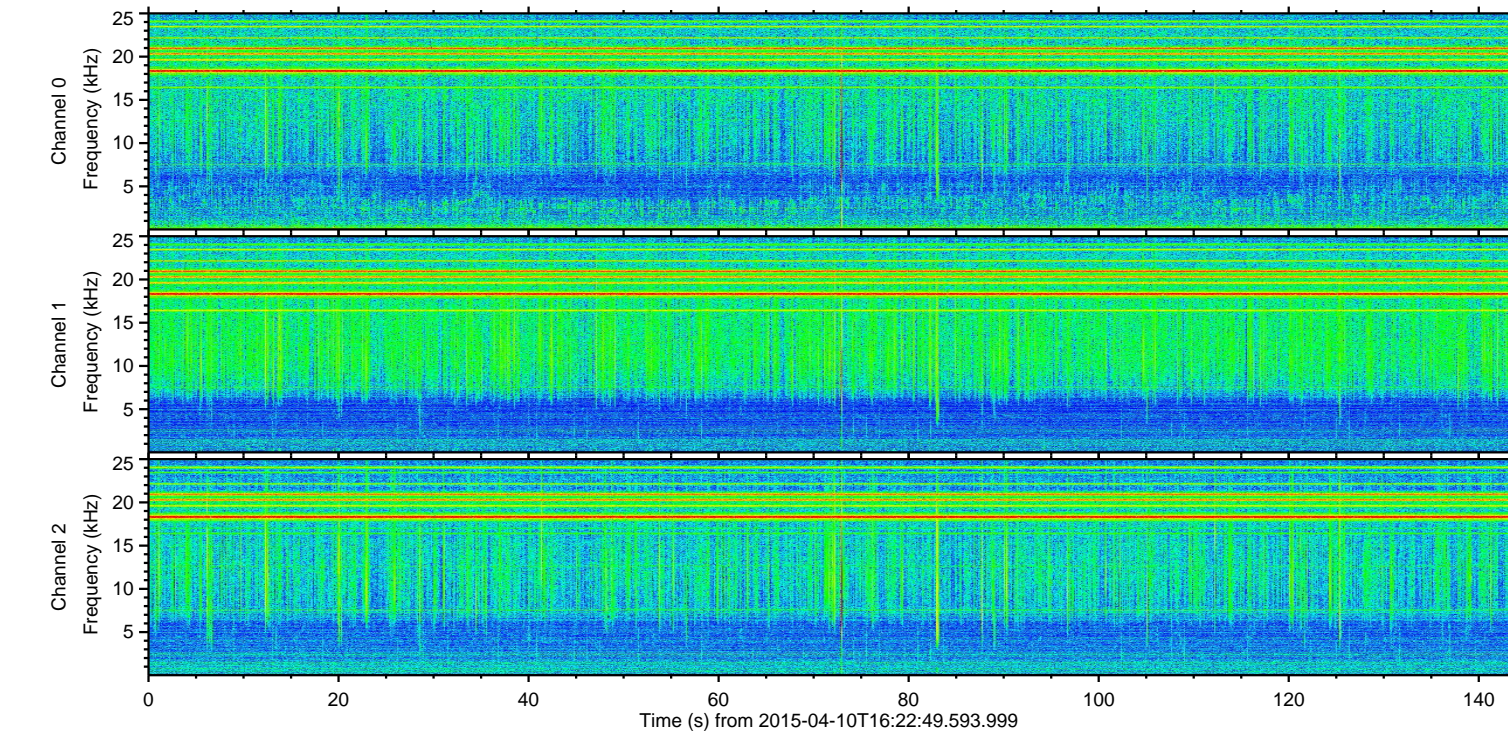
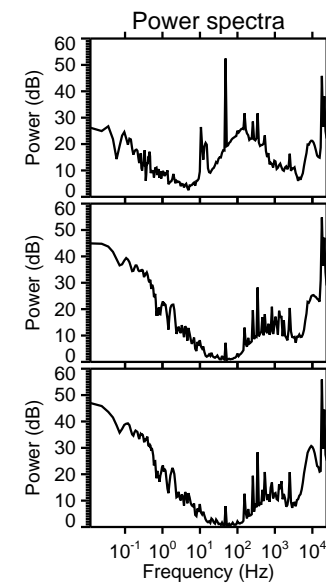
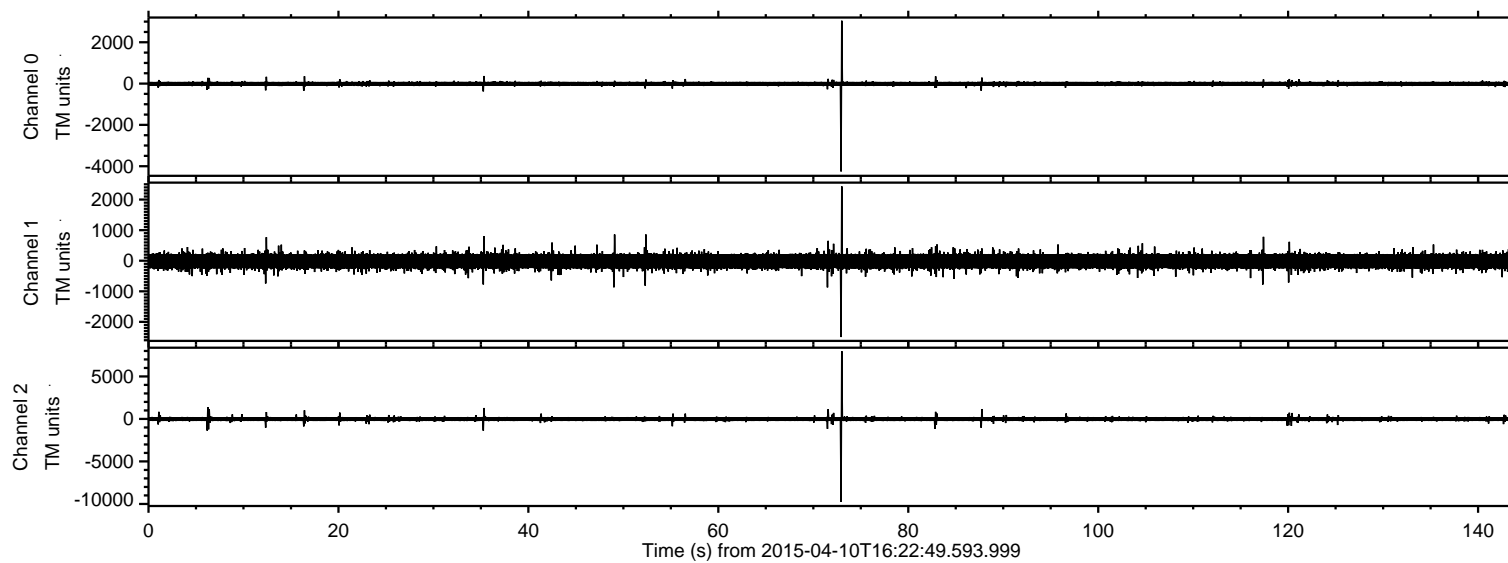
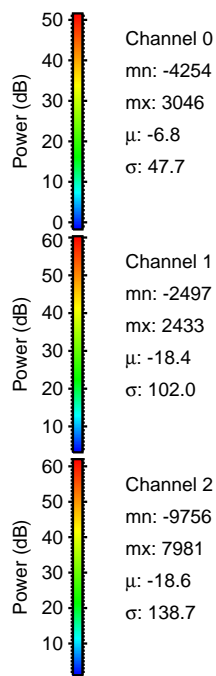
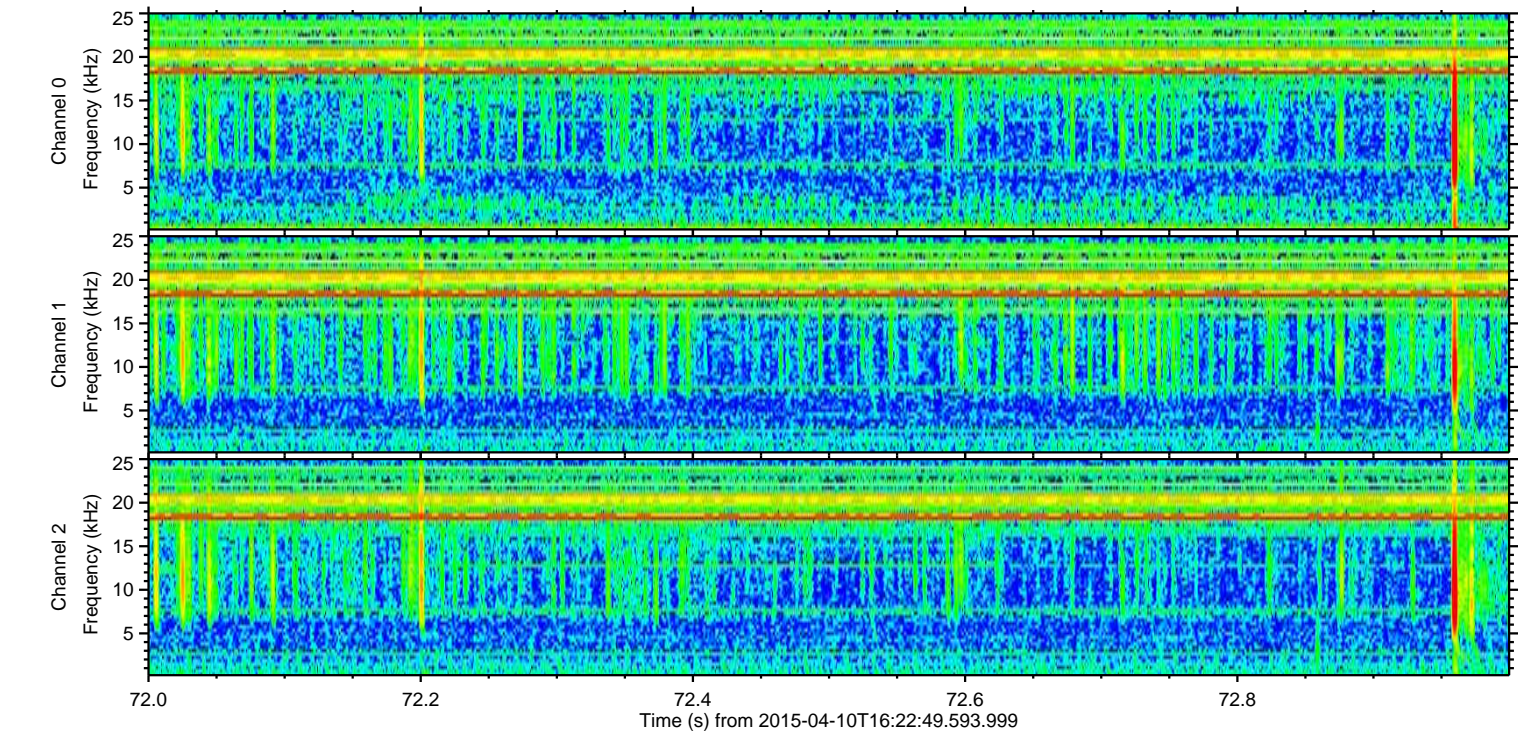
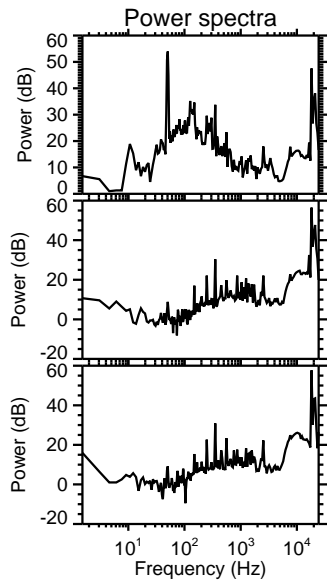
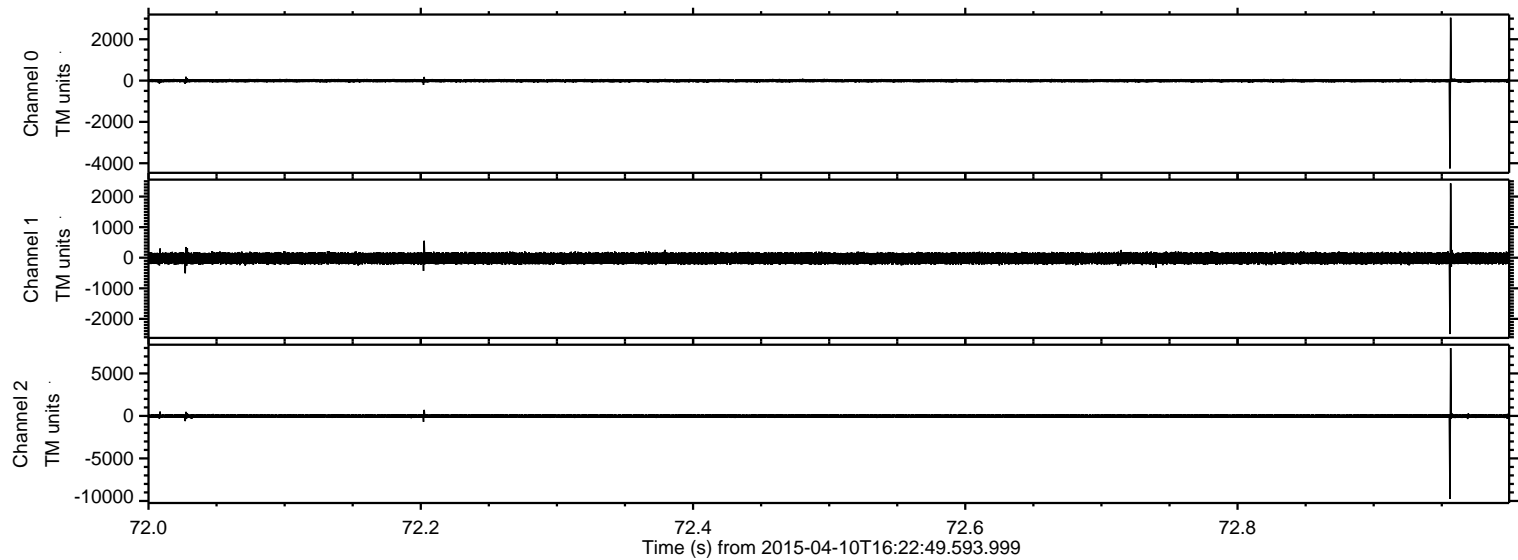

Processed Fri Apr 10 18:29:51 2015 by ELM ver.2012-10-06 from 001__elm20150410_162248__dat00.bin

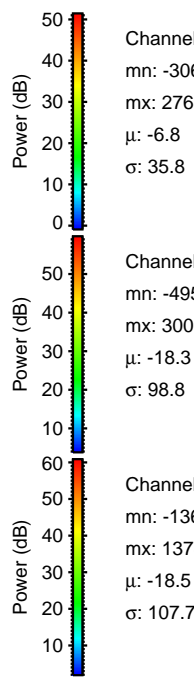
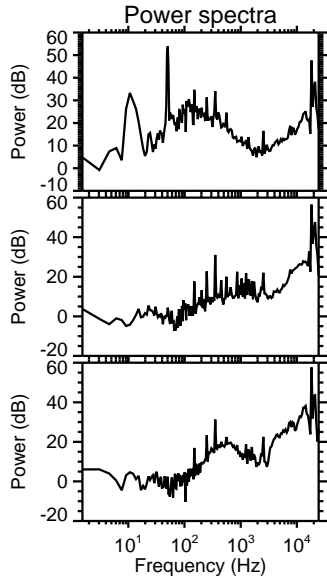
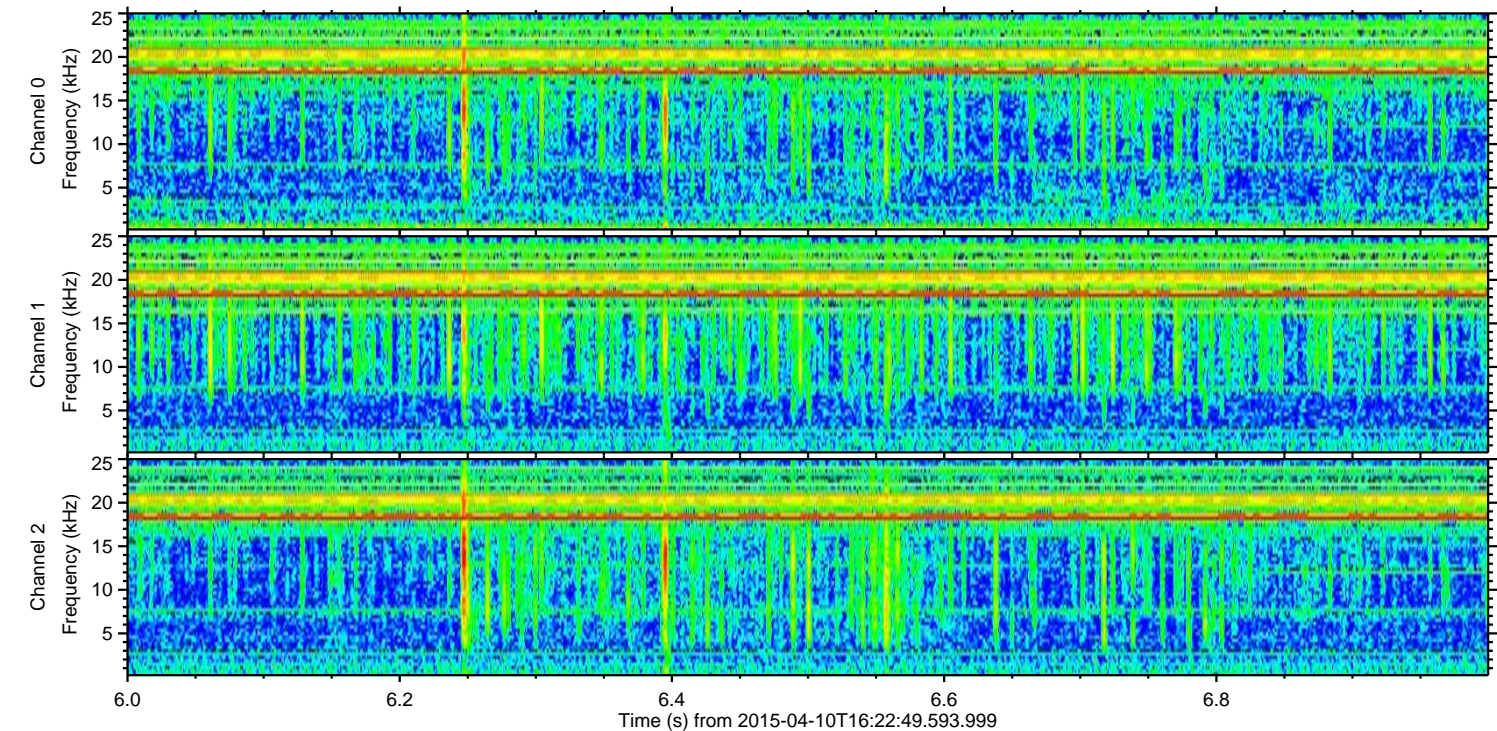
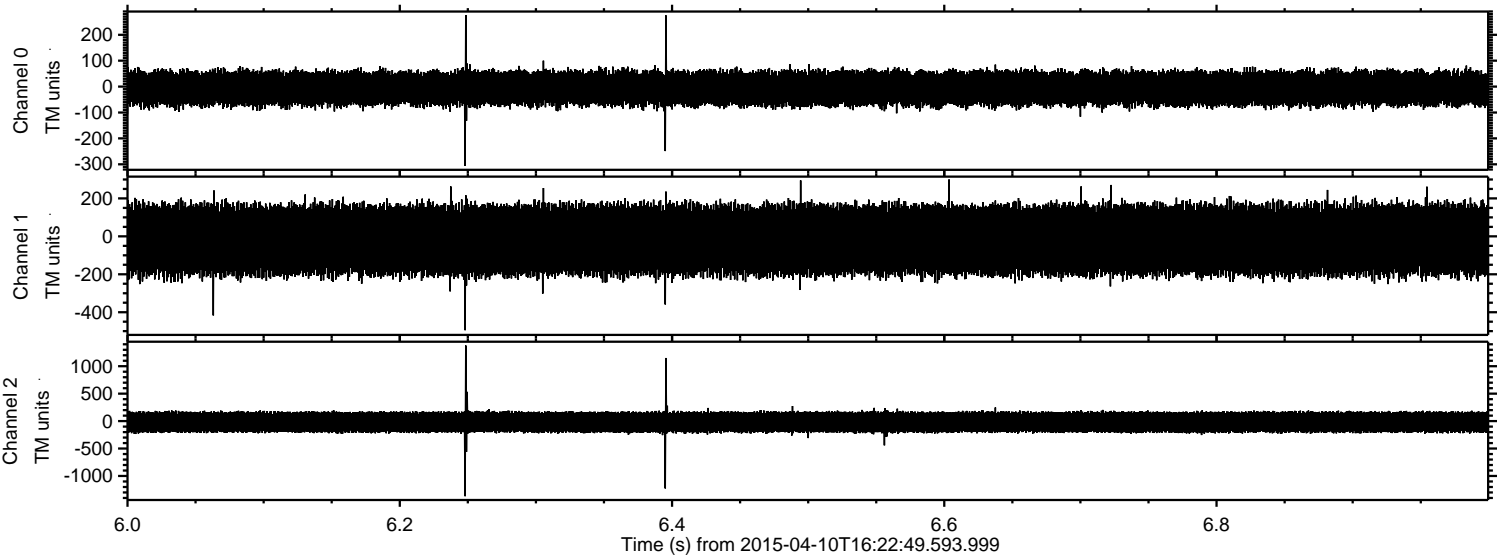

Processed Fri Apr 10 18:29:52 2015 by ELM ver.2012-10-06 from 001__elm20150410_162248__dat00.bin

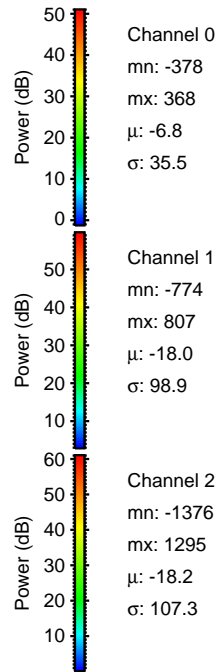
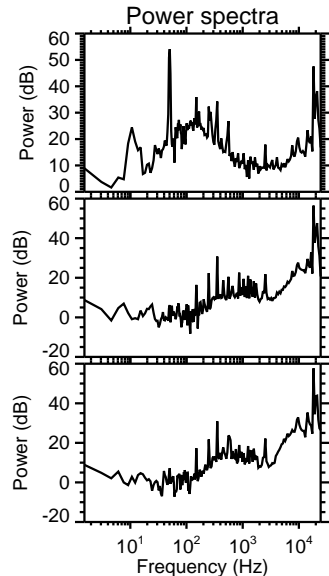
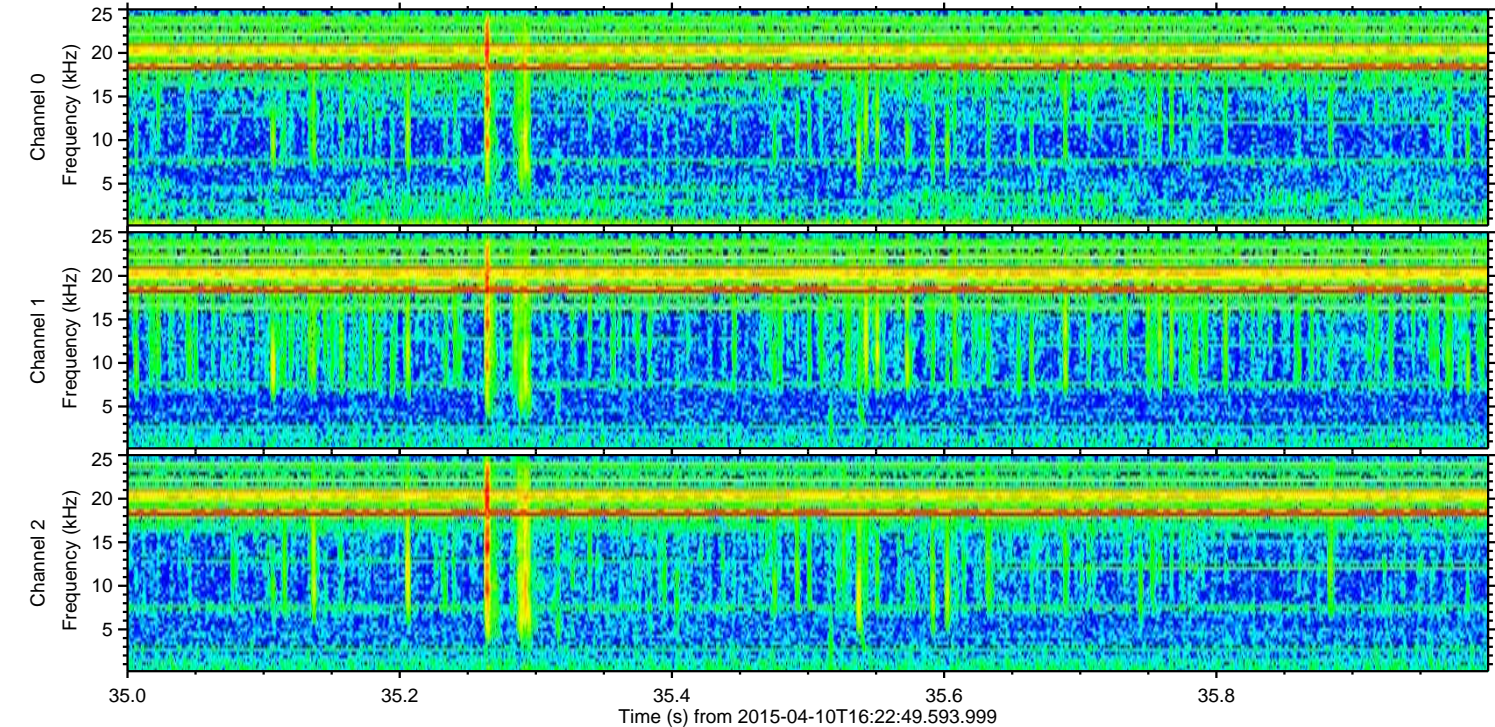
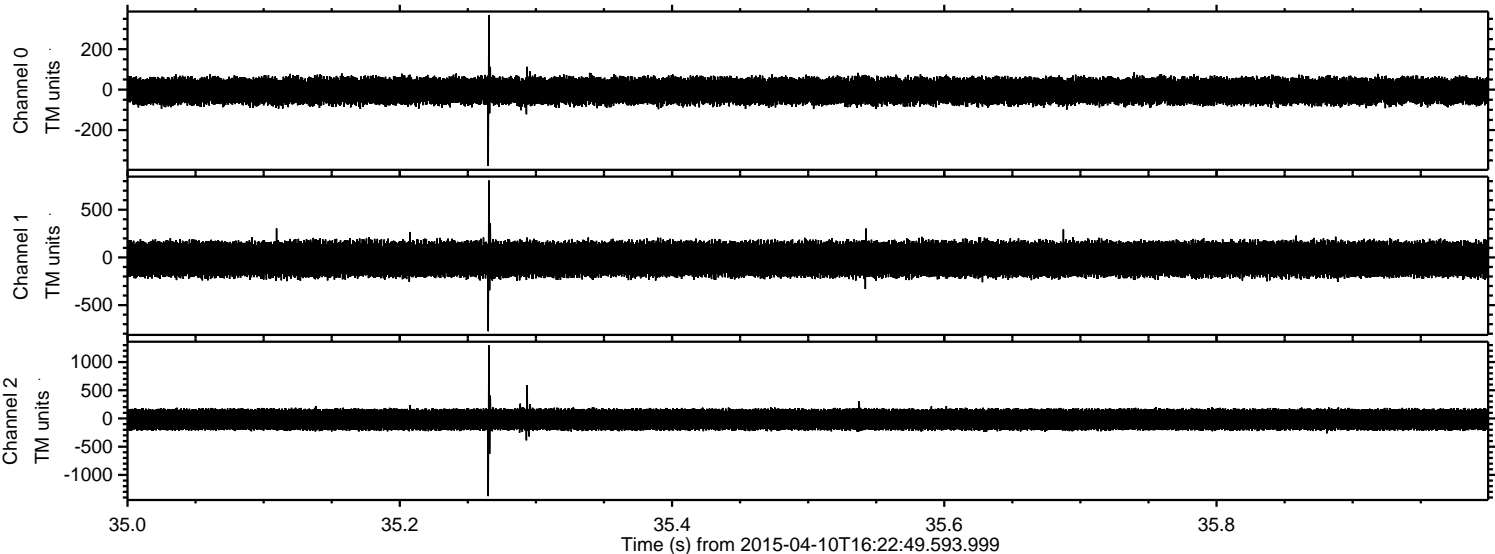

Processed Fri Apr 10 18:29:53 2015 by ELM ver.2012-10-06 from 001__elm20150410_162248__dat00.bin

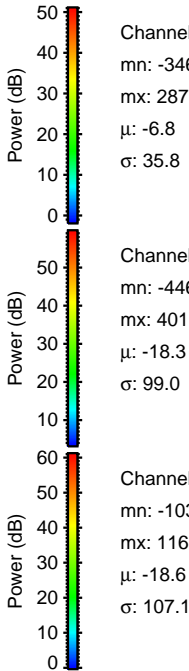
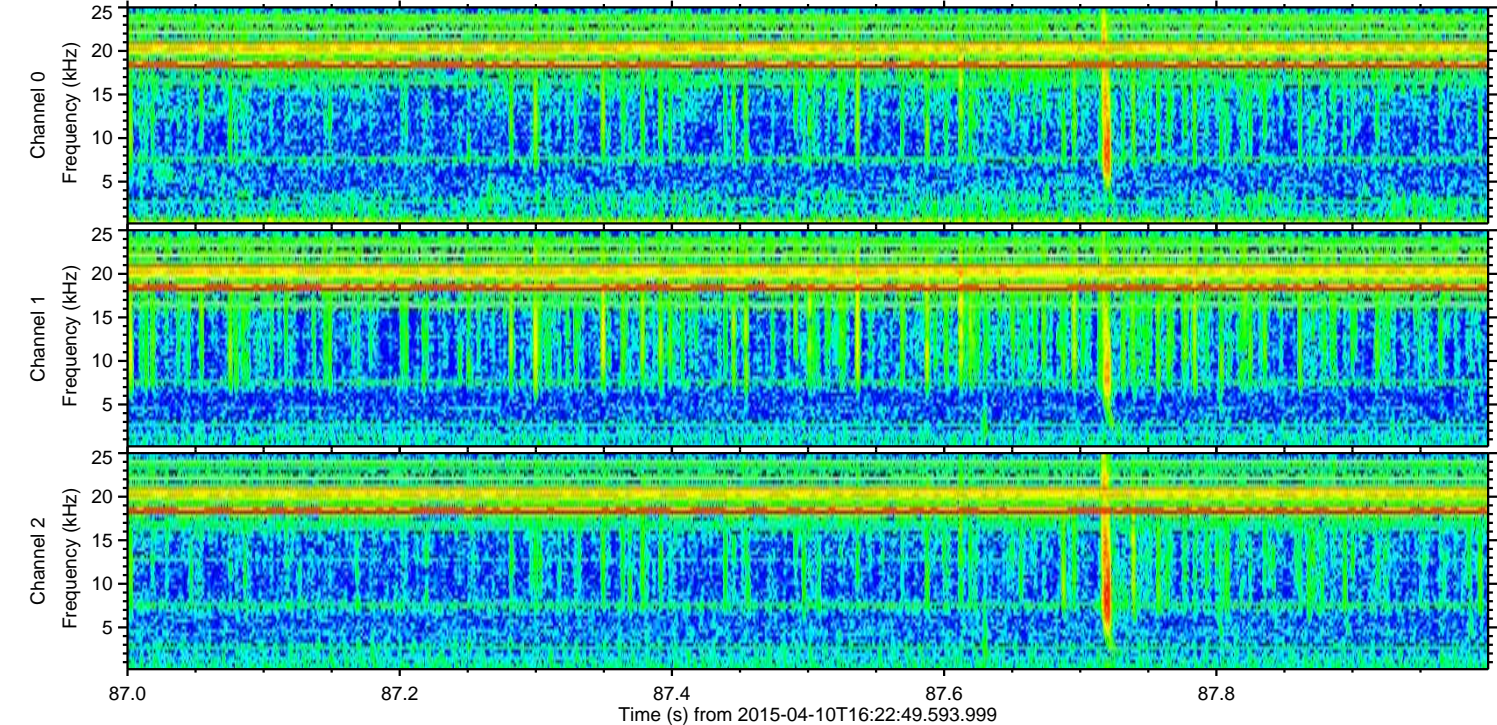
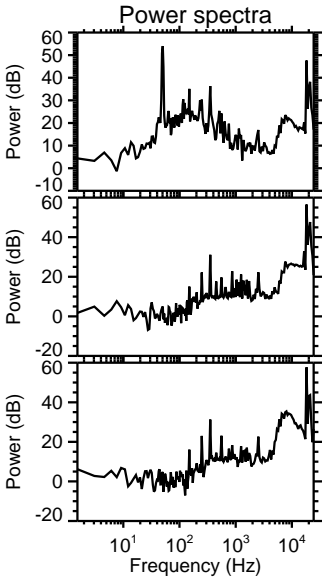
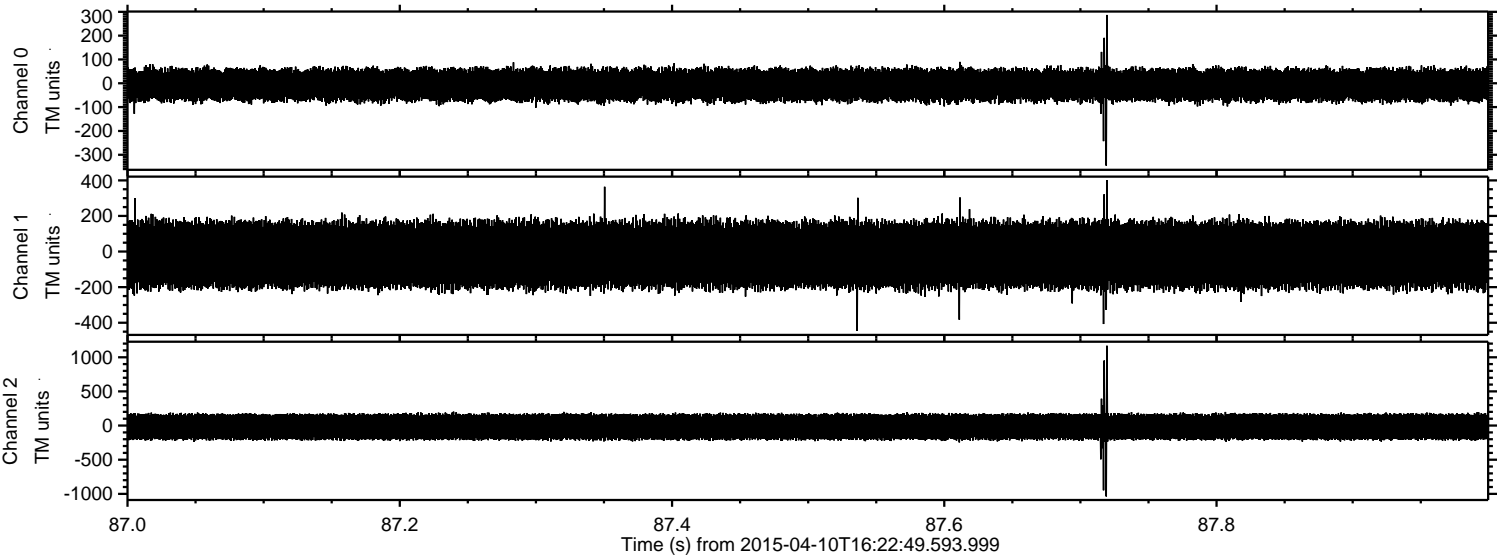

Processed Fri Apr 10 18:29:54 2015 by ELM ver.2012-10-06 from 001__elm20150410_162248__dat00.bin

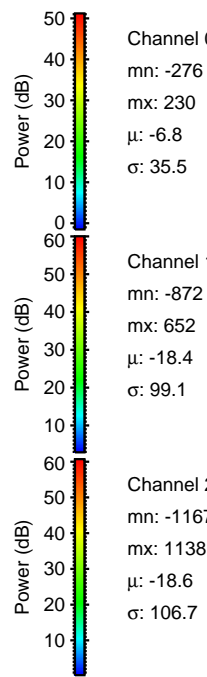
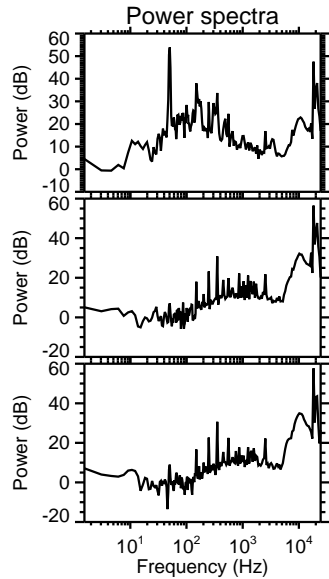
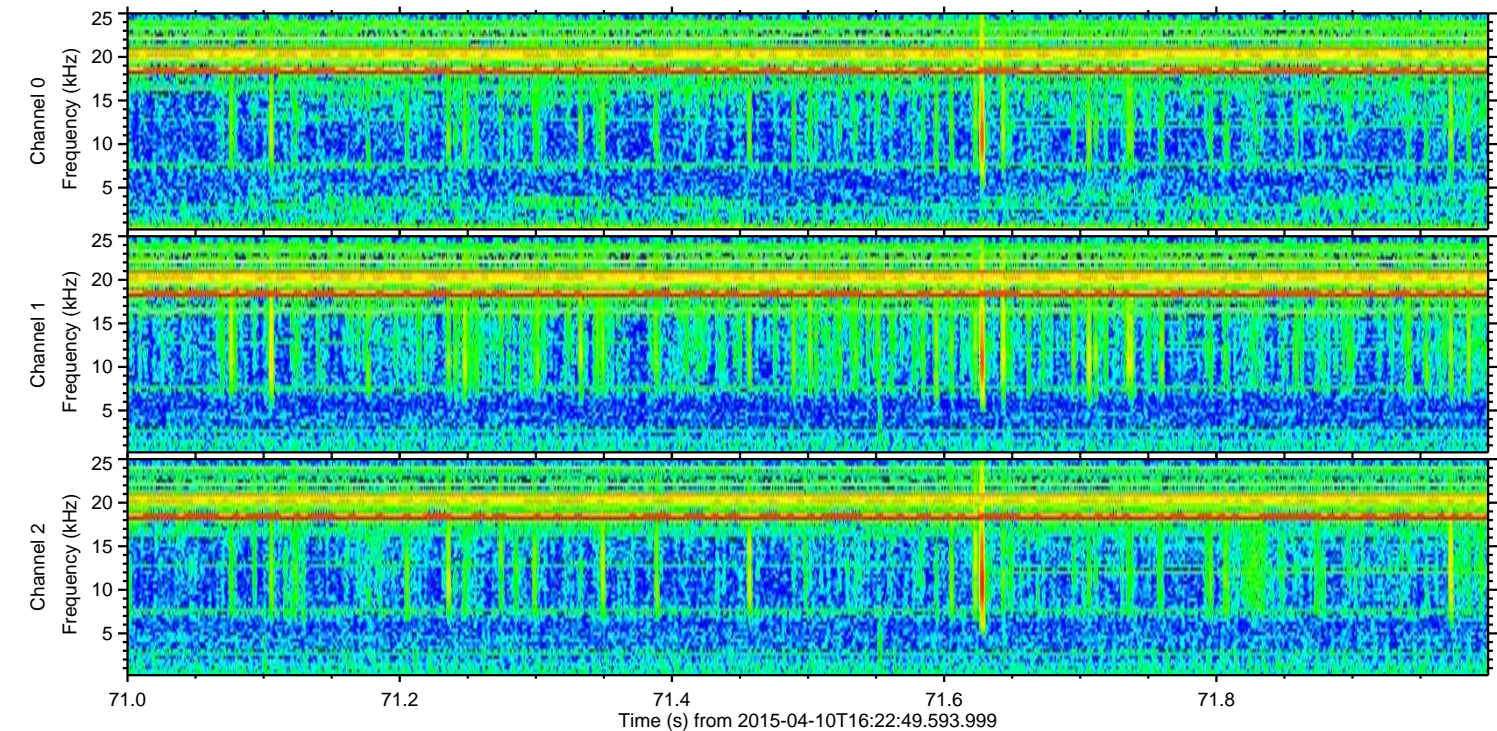
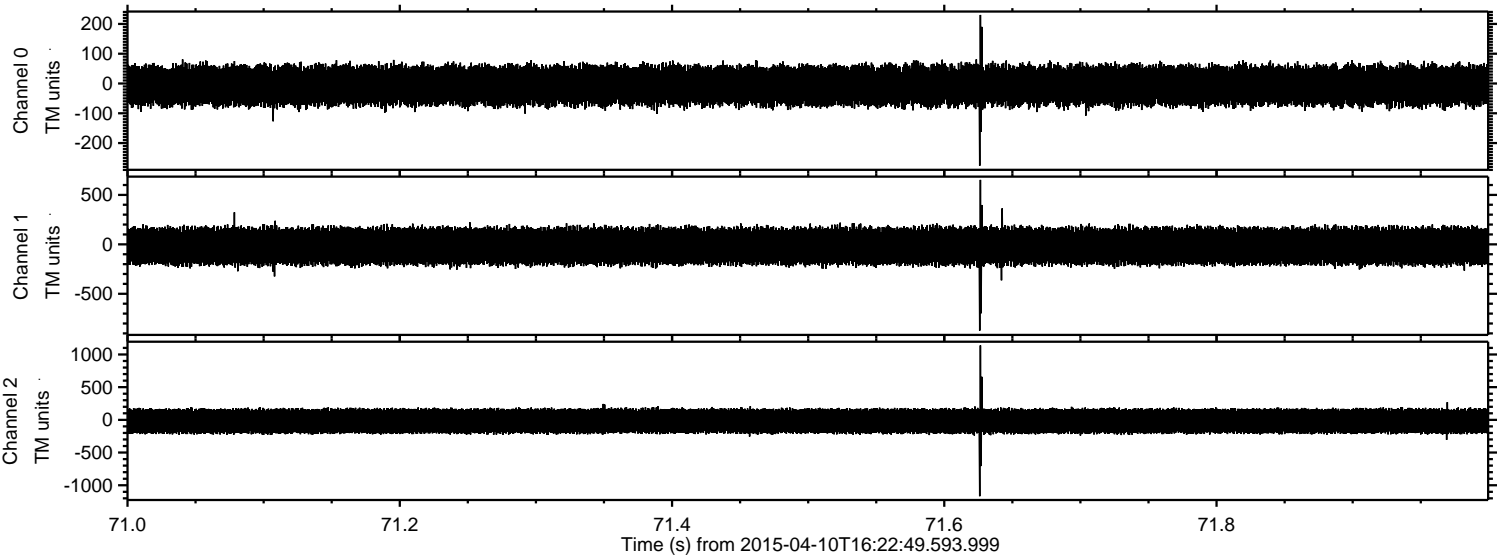

Channel 0
mn: -276
mx: 230
 μ : -6.8
 σ : 35.5

Channel 1
mn: -872
mx: 652
 μ : -18.4
 σ : 99.1

Channel 2
mn: -1167
mx: 1138
 μ : -18.6
 σ : 106.7

Processed Fri Apr 10 18:29:55 2015 by ELM ver.2012-10-06 from 001__elm20150410_162248__dat00.bin

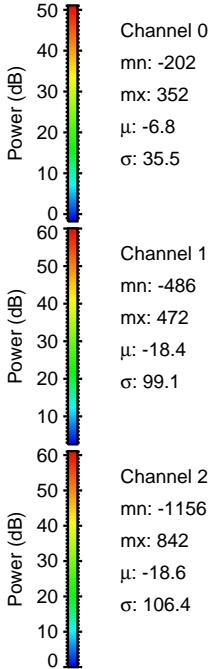
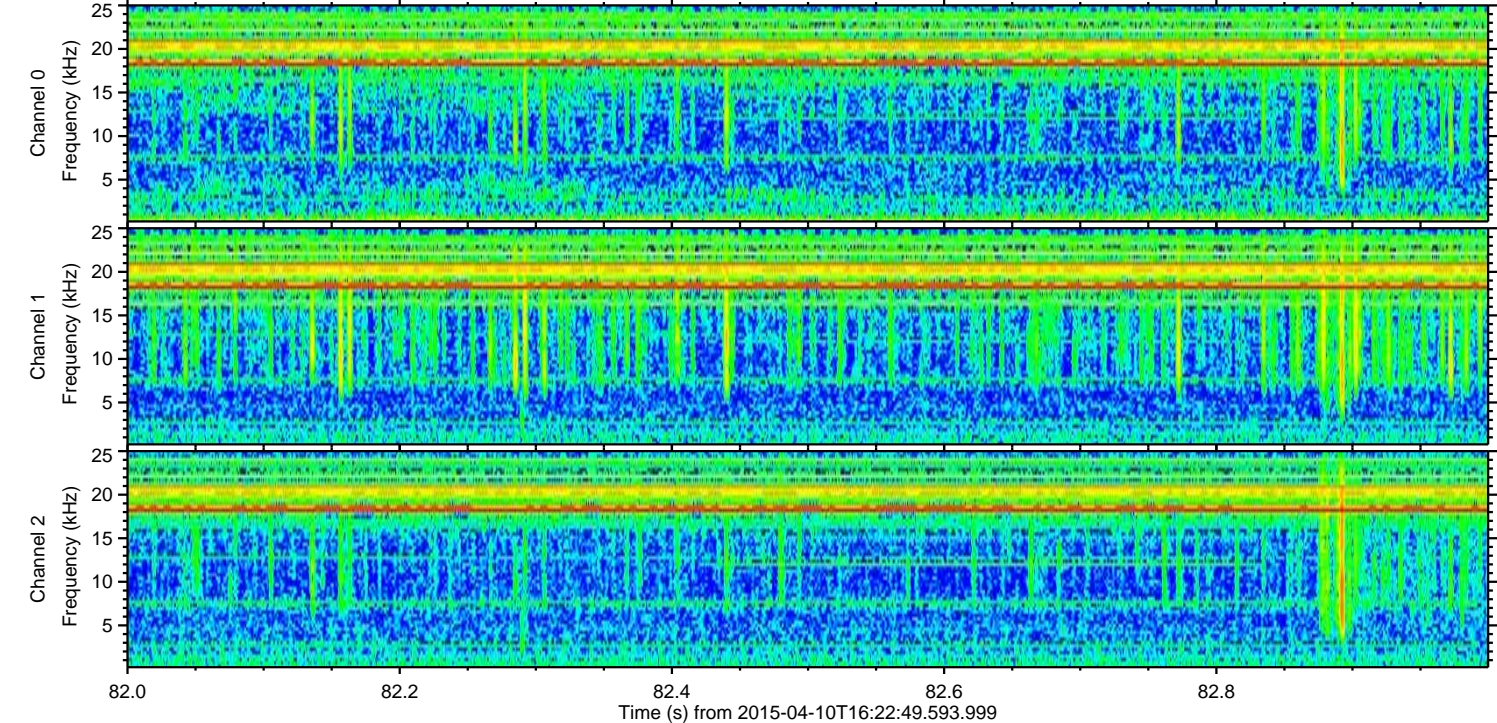
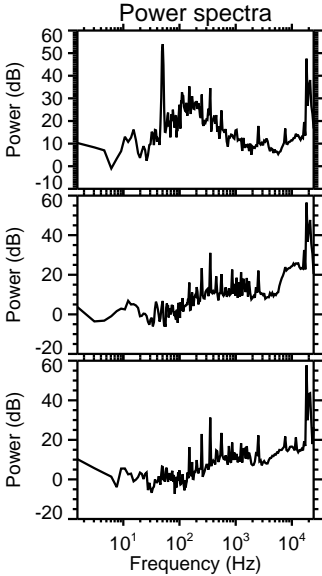
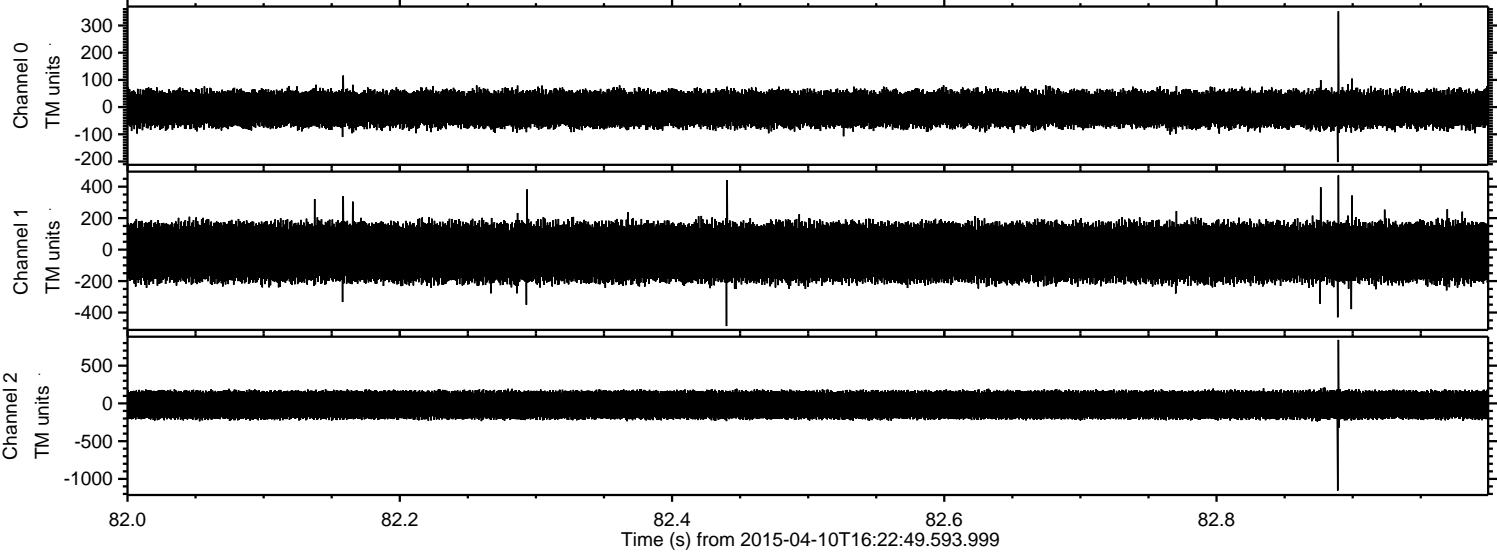

Processed Fri Apr 10 18:29:56 2015 by ELM ver.2012-10-06 from 001__elm20150410_162248__dat00.bin

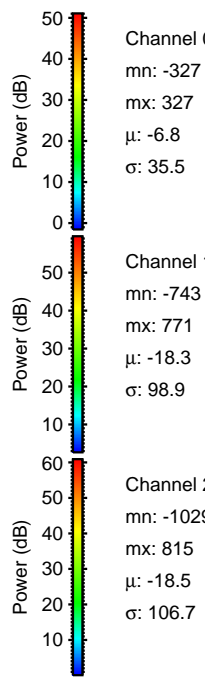
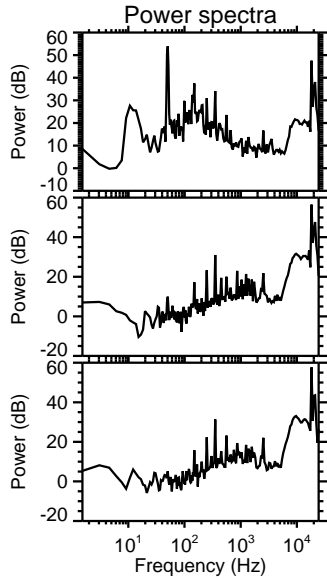
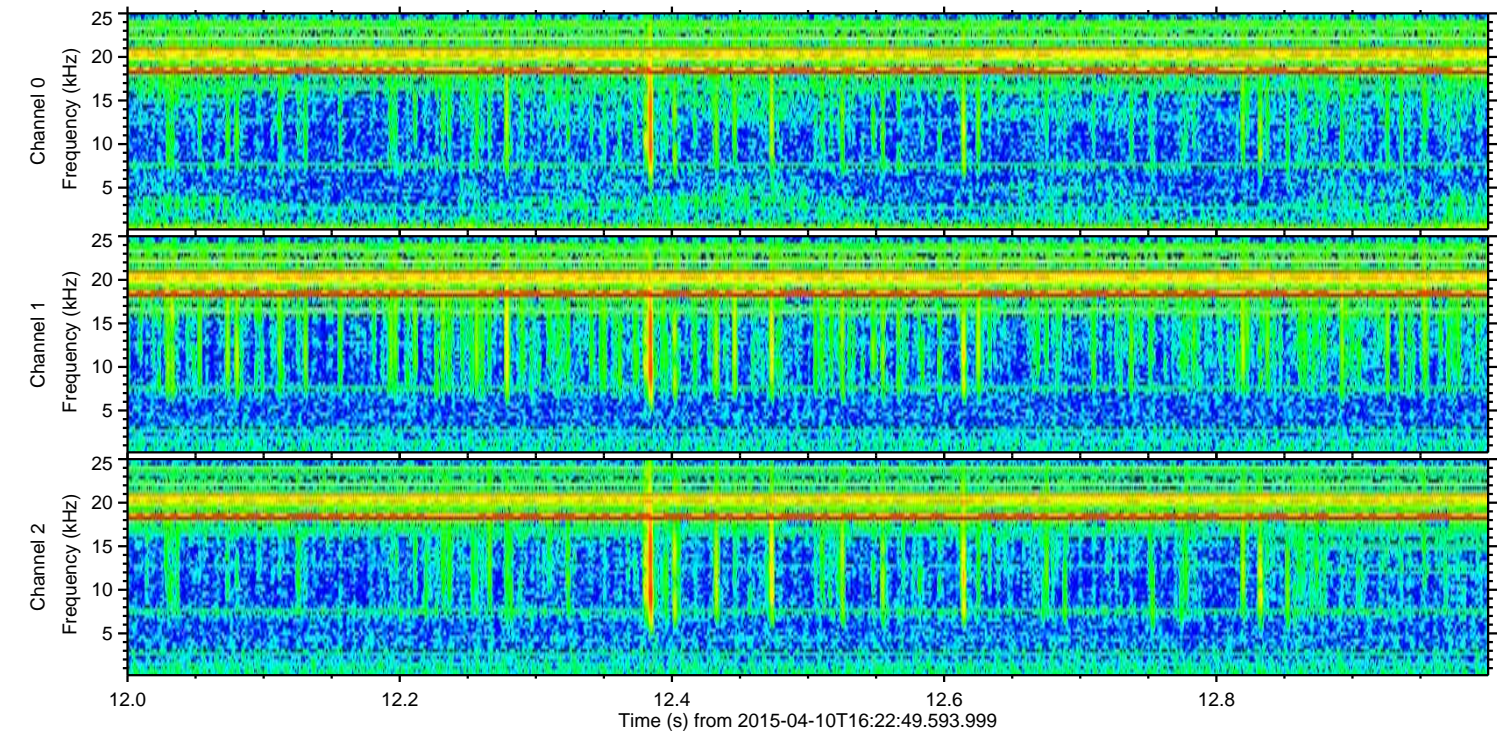
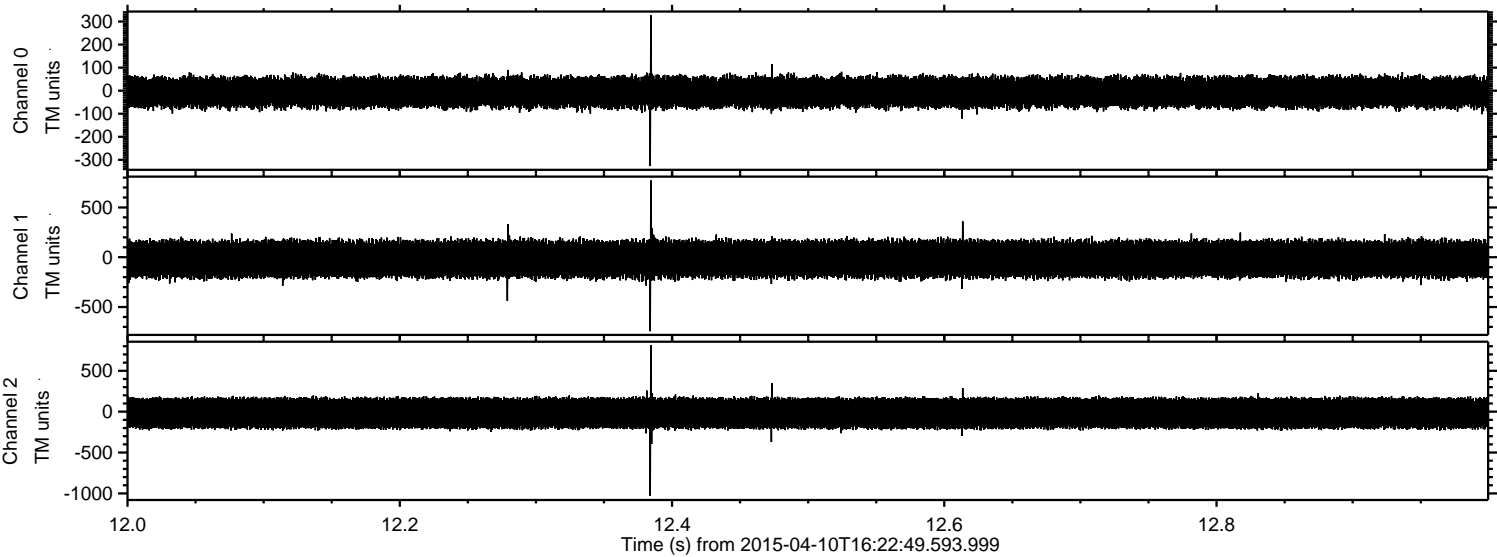

Channel 0
mn: -327
mx: 327
 μ : -6.8
 σ : 35.5

Channel 1
mn: -743
mx: 771
 μ : -18.3
 σ : 98.9

Channel 2
mn: -1029
mx: 815
 μ : -18.5
 σ : 106.7

Processed Fri Apr 10 18:29:57 2015 by ELM ver.2012-10-06 from 001__elm20150410_162248__dat00.bin

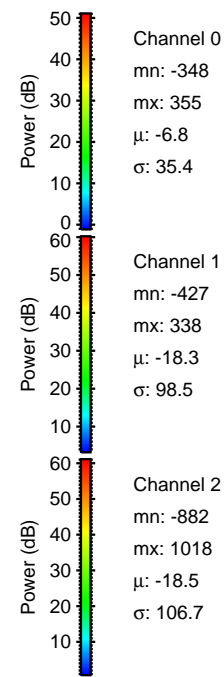
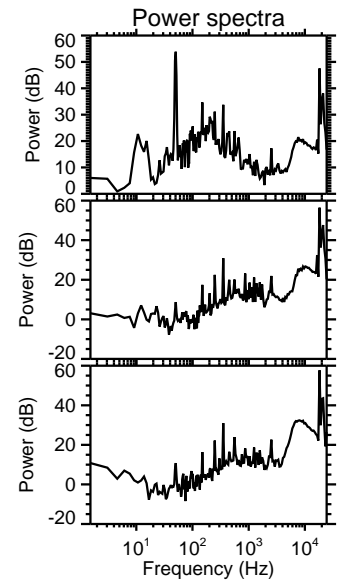
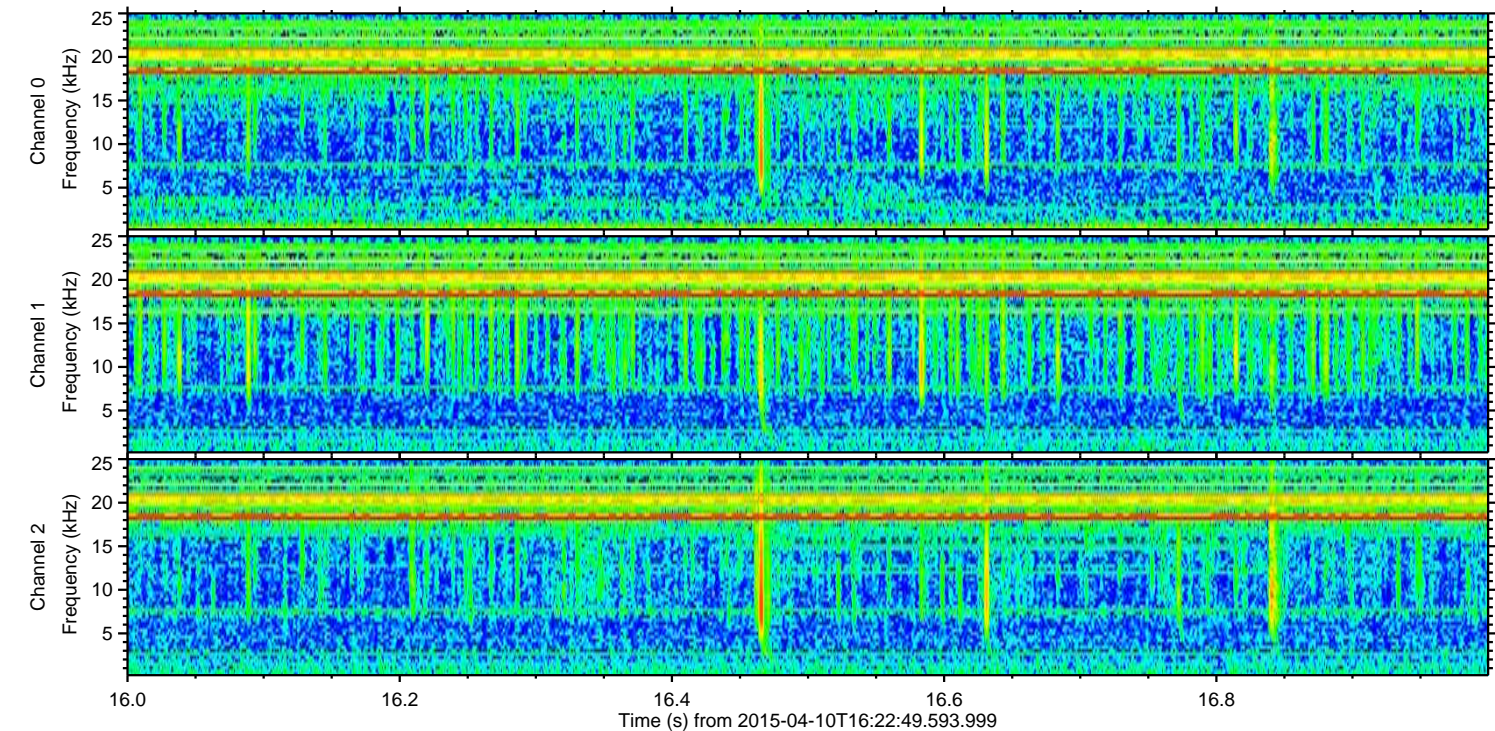
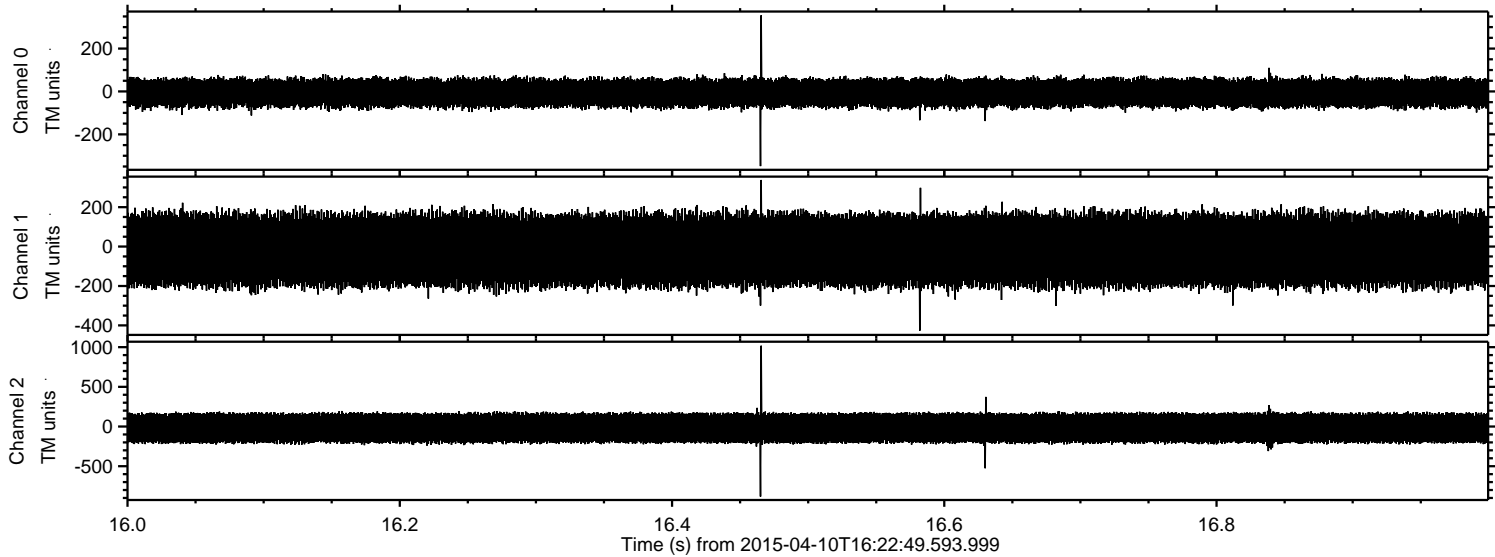

Processed Fri Apr 10 18:29:58 2015 by ELM ver.2012-10-06 from 001__elm20150410_162248__dat00.bin

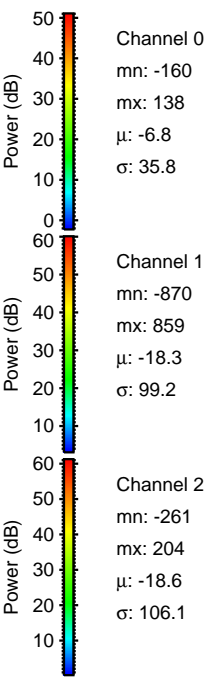
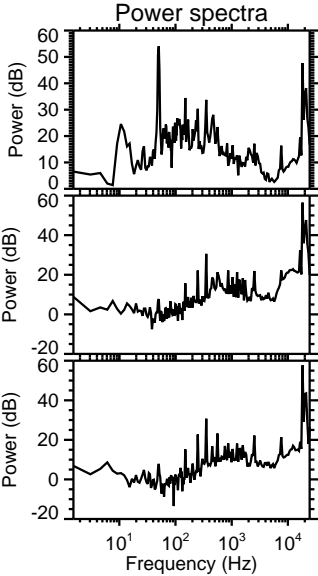
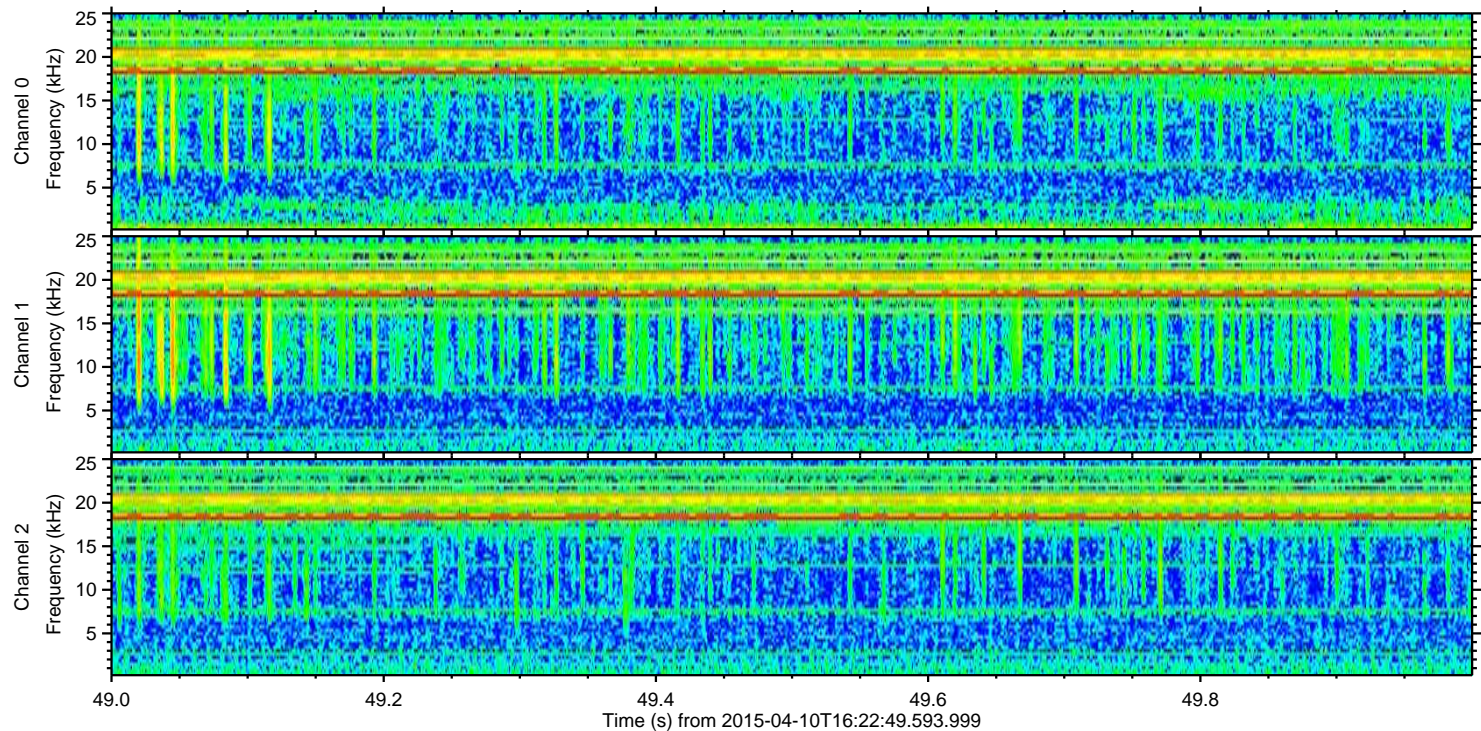
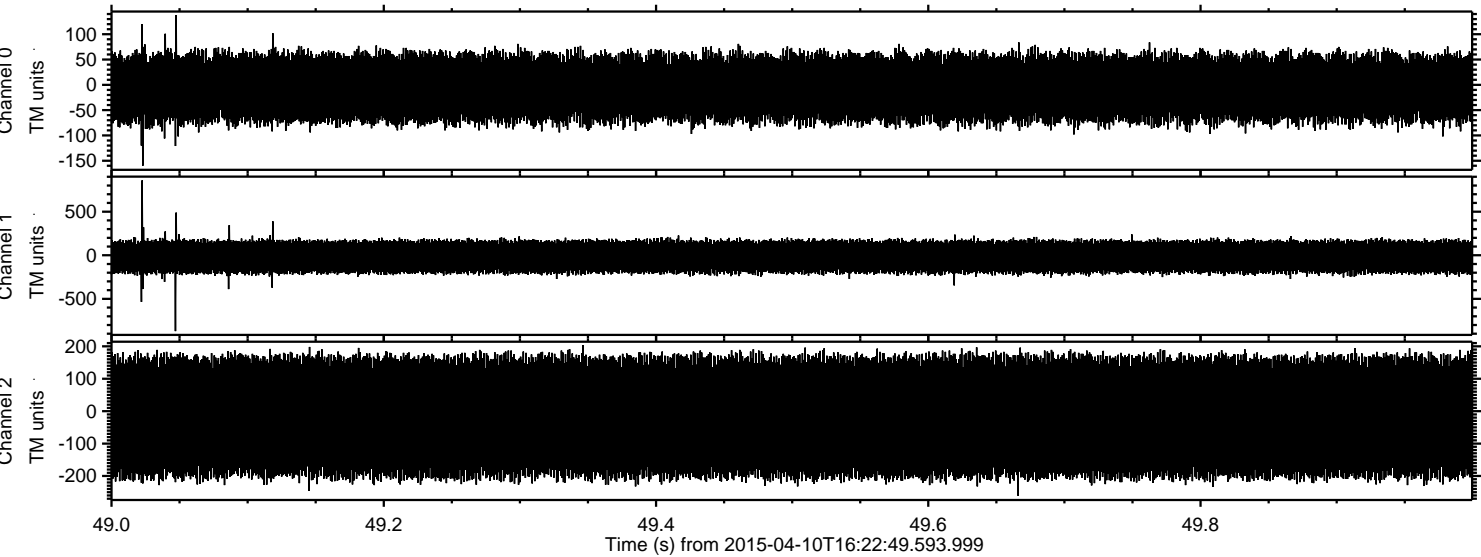

Channel 0
mn: -160
mx: 138
 μ : -6.8
 σ : 35.8

Channel 1
mn: -870
mx: 859
 μ : -18.3
 σ : 99.2

Channel 2
mn: -261
mx: 204
 μ : -18.6
 σ : 106.1

