

ELMAVAN 3D WAVEFORMS (Measured data sampled at 50 kHz) 49548 packets of 144 samples from 2015-04-10T09:17:34.095.999.

Processed Fri Apr 10 11:24:14 2015 by ELM ver.2012-10-06 from 001\_\_elm20150410\_091733\_\_dat00.bin

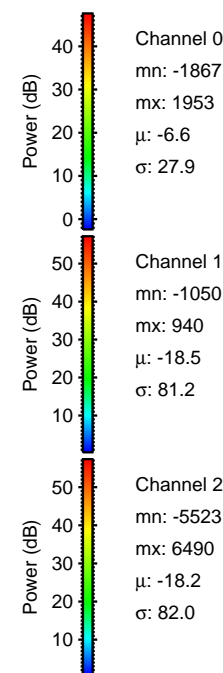

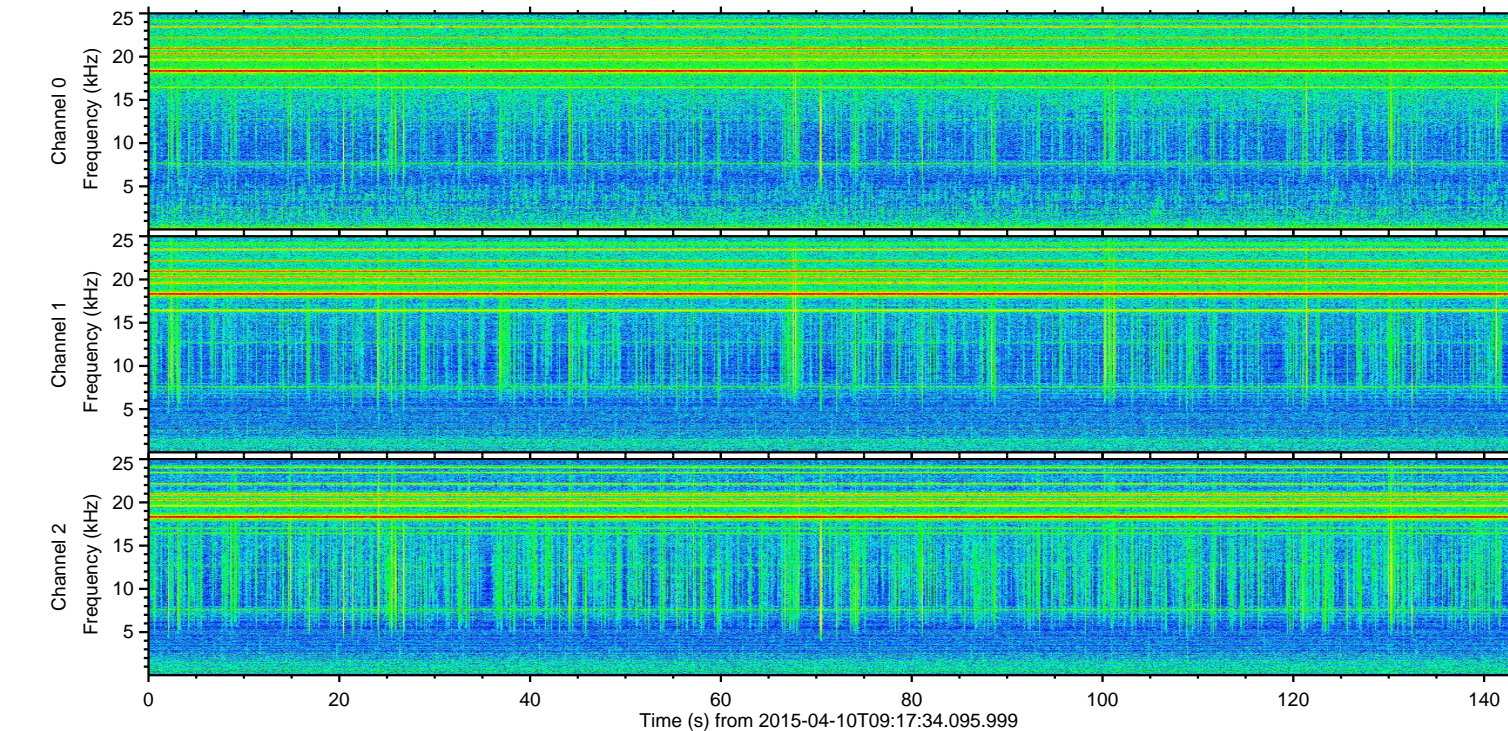
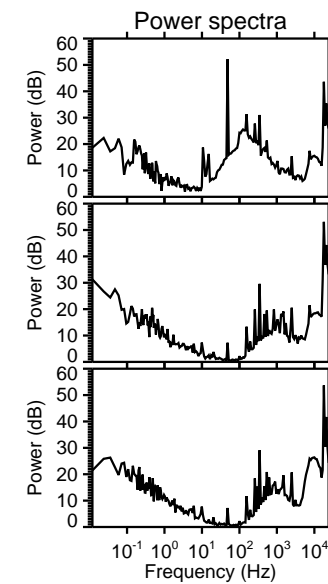
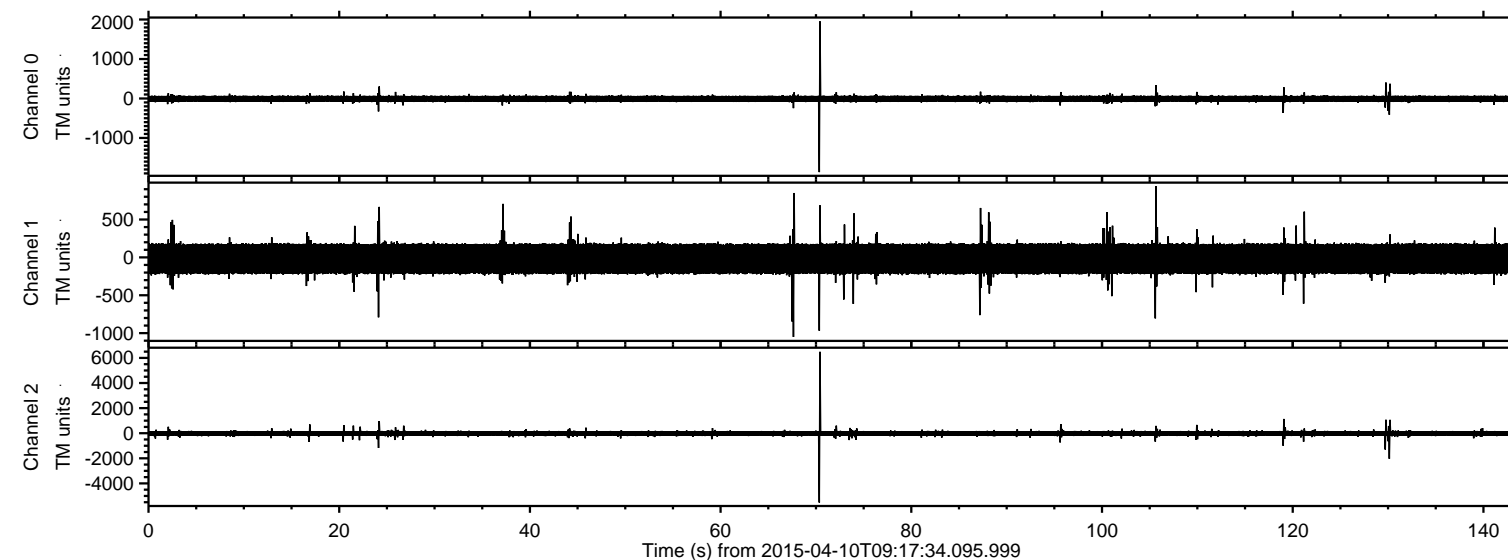

Processed Fri Apr 10 11:24:26 2015 by ELM ver.2012-10-06 from 001\_\_elm20150410\_091733\_\_dat00.bin

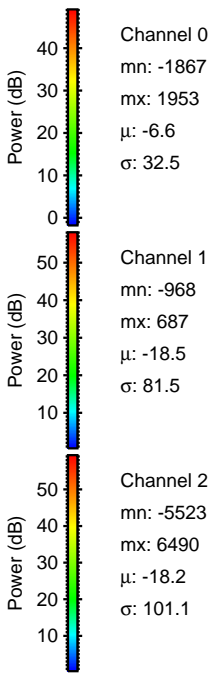
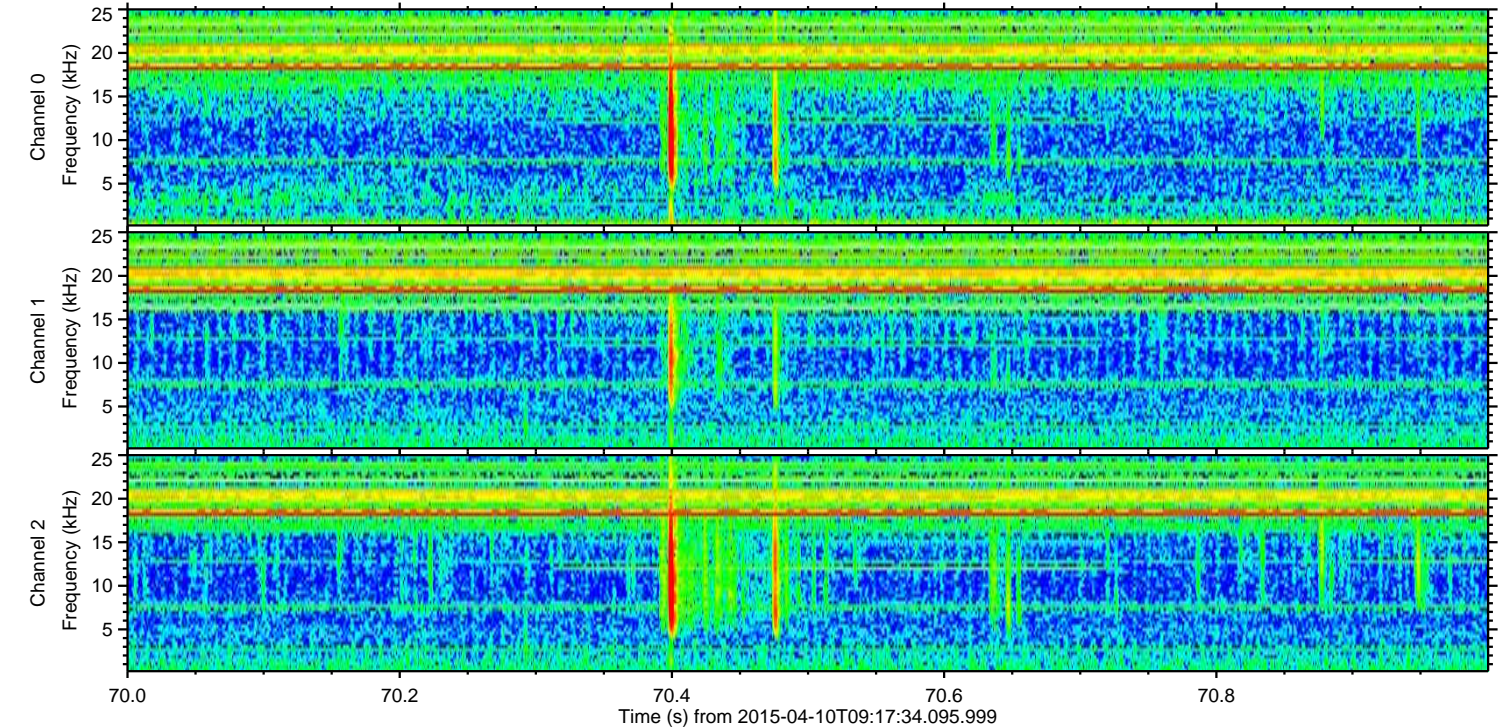
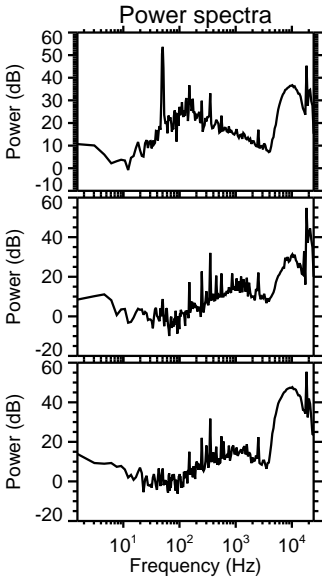
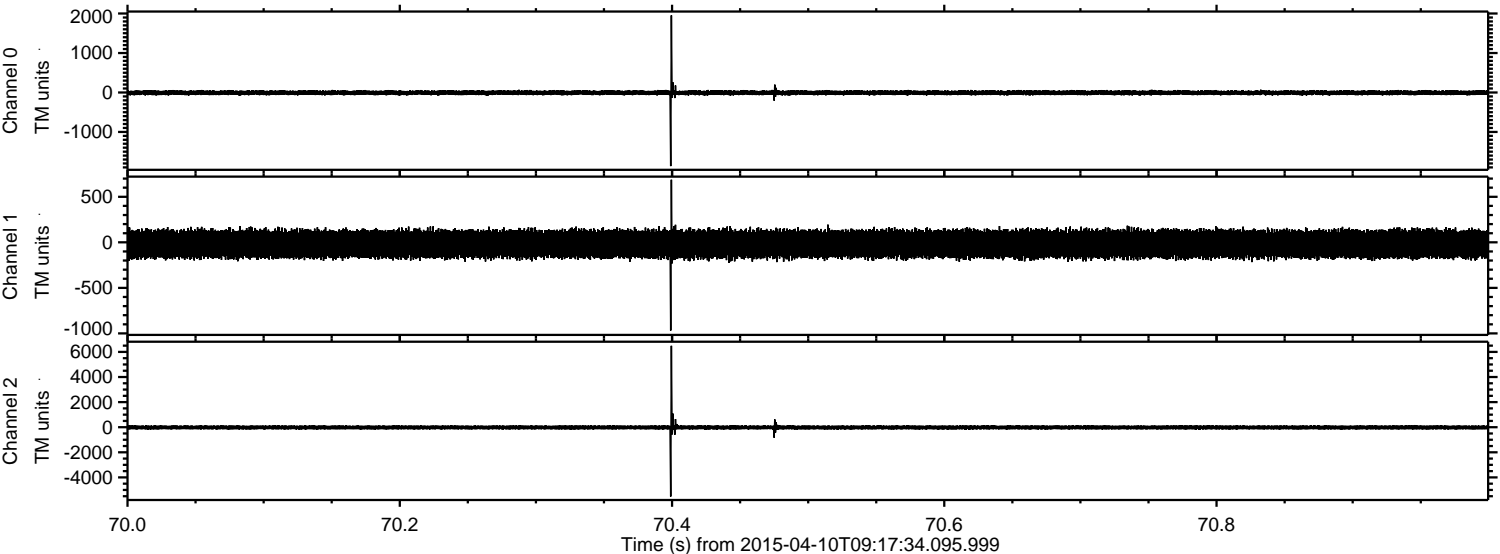



Processed Fri Apr 10 11:24:27 2015 by ELM ver.2012-10-06 from 001\_\_elm20150410\_091733\_\_dat00.bin

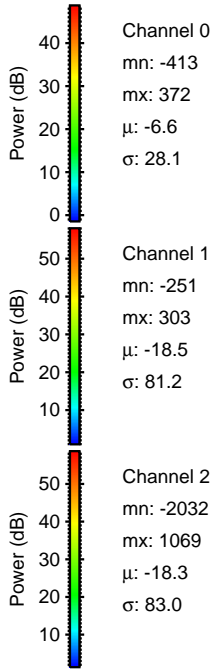
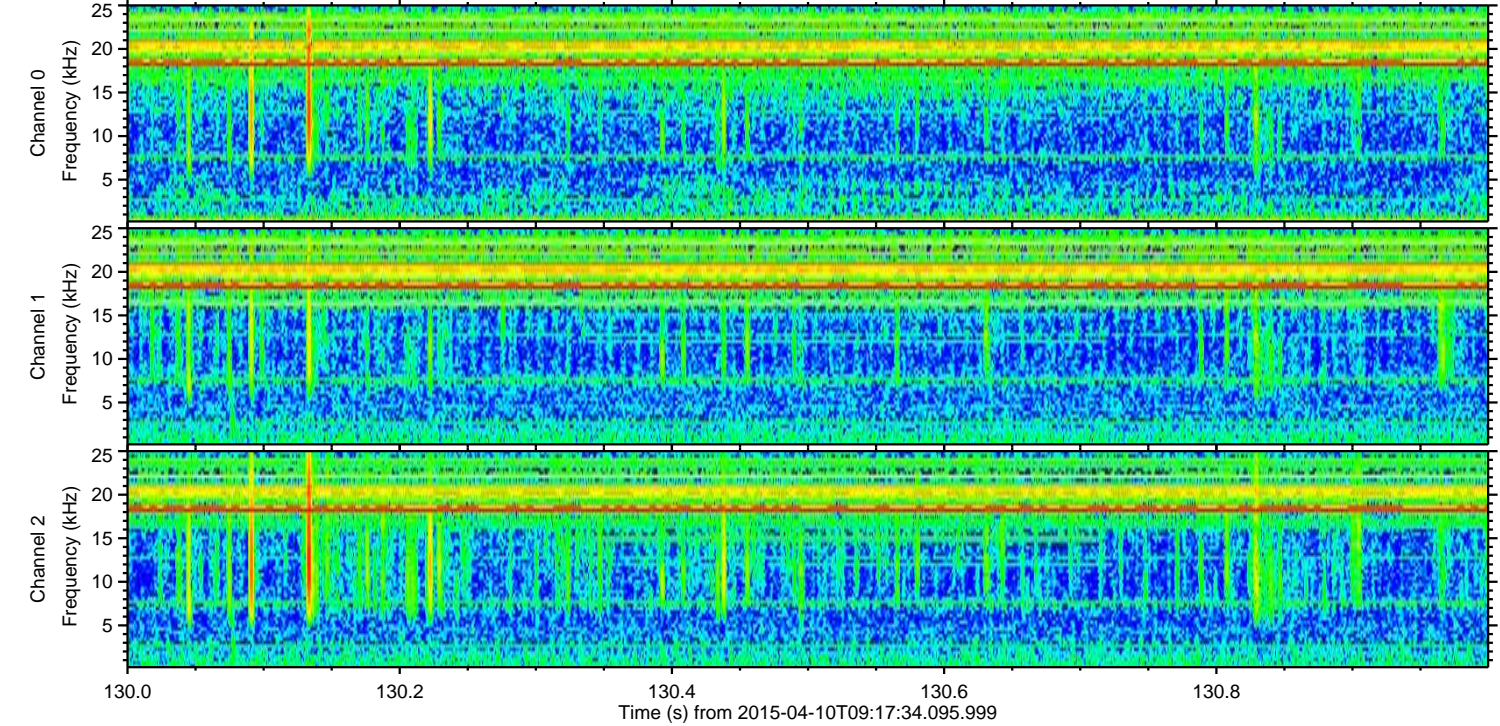
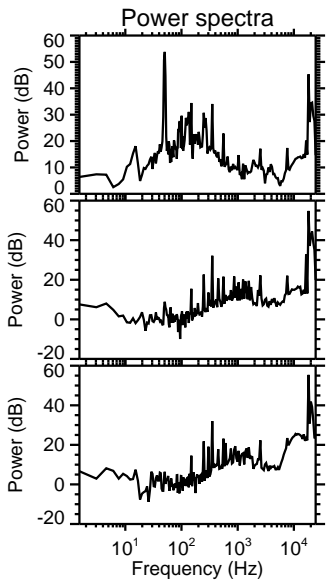
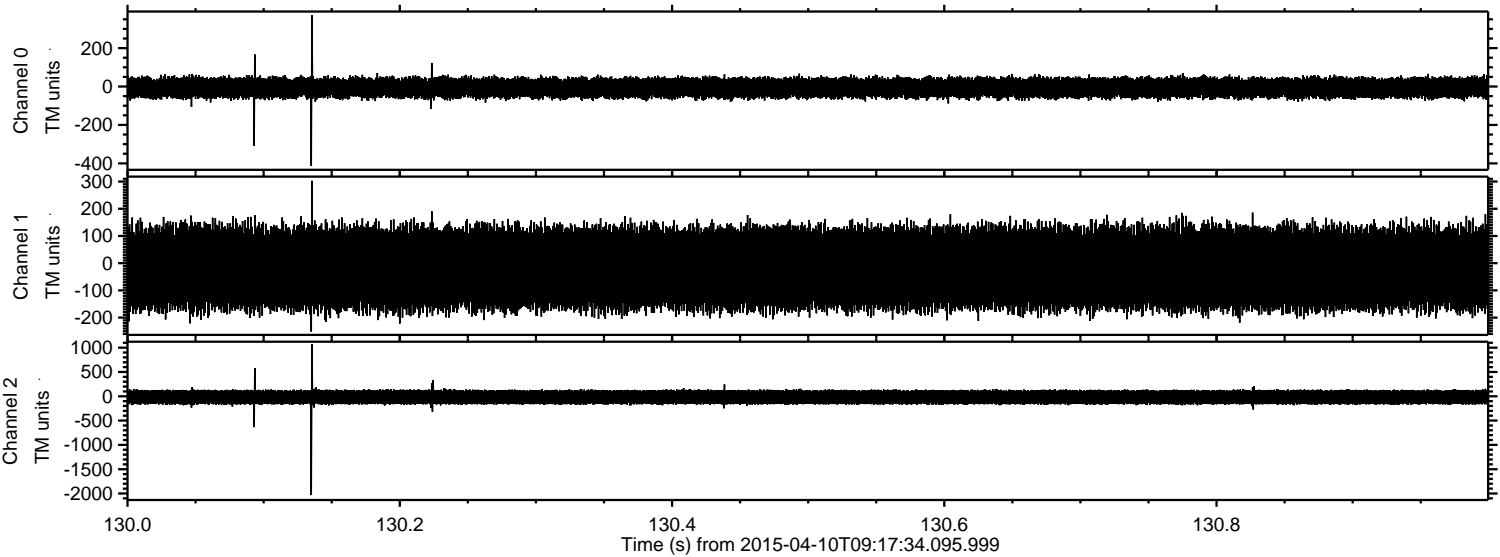

Channel 0  
mn: -413  
mx: 372  
 $\mu$ : -6.6  
 $\sigma$ : 28.1

Channel 1  
mn: -251  
mx: 303  
 $\mu$ : -18.5  
 $\sigma$ : 81.2

Channel 2  
mn: -2032  
mx: 1069  
 $\mu$ : -18.3  
 $\sigma$ : 83.0



ELMAVAN 3D WAVEFORMS (Measured data sampled at 50 kHz) 49548 packets of 144 samples from 2015-04-10T09:17:34.095.999. Part 130/143

Processed Fri Apr 10 11:24:28 2015 by ELM ver.2012-10-06 from 001\_\_elm20150410\_091733\_\_dat00.bin

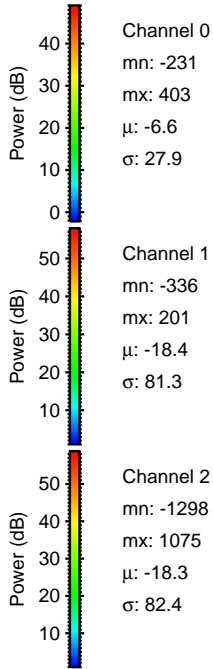
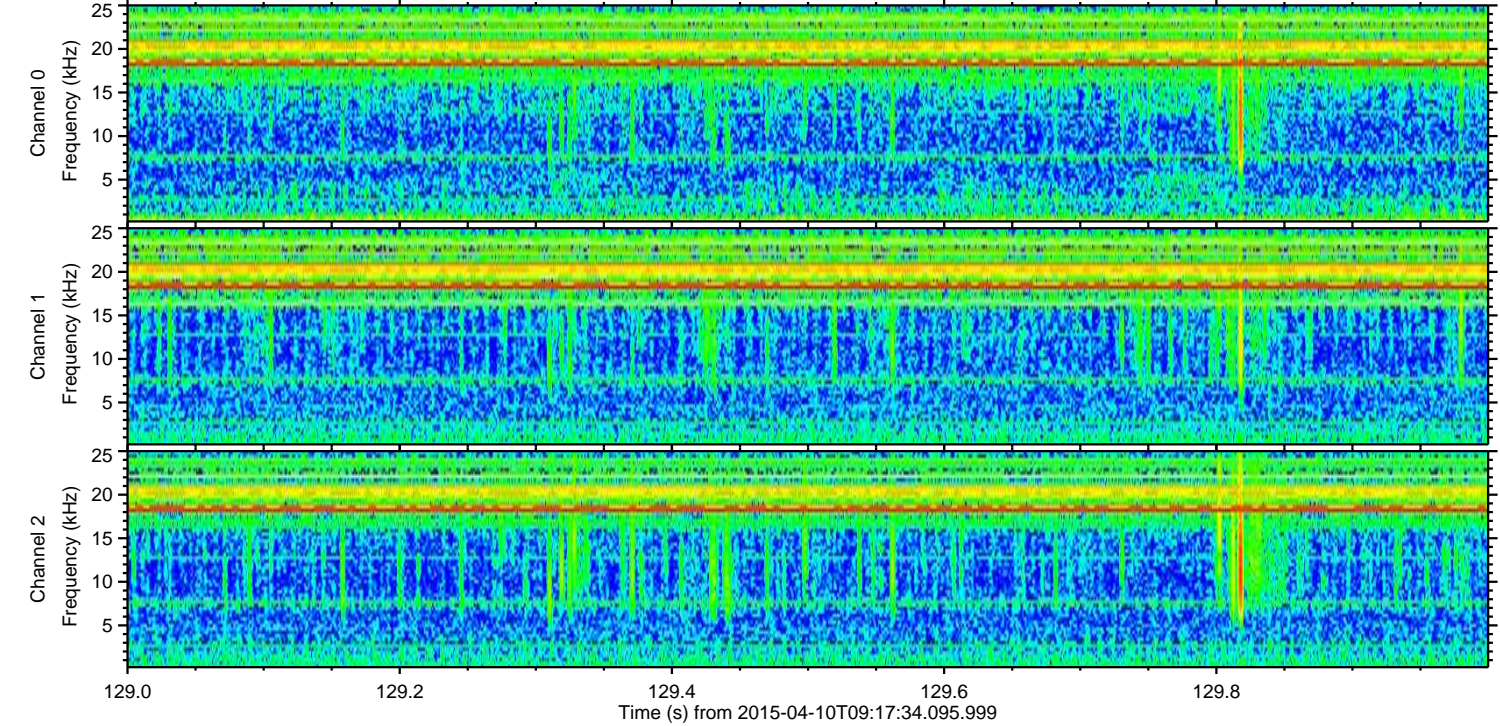
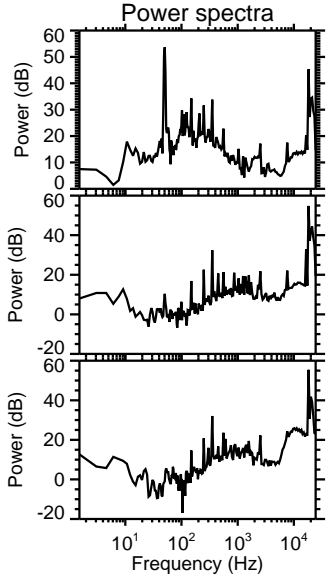
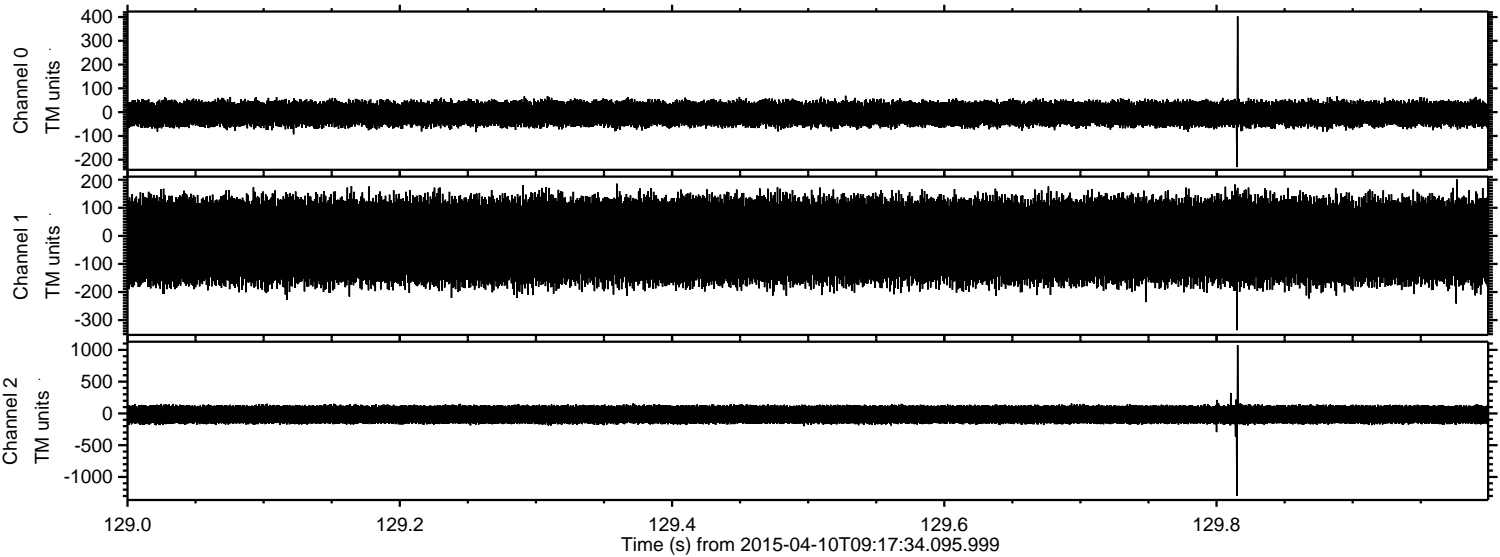



Processed Fri Apr 10 11:24:29 2015 by ELM ver.2012-10-06 from 001\_\_elm20150410\_091733\_\_dat00.bin

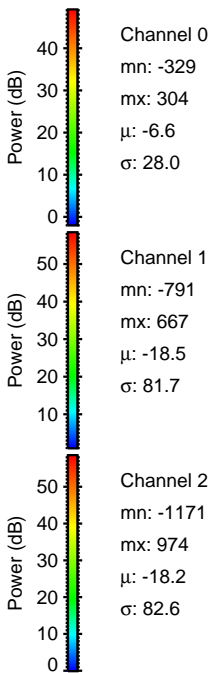
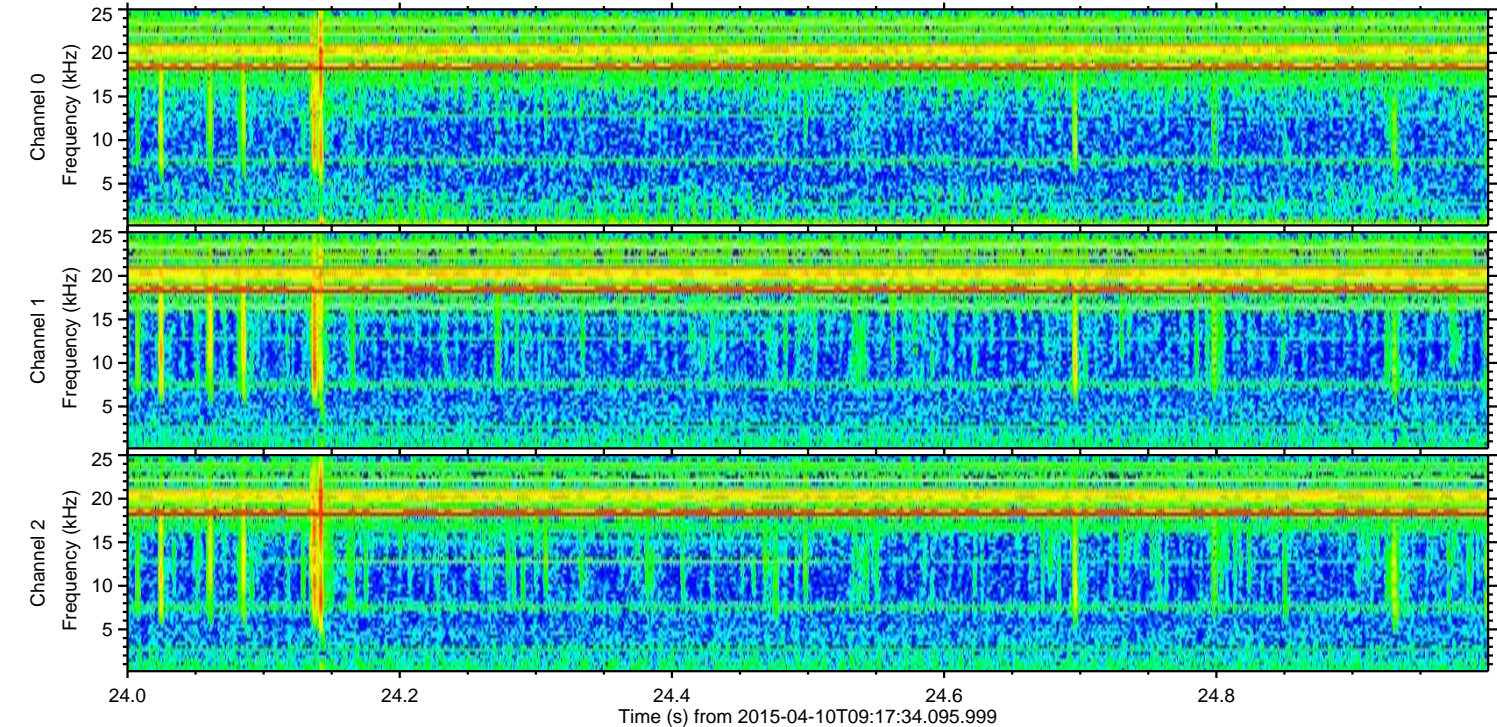
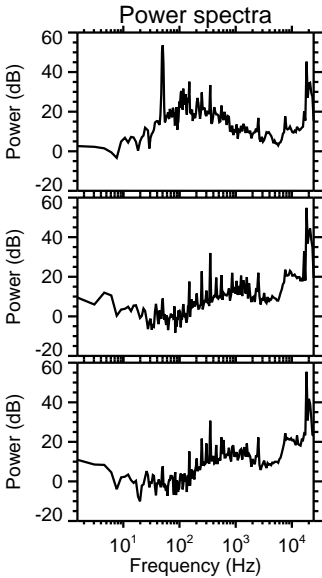
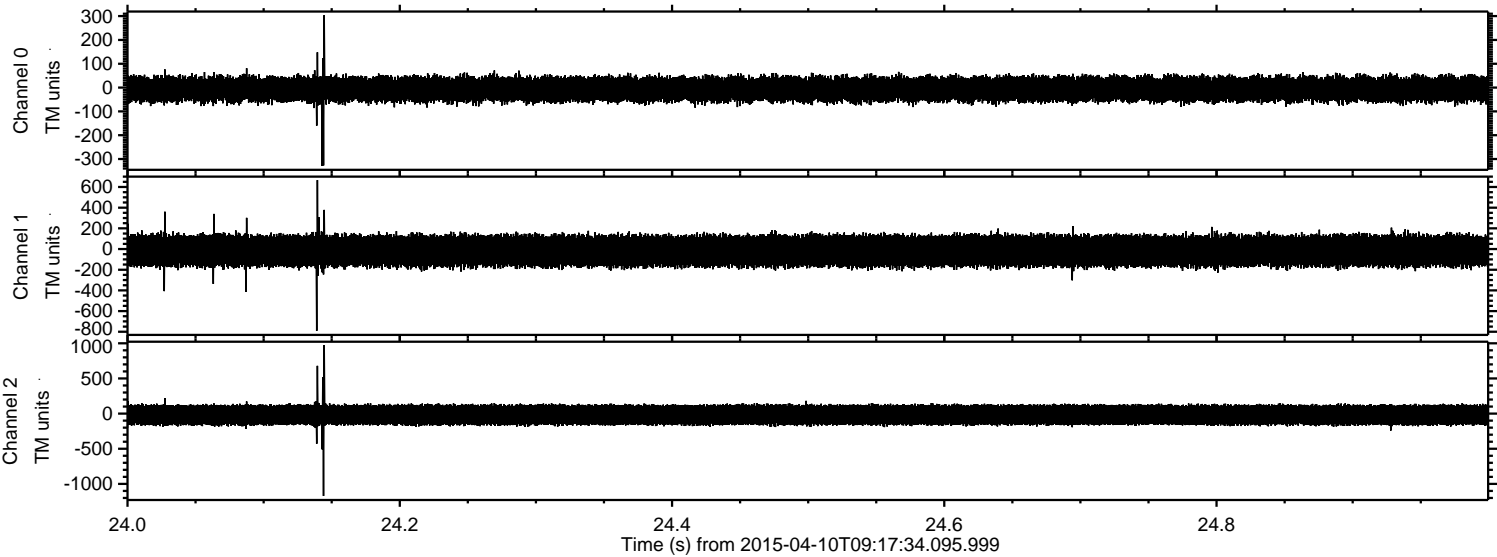



ELMAVAN 3D WAVEFORMS (Measured data sampled at 50 kHz) 49548 packets of 144 samples from 2015-04-10T09:17:34.095.999. Part 120/143

Processed Fri Apr 10 11:24:30 2015 by ELM ver.2012-10-06 from 001\_\_elm20150410\_091733\_\_dat00.bin

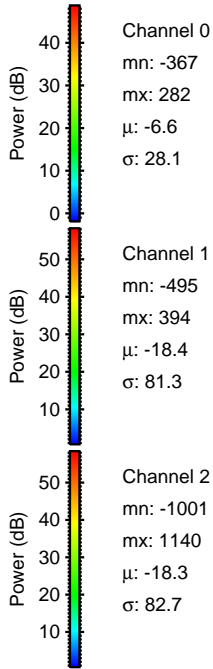
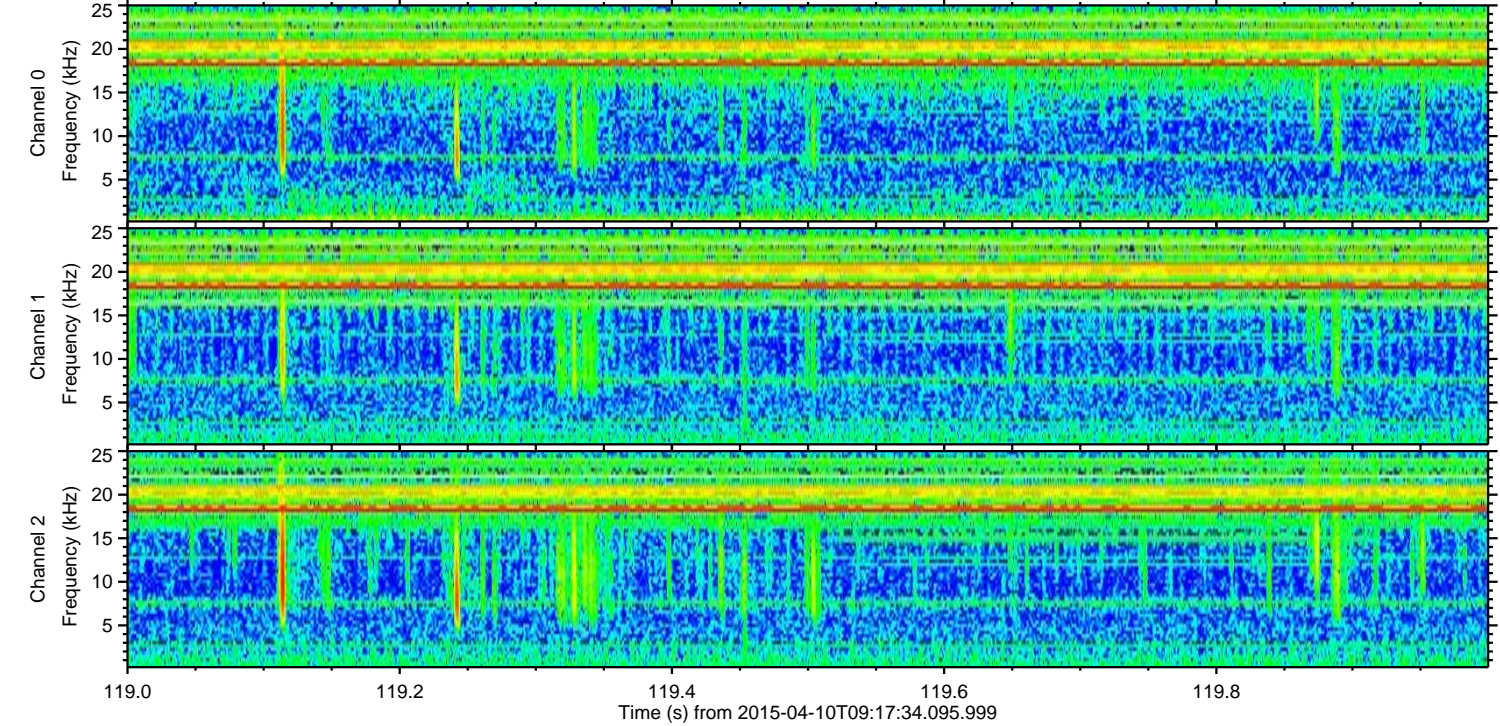
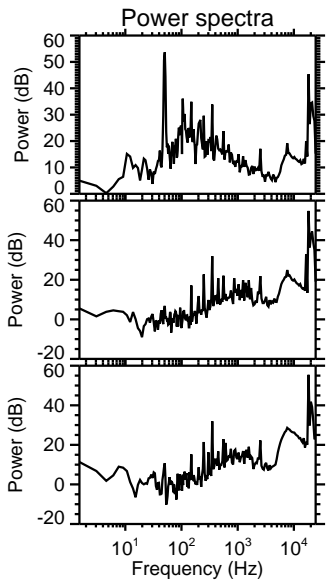
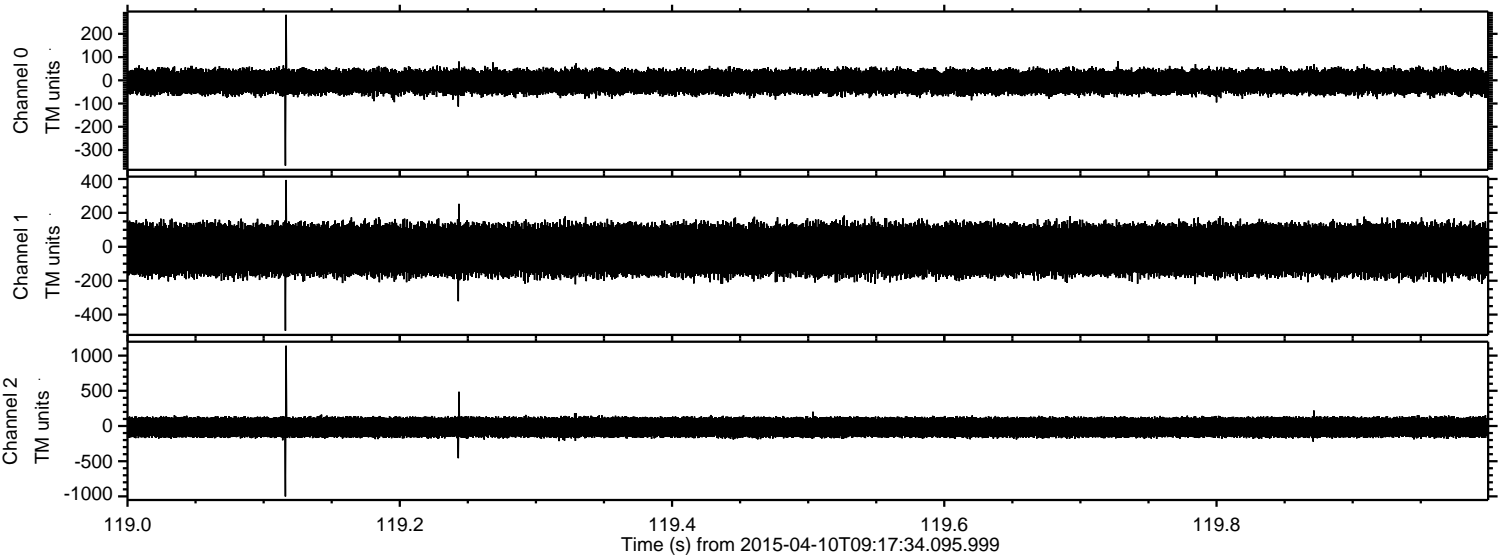



Processed Fri Apr 10 11:24:31 2015 by ELM ver.2012-10-06 from 001\_\_elm20150410\_091733\_\_dat00.bin

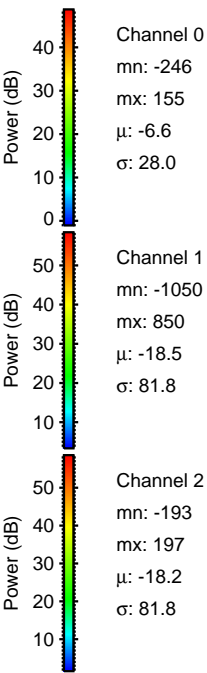
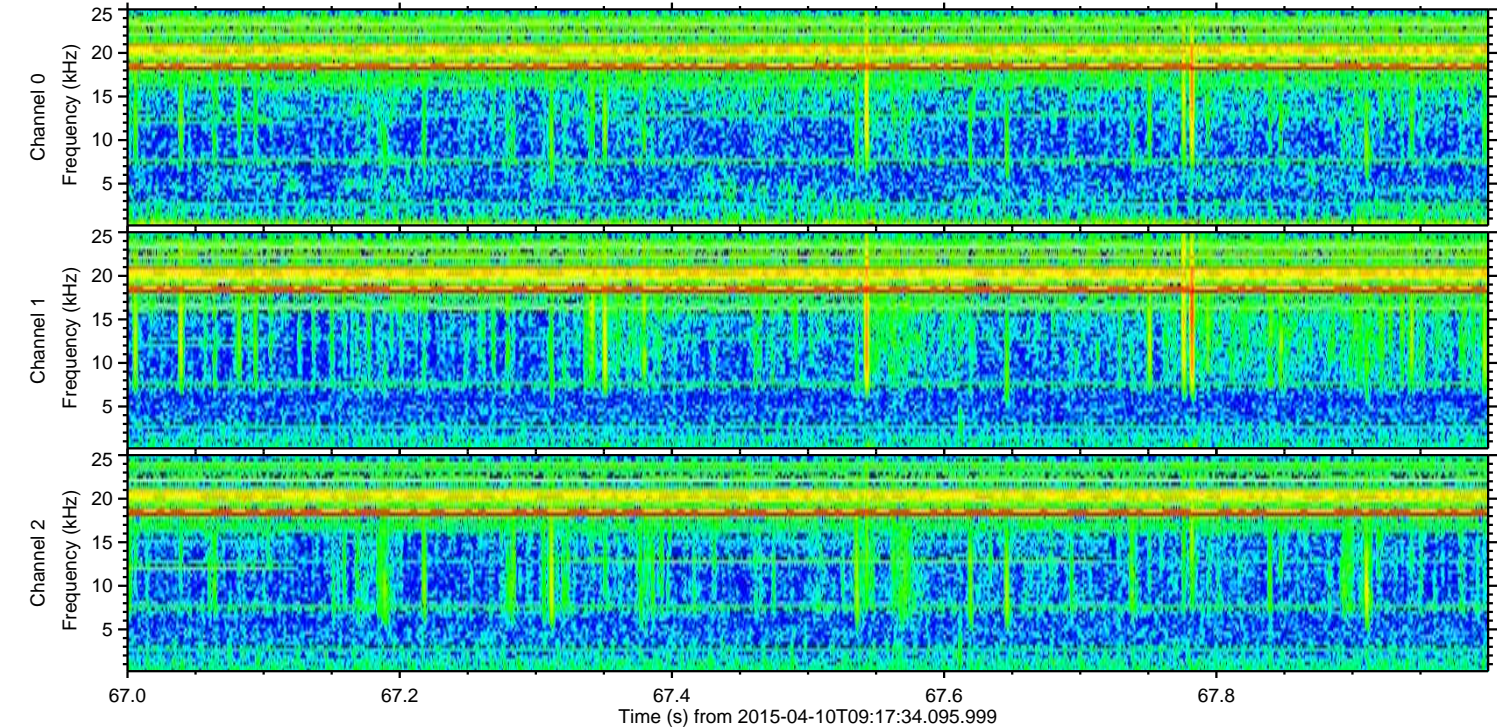
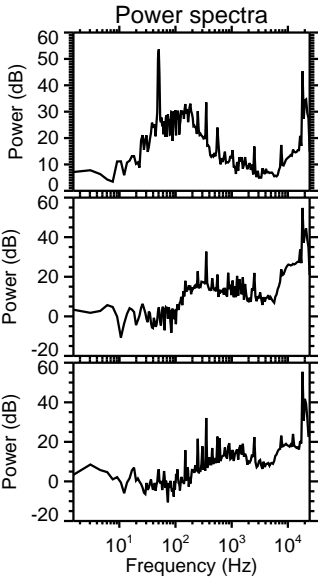
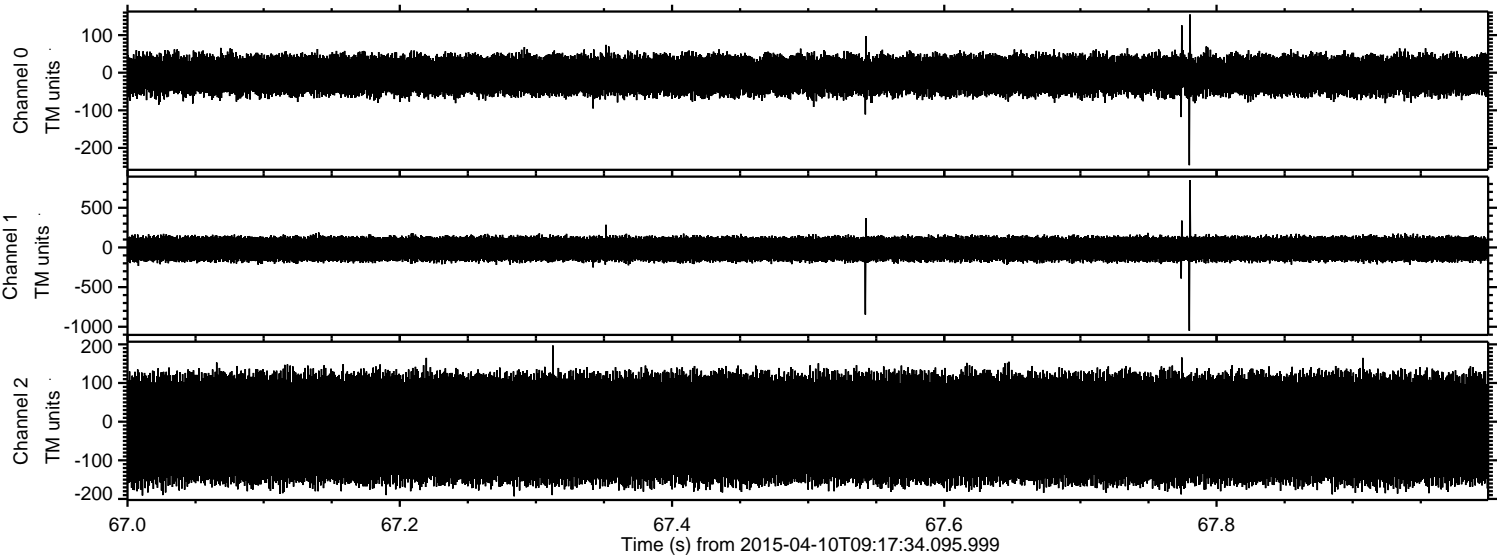



Processed Fri Apr 10 11:24:31 2015 by ELM ver.2012-10-06 from 001\_\_elm20150410\_091733\_\_dat00.bin

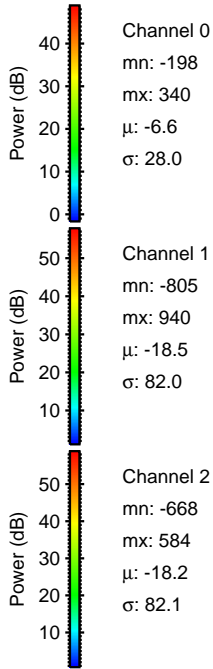
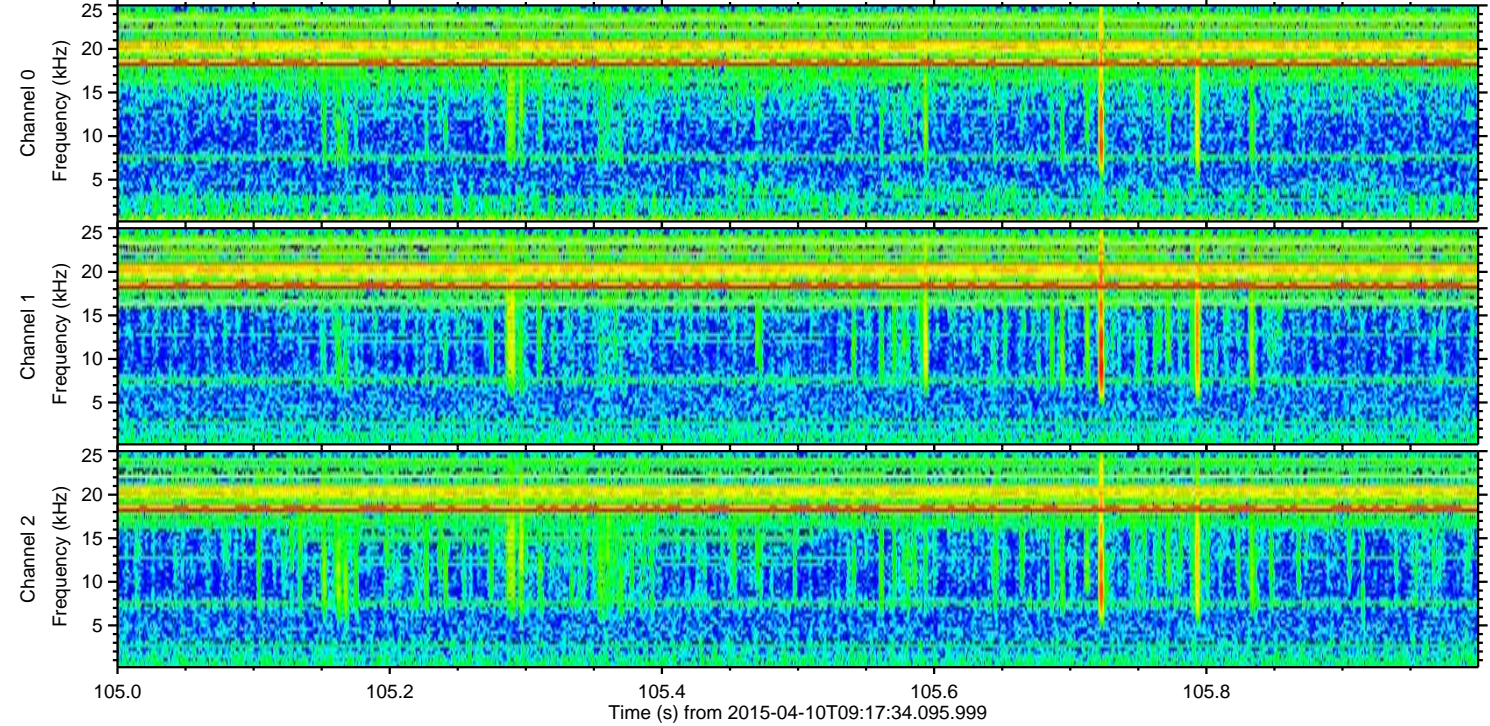
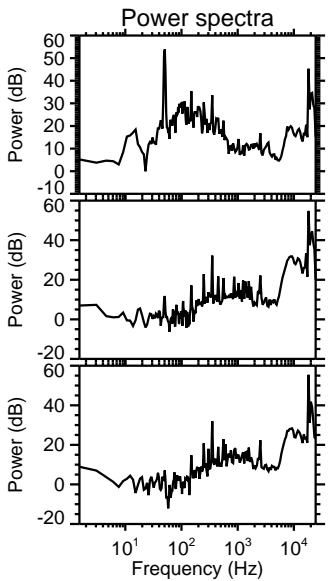
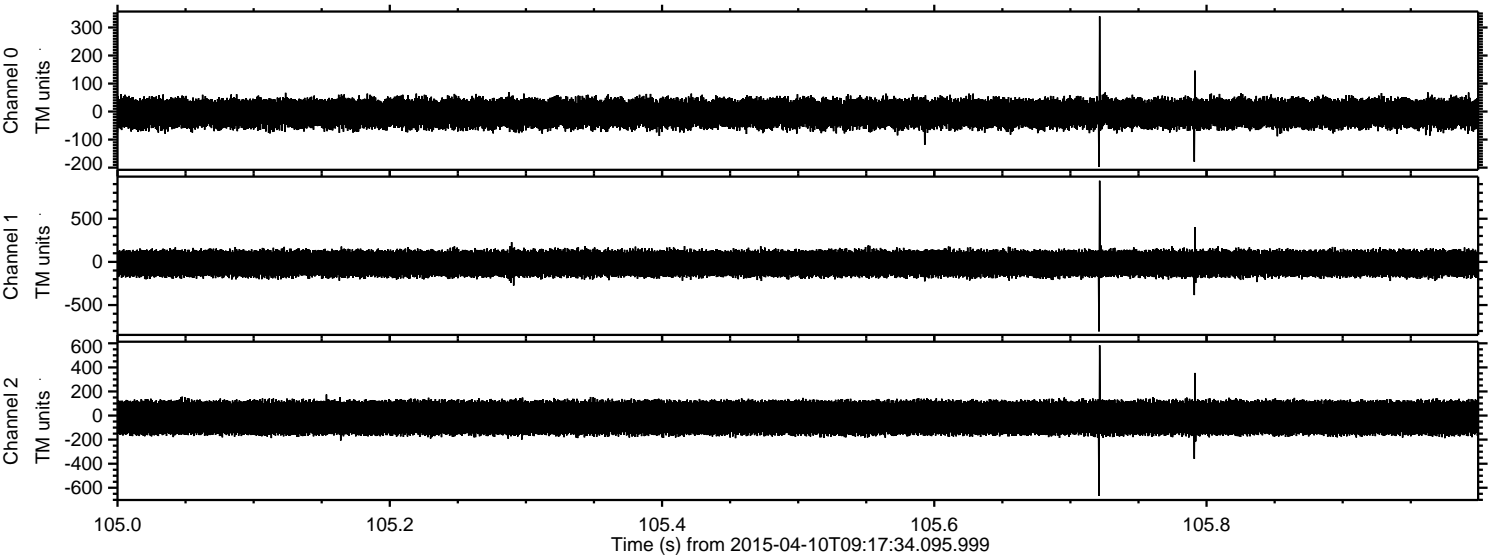



Processed Fri Apr 10 11:24:32 2015 by ELM ver.2012-10-06 from 001\_\_elm20150410\_091733\_\_dat00.bin

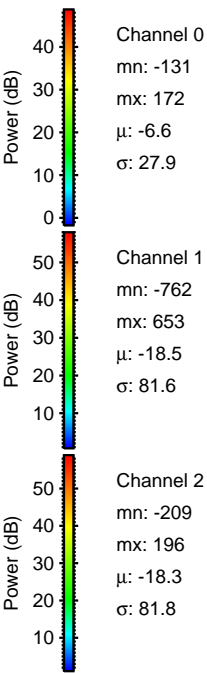
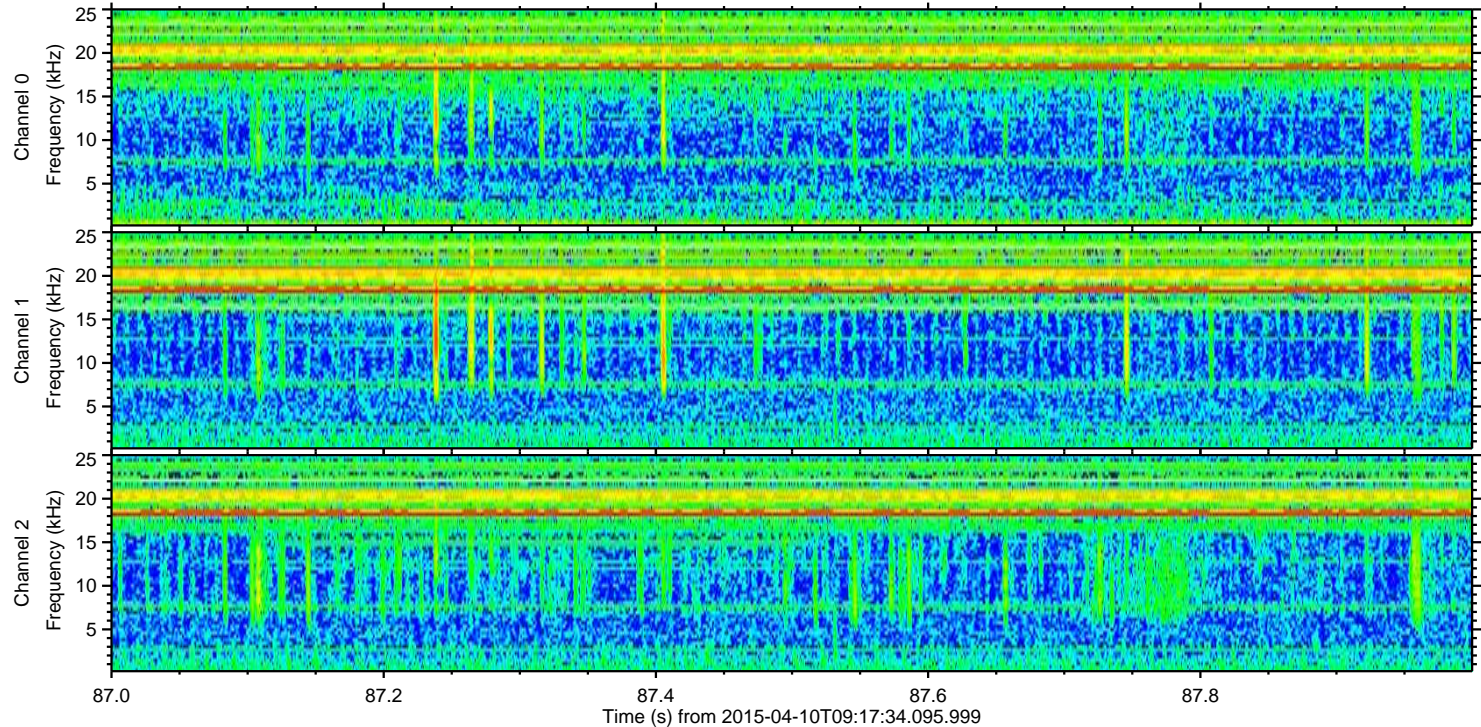
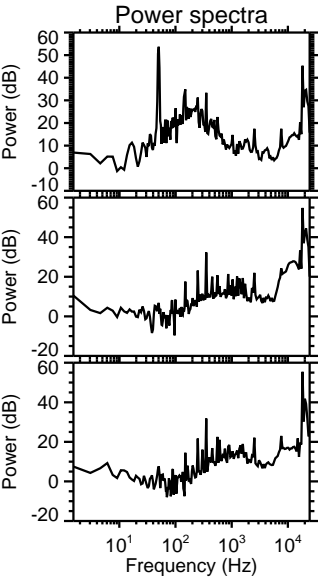
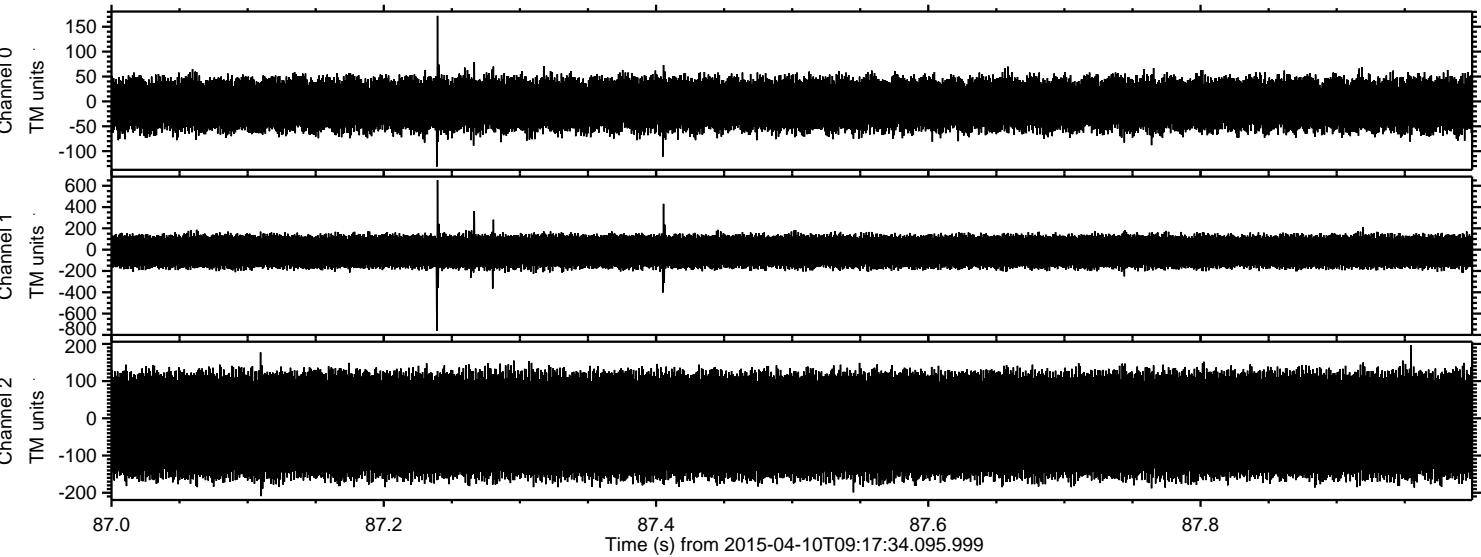



Processed Fri Apr 10 11:24:33 2015 by ELM ver.2012-10-06 from 001\_\_elm20150410\_091733\_\_dat00.bin

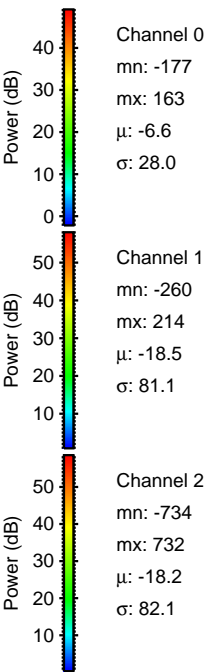
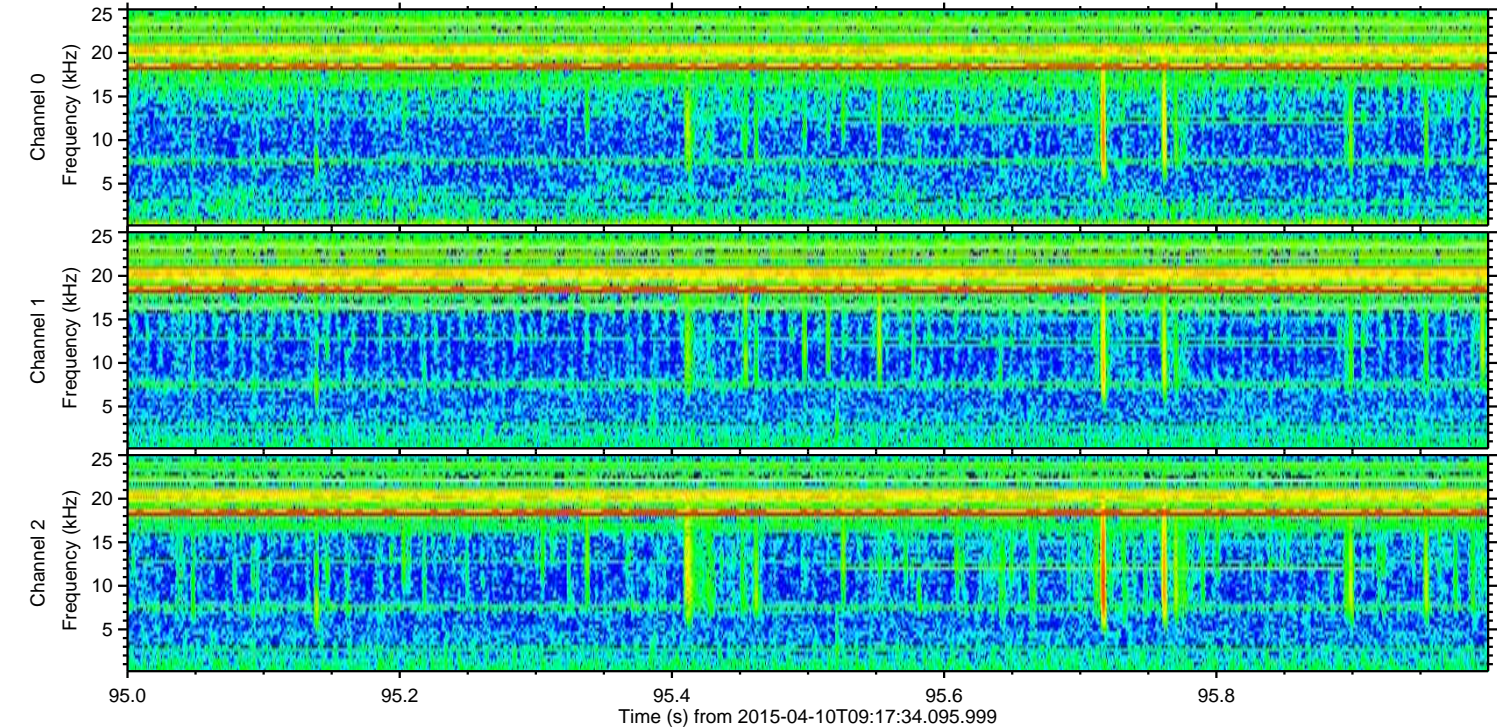
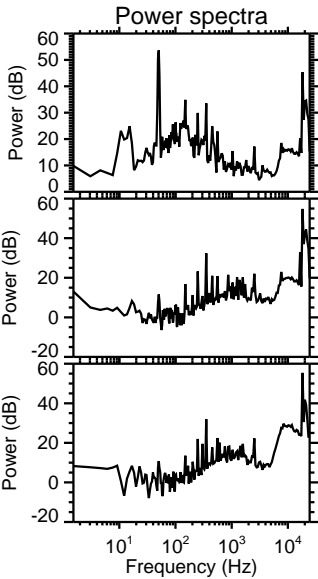
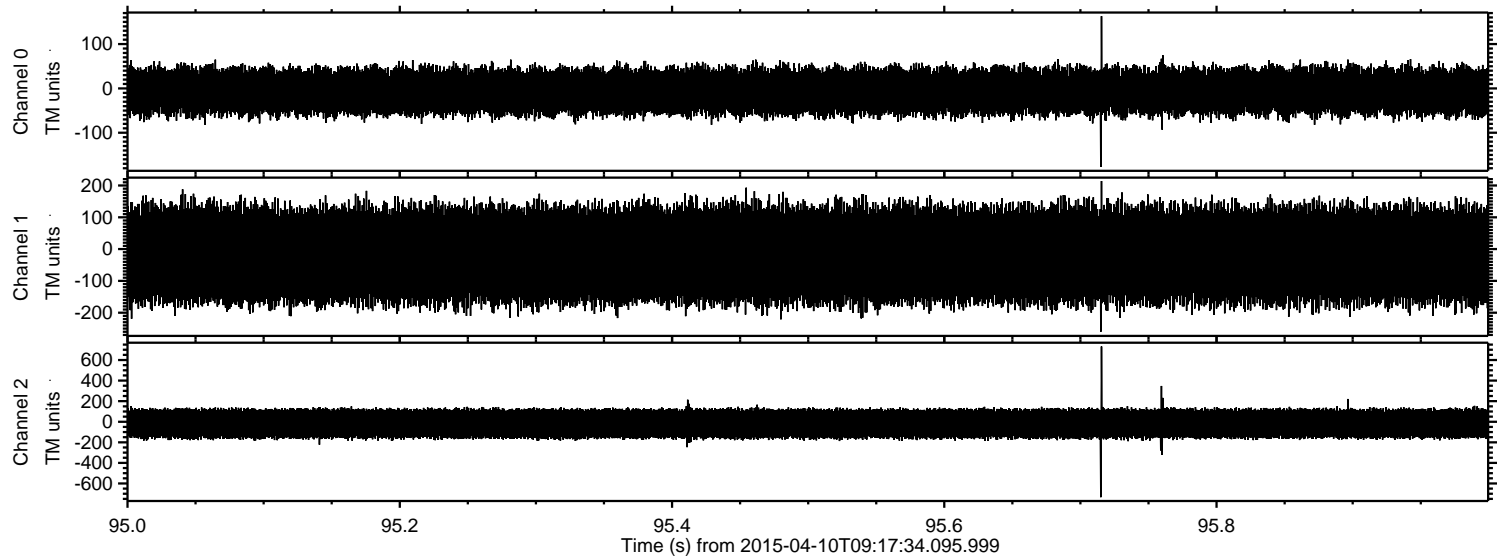



Processed Fri Apr 10 11:24:34 2015 by ELM ver.2012-10-06 from 001\_\_elm20150410\_091733\_\_dat00.bin

