

ELMAVAN 3D WAVEFORMS (Measured data sampled at 50 kHz) 49786 packets of 144 samples from 2015-04-10T08:12:31.731.000.

Processed Fri Apr 10 10:19:28 2015 by ELM ver.2012-10-06 from 001\_\_elm20150410\_081230\_\_dat00.bin

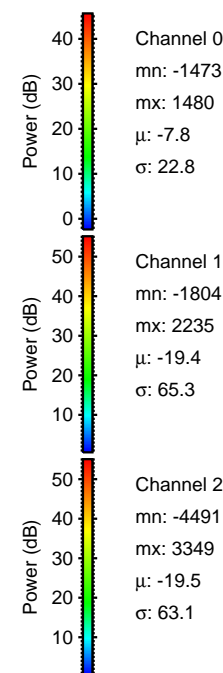

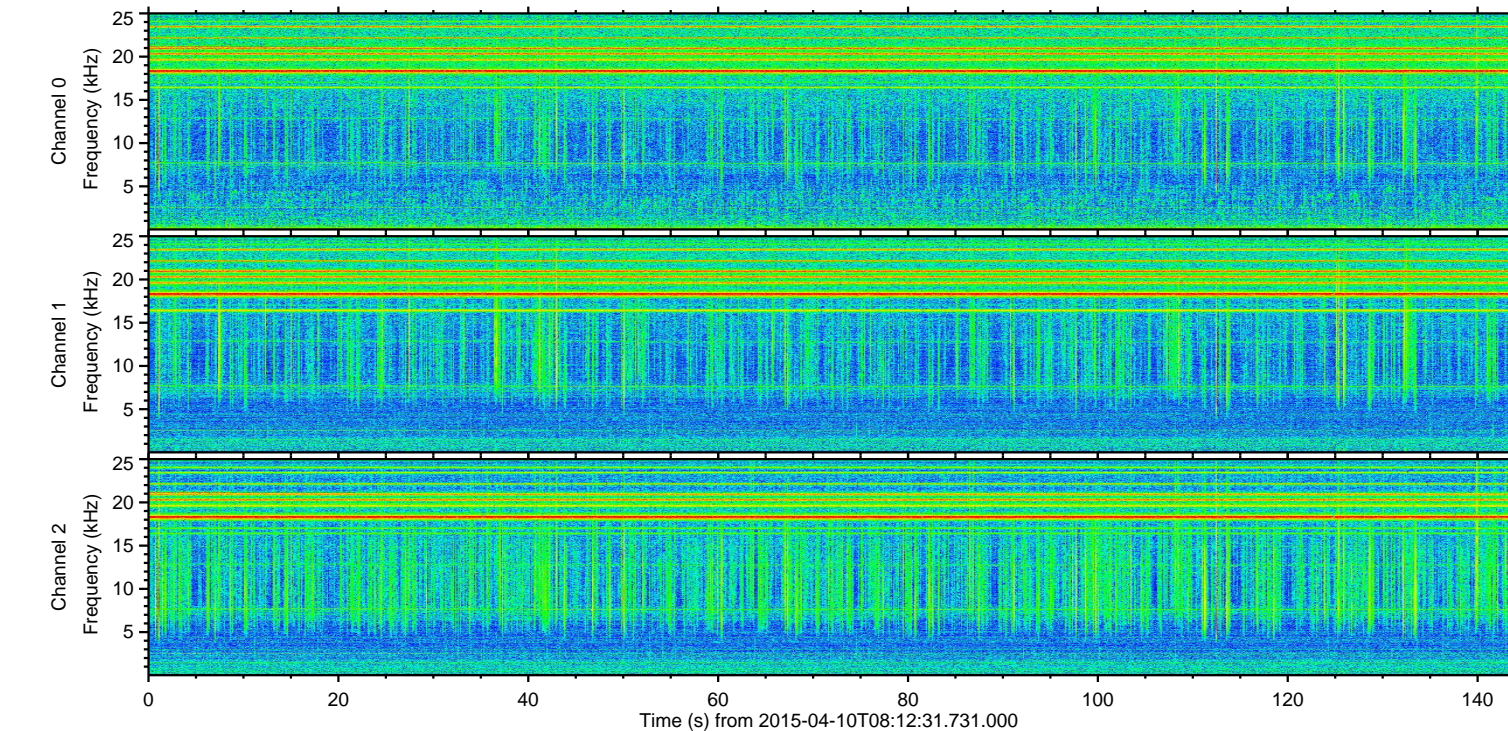
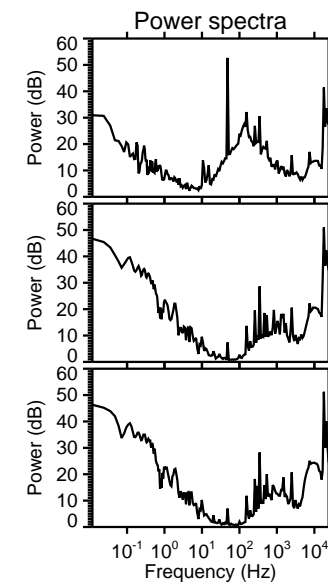
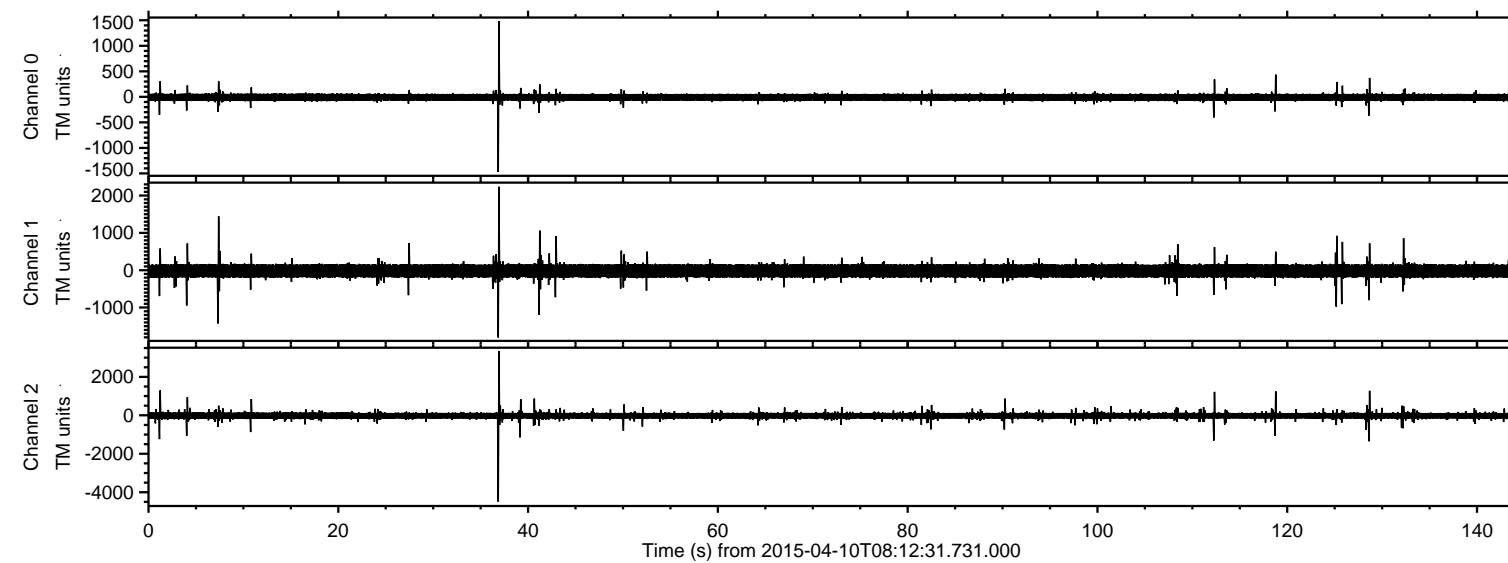

Processed Fri Apr 10 10:19:40 2015 by ELM ver.2012-10-06 from 001\_\_elm20150410\_081230\_\_dat00.bin

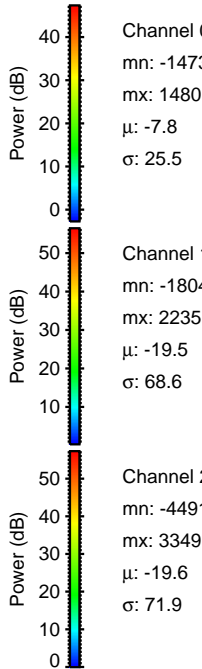
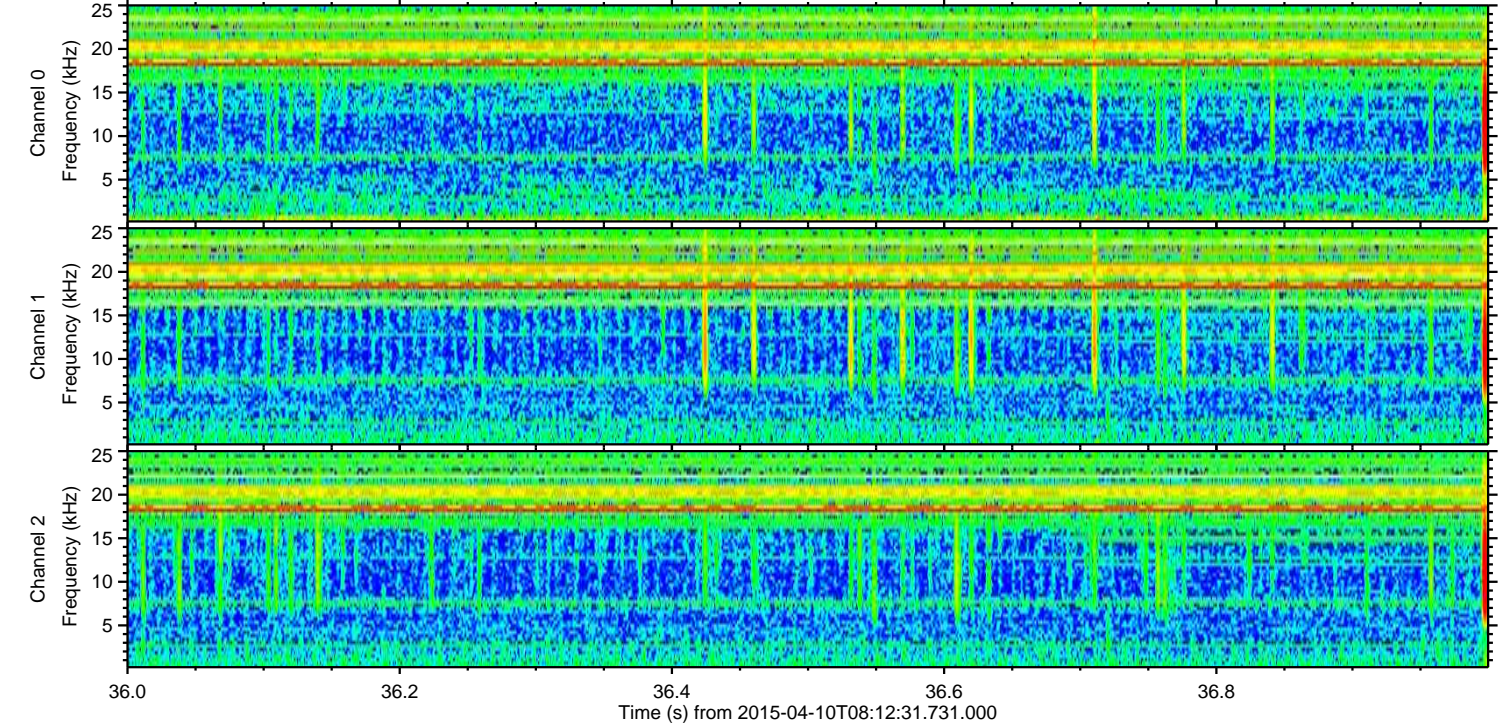
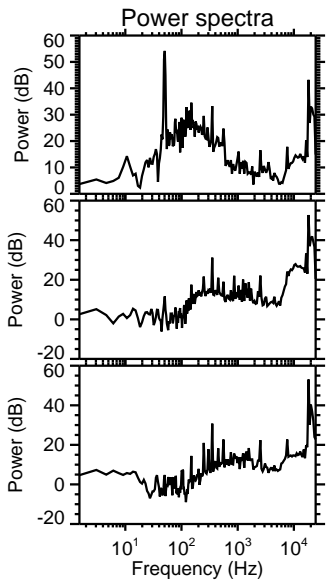
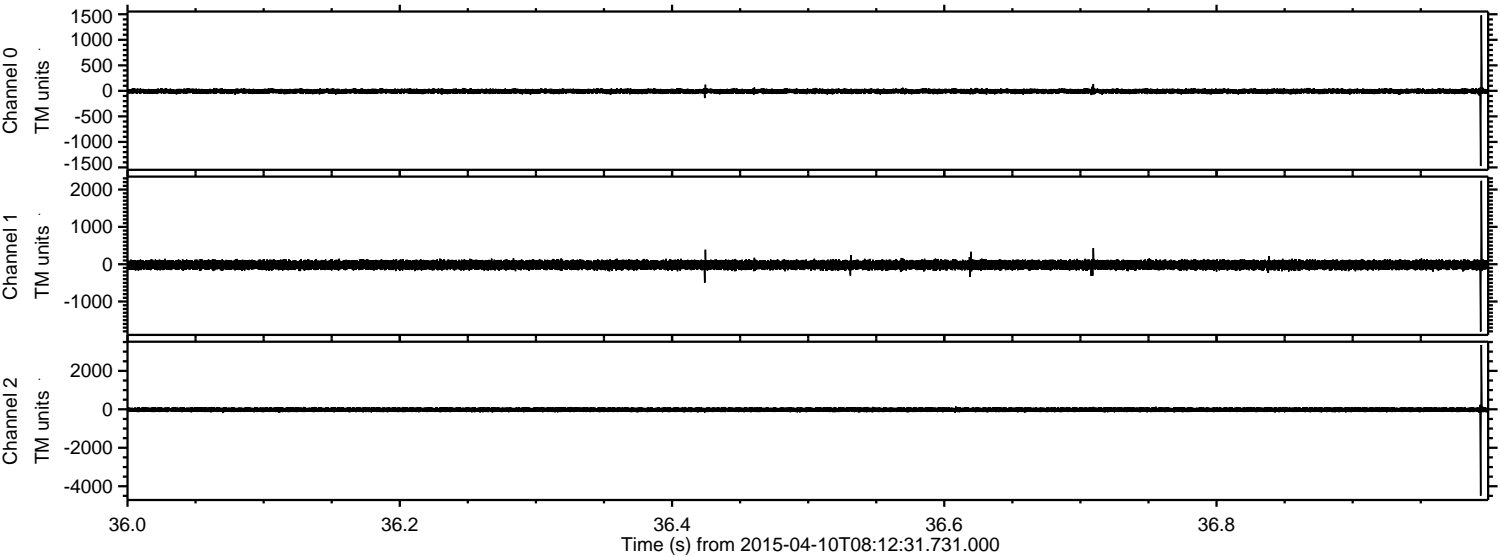



Processed Fri Apr 10 10:19:41 2015 by ELM ver.2012-10-06 from 001\_\_elm20150410\_081230\_\_dat00.bin

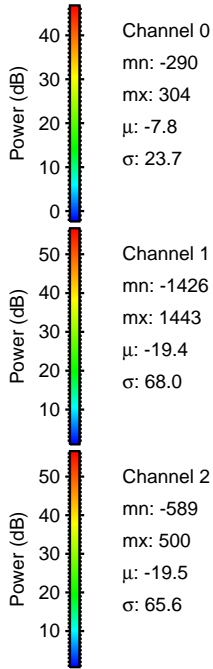
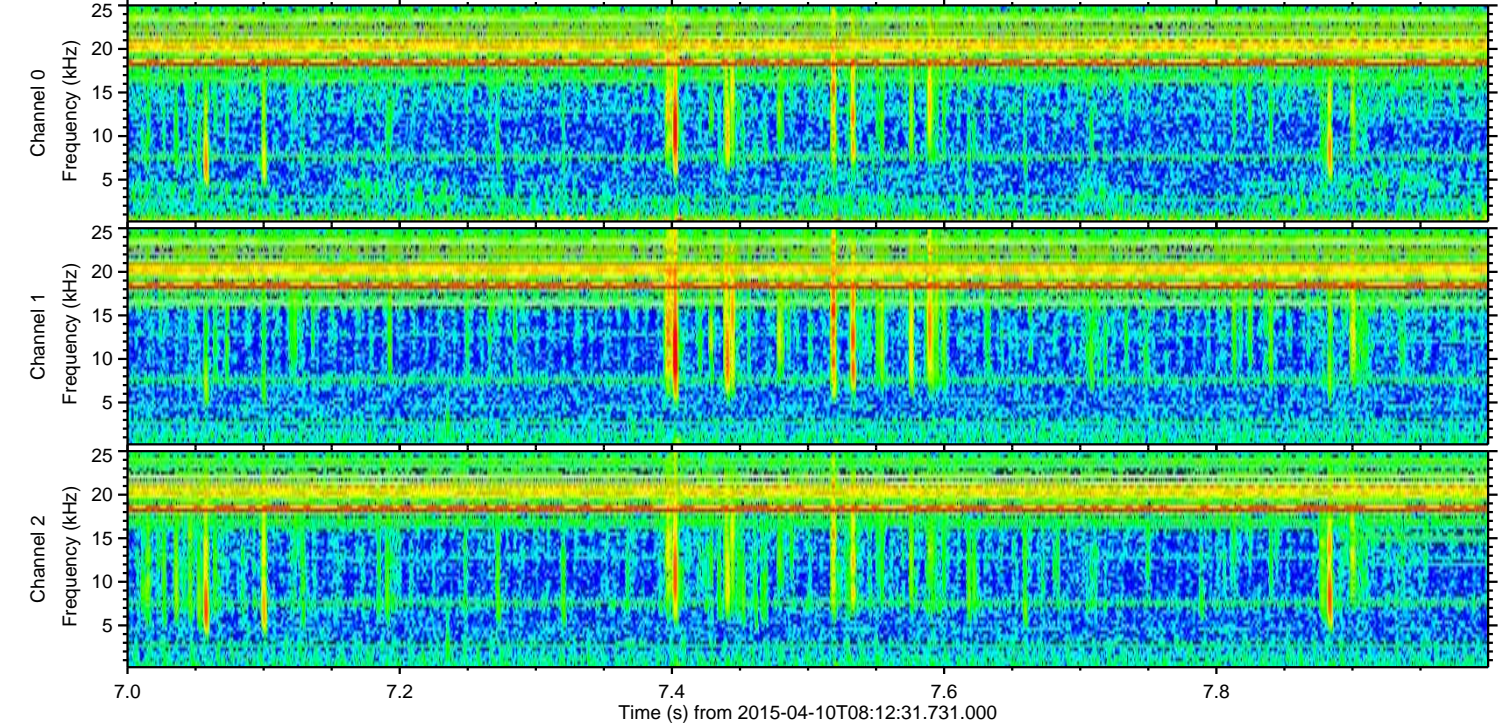
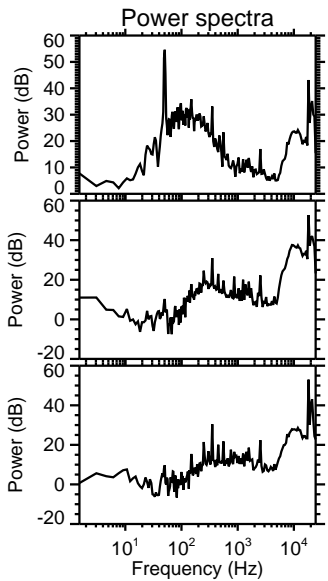
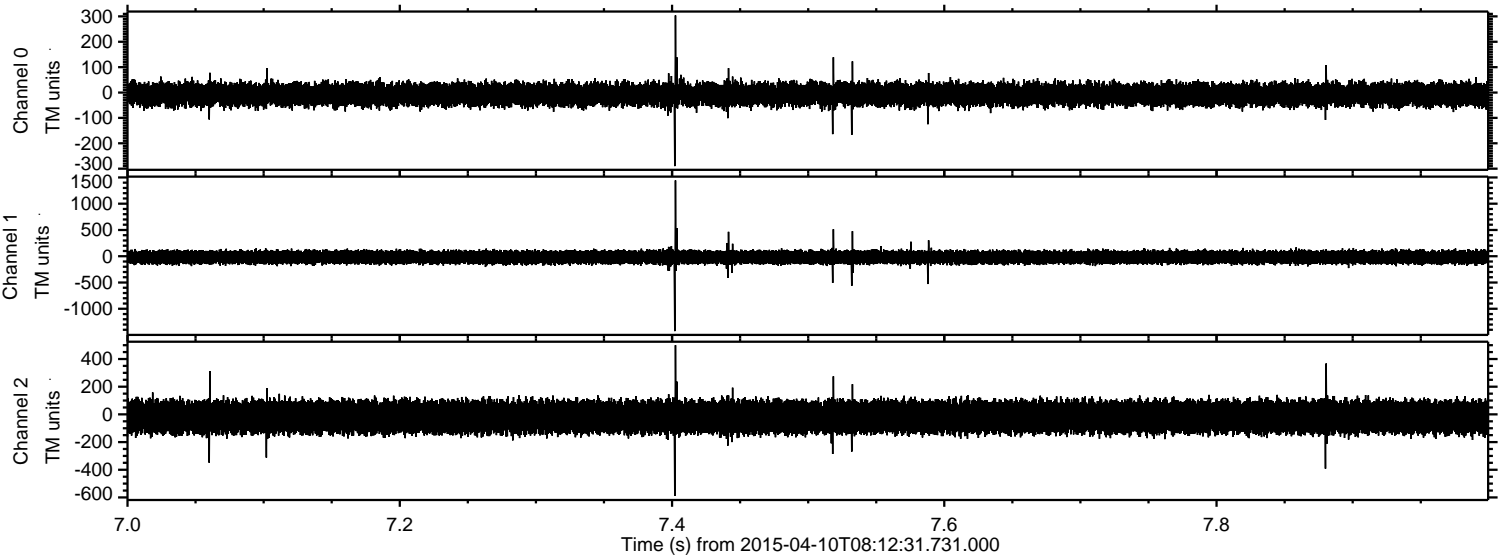

Channel 0  
mn: -290  
mx: 304  
 $\mu$ : -7.8  
 $\sigma$ : 23.7

Channel 1  
mn: -1426  
mx: 1443  
 $\mu$ : -19.4  
 $\sigma$ : 68.0

Channel 2  
mn: -589  
mx: 500  
 $\mu$ : -19.5  
 $\sigma$ : 65.6



Processed Fri Apr 10 10:19:42 2015 by ELM ver.2012-10-06 from 001\_\_elm20150410\_081230\_\_dat00.bin

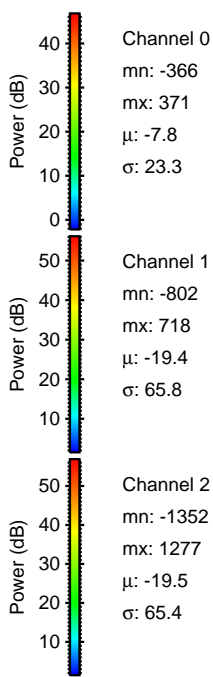
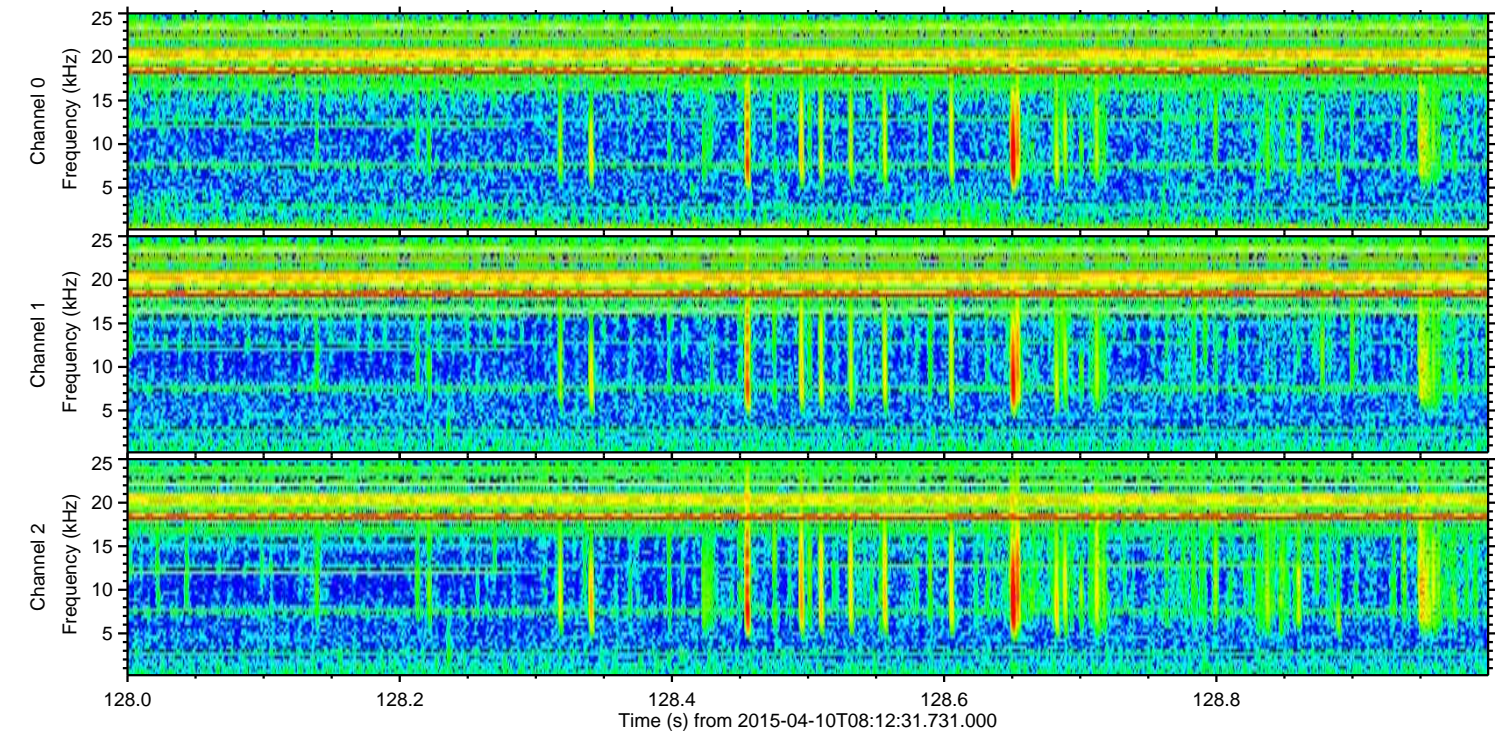
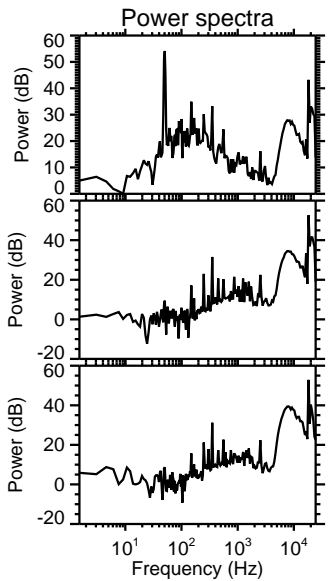
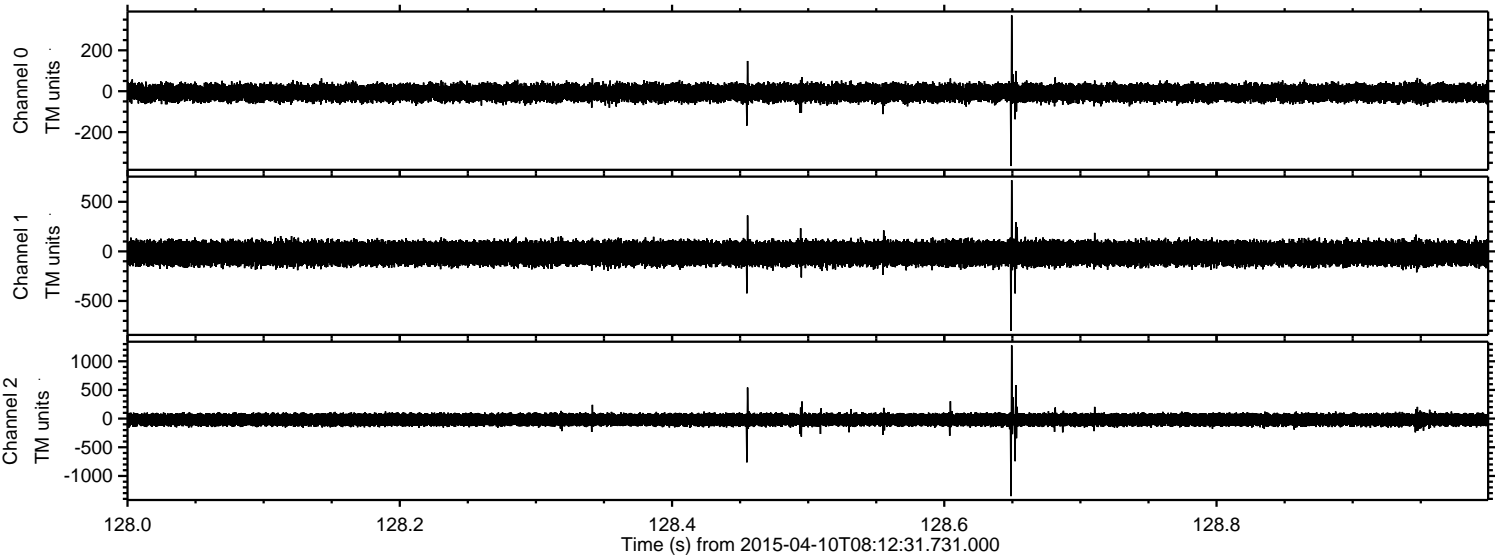



ELMAVAN 3D WAVEFORMS (Measured data sampled at 50 kHz) 49786 packets of 144 samples from 2015-04-10T08:12:31.731.000. Part 113/144

Processed Fri Apr 10 10:19:43 2015 by ELM ver.2012-10-06 from 001\_\_elm20150410\_081230\_\_dat00.bin

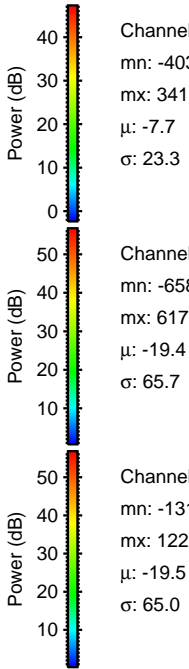
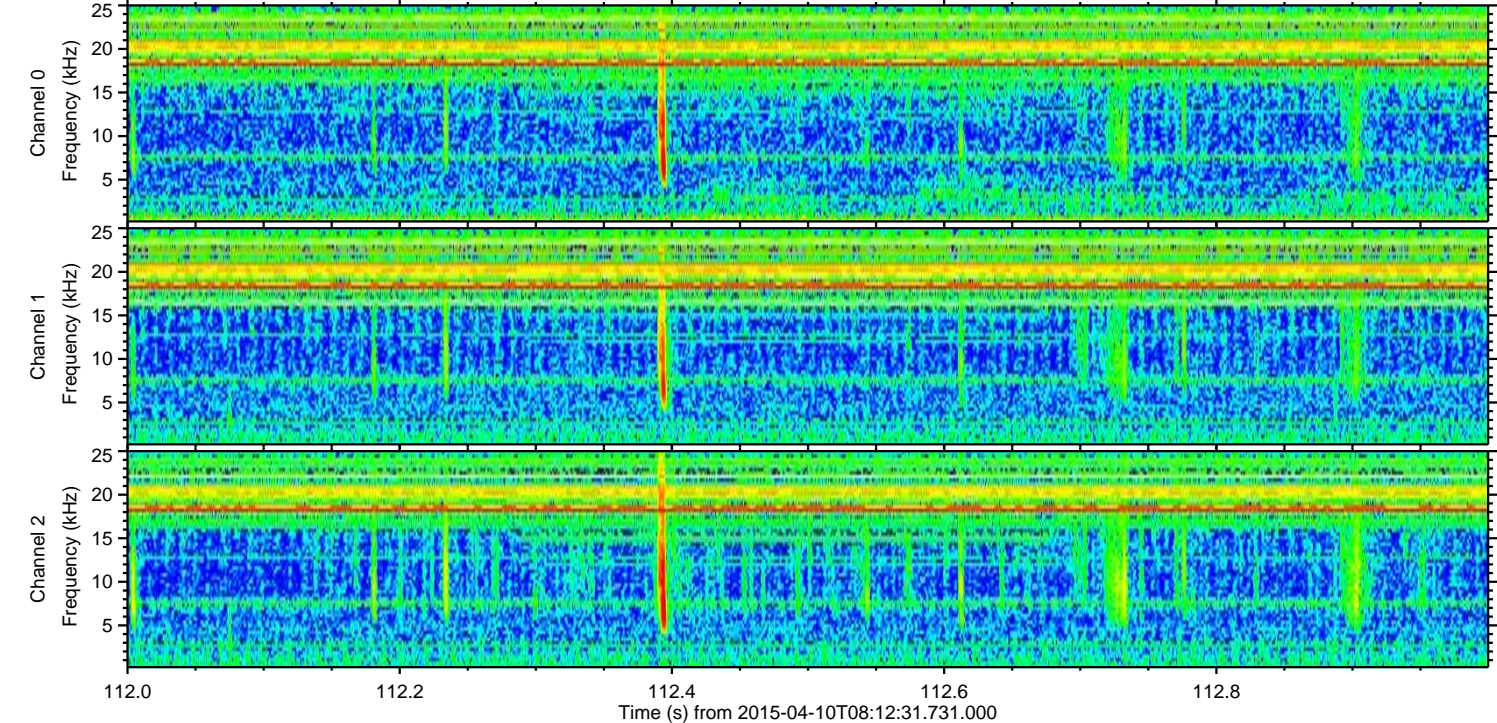
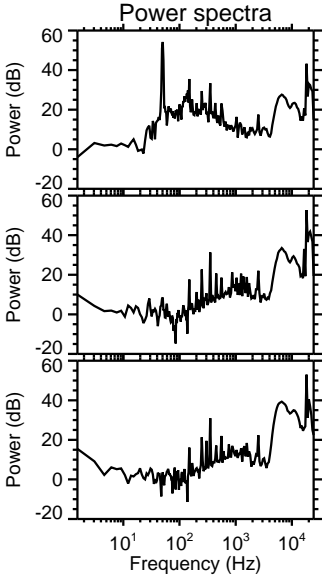
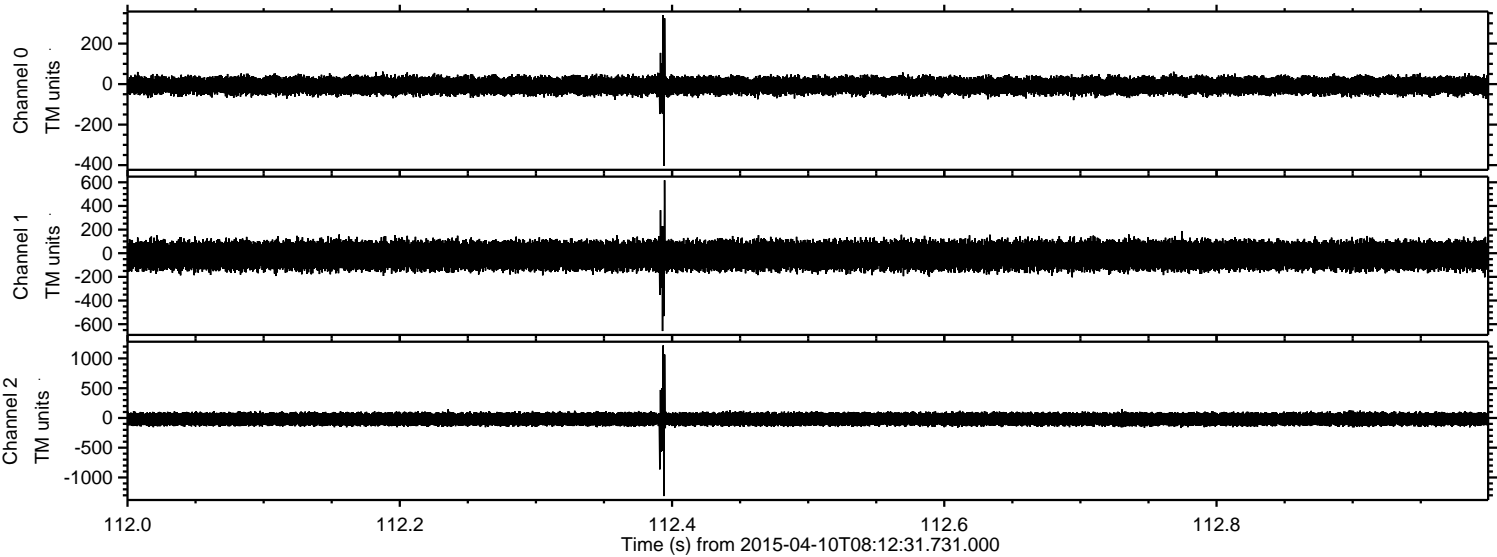



Processed Fri Apr 10 10:19:43 2015 by ELM ver.2012-10-06 from 001\_\_elm20150410\_081230\_\_dat00.bin

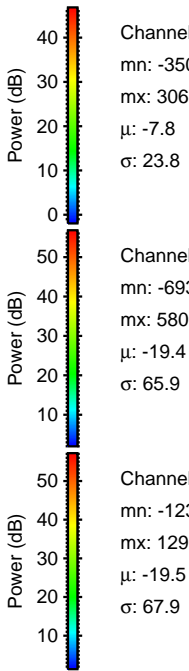
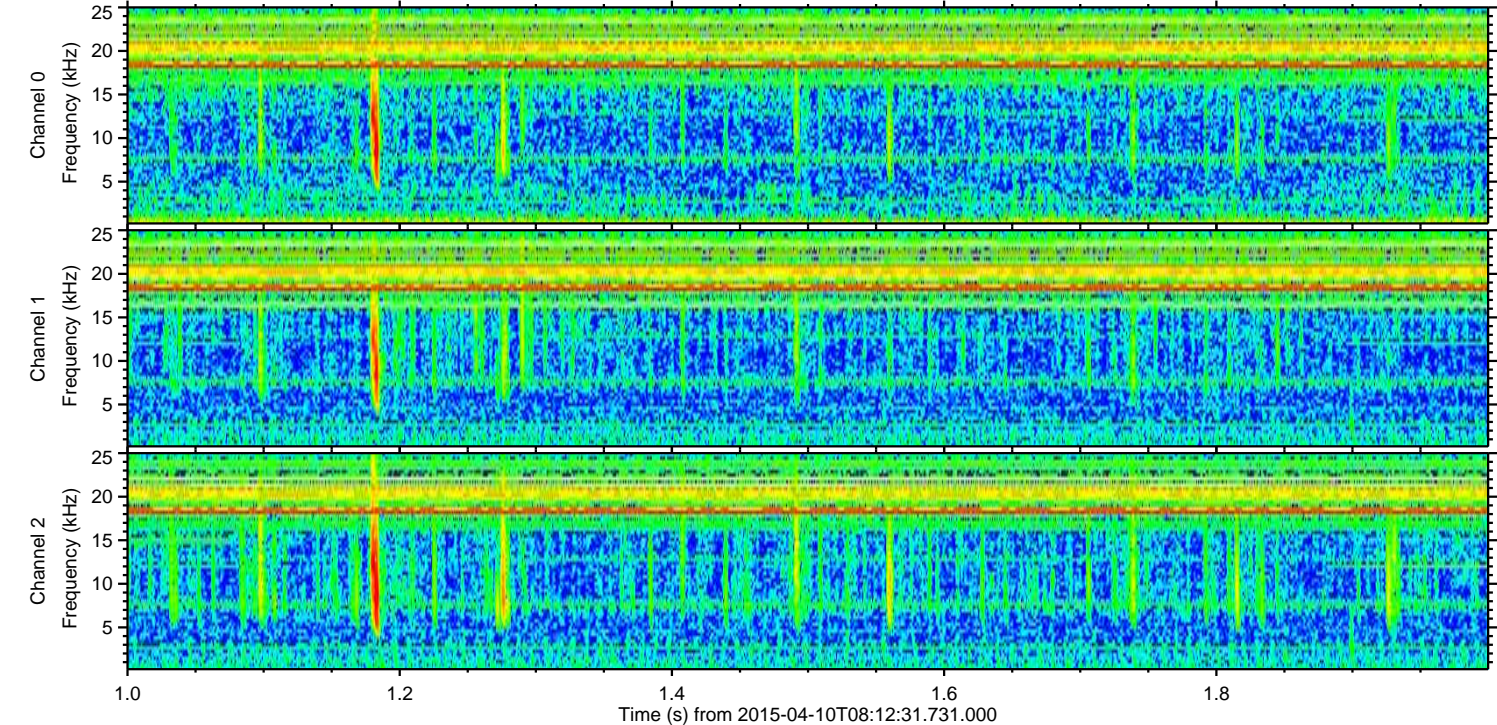
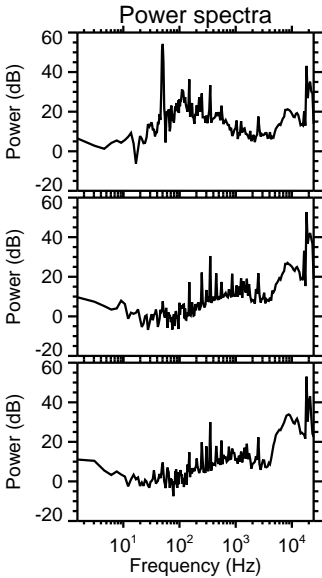
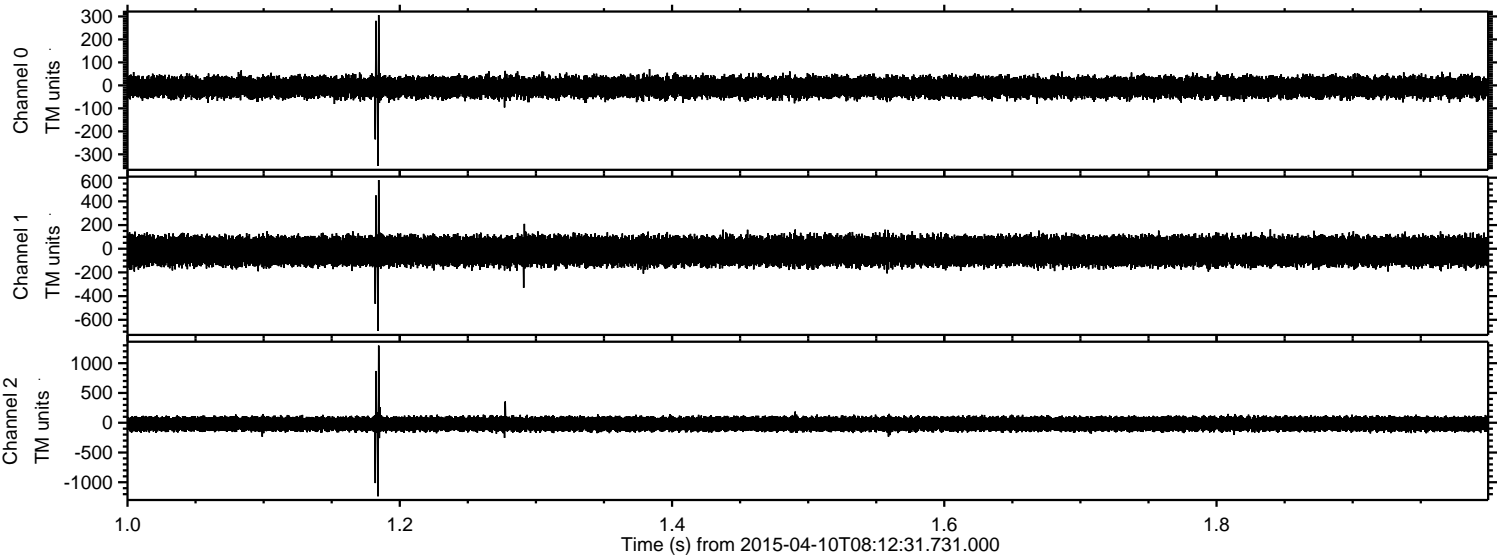



ELMAVAN 3D WAVEFORMS (Measured data sampled at 50 kHz) 49786 packets of 144 samples from 2015-04-10T08:12:31.731.000. Part 119/144

Processed Fri Apr 10 10:19:44 2015 by ELM ver.2012-10-06 from 001\_\_elm20150410\_081230\_\_dat00.bin

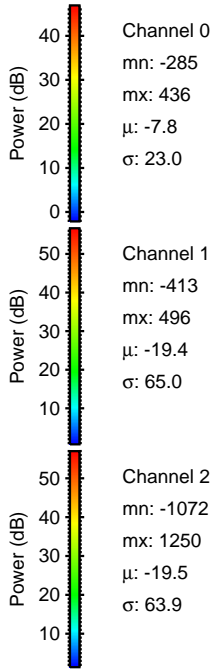
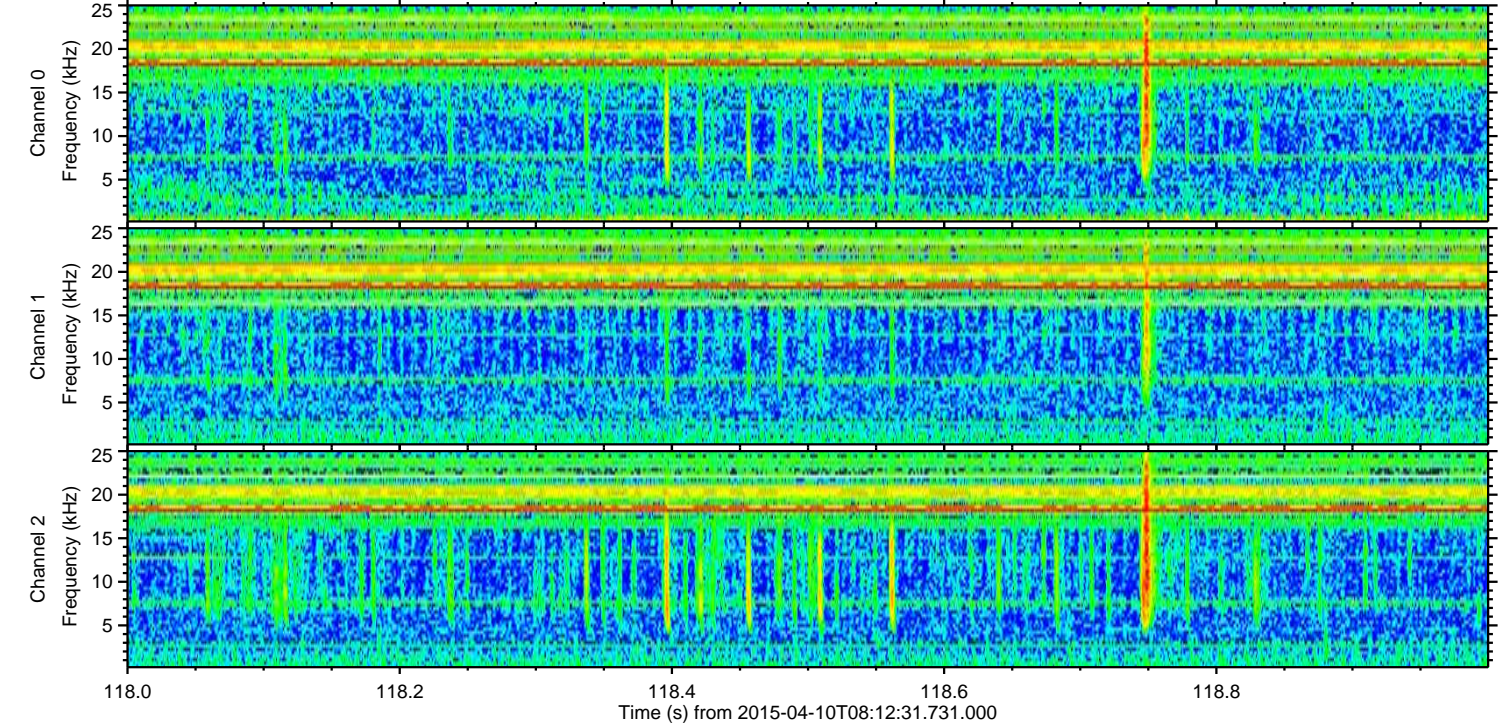
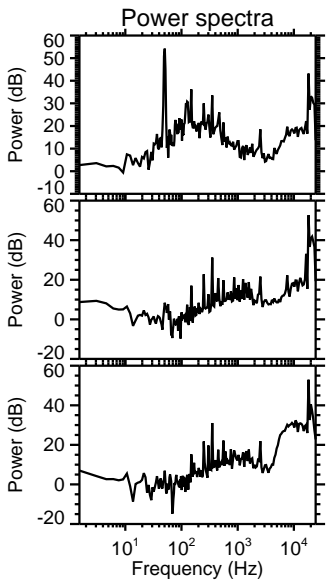
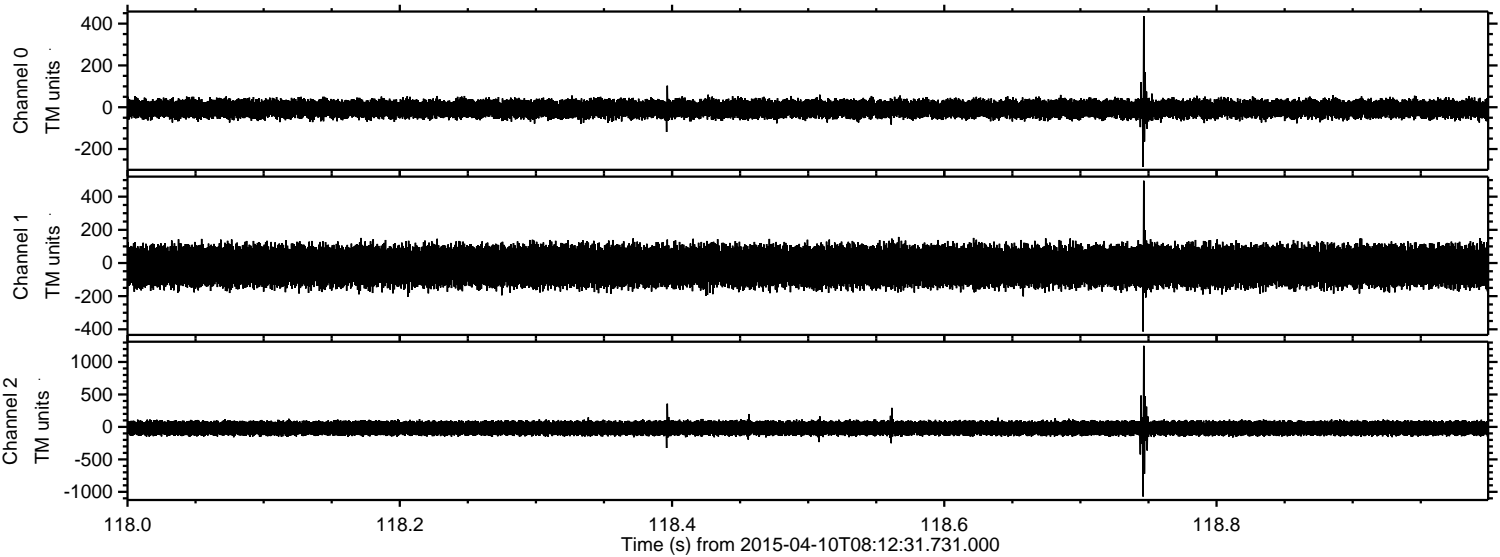



Processed Fri Apr 10 10:19:45 2015 by ELM ver.2012-10-06 from 001\_\_elm20150410\_081230\_\_dat00.bin

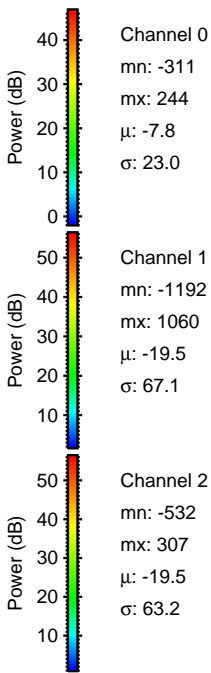
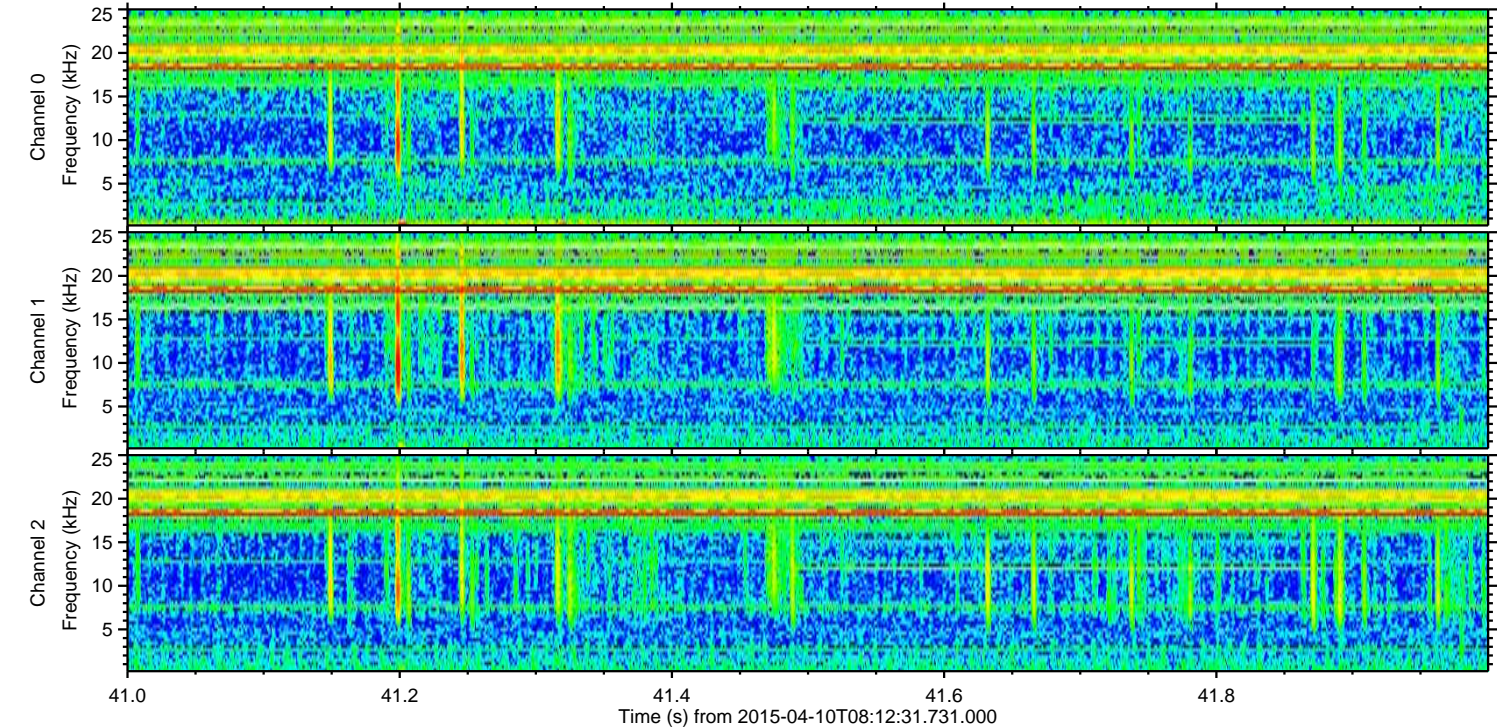
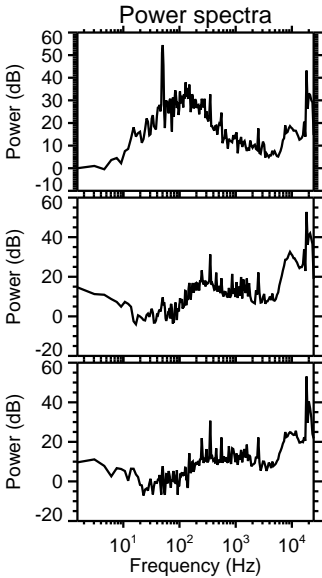
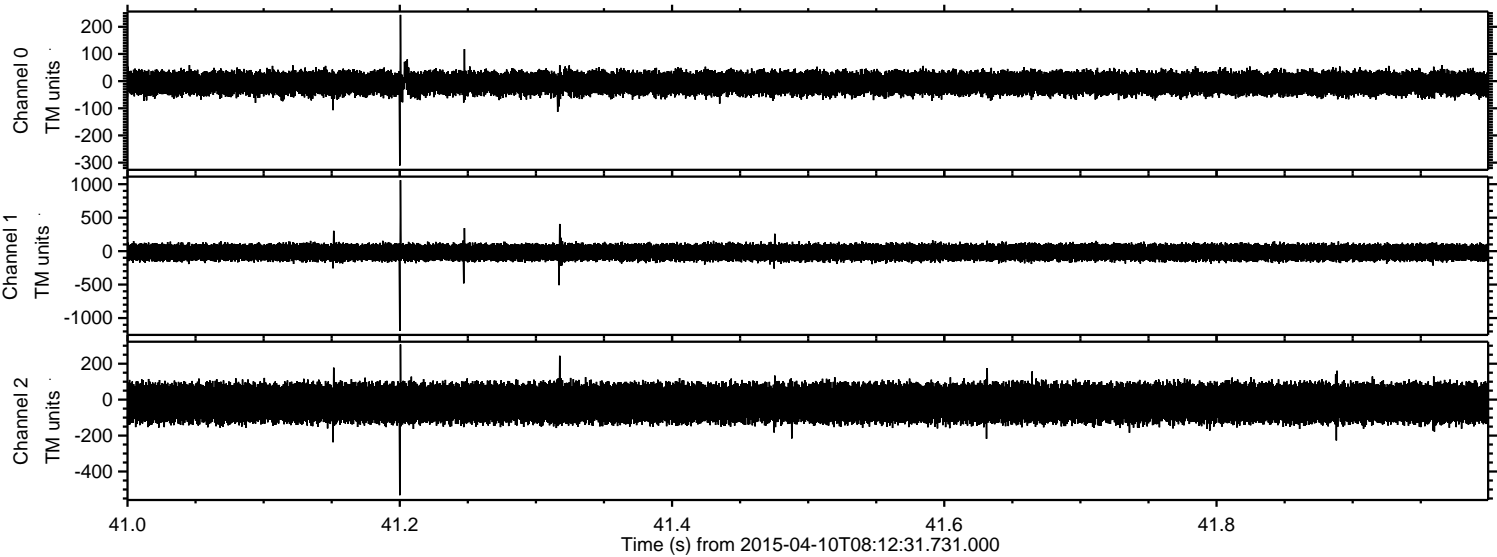



Processed Fri Apr 10 10:19:46 2015 by ELM ver.2012-10-06 from 001\_\_elm20150410\_081230\_\_dat00.bin

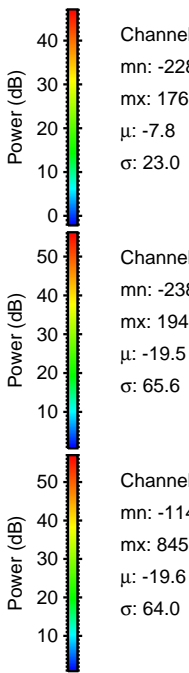
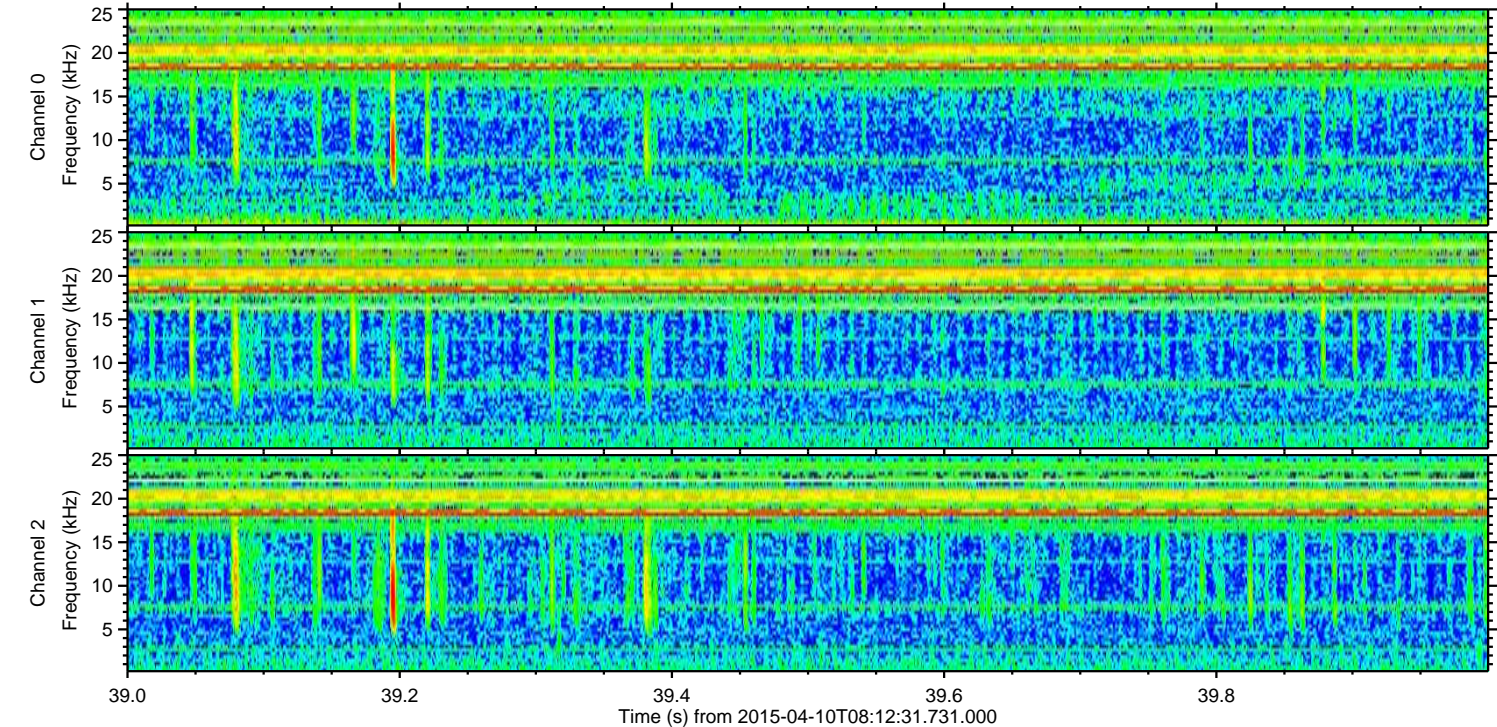
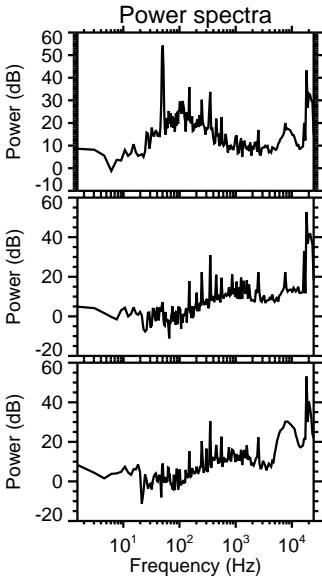
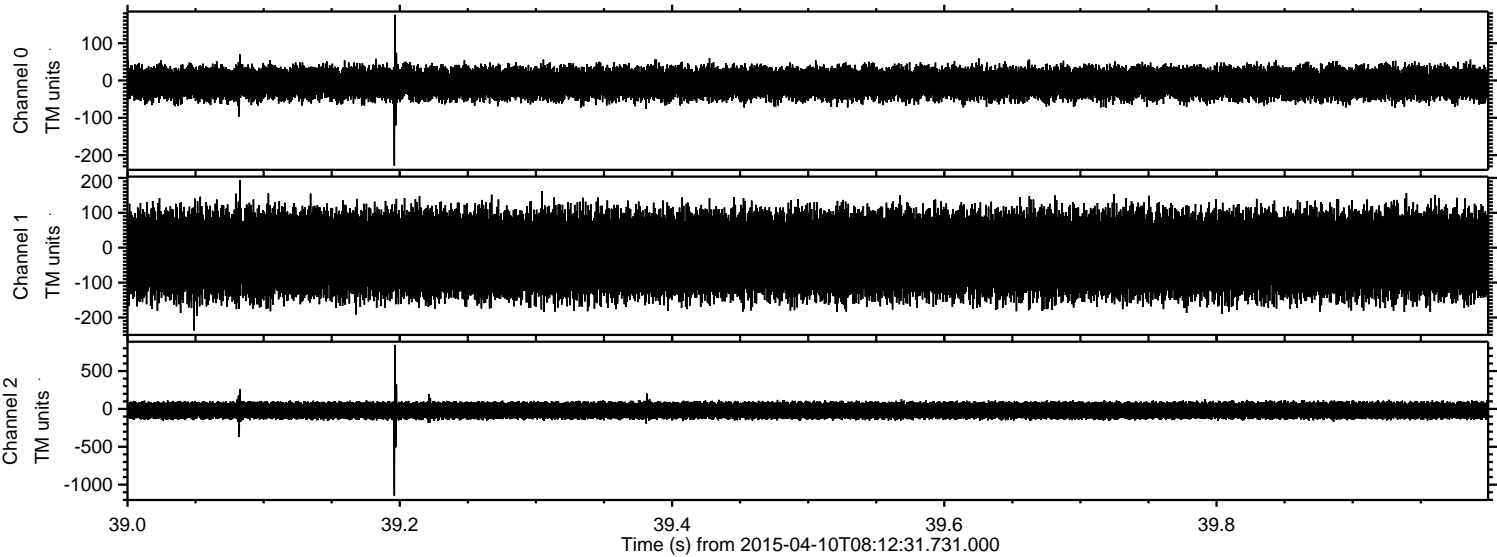



Processed Fri Apr 10 10:19:47 2015 by ELM ver.2012-10-06 from 001\_\_elm20150410\_081230\_\_dat00.bin

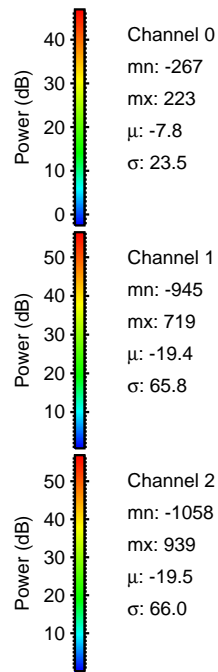
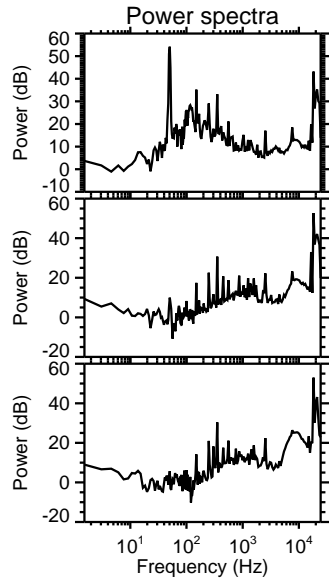
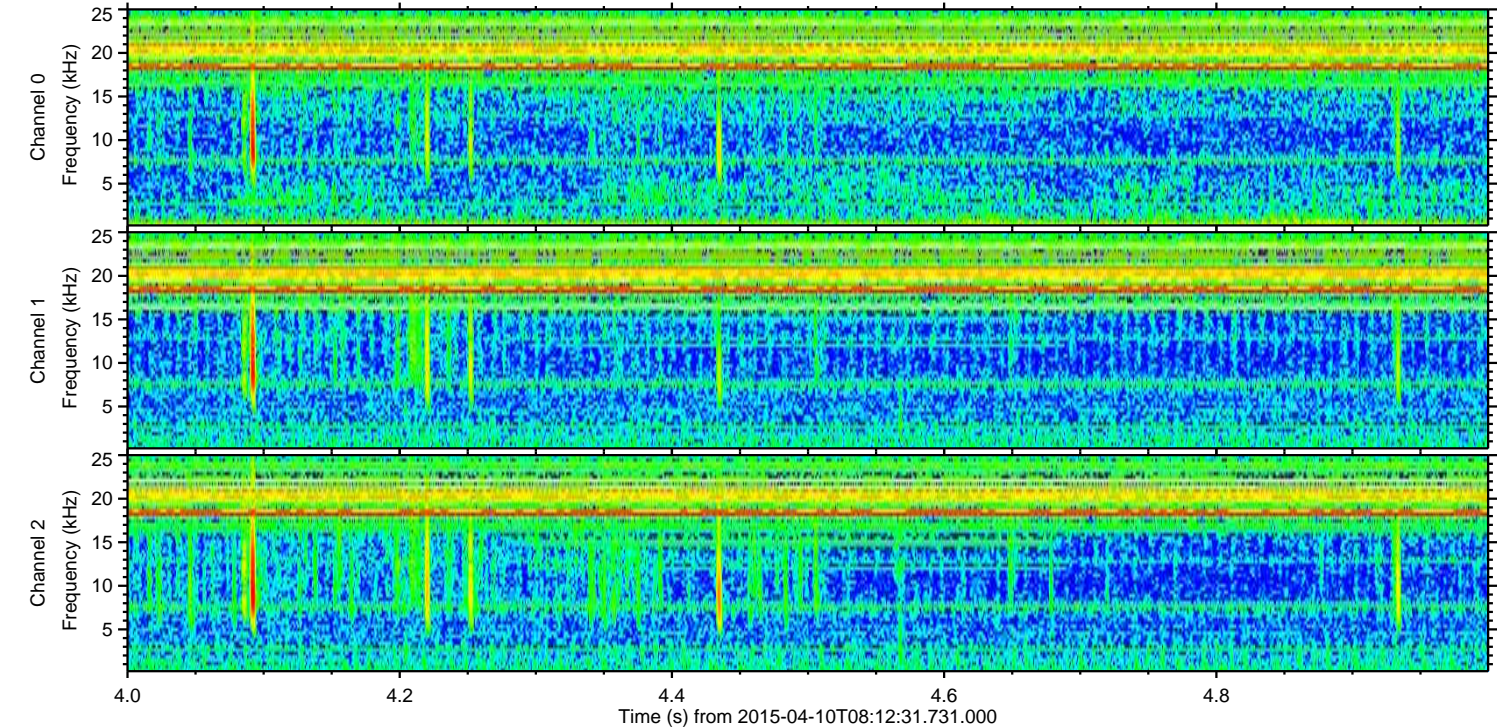
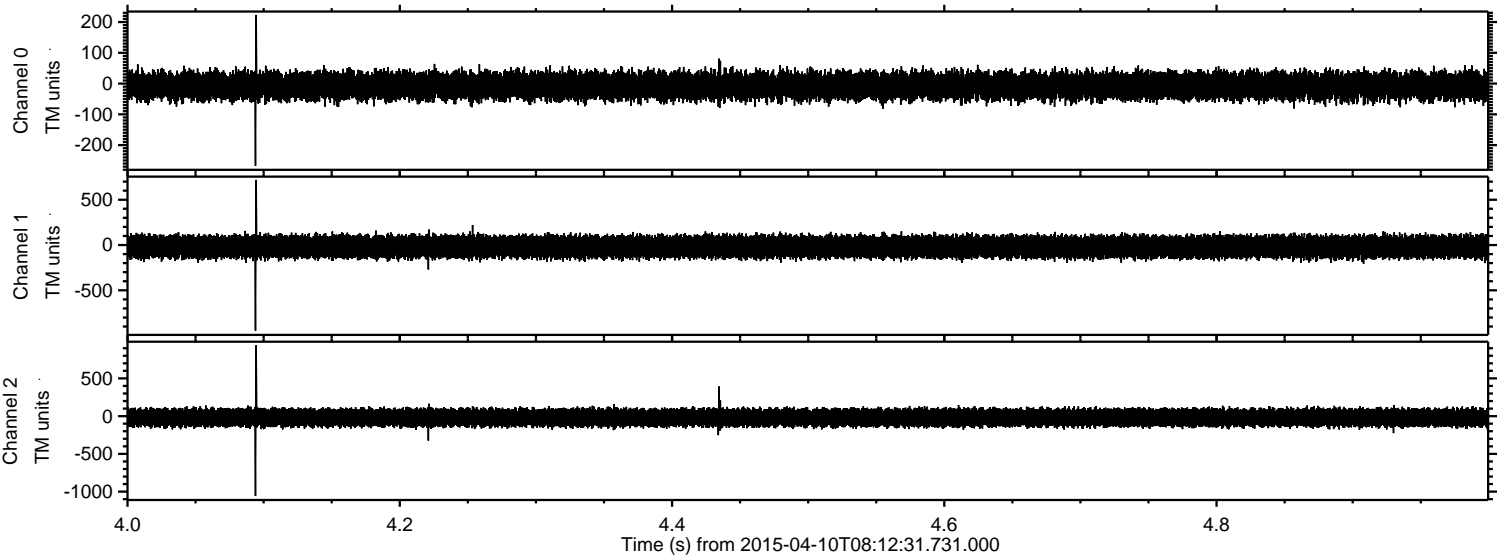

Channel 0  
mn: -267  
mx: 223  
 $\mu$ : -7.8  
 $\sigma$ : 23.5

Channel 1  
mn: -945  
mx: 719  
 $\mu$ : -19.4  
 $\sigma$ : 65.8

Channel 2  
mn: -1058  
mx: 939  
 $\mu$ : -19.5  
 $\sigma$ : 66.0



Processed Fri Apr 10 10:19:48 2015 by ELM ver.2012-10-06 from 001\_\_elm20150410\_081230\_\_dat00.bin

