

ELMAVAN 3D WAVEFORMS (Measured data sampled at 50 kHz) 49774 packets of 144 samples from 2015-04-10T08:07:31.551.000.

Processed Fri Apr 10 10:14:11 2015 by ELM ver.2012-10-06 from 001__elm20150410_080730__dat00.bin

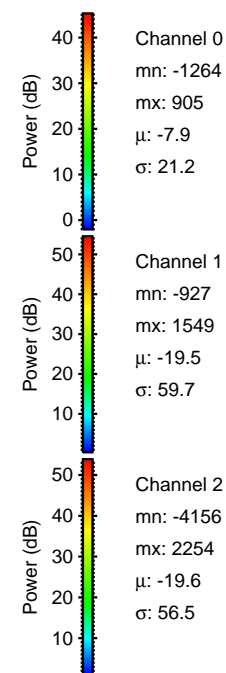

Processed Fri Apr 10 10:14:23 2015 by ELM ver.2012-10-06 from 001__elm20150410_080730__dat00.bin

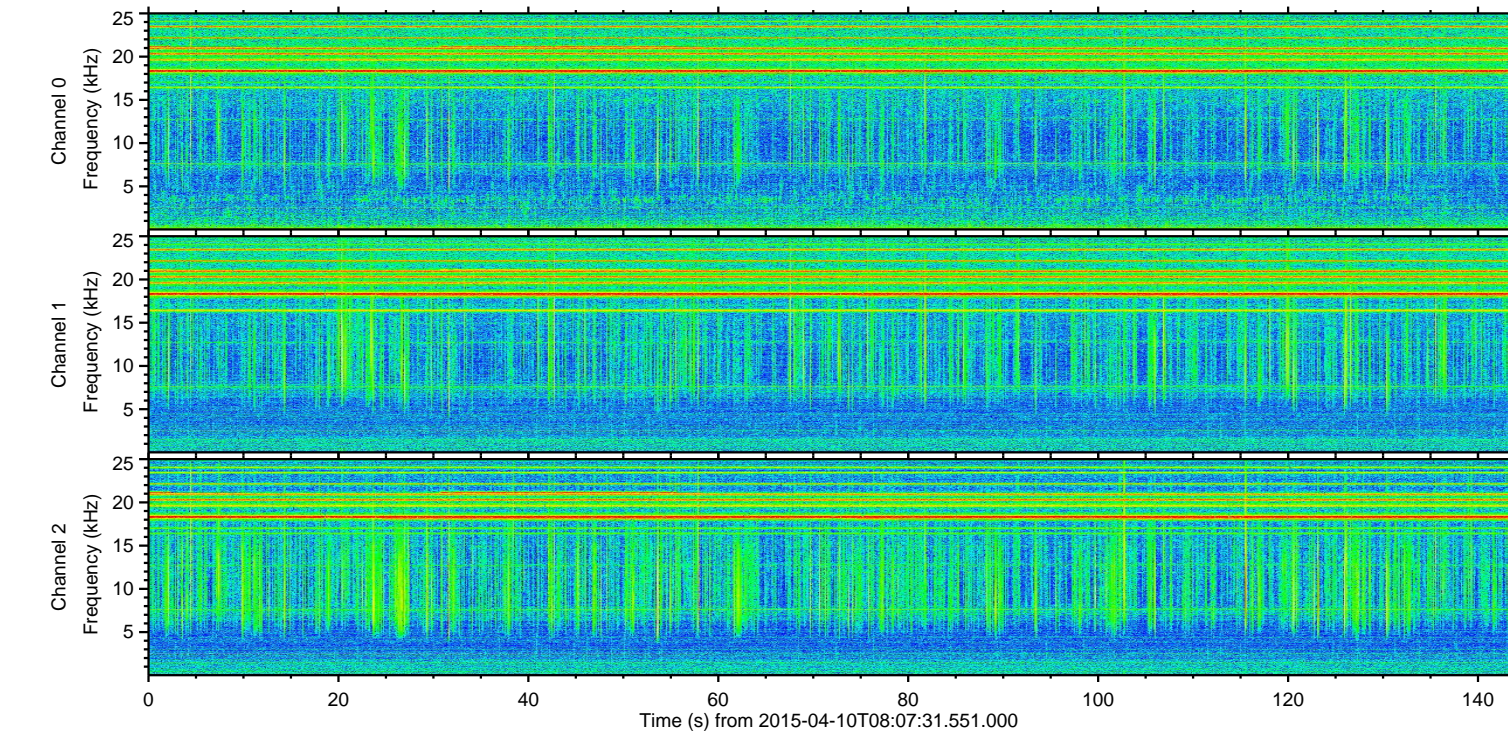
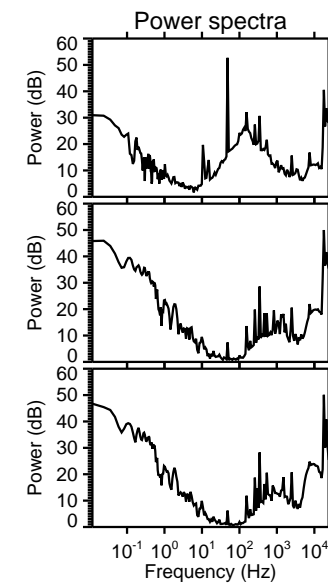
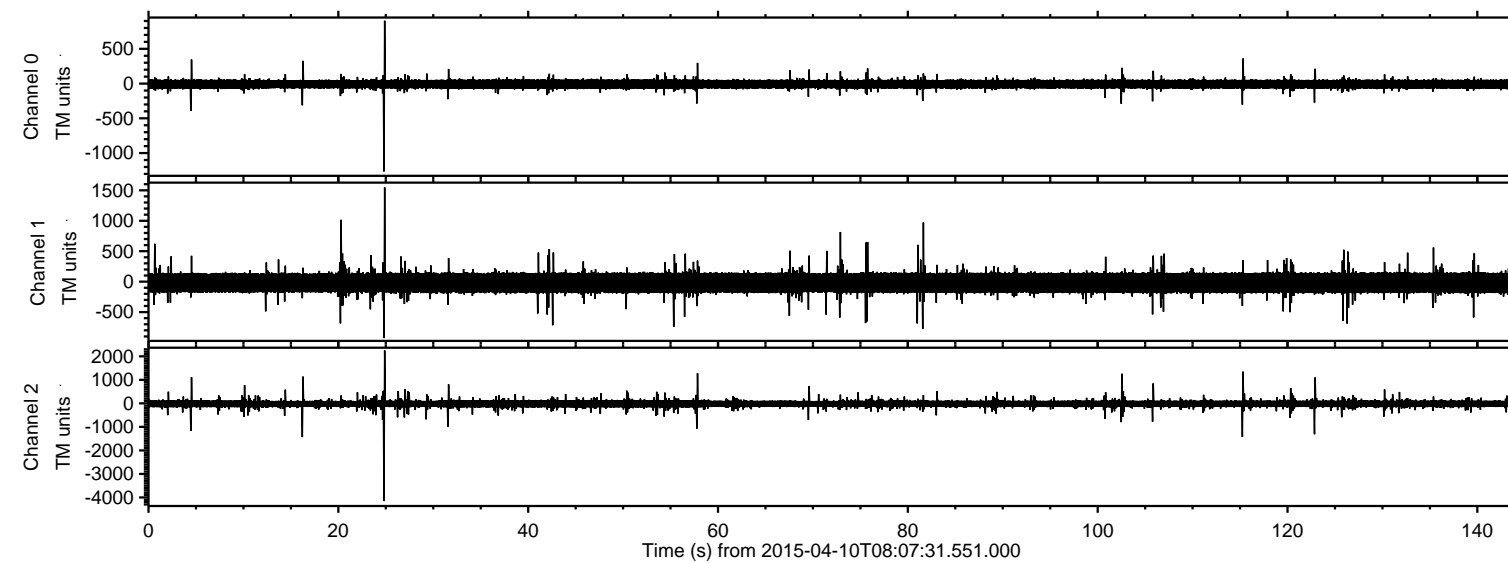
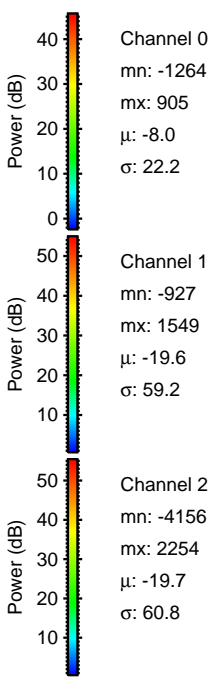
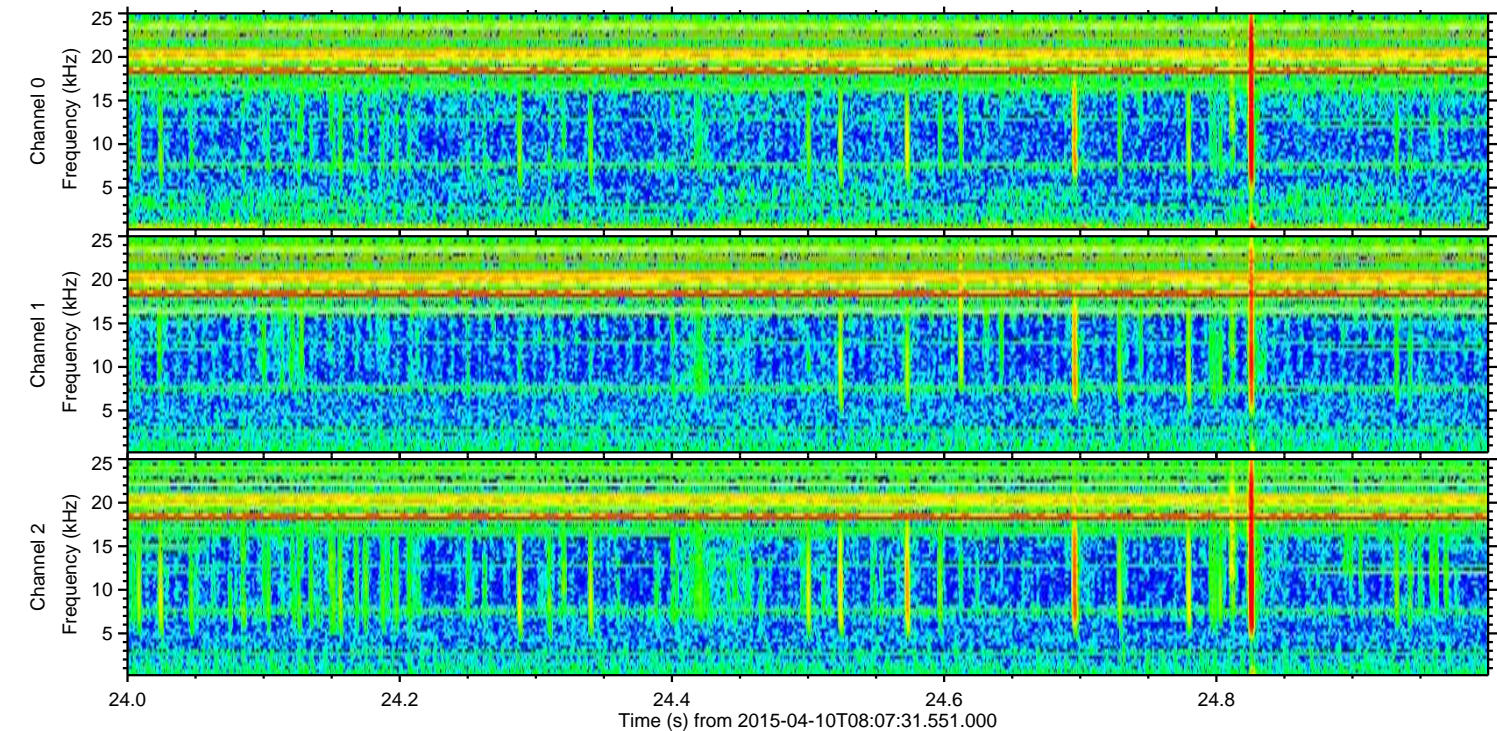
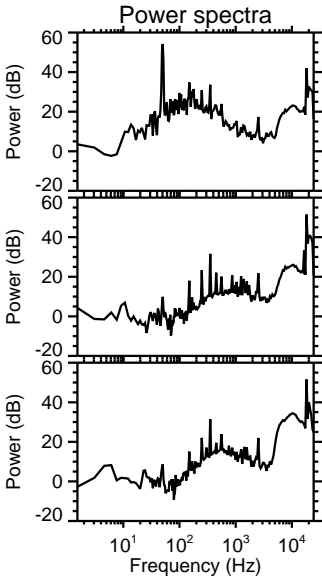
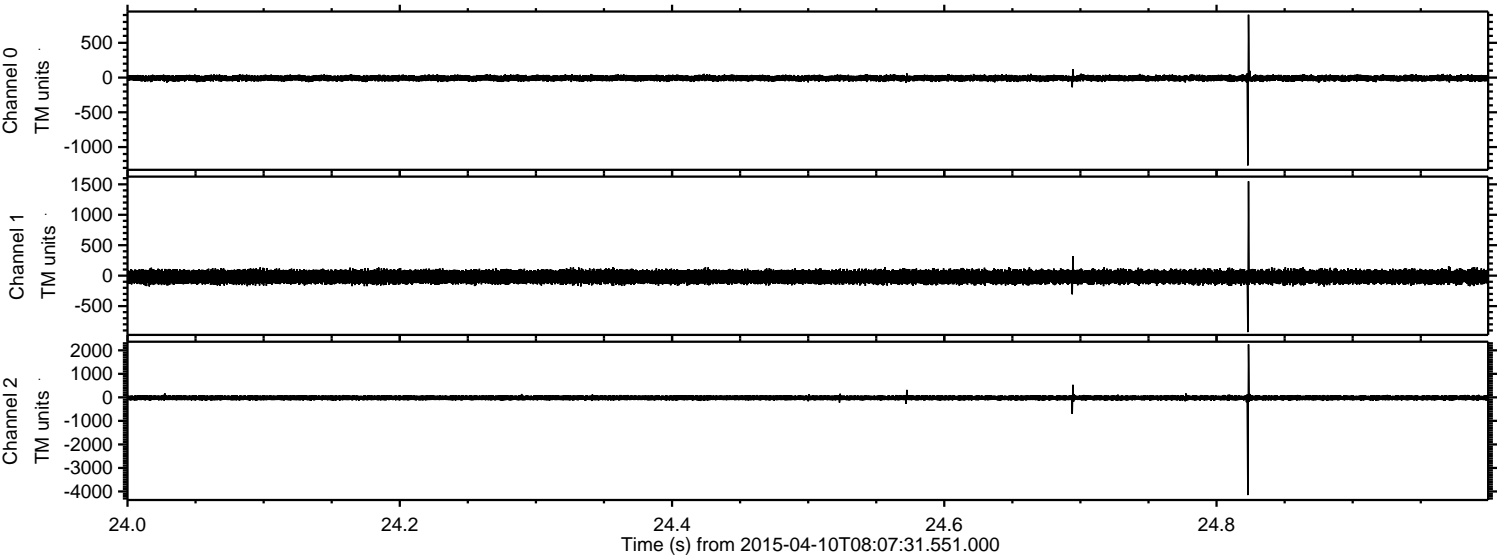

Processed Fri Apr 10 10:14:24 2015 by ELM ver.2012-10-06 from 001__elm20150410_080730__dat00.bin

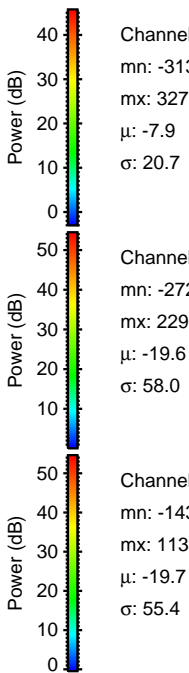
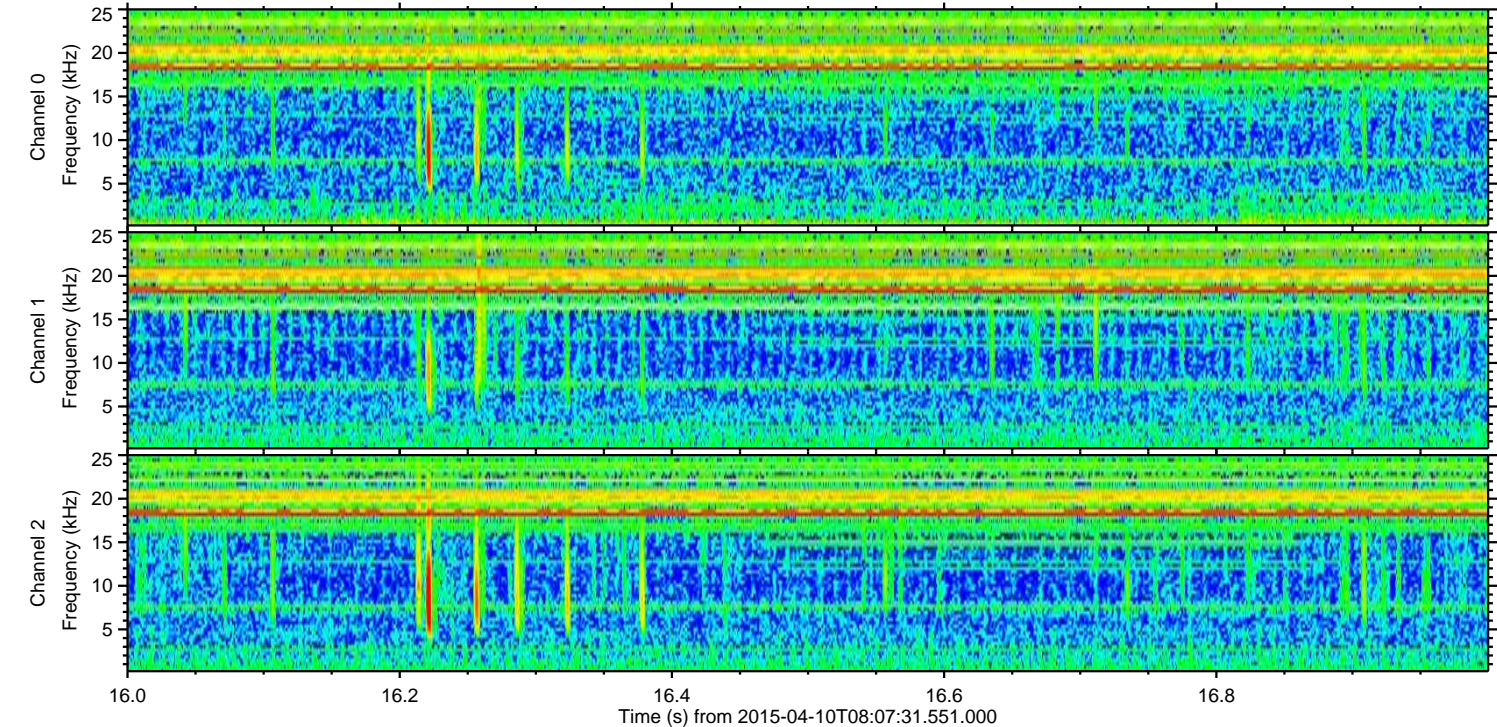
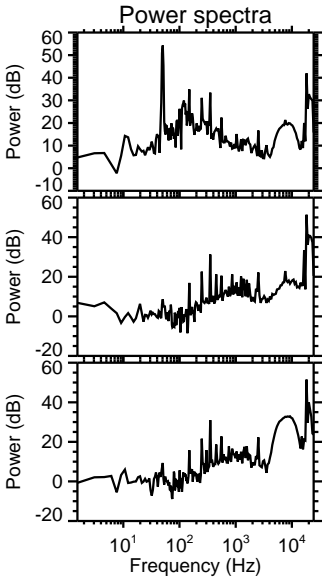
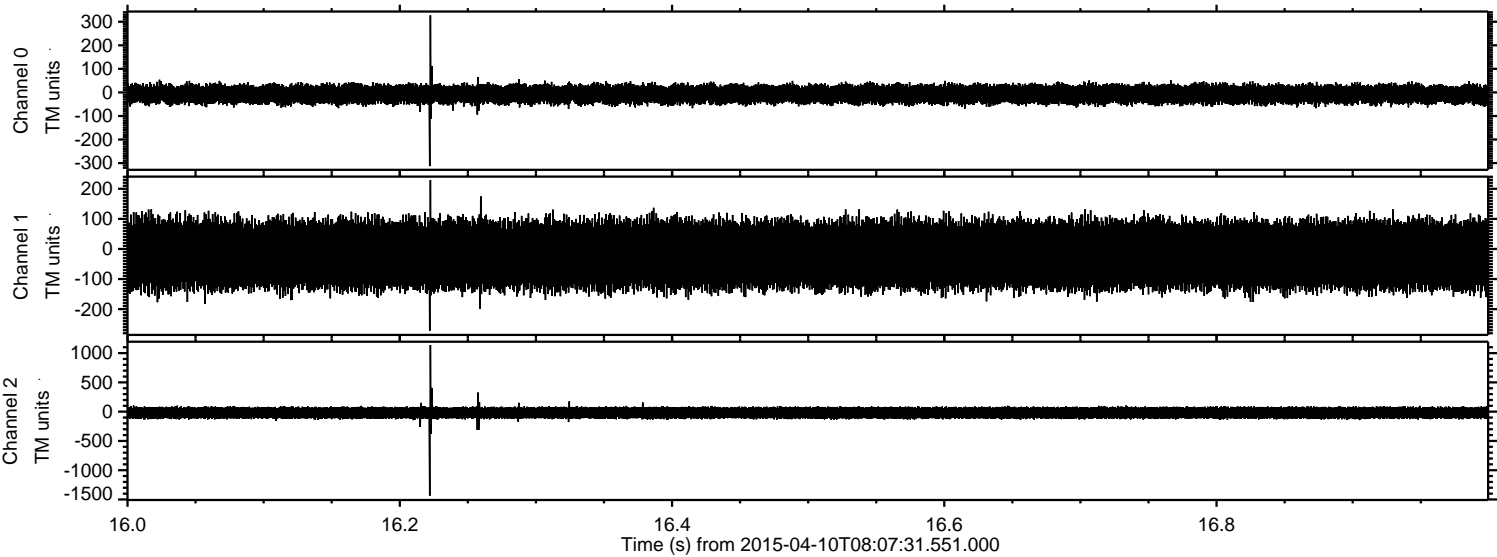

Channel 0
mn: -313
mx: 327
 μ : -7.9
 σ : 20.7

Channel 1
mn: -272
mx: 229
 μ : -19.6
 σ : 58.0

Channel 2
mn: -1437
mx: 1138
 μ : -19.7
 σ : 55.4

ELMAVAN 3D WAVEFORMS (Measured data sampled at 50 kHz) 49774 packets of 144 samples from 2015-04-10T08:07:31.551.000. Part 116/144

Processed Fri Apr 10 10:14:24 2015 by ELM ver.2012-10-06 from 001__elm20150410_080730__dat00.bin

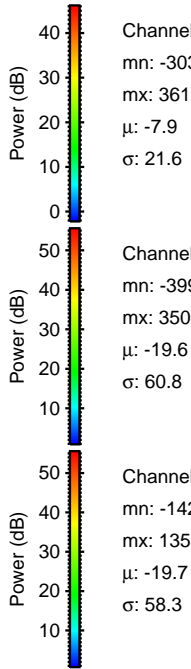
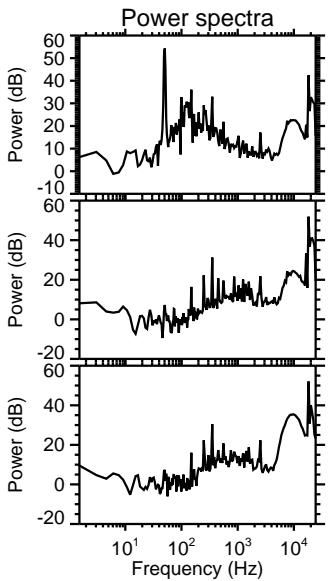
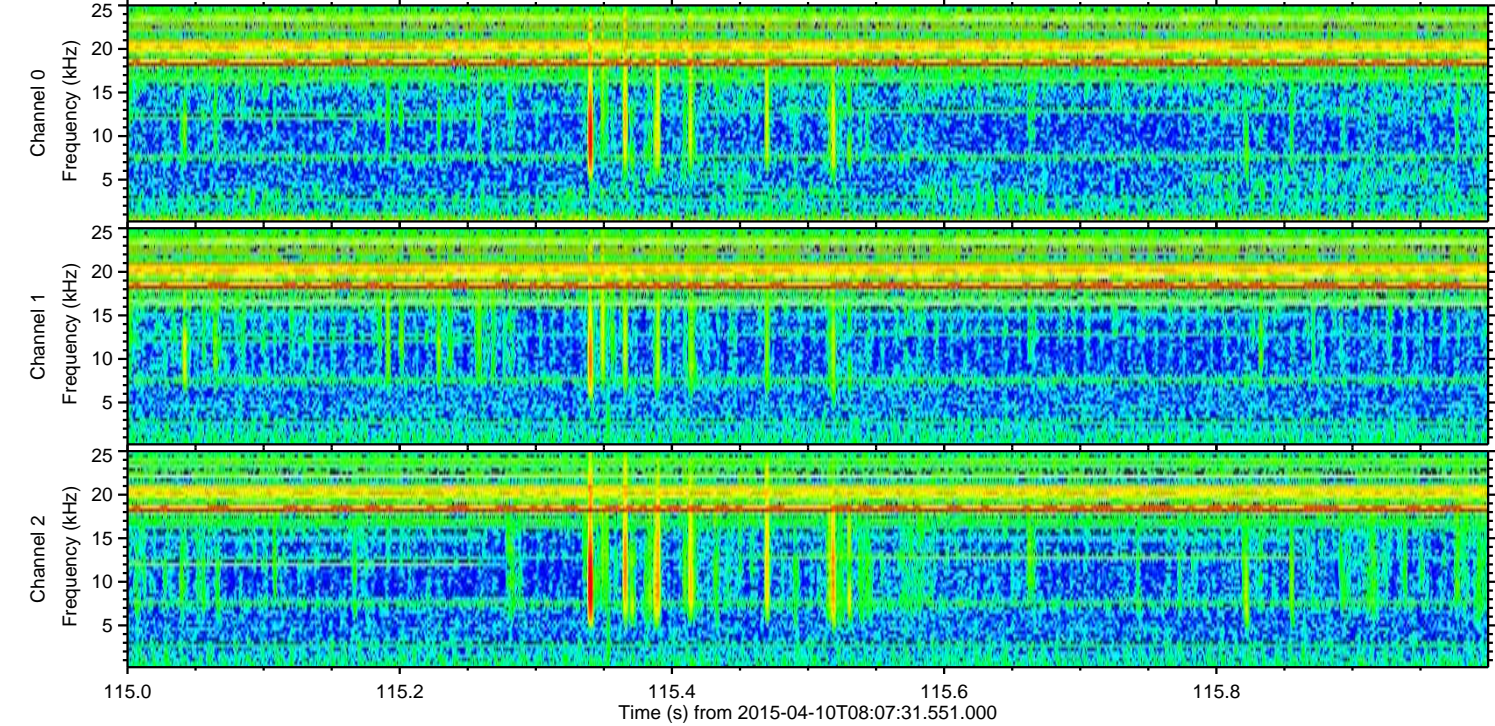
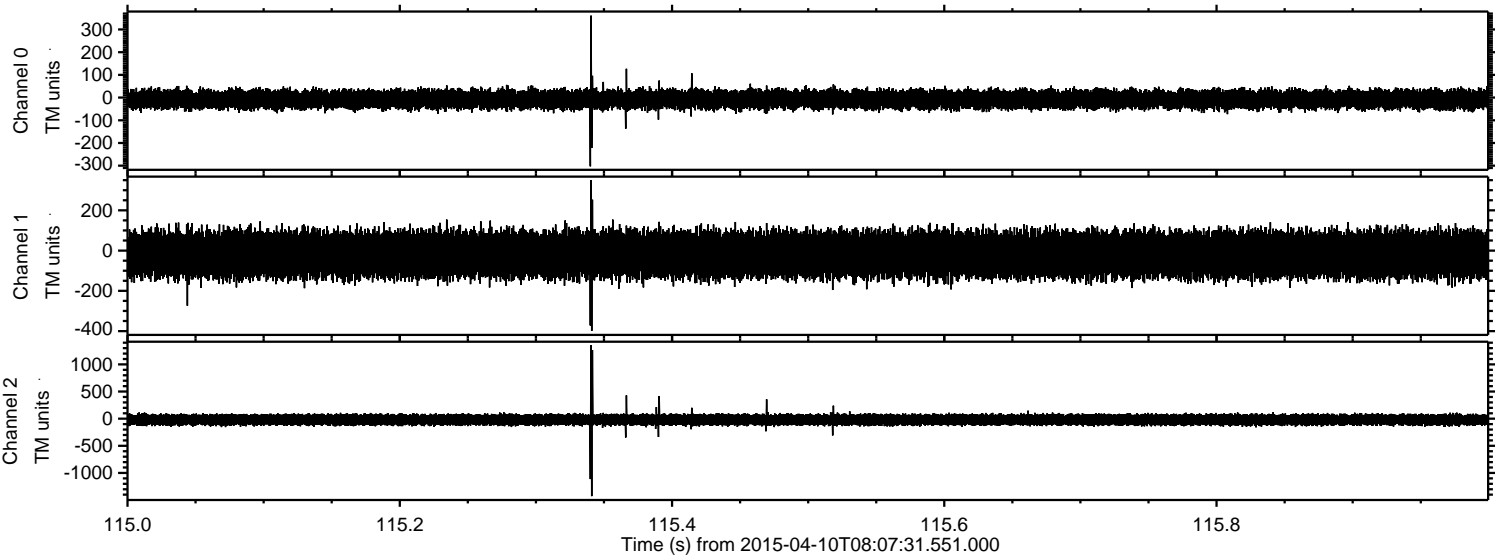

ELMAVAN 3D WAVEFORMS (Measured data sampled at 50 kHz) 49774 packets of 144 samples from 2015-04-10T08:07:31.551.000. Part 123/144

Processed Fri Apr 10 10:14:25 2015 by ELM ver.2012-10-06 from 001__elm20150410_080730__dat00.bin

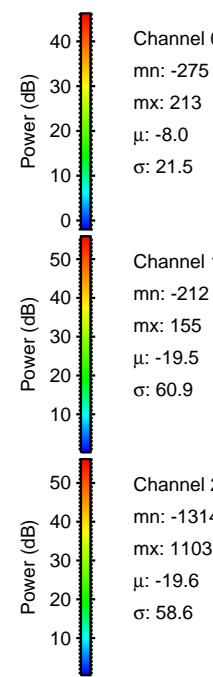
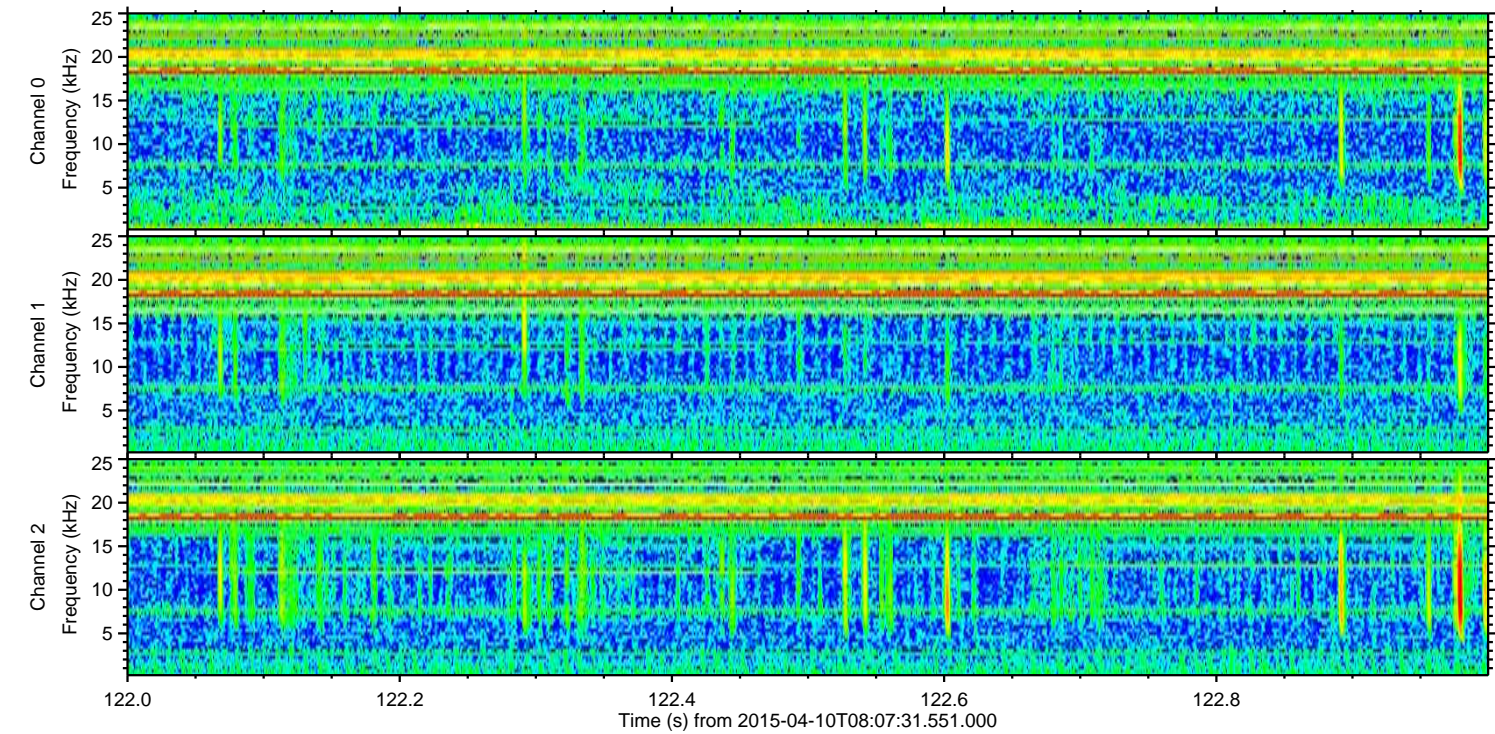
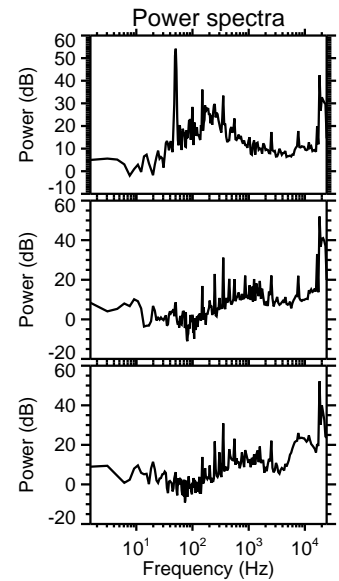
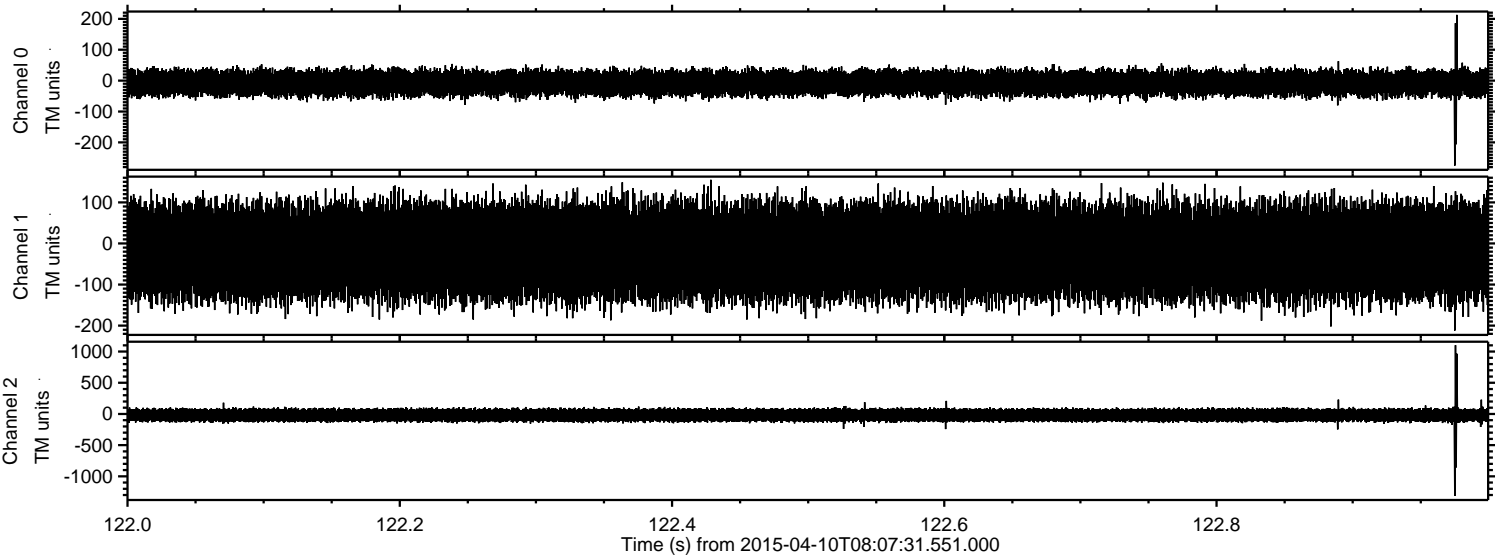

Channel 0
mn: -275
mx: 213
 μ : -8.0
 σ : 21.5

Channel 1
mn: -212
mx: 155
 μ : -19.5
 σ : 60.9

Channel 2
mn: -1314
mx: 1103
 μ : -19.6
 σ : 58.6

Processed Fri Apr 10 10:14:26 2015 by ELM ver.2012-10-06 from 001__elm20150410_080730__dat00.bin

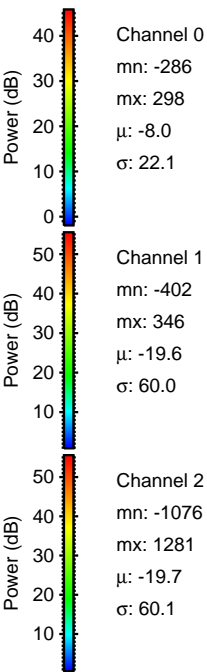
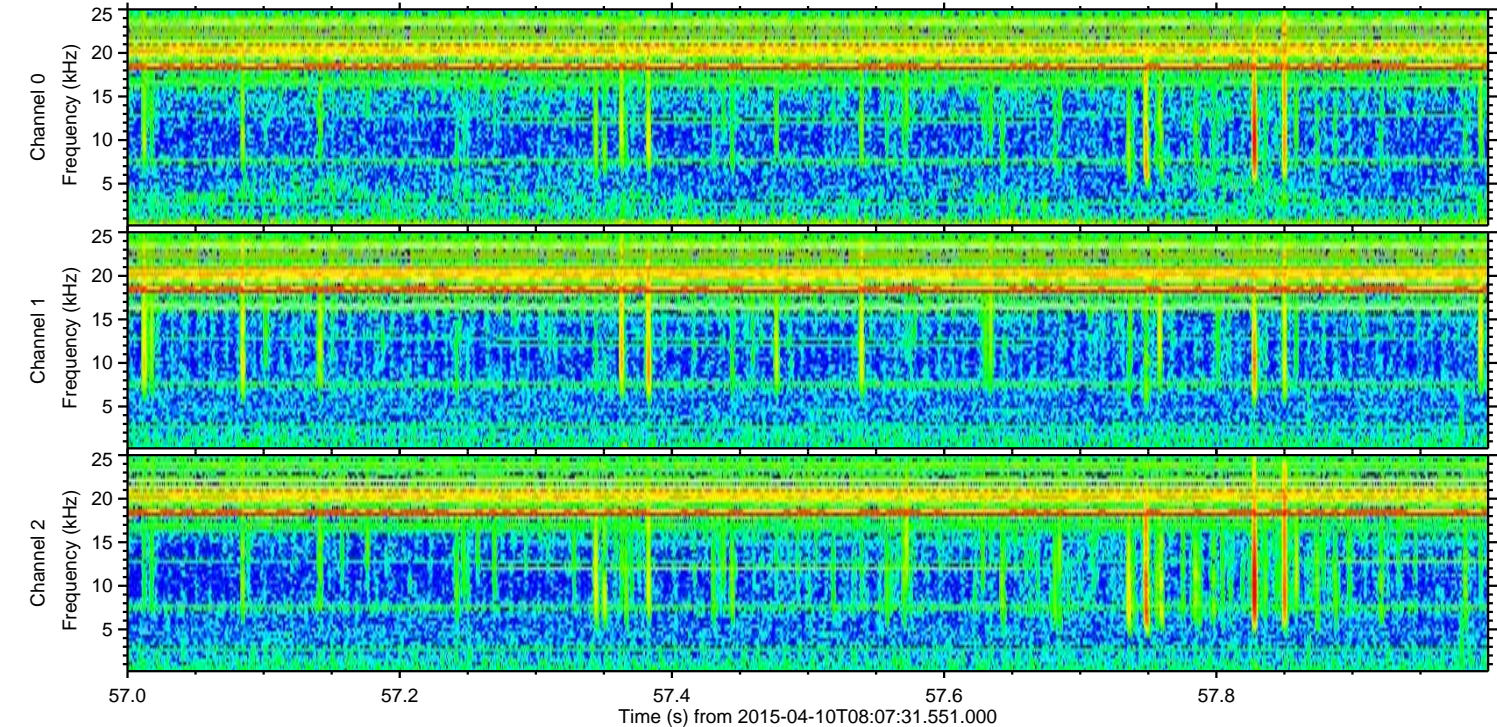
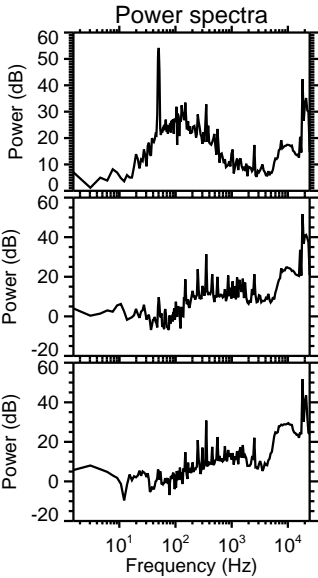
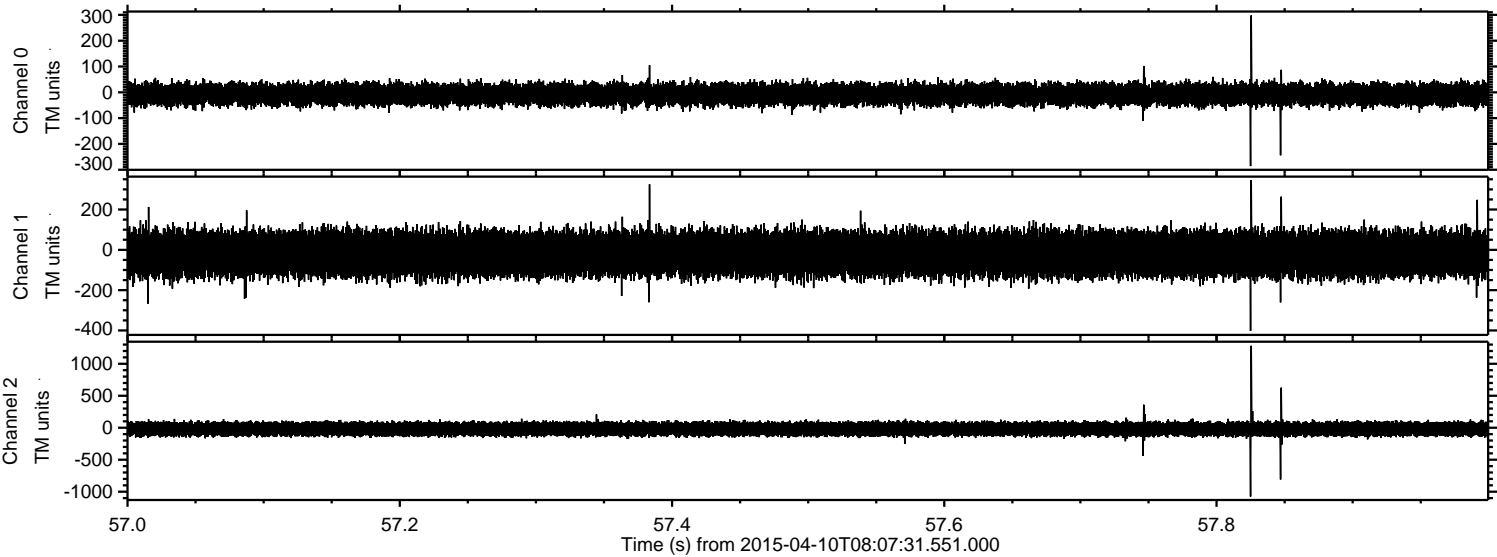

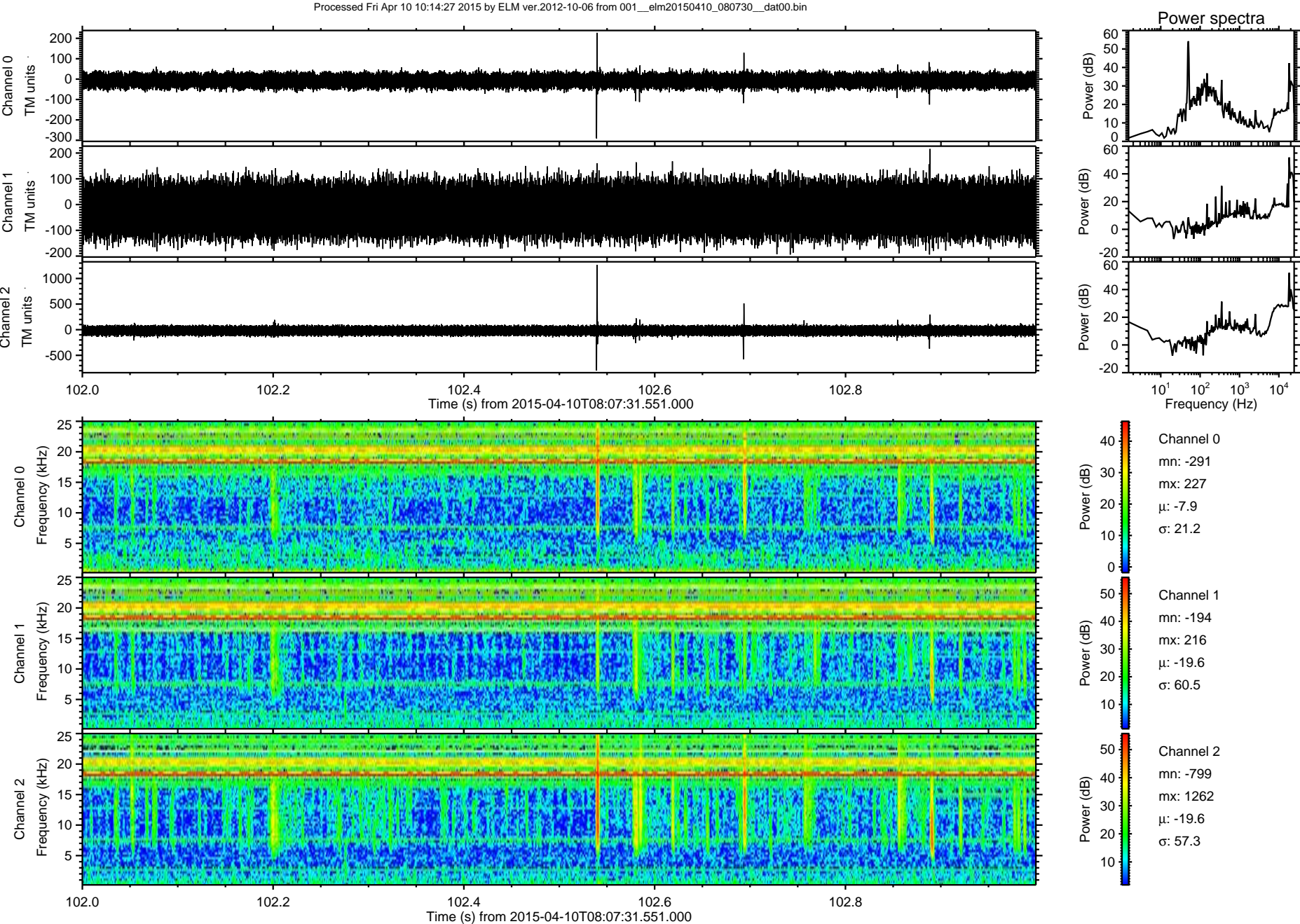

Processed Fri Apr 10 10:14:28 2015 by ELM ver.2012-10-06 from 001__elm20150410_080730__dat00.bin

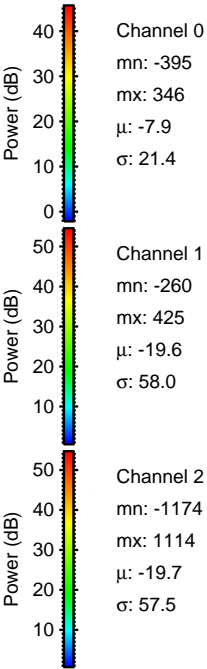
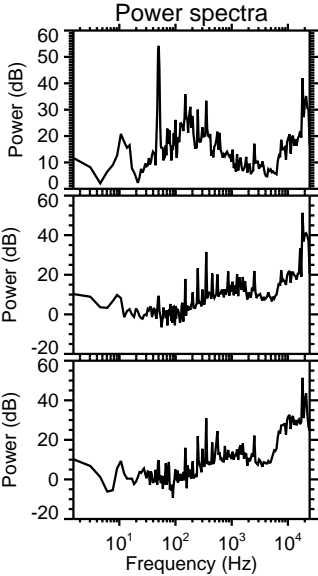
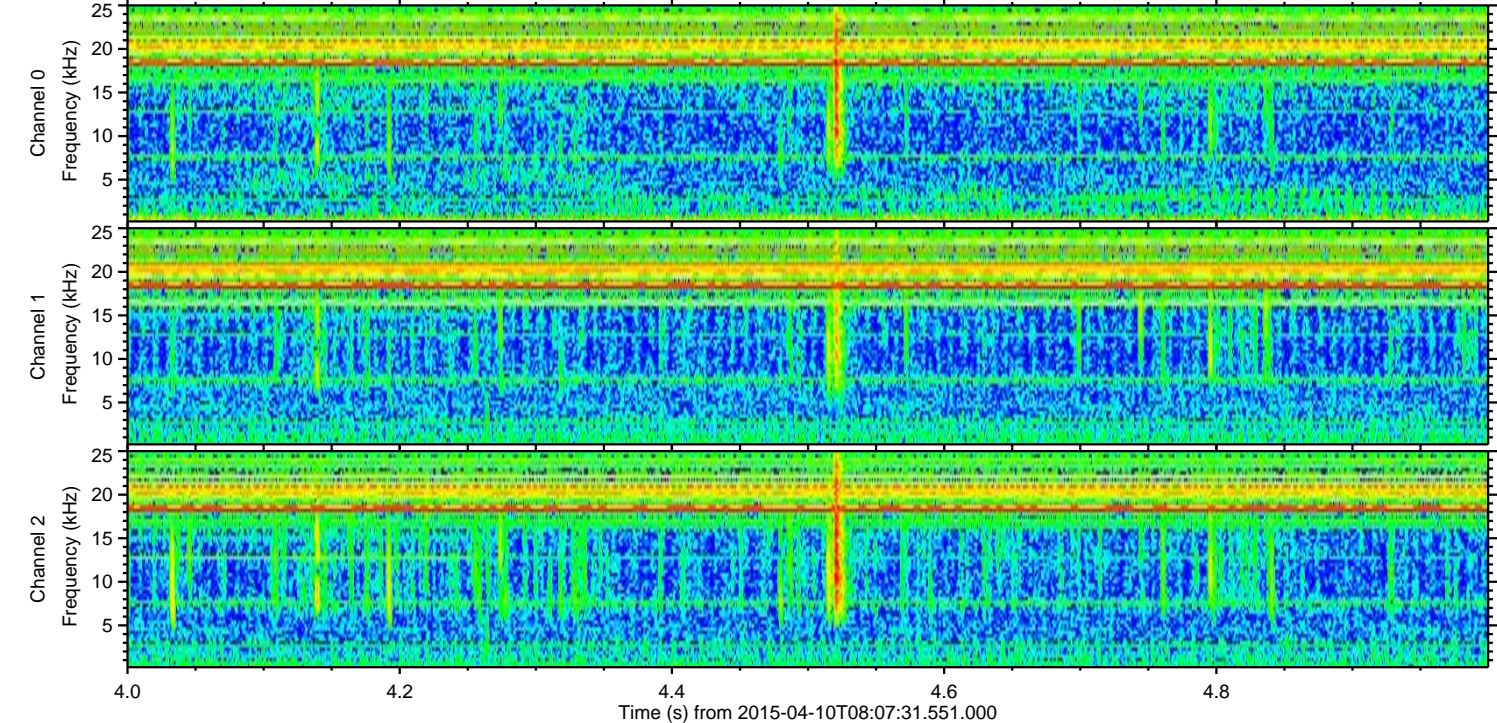
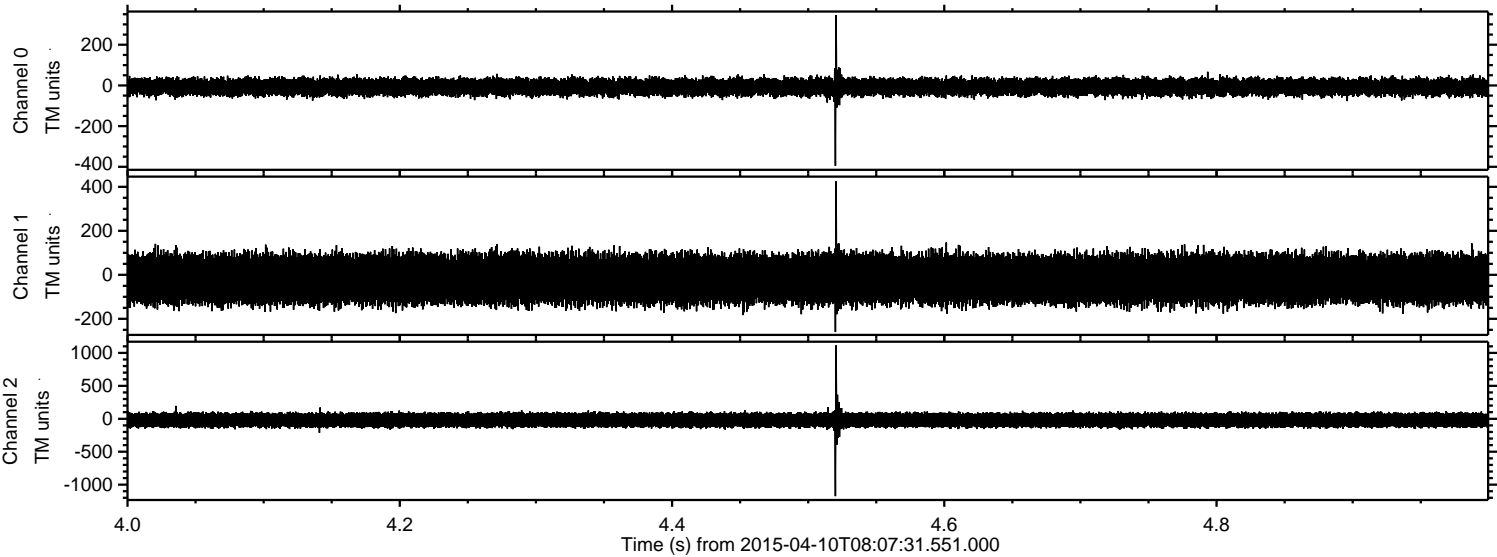

Processed Fri Apr 10 10:14:29 2015 by ELM ver.2012-10-06 from 001__elm20150410_080730__dat00.bin

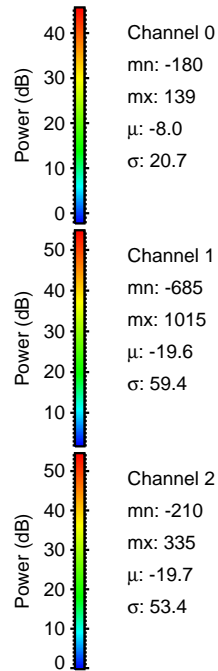
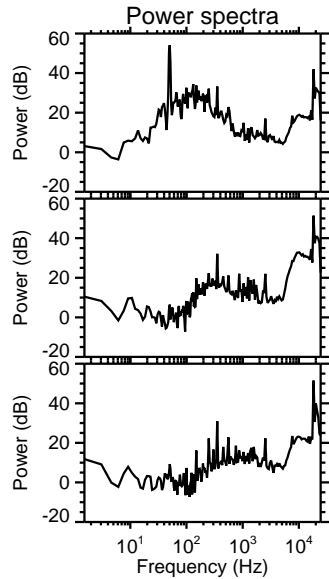
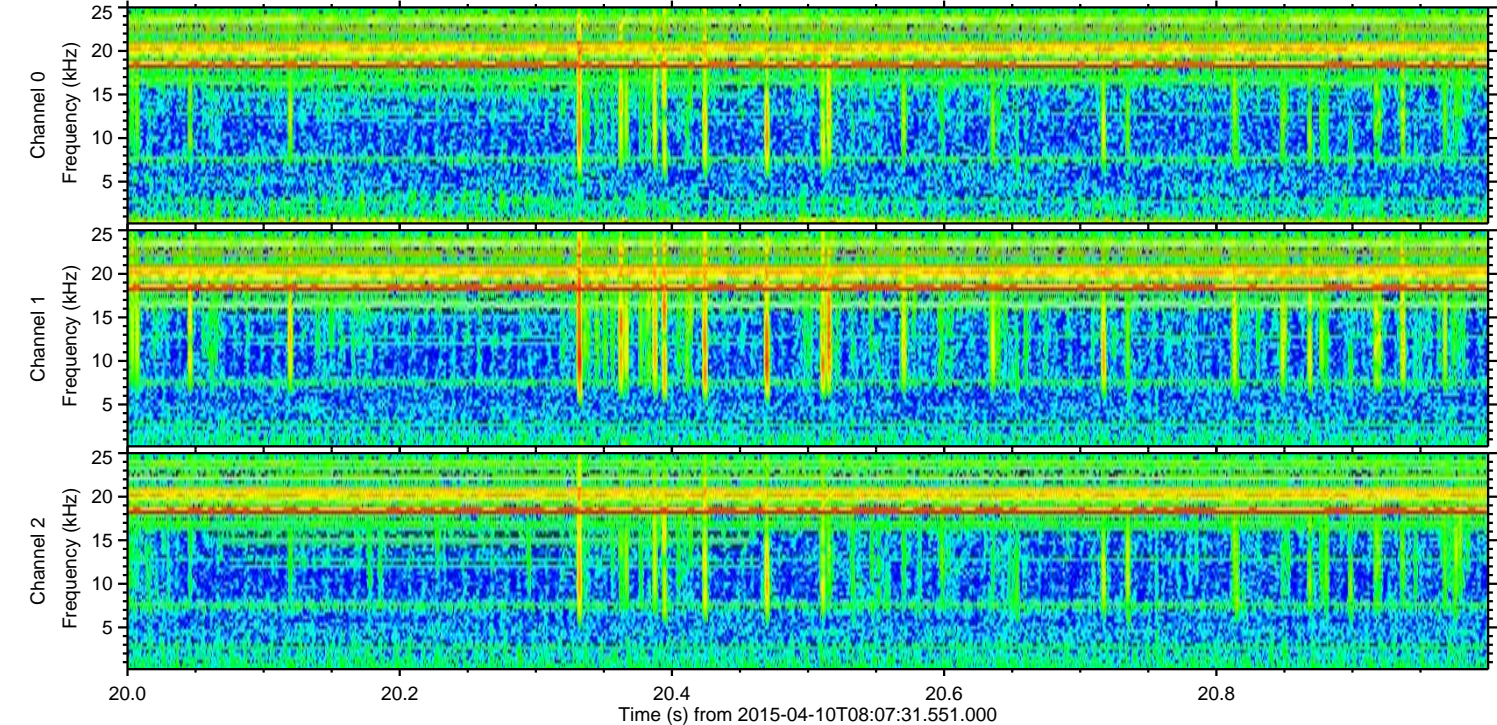
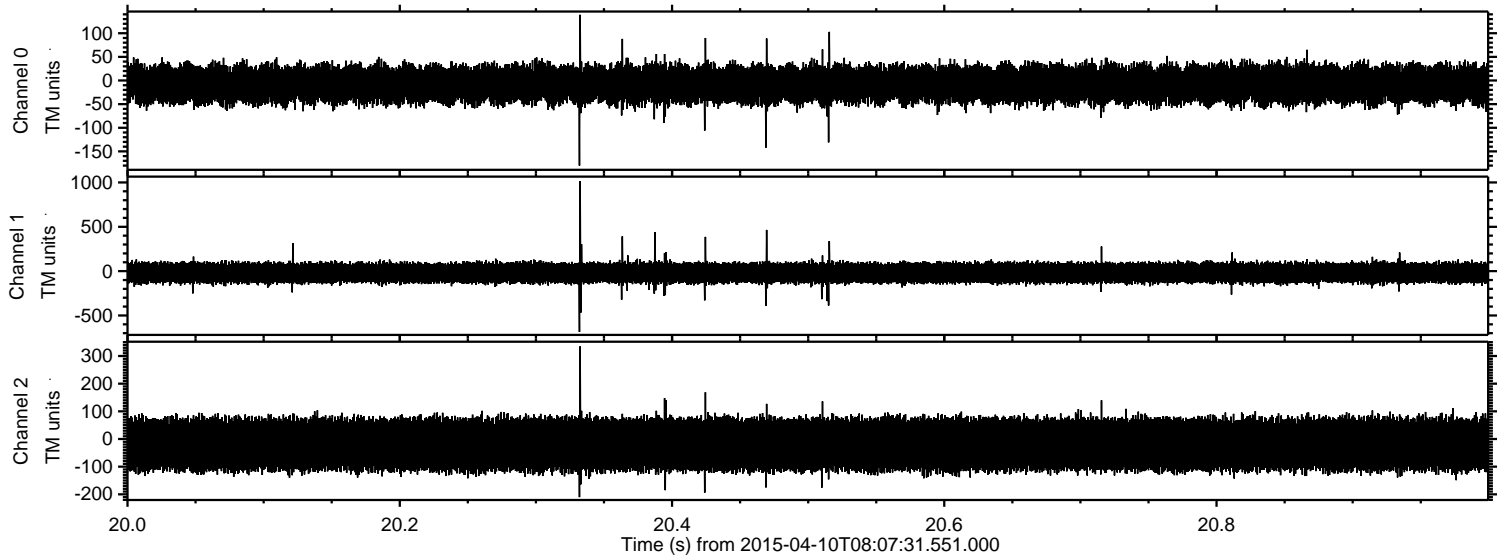

Processed Fri Apr 10 10:14:30 2015 by ELM ver.2012-10-06 from 001__elm20150410_080730__dat00.bin

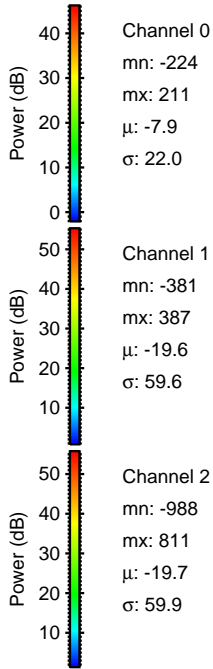
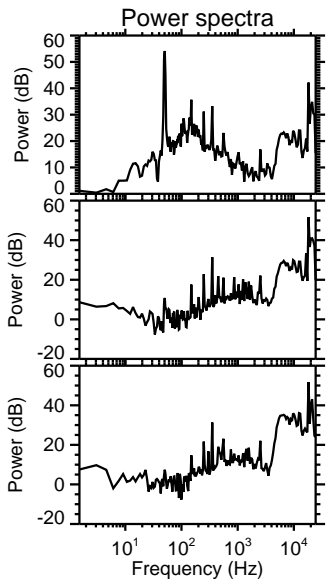
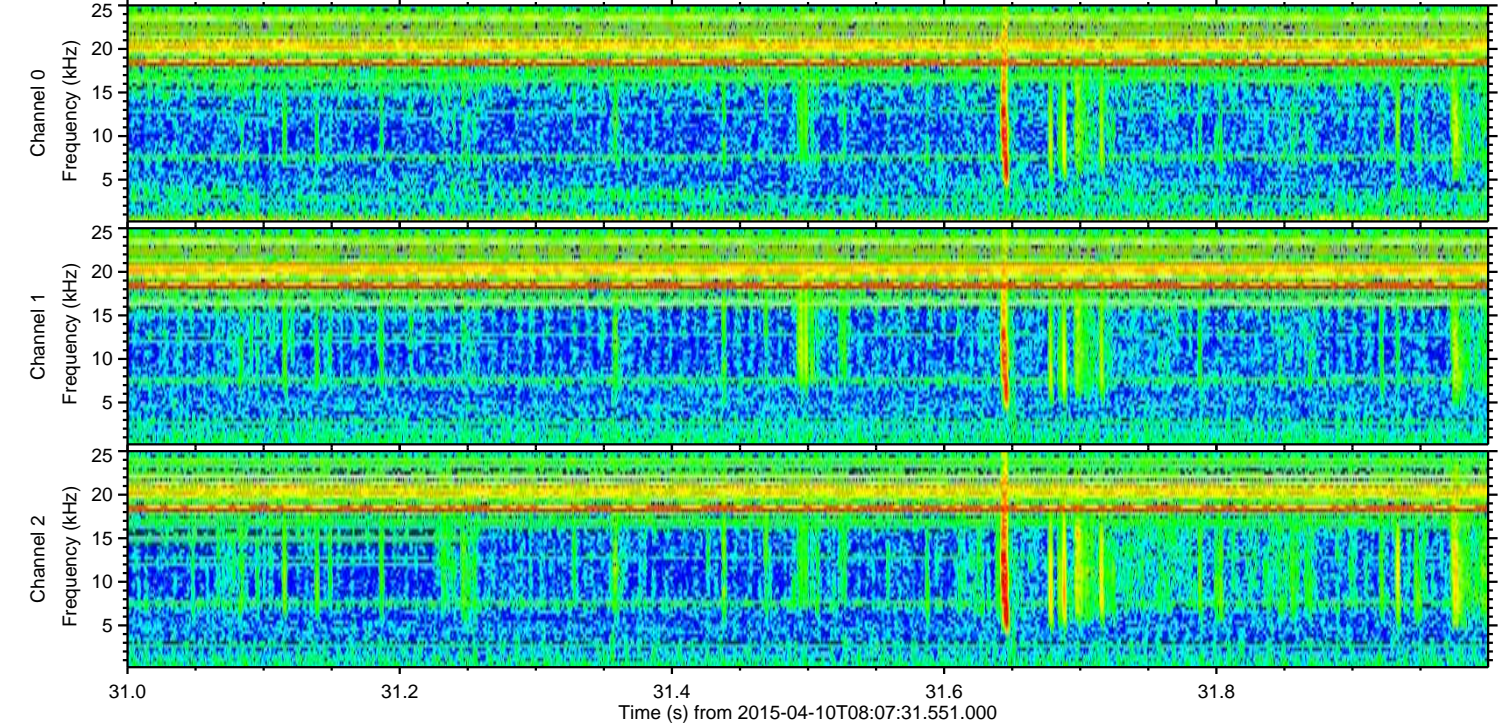
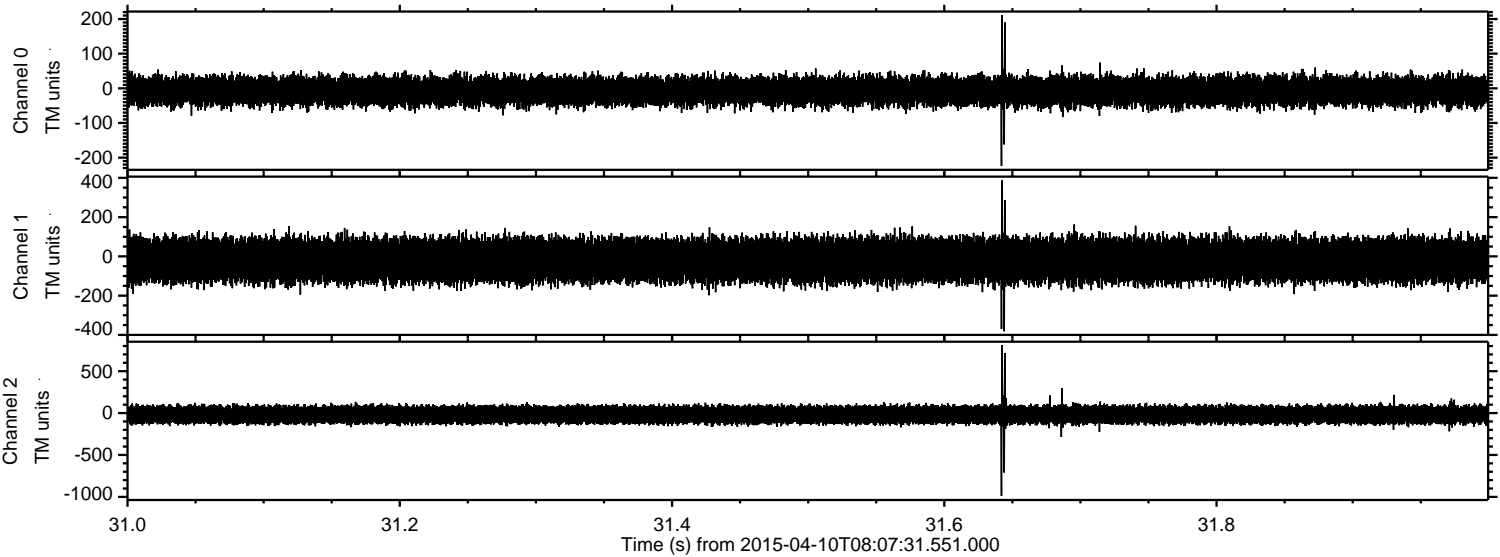

Channel 0
mn: -224
mx: 211
 μ : -7.9
 σ : 22.0

Channel 1
mn: -381
mx: 387
 μ : -19.6
 σ : 59.6

Channel 2
mn: -988
mx: 811
 μ : -19.7
 σ : 59.9

Processed Fri Apr 10 10:14:31 2015 by ELM ver.2012-10-06 from 001__elm20150410_080730__dat00.bin

