

ELMAVAN 3D WAVEFORMS (Measured data sampled at 50 kHz) 49786 packets of 144 samples from 2015-04-10T06:52:28.762.000.

Processed Fri Apr 10 08:59:42 2015 by ELM ver.2012-10-06 from 001__elm20150410_065227__dat00.bin

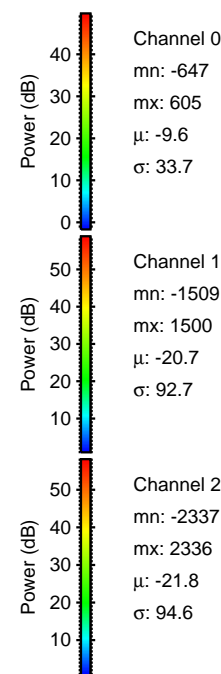

Processed Fri Apr 10 08:59:53 2015 by ELM ver.2012-10-06 from 001__elm20150410_065227__dat00.bin

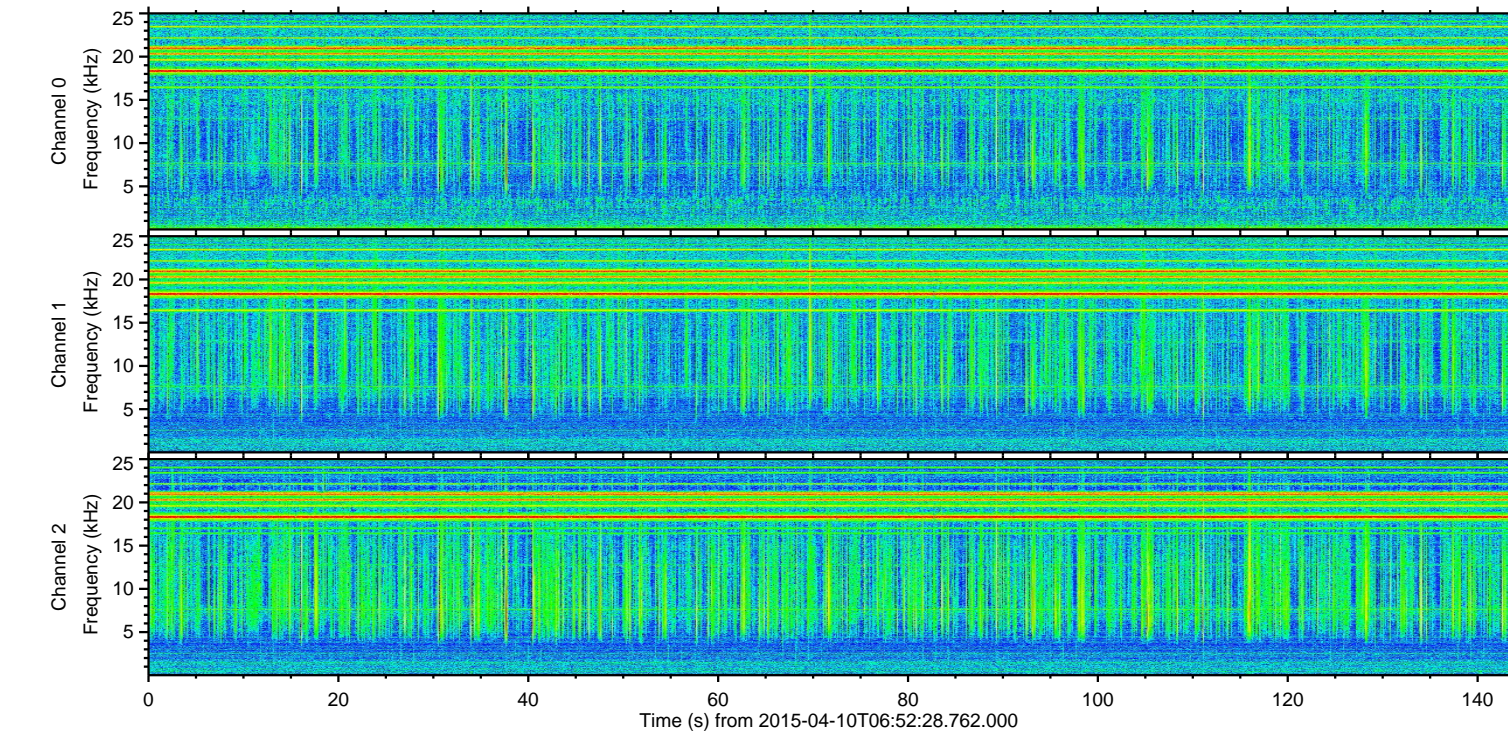
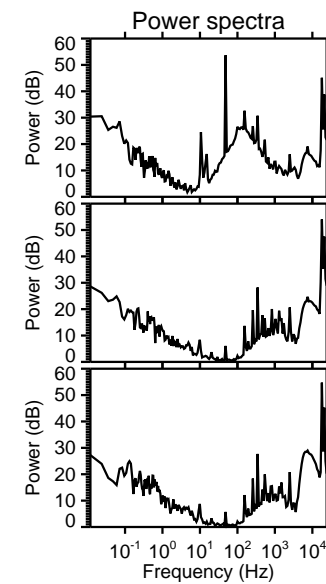
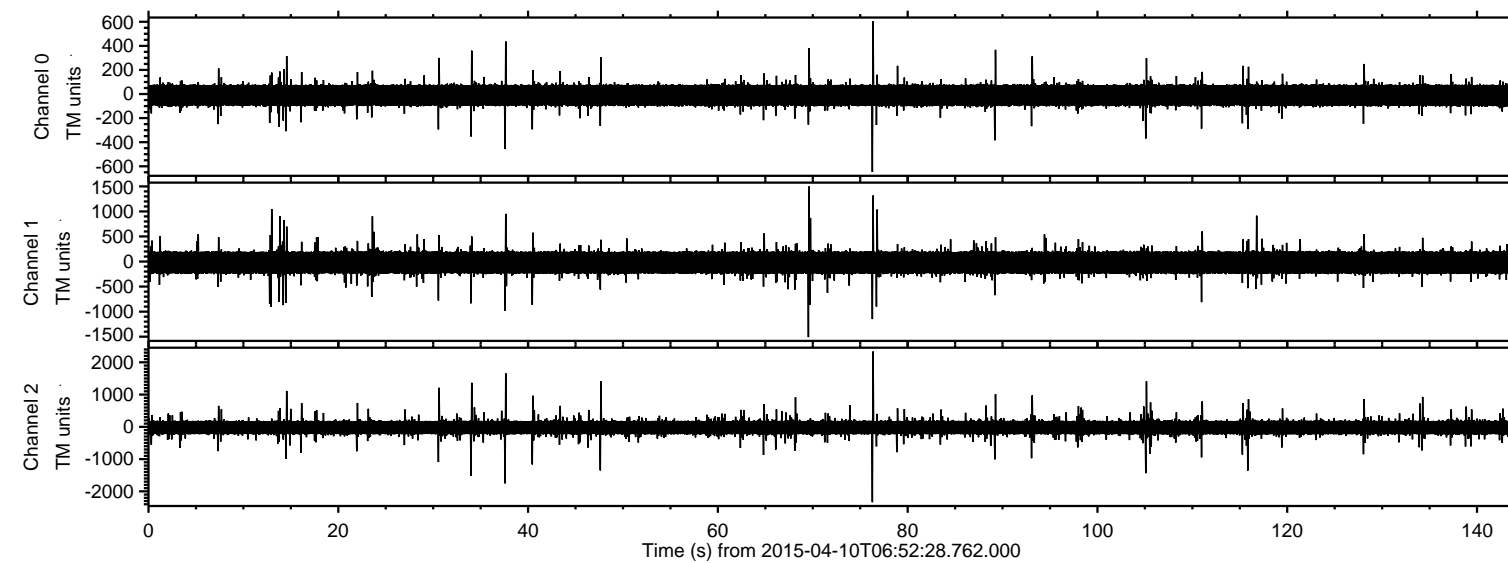
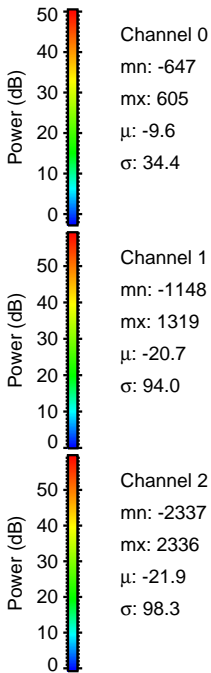
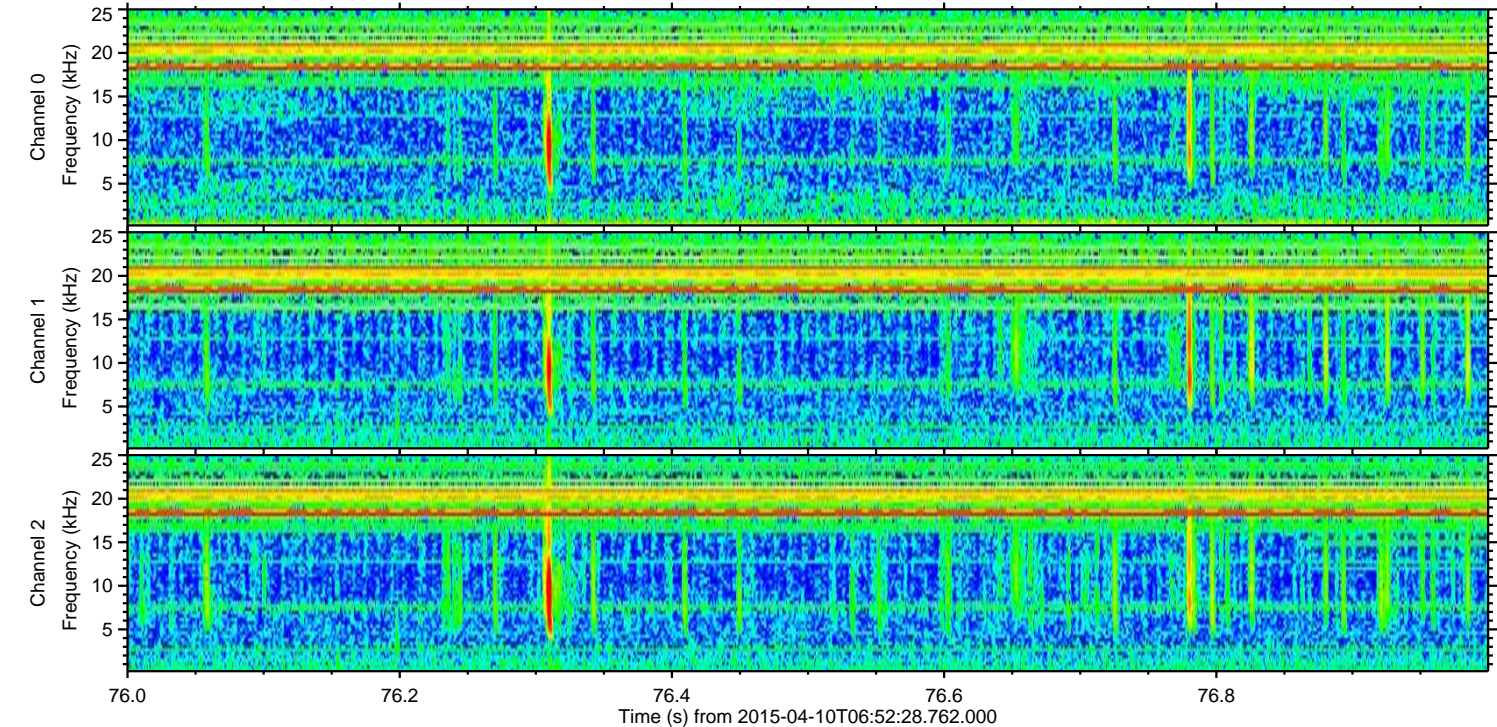
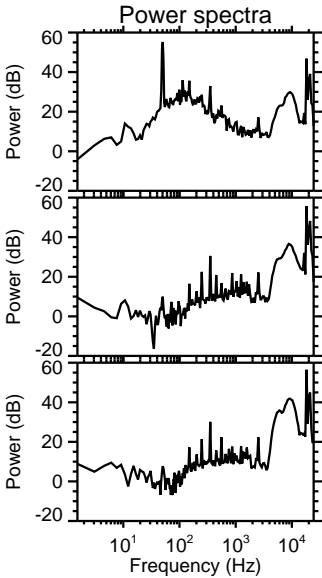
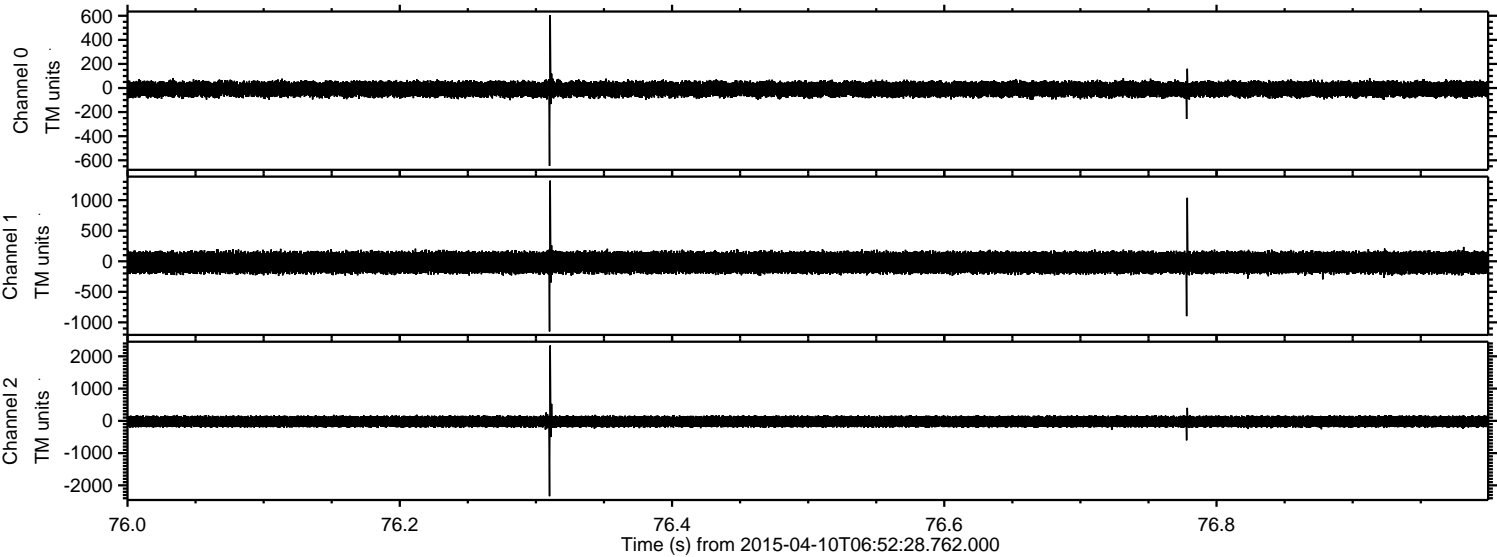

Processed Fri Apr 10 08:59:54 2015 by ELM ver.2012-10-06 from 001__elm20150410_065227__dat00.bin

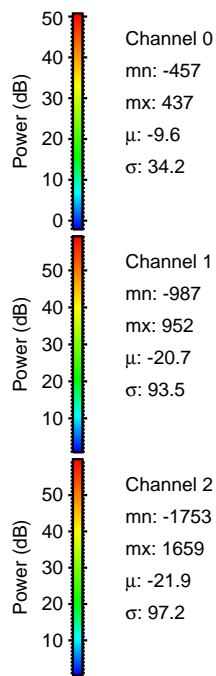
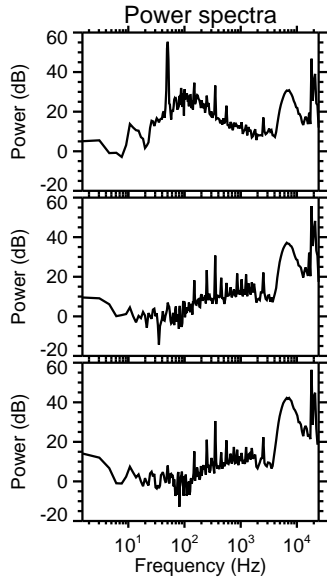
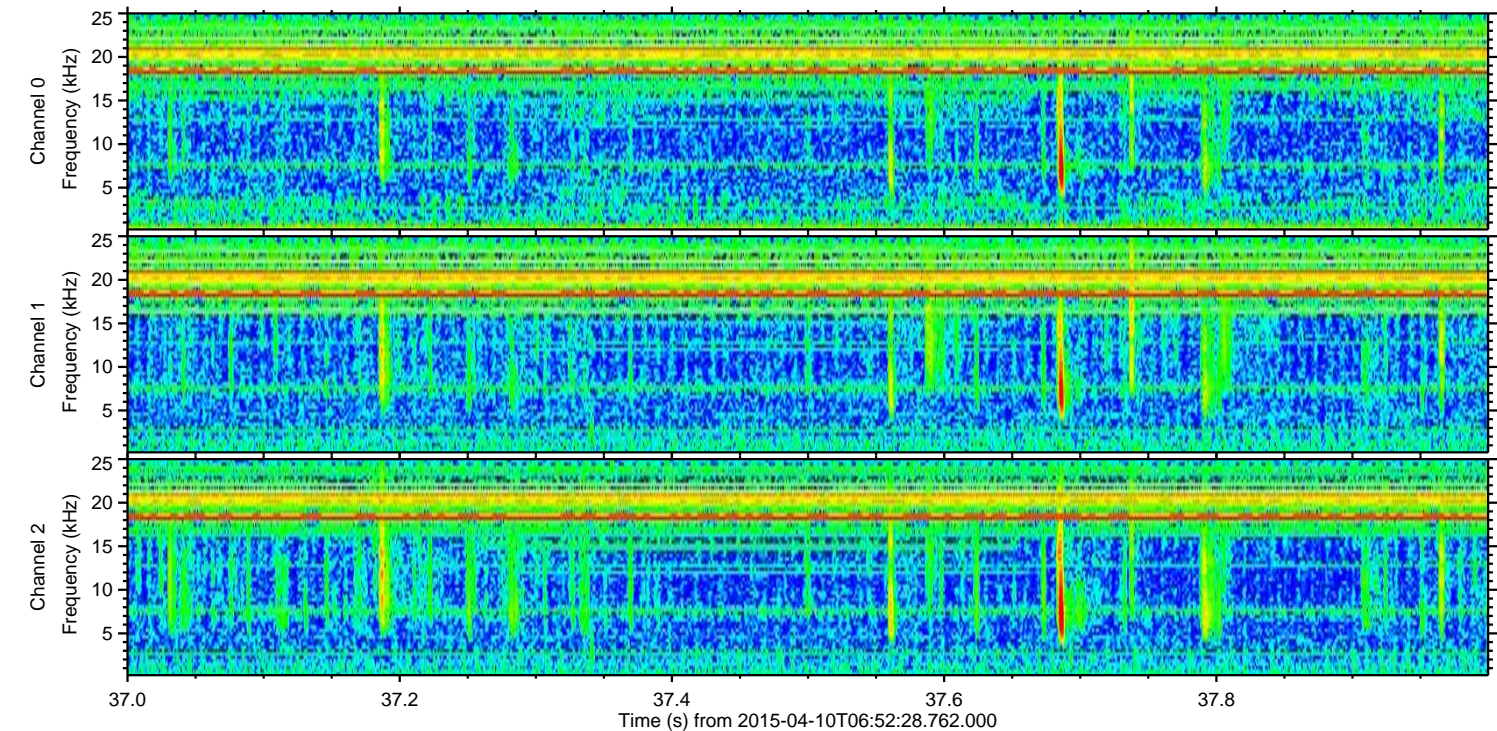
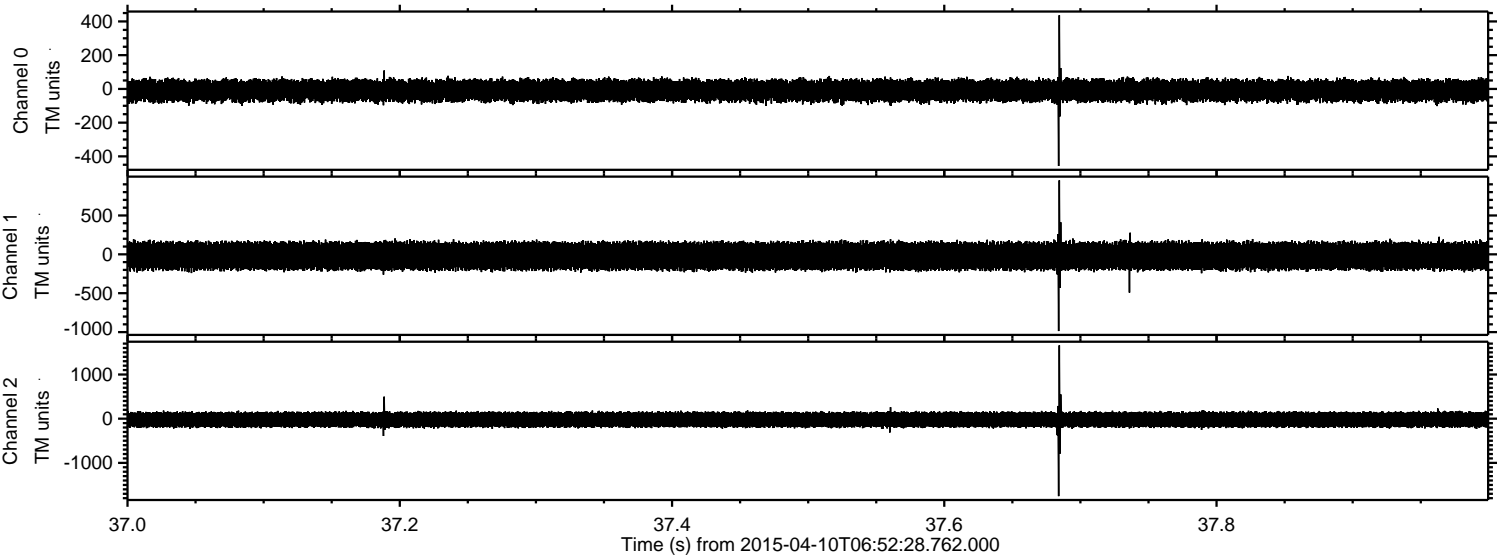

Processed Fri Apr 10 08:59:55 2015 by ELM ver.2012-10-06 from 001__elm20150410_065227__dat00.bin

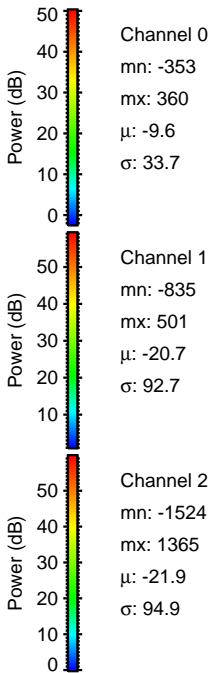
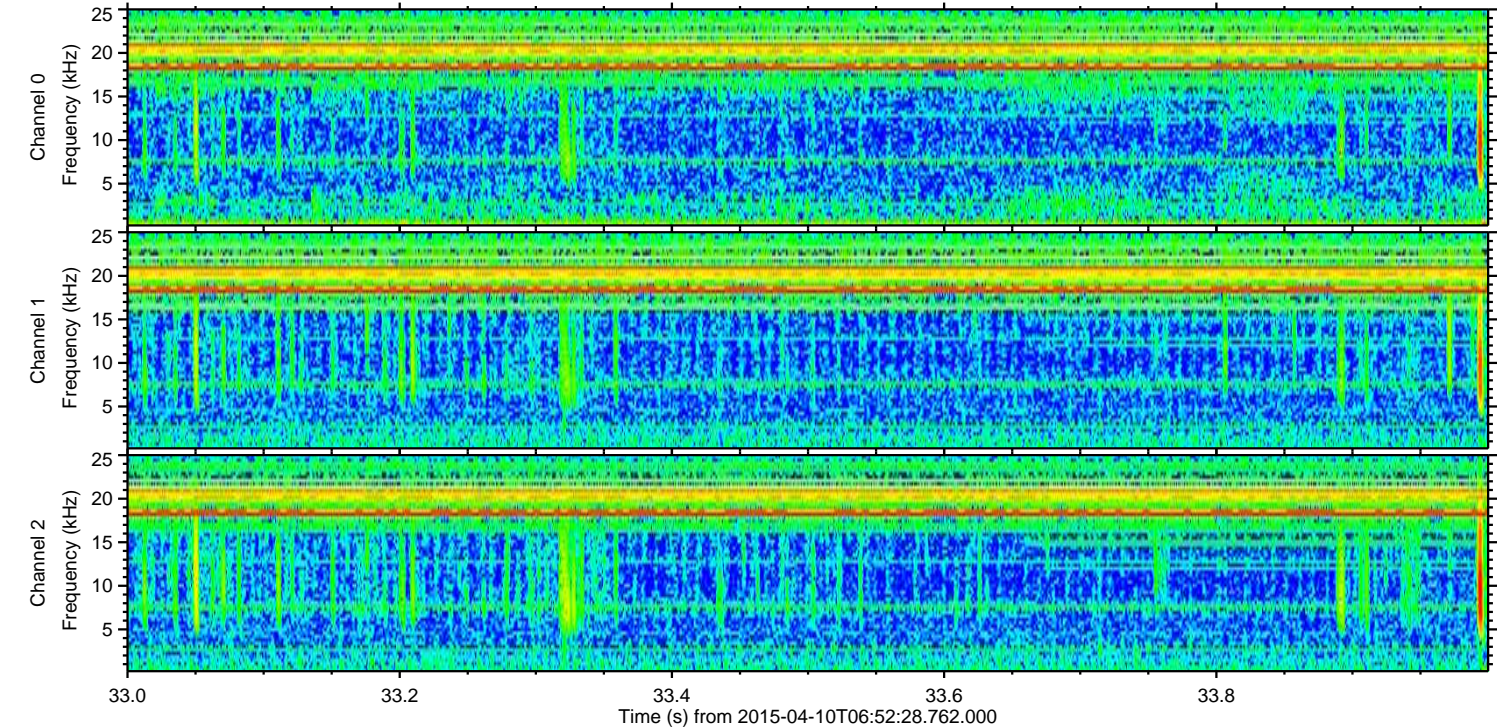
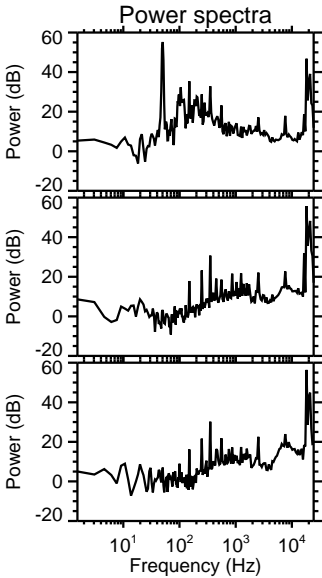
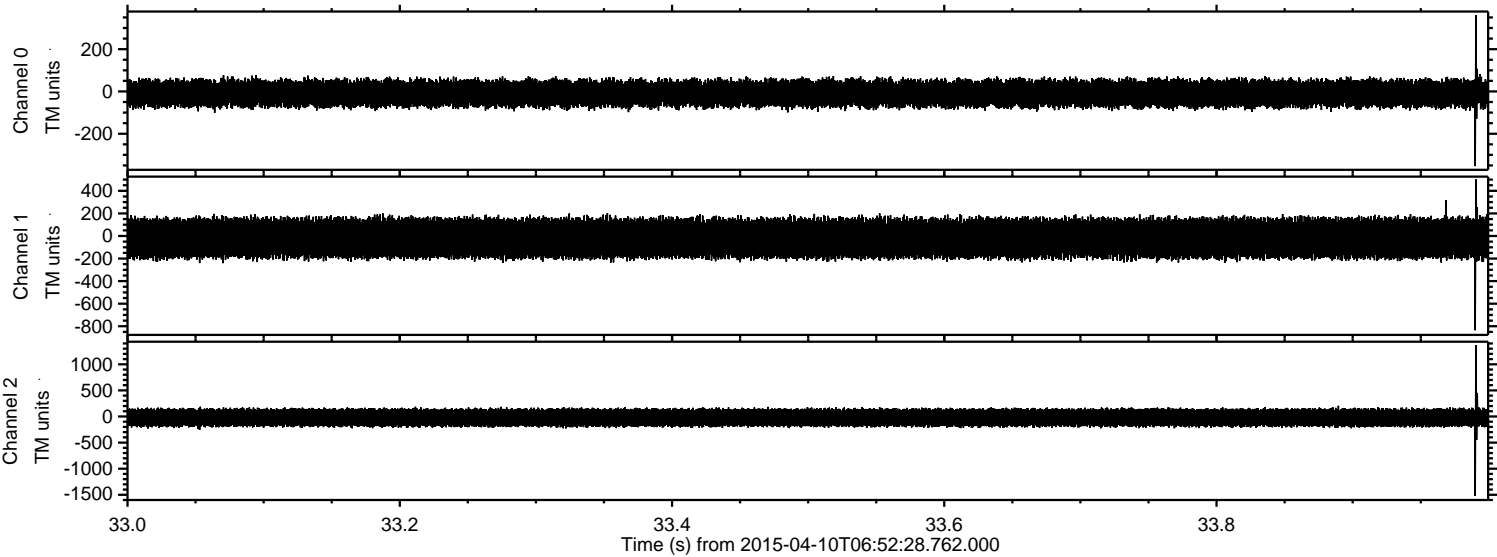

Processed Fri Apr 10 08:59:56 2015 by ELM ver.2012-10-06 from 001__elm20150410_065227__dat00.bin

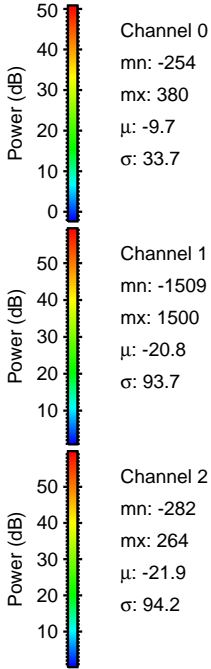
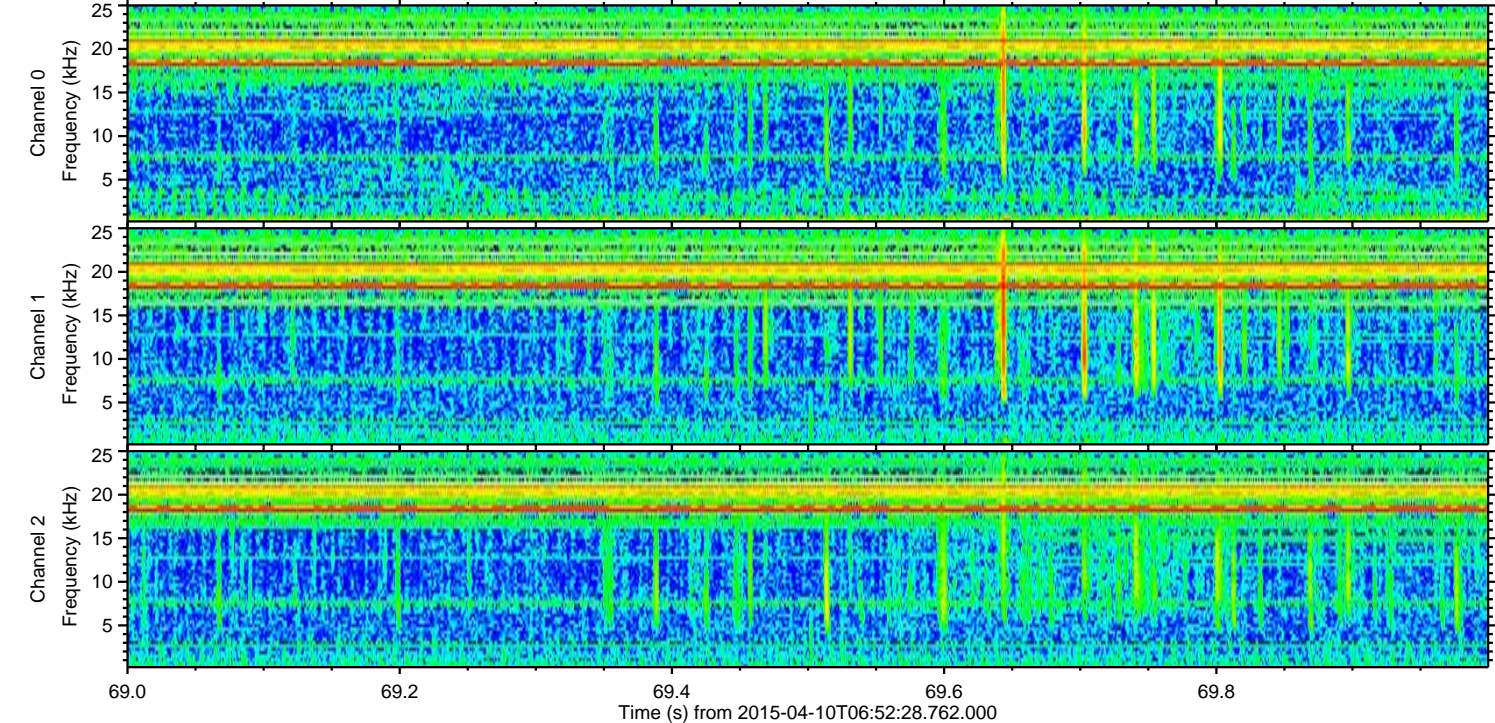
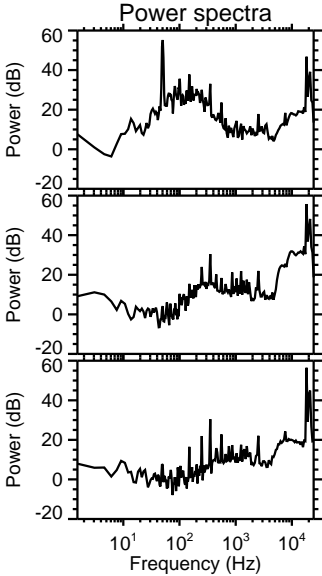
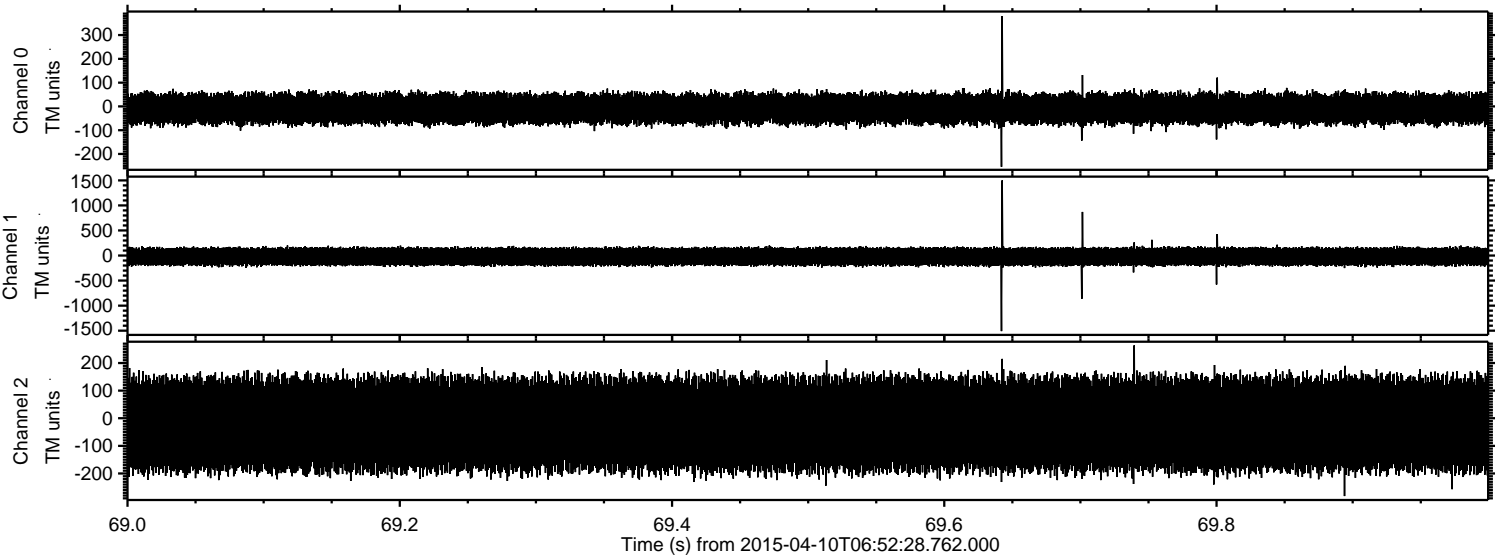

Processed Fri Apr 10 08:59:57 2015 by ELM ver.2012-10-06 from 001__elm20150410_065227__dat00.bin

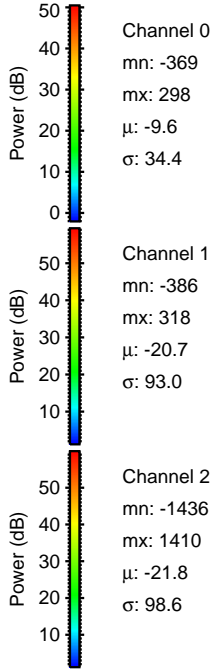
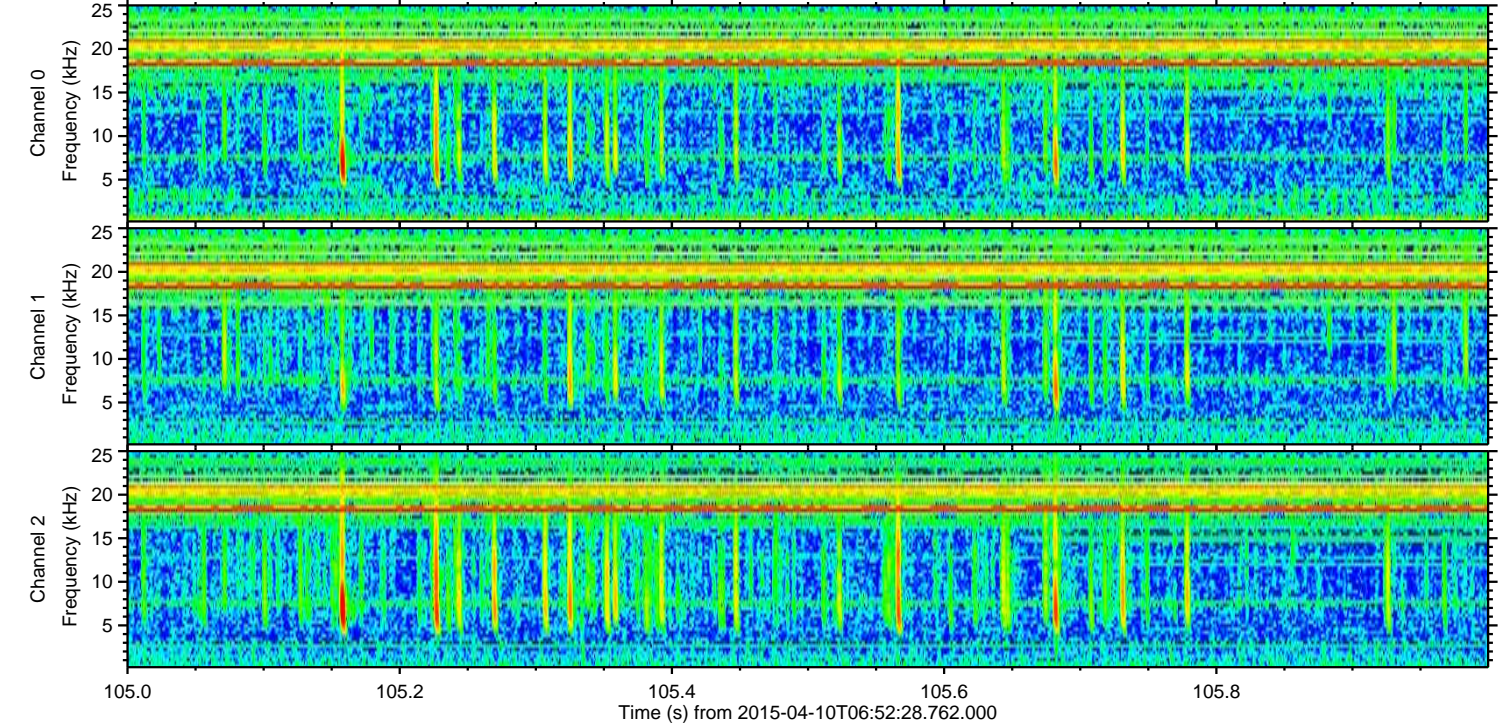
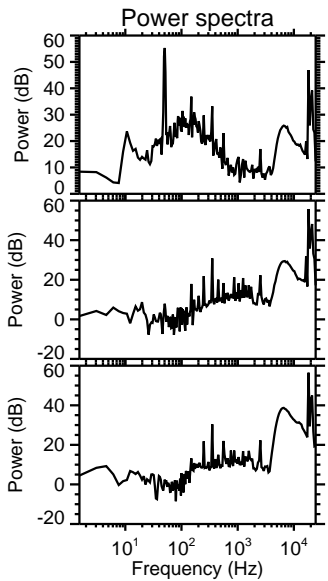
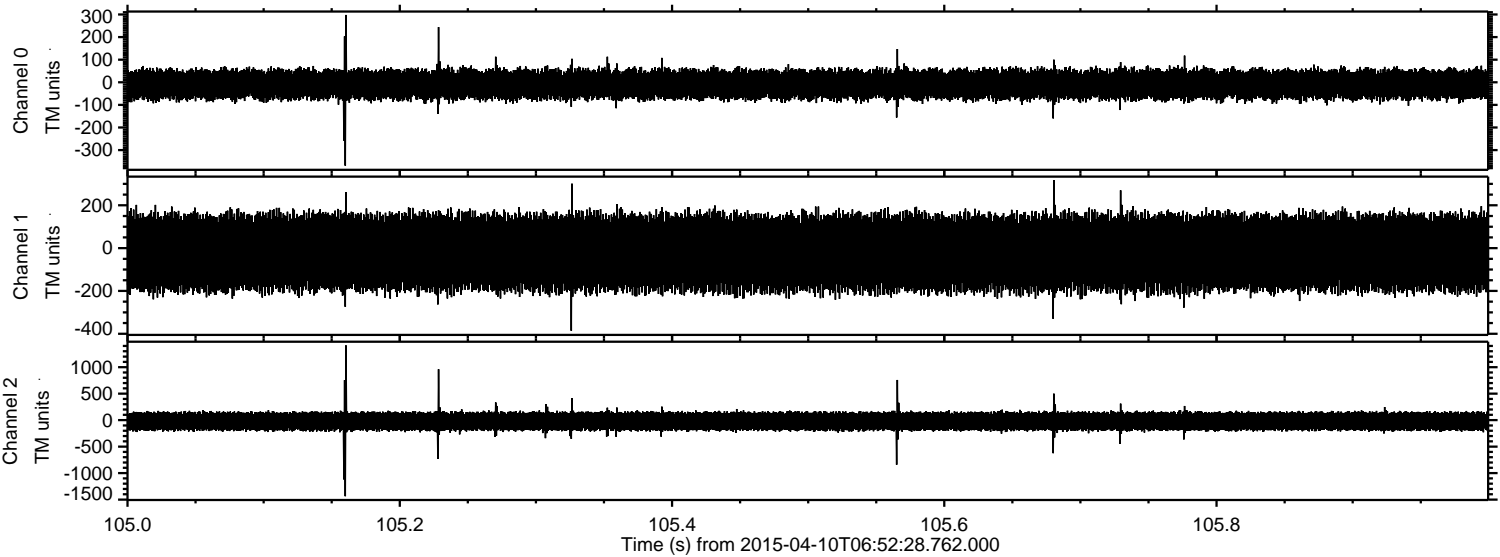

Processed Fri Apr 10 08:59:58 2015 by ELM ver.2012-10-06 from 001__elm20150410_065227__dat00.bin

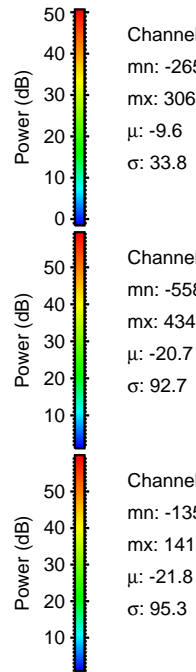
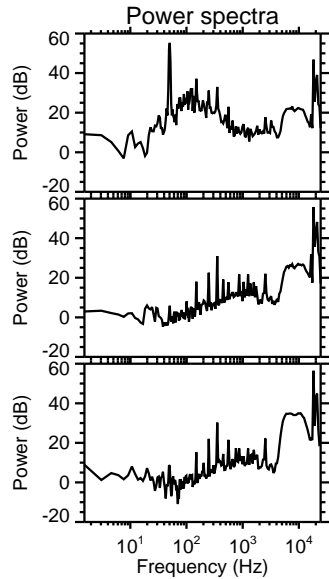
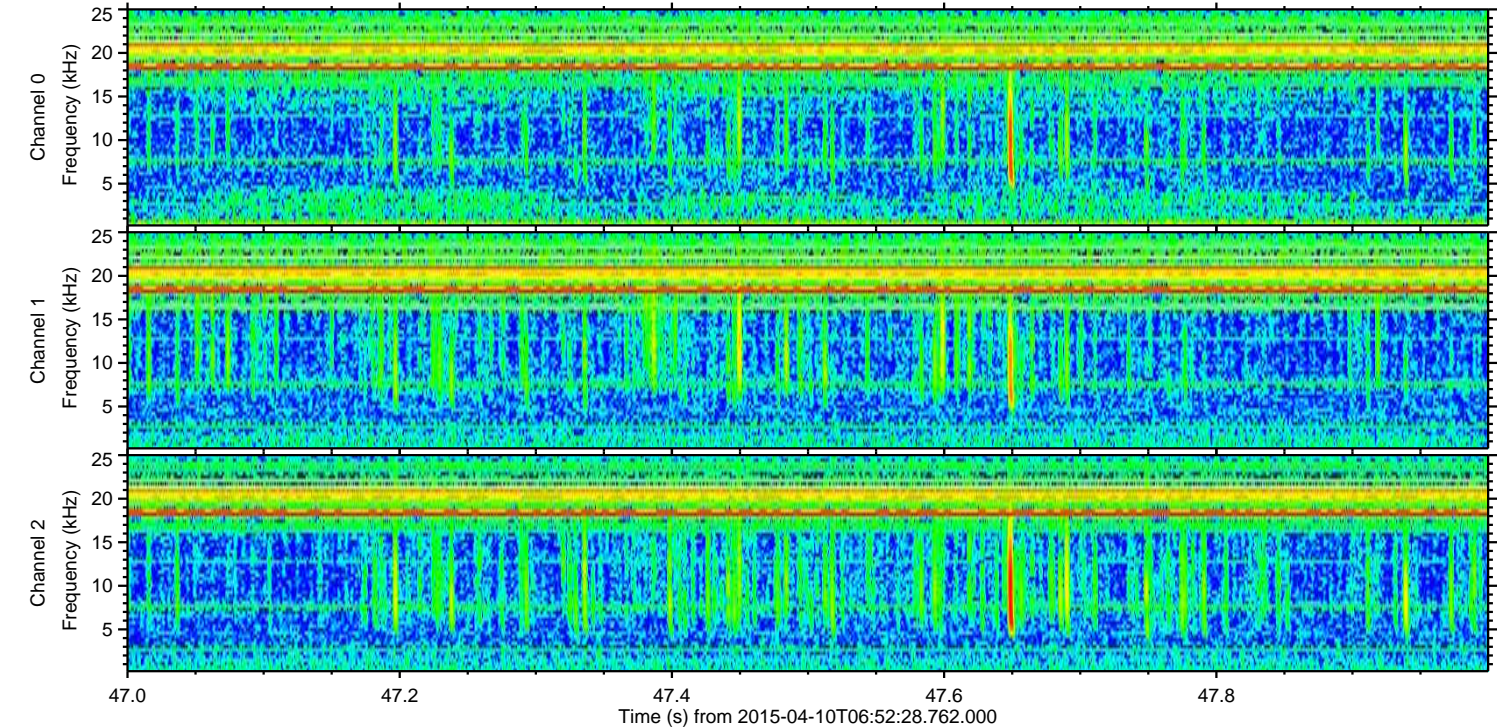
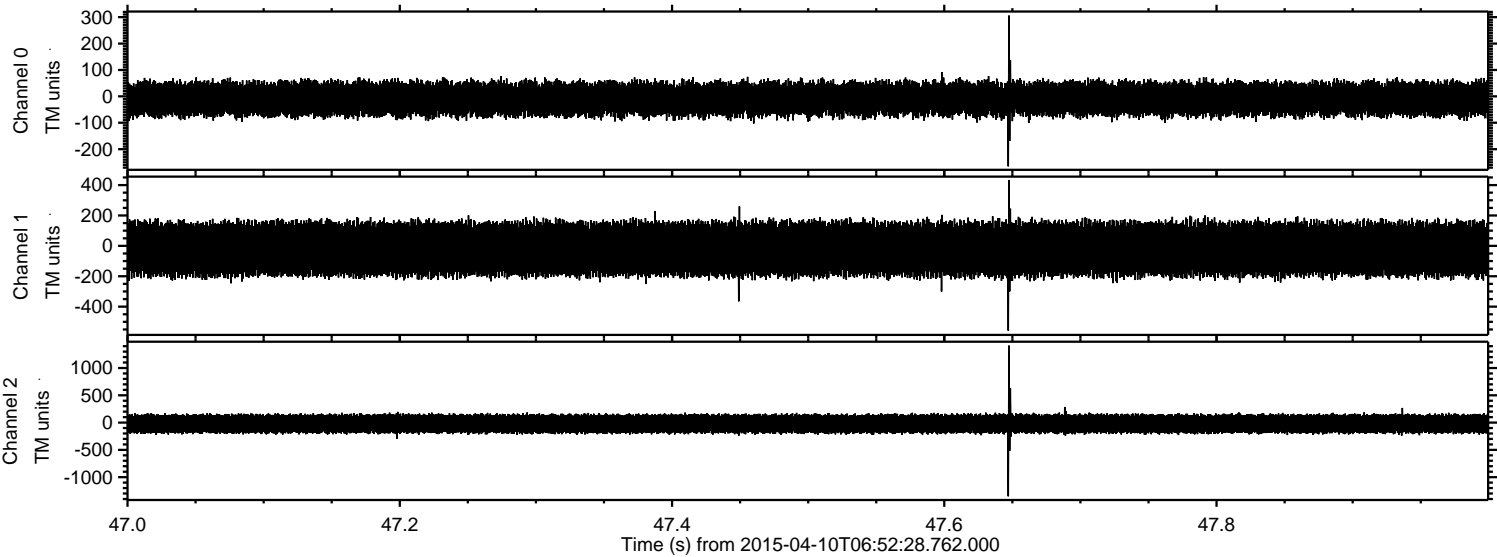

Channel 0
mn: -265
mx: 306
 μ : -9.6
 σ : 33.8

Channel 1
mn: -558
mx: 434
 μ : -20.7
 σ : 92.7

Channel 2
mn: -1351
mx: 1411
 μ : -21.8
 σ : 95.3

ELMAVAN 3D WAVEFORMS (Measured data sampled at 50 kHz) 49786 packets of 144 samples from 2015-04-10T06:52:28.762.000. Part 116/144

Processed Fri Apr 10 08:59:59 2015 by ELM ver.2012-10-06 from 001__elm20150410_065227__dat00.bin

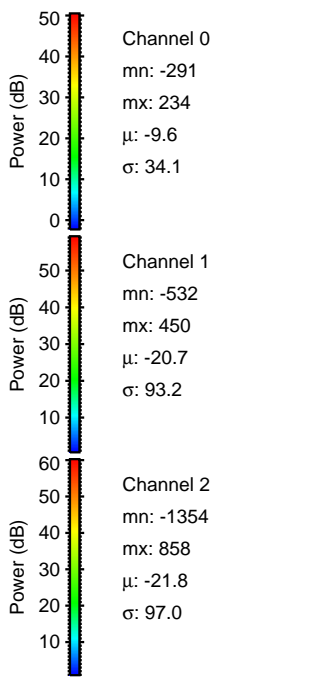
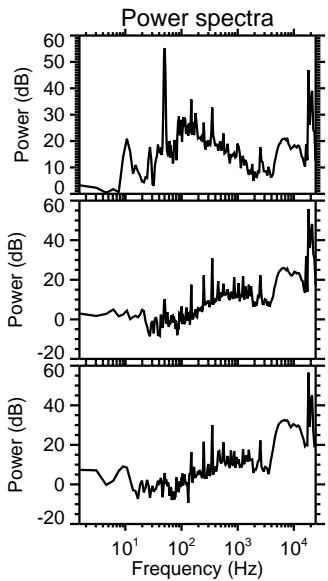
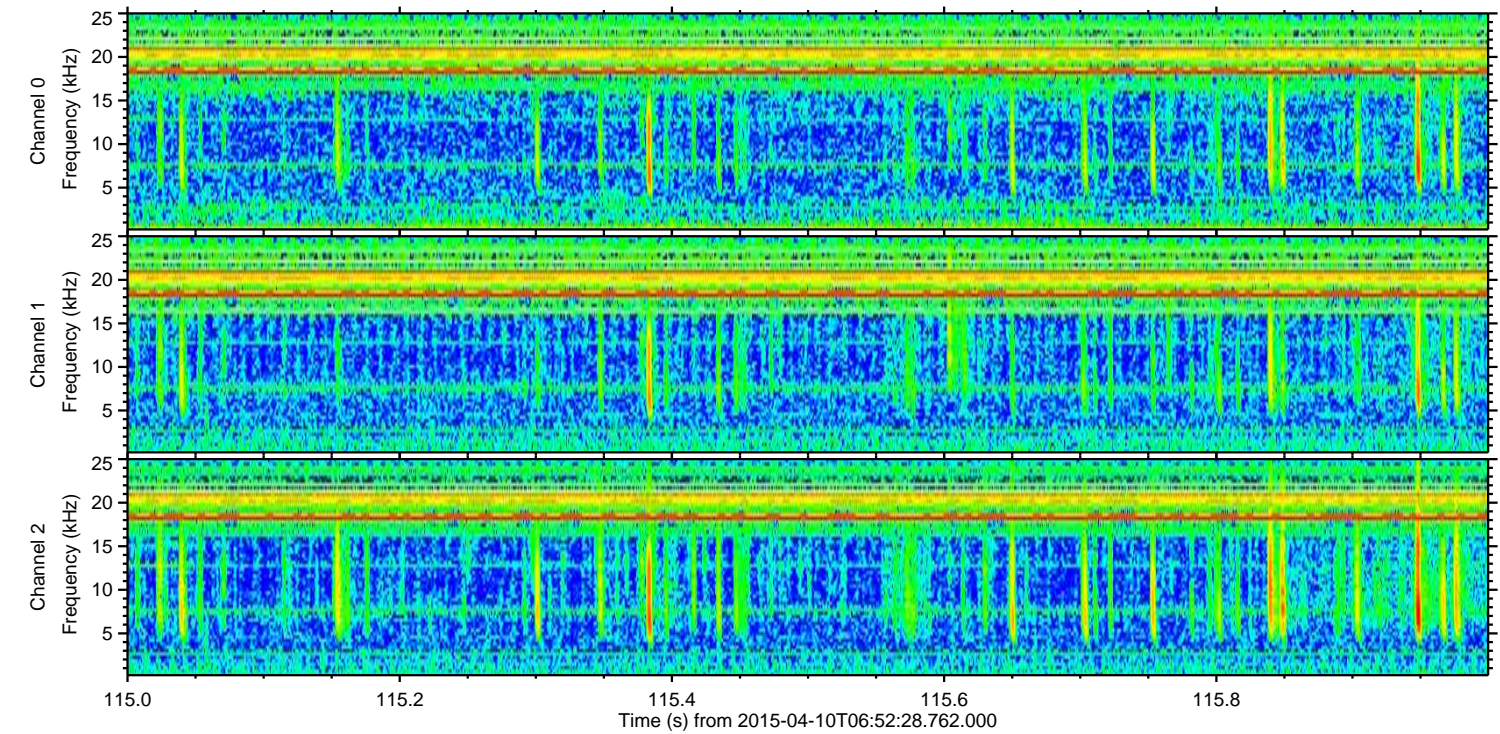
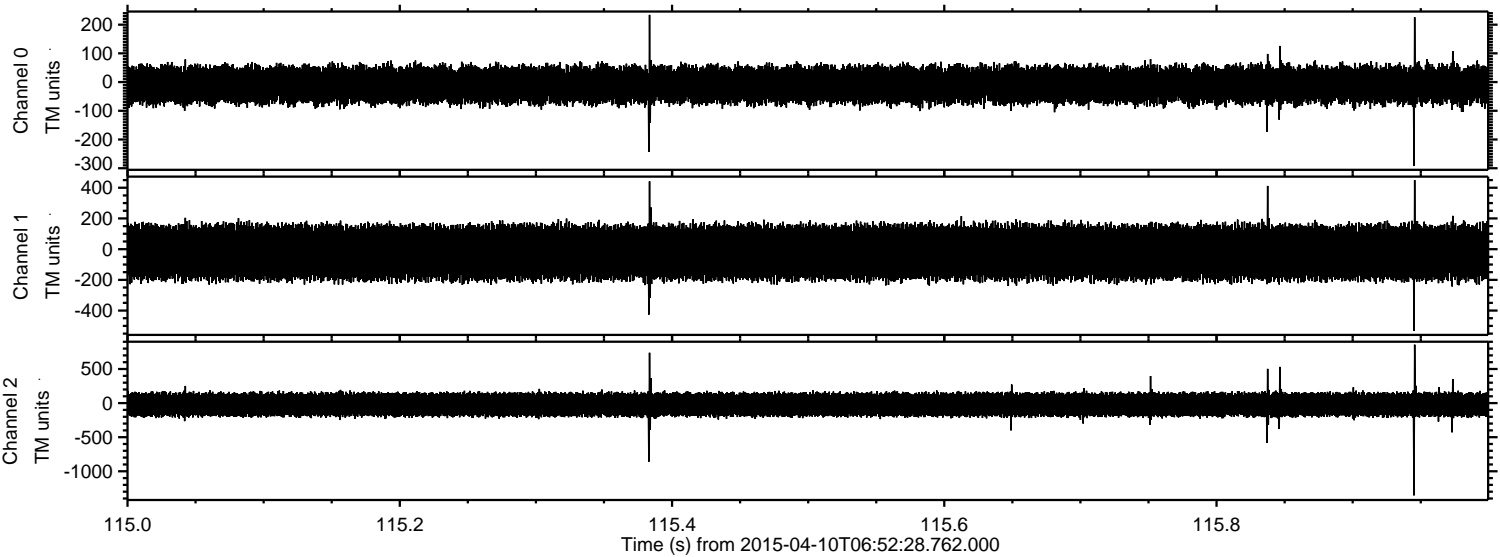

Processed Fri Apr 10 09:00:00 2015 by ELM ver.2012-10-06 from 001__elm20150410_065227__dat00.bin

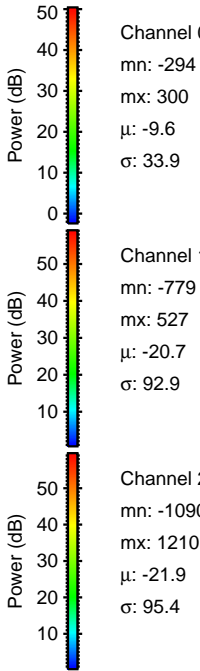
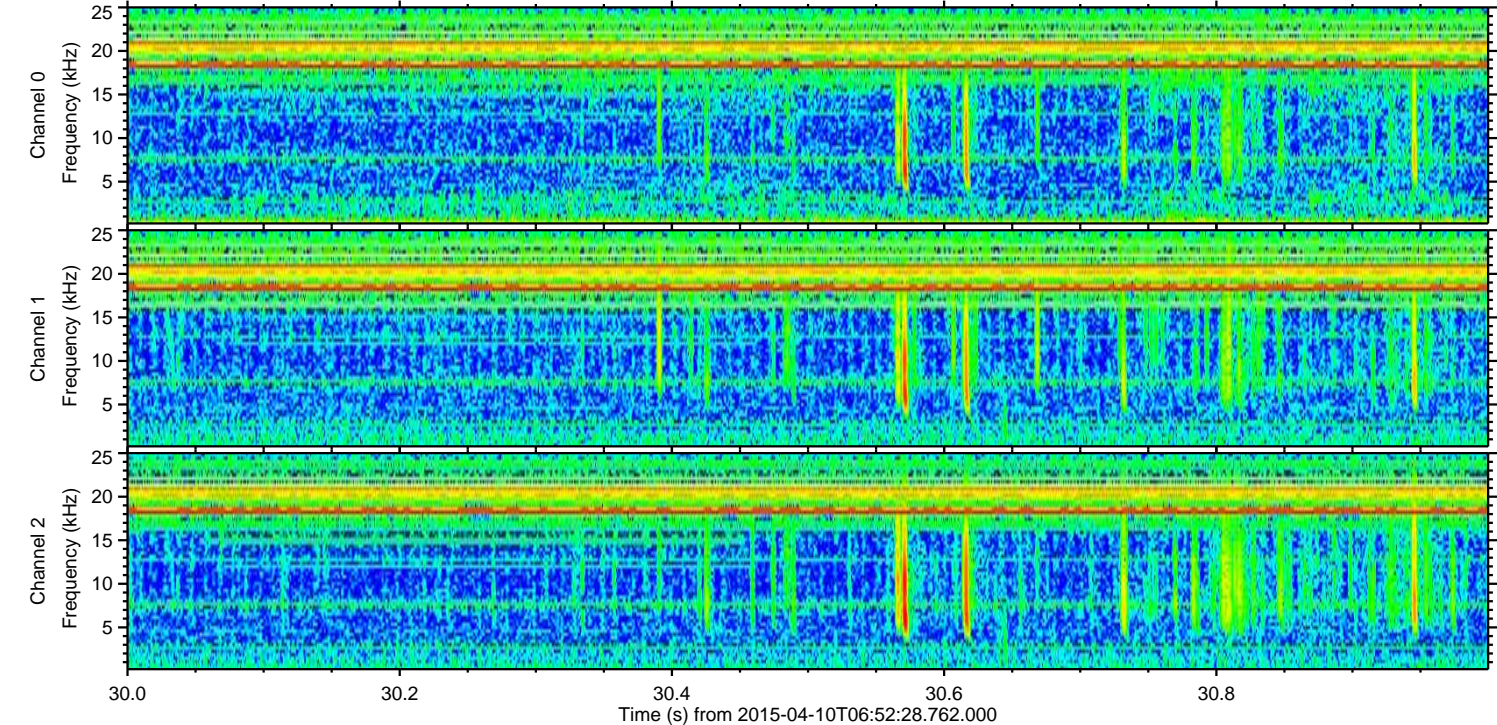
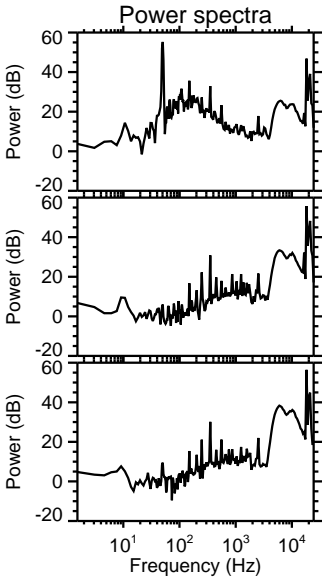
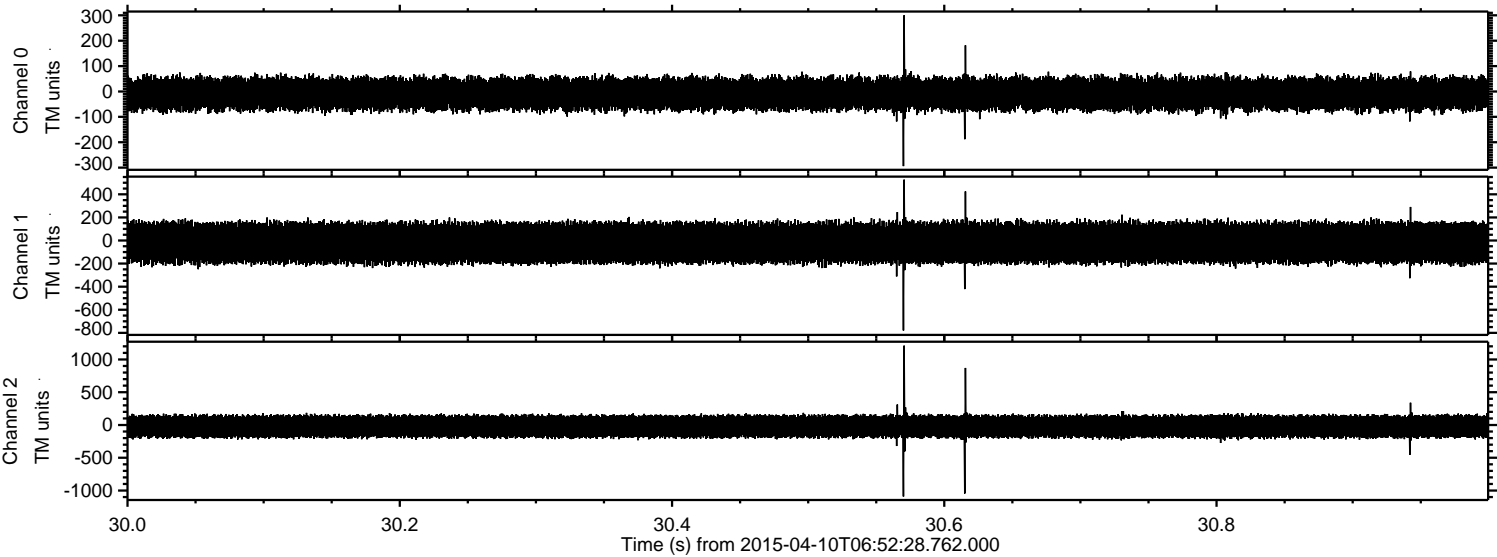

Processed Fri Apr 10 09:00:01 2015 by ELM ver.2012-10-06 from 001__elm20150410_065227__dat00.bin

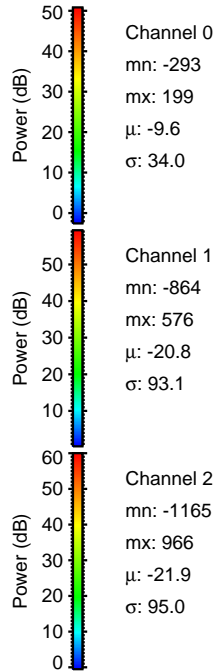
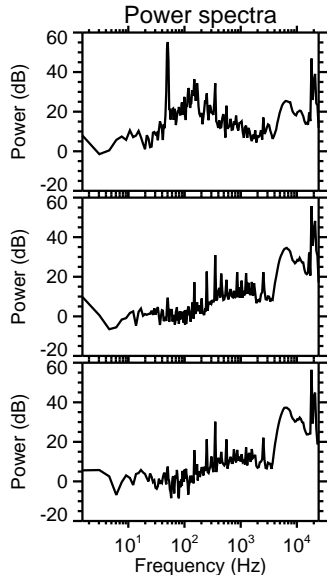
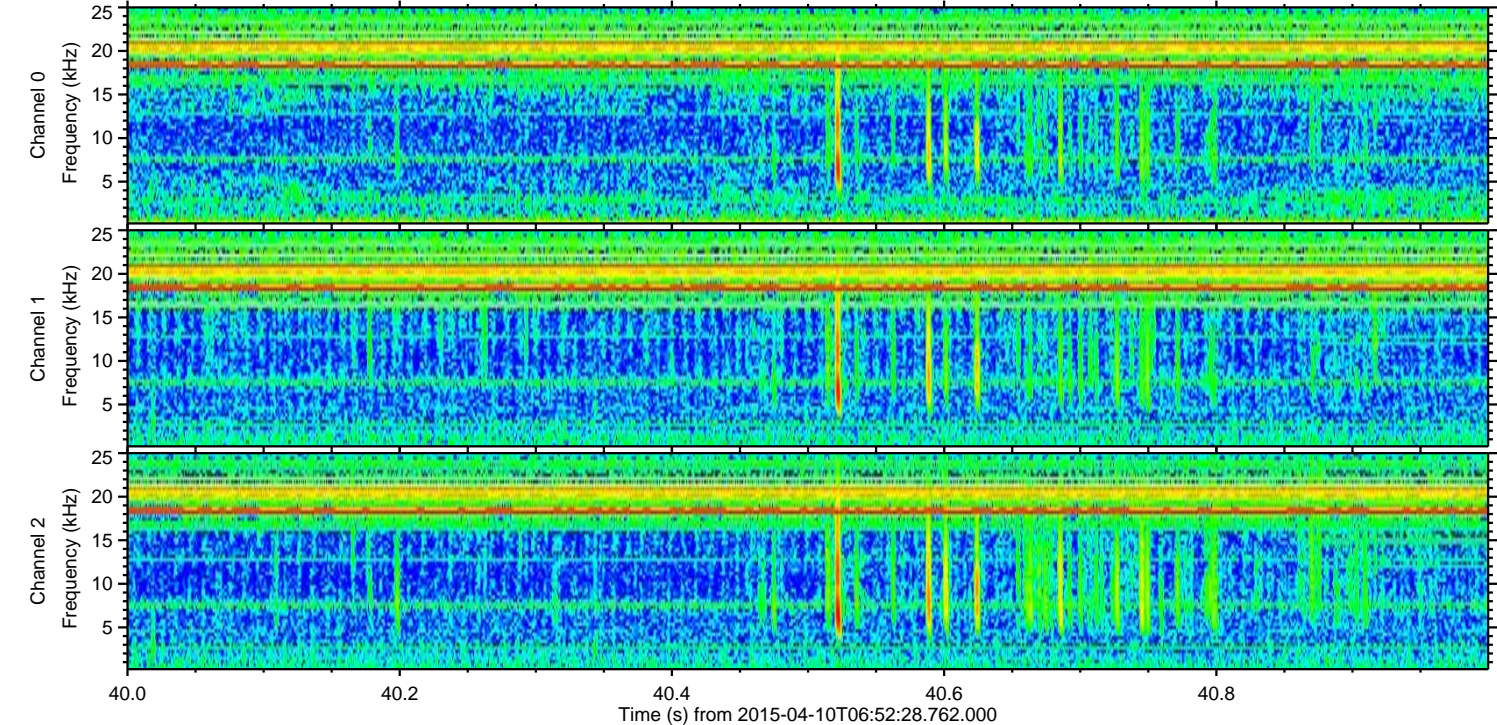
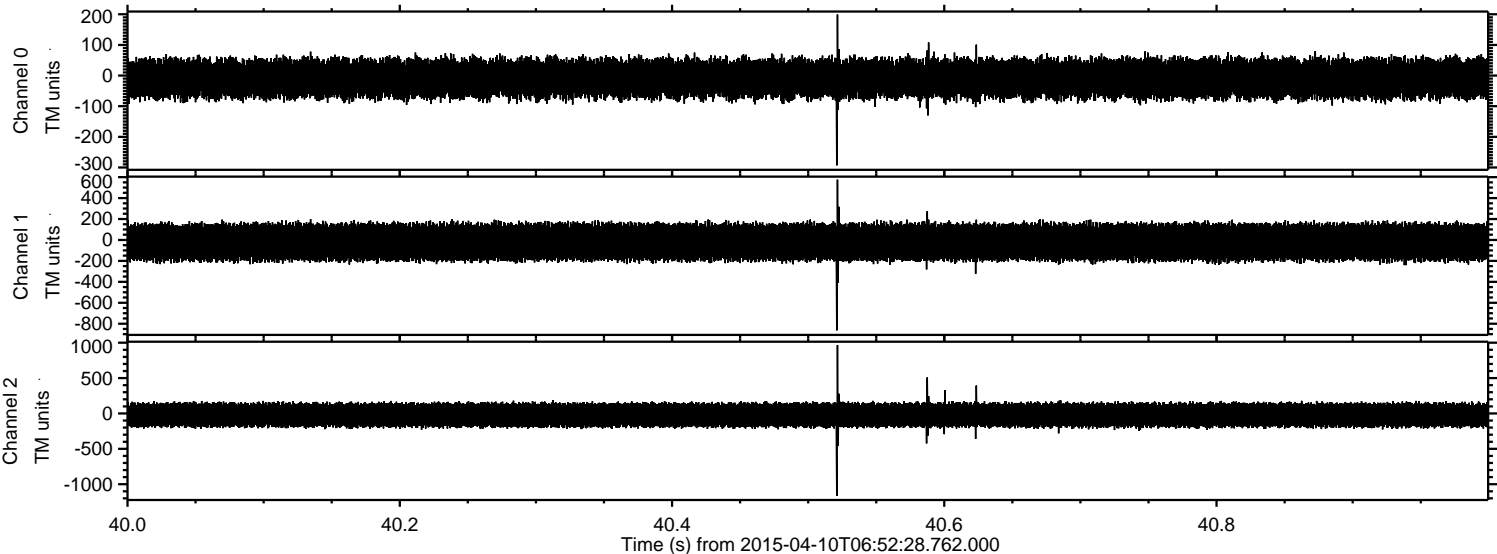

Channel 0
mn: -293
mx: 199
 μ : -9.6
 σ : 34.0

Channel 1
mn: -864
mx: 576
 μ : -20.8
 σ : 93.1

Channel 2
mn: -1165
mx: 966
 μ : -21.9
 σ : 95.0

Processed Fri Apr 10 09:00:02 2015 by ELM ver.2012-10-06 from 001__elm20150410_065227__dat00.bin

