

ELMAVAN 3D WAVEFORMS (Measured data sampled at 50 kHz) 49789 packets of 144 samples from 2015-04-10T06:47:28.582.000.

Processed Fri Apr 10 08:54:14 2015 by ELM ver.2012-10-06 from 001__elm20150410_064727__dat00.bin

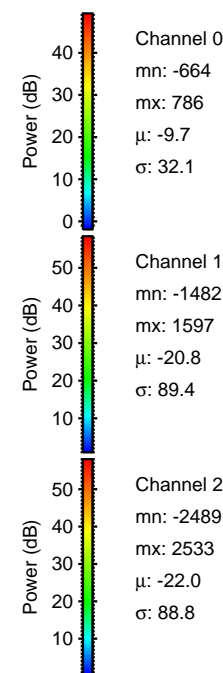

Processed Fri Apr 10 08:54:25 2015 by ELM ver.2012-10-06 from 001__elm20150410_064727__dat00.bin

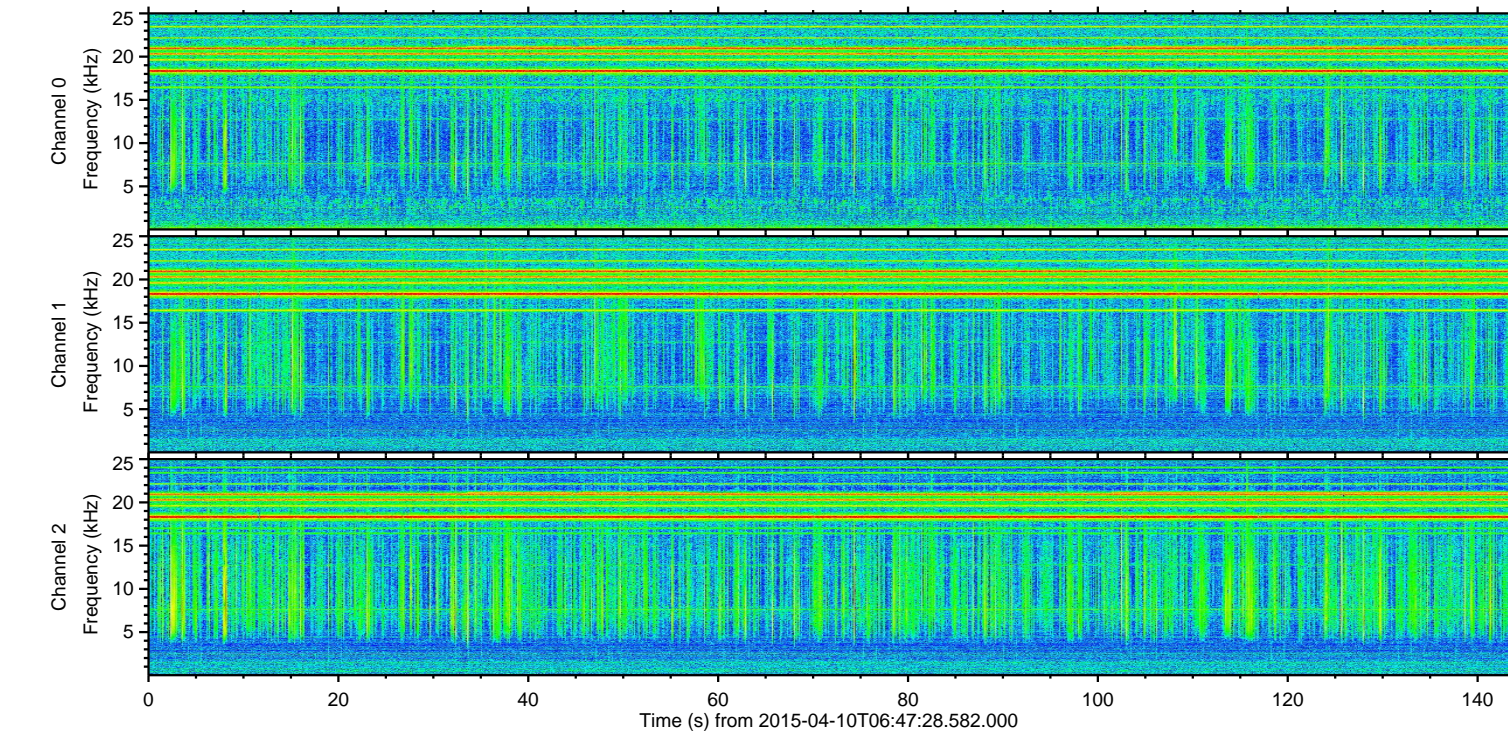
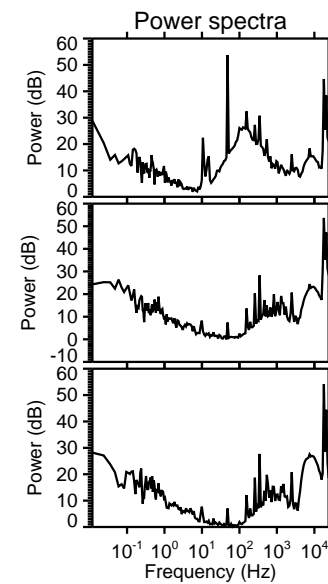
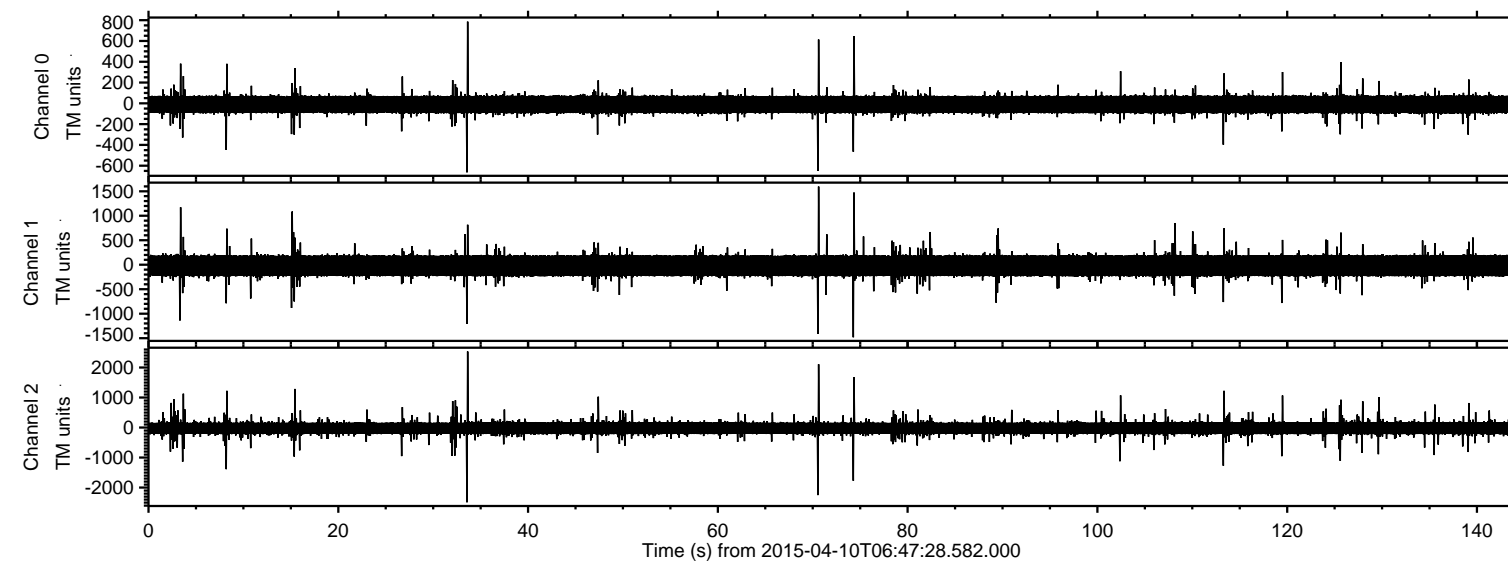
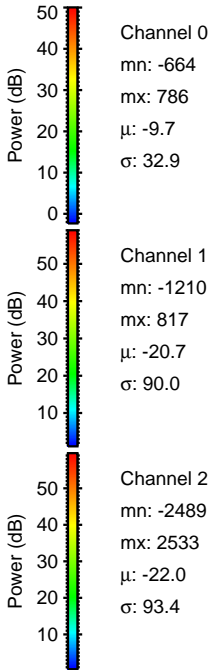
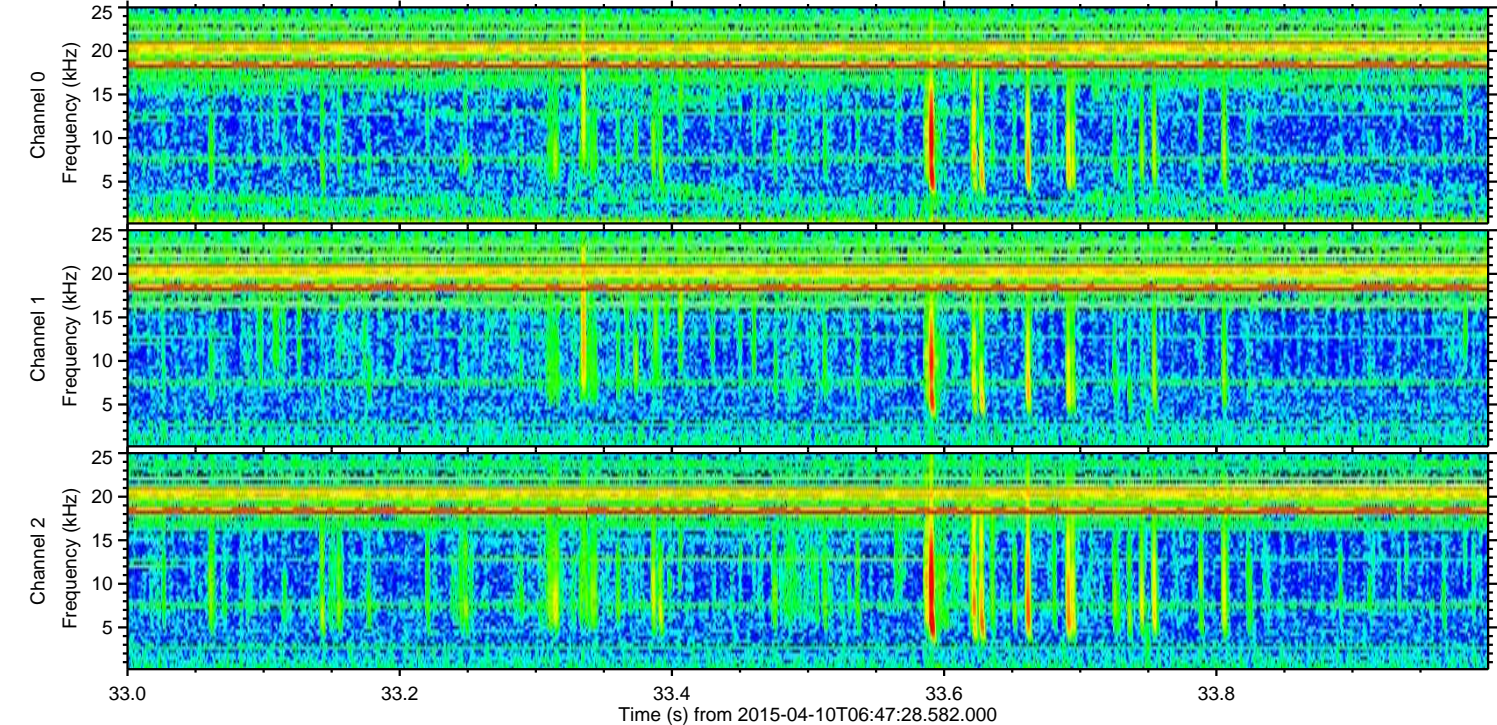
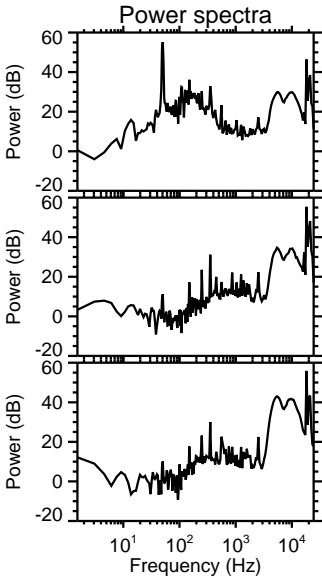
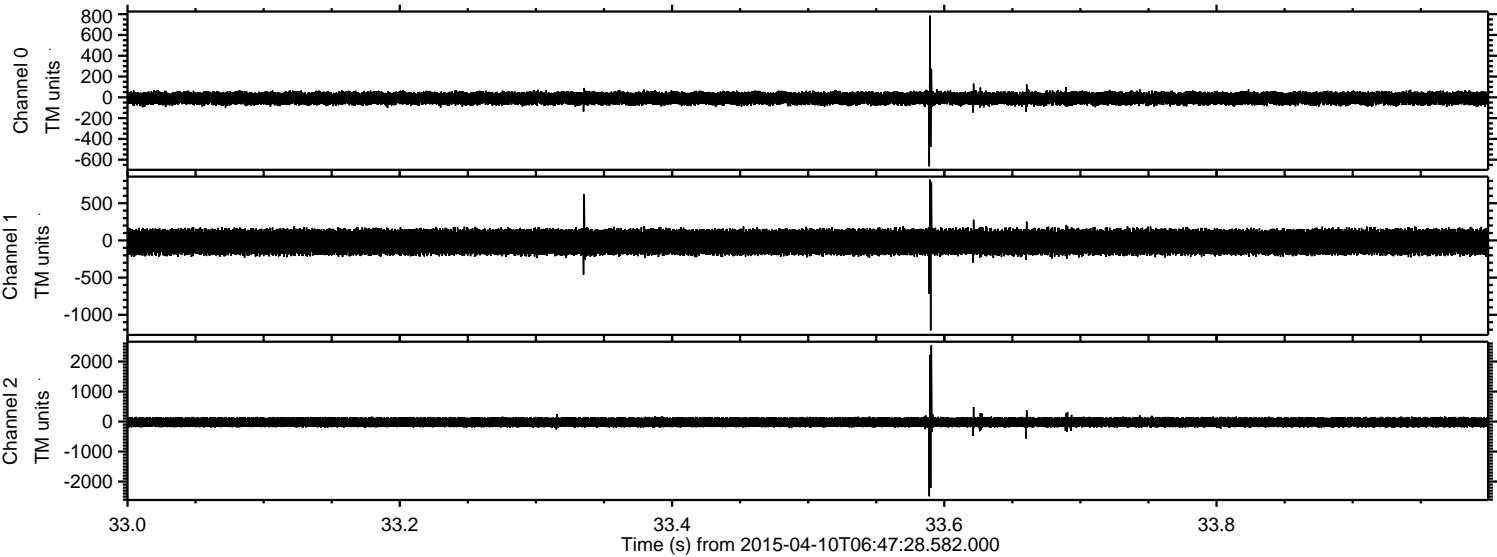

Processed Fri Apr 10 08:54:26 2015 by ELM ver.2012-10-06 from 001__elm20150410_064727__dat00.bin

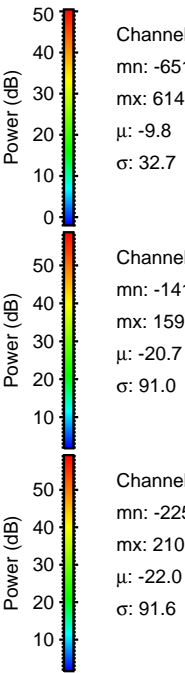
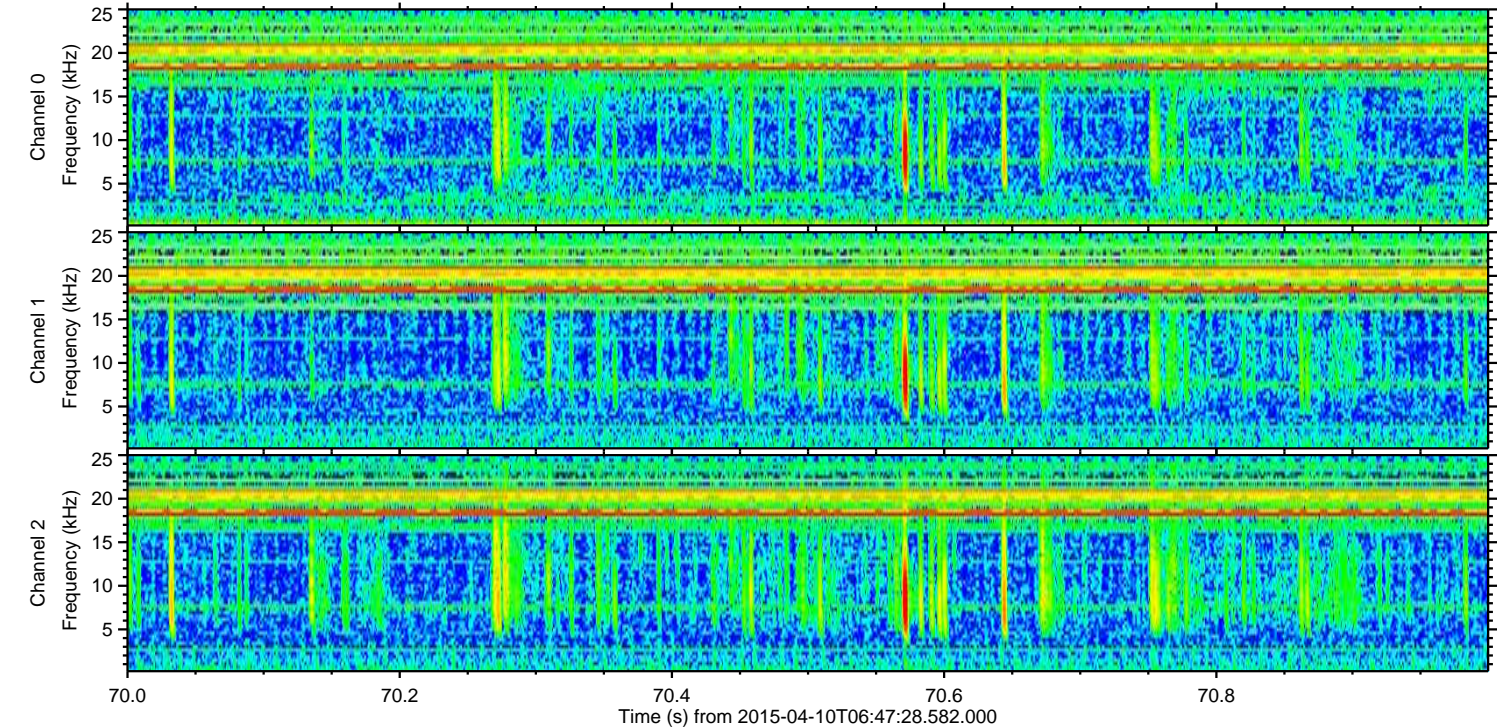
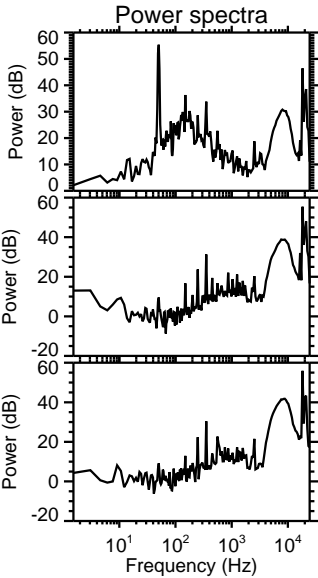
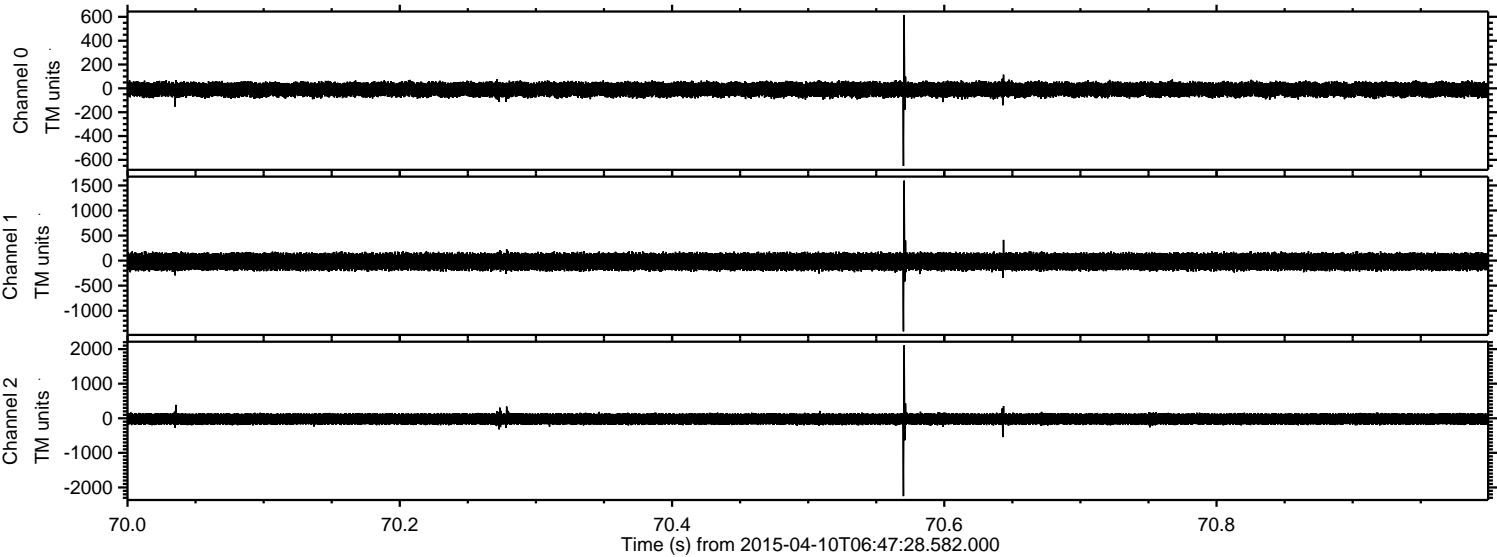

Channel 0
mn: -651
mx: 614
 μ : -9.8
 σ : 32.7

Channel 1
mn: -1413
mx: 1597
 μ : -20.7
 σ : 91.0

Channel 2
mn: -2251
mx: 2108
 μ : -22.0
 σ : 91.6

Processed Fri Apr 10 08:54:27 2015 by ELM ver.2012-10-06 from 001__elm20150410_064727__dat00.bin

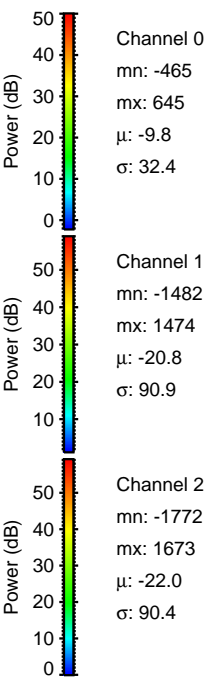
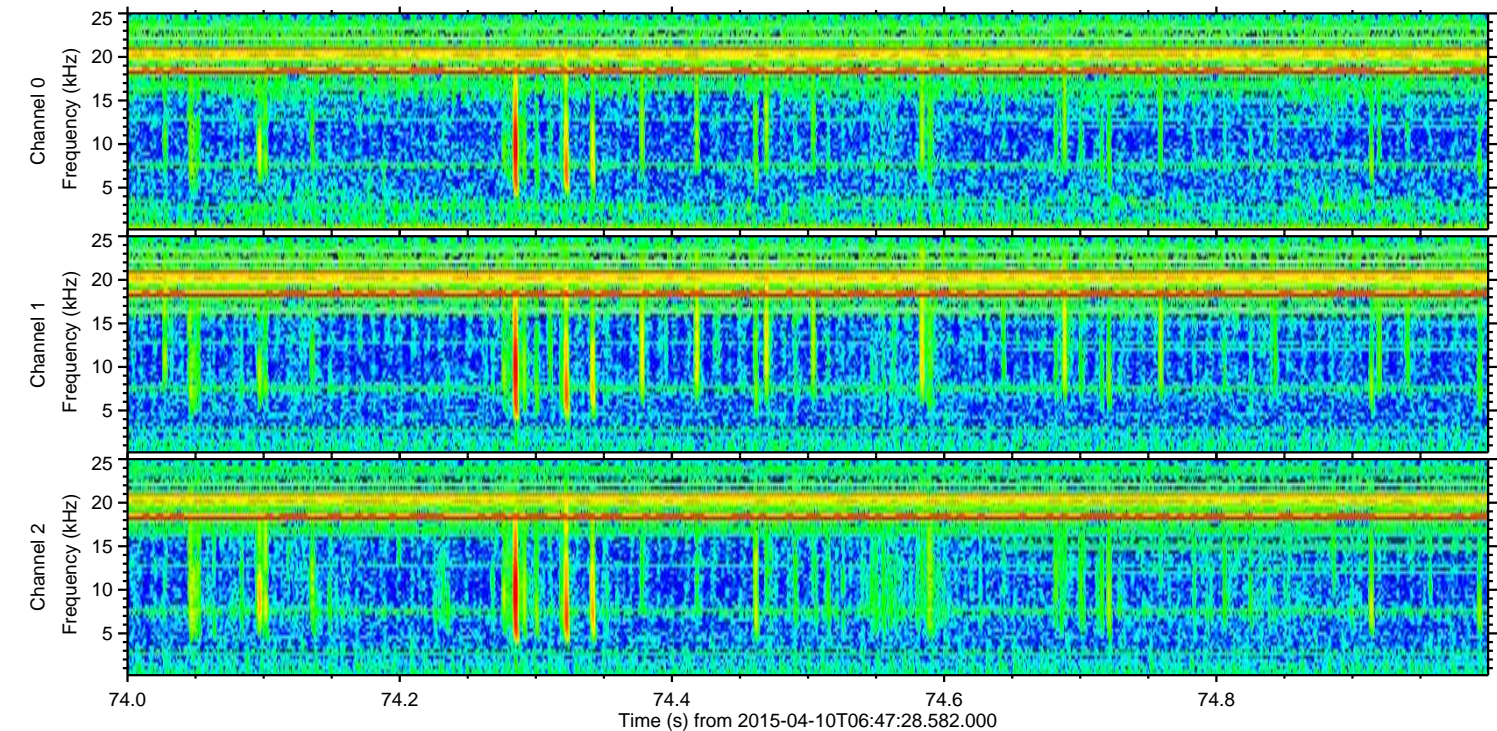
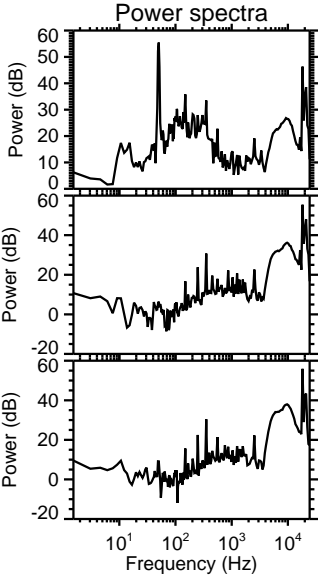
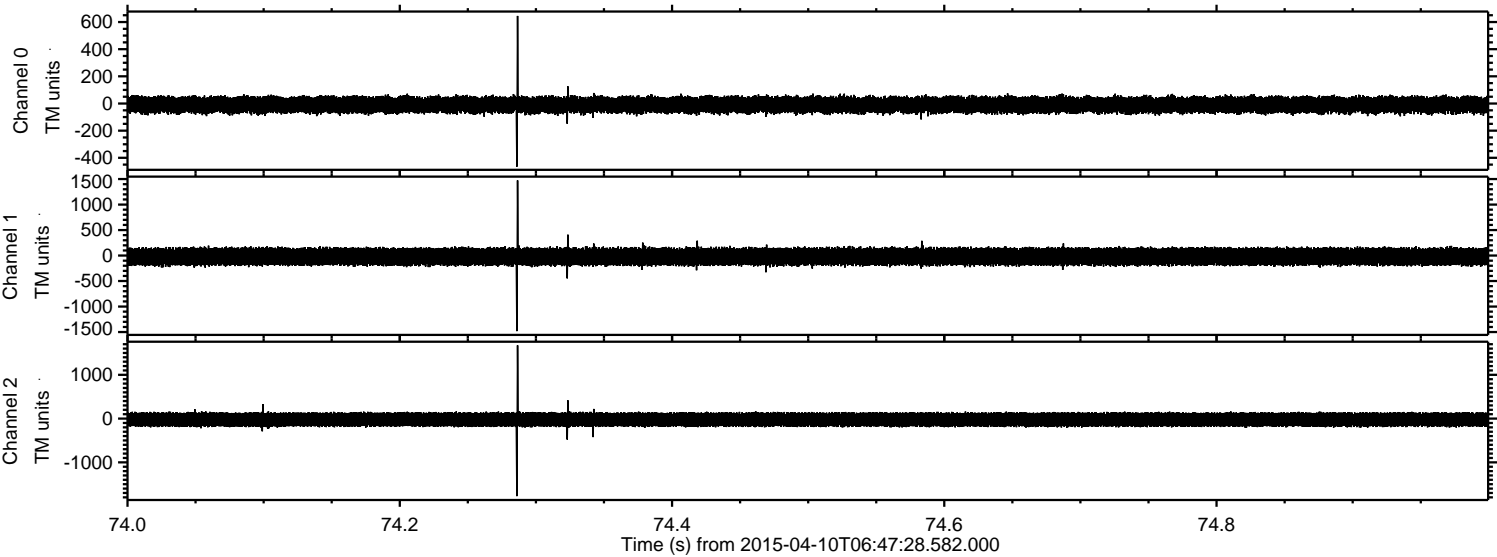

Processed Fri Apr 10 08:54:28 2015 by ELM ver.2012-10-06 from 001__elm20150410_064727__dat00.bin

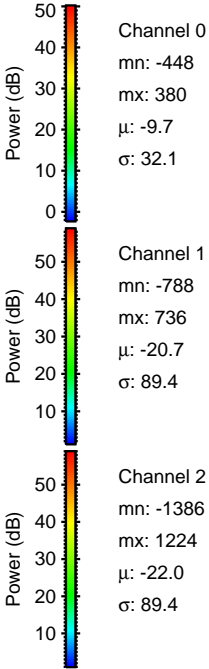
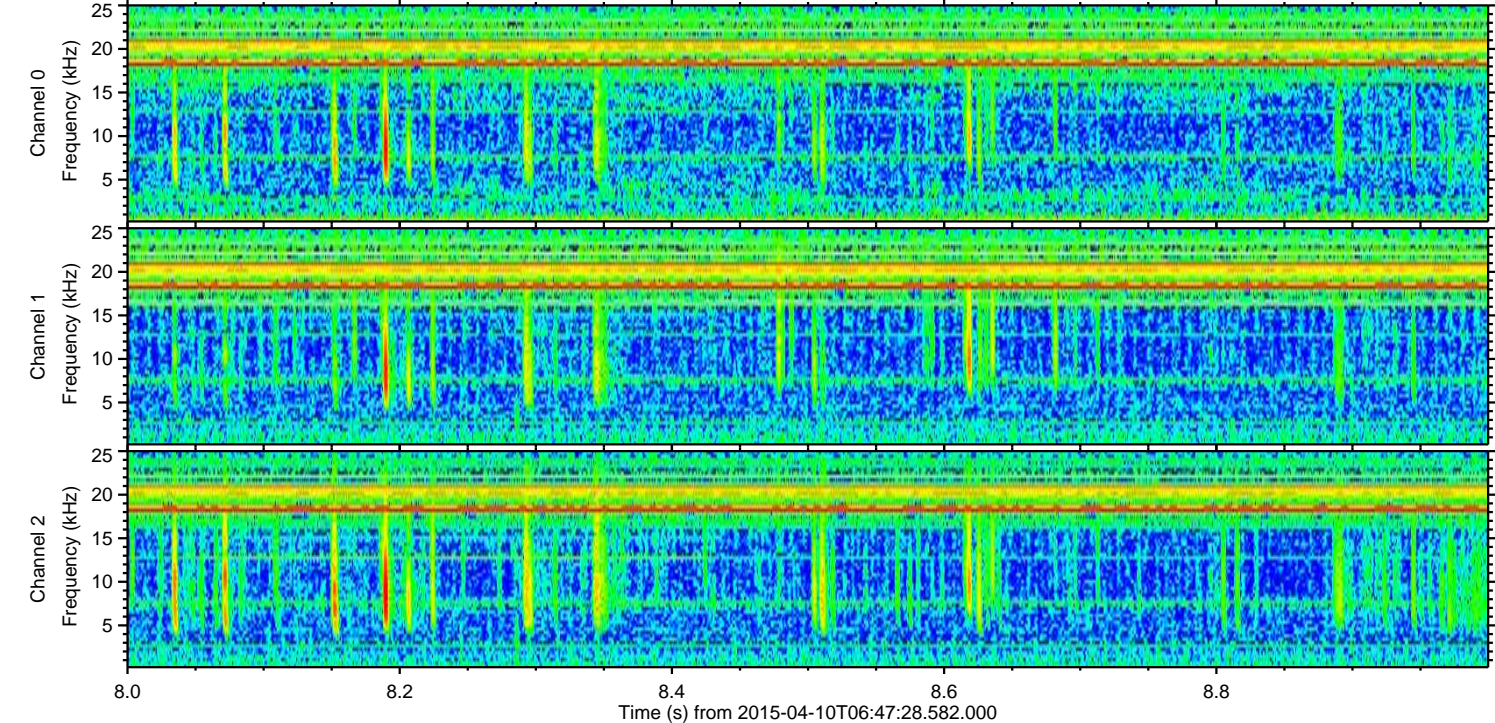
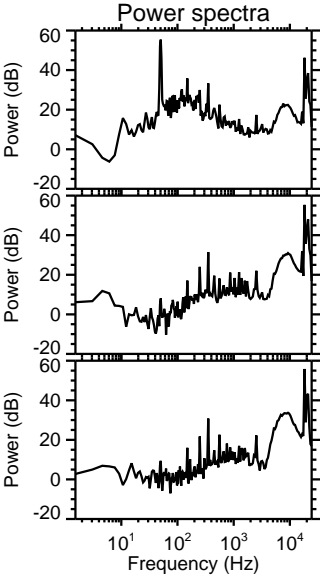
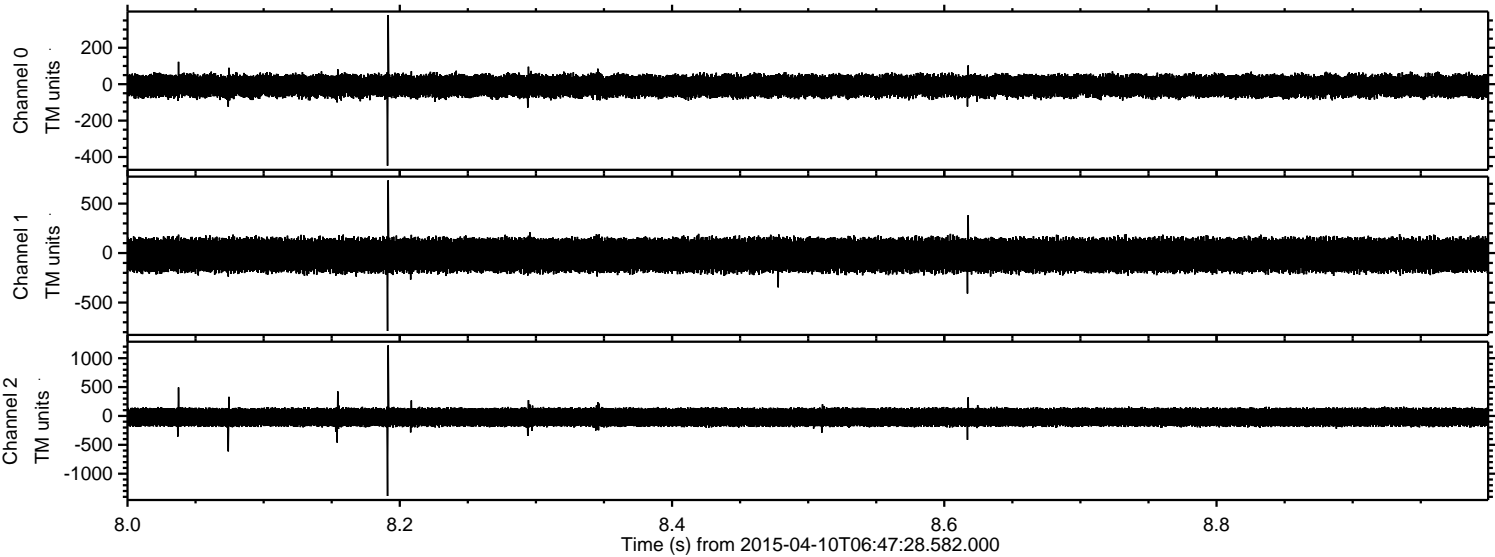

Processed Fri Apr 10 08:54:29 2015 by ELM ver.2012-10-06 from 001__elm20150410_064727__dat00.bin

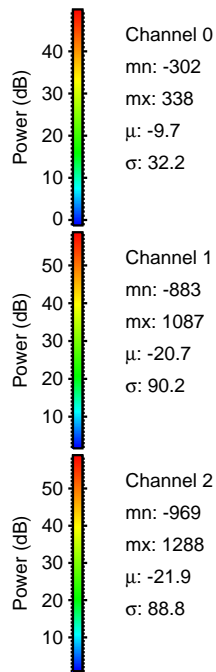
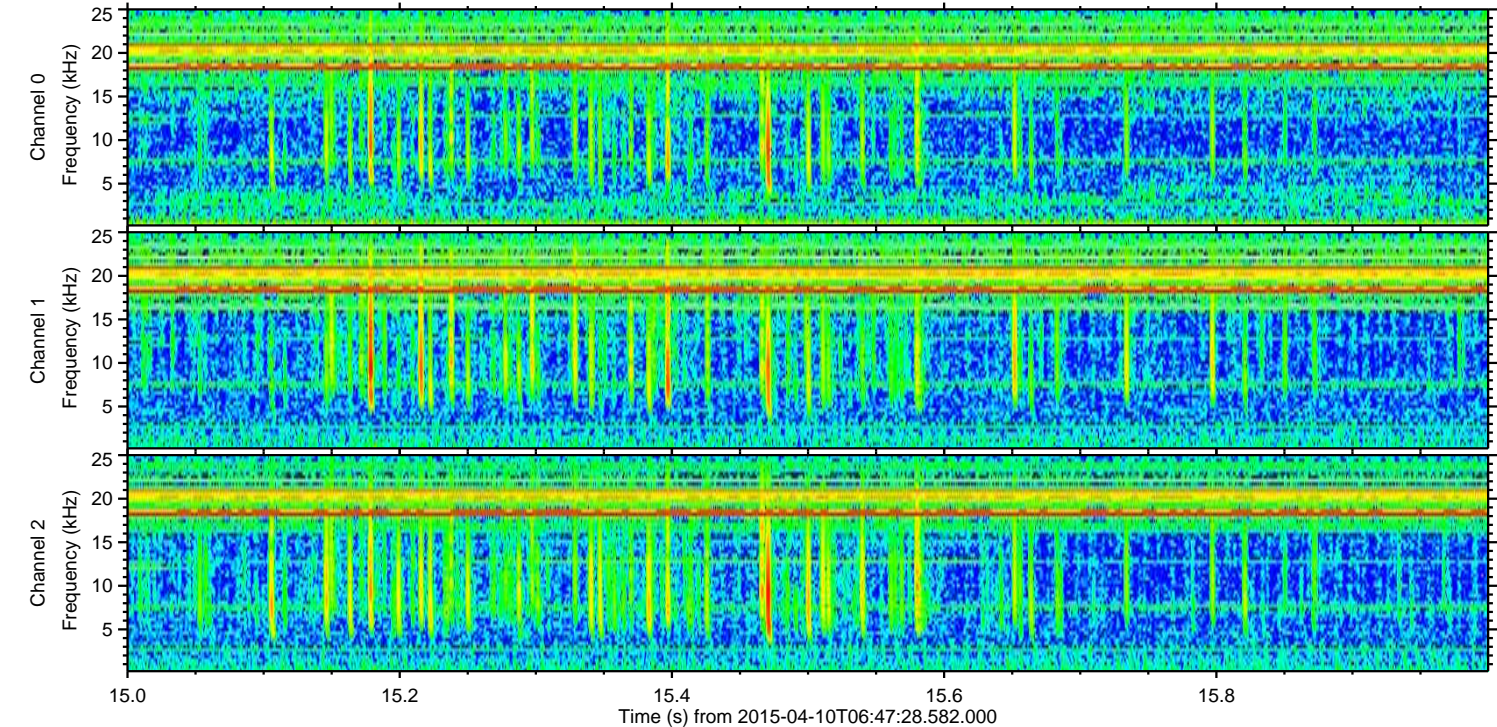
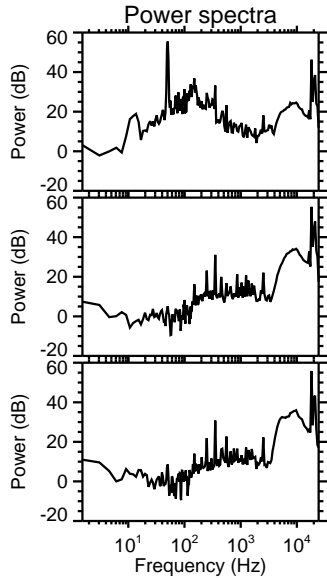
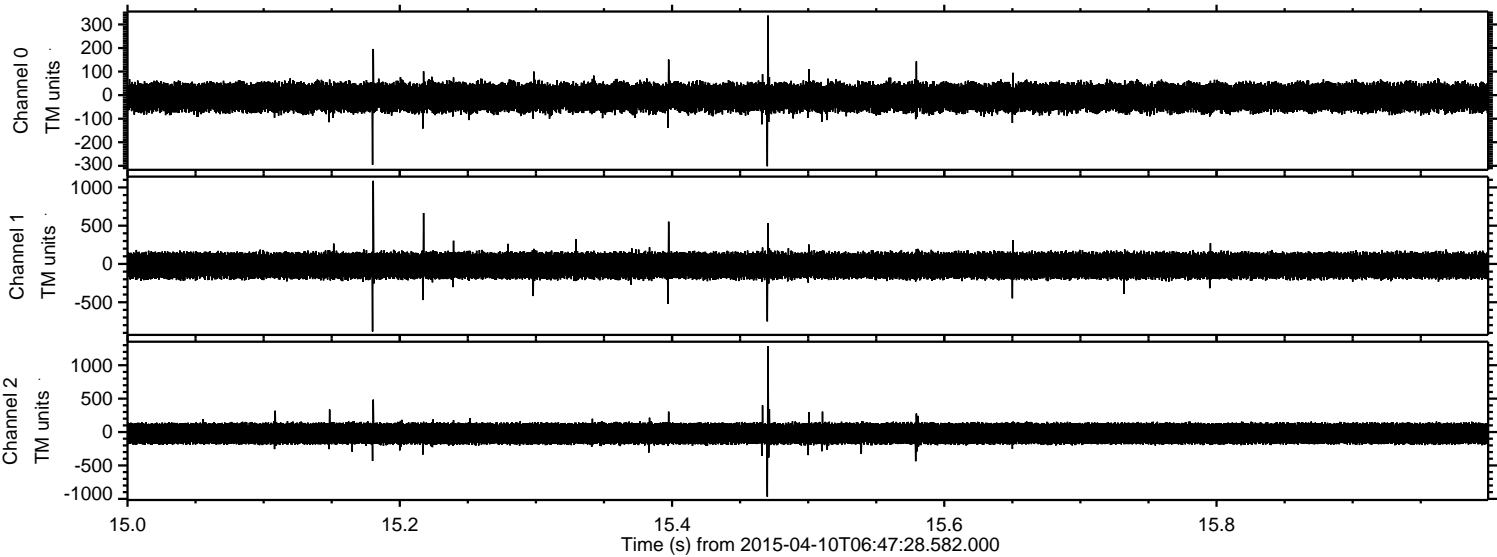

ELMAVAN 3D WAVEFORMS (Measured data sampled at 50 kHz) 49789 packets of 144 samples from 2015-04-10T06:47:28.582.000. Part 114/144

Processed Fri Apr 10 08:54:30 2015 by ELM ver.2012-10-06 from 001__elm20150410_064727__dat00.bin

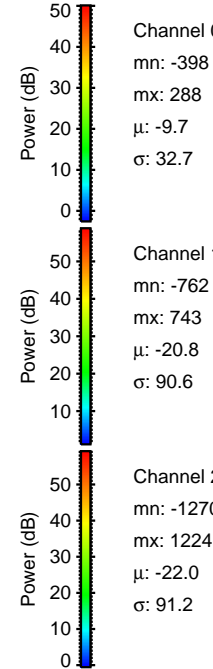
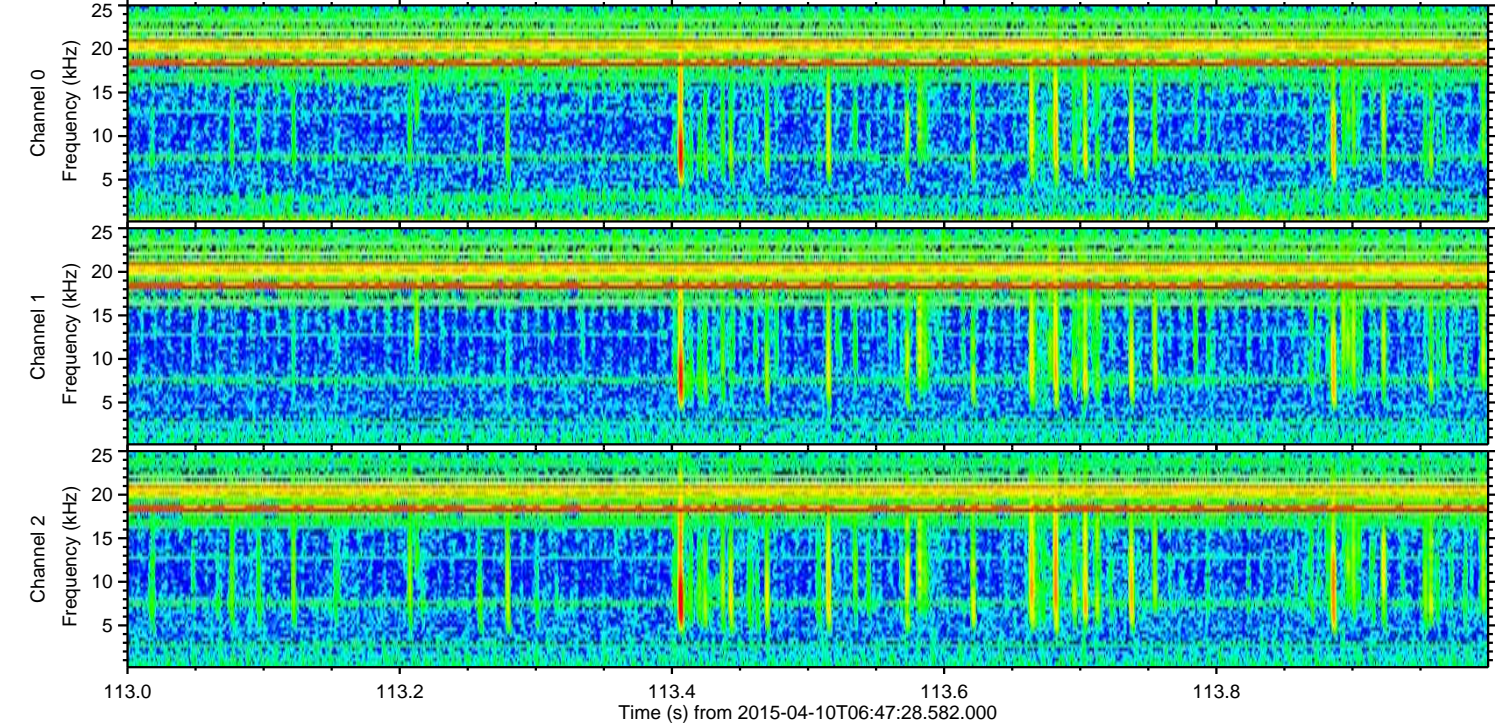
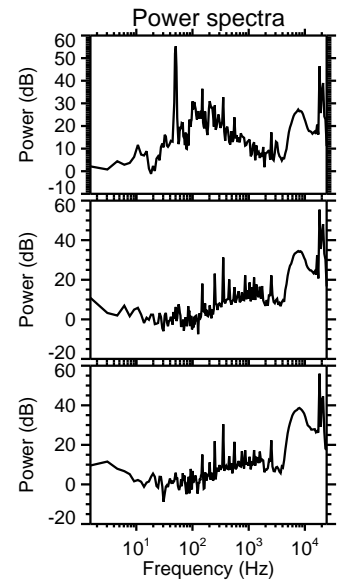
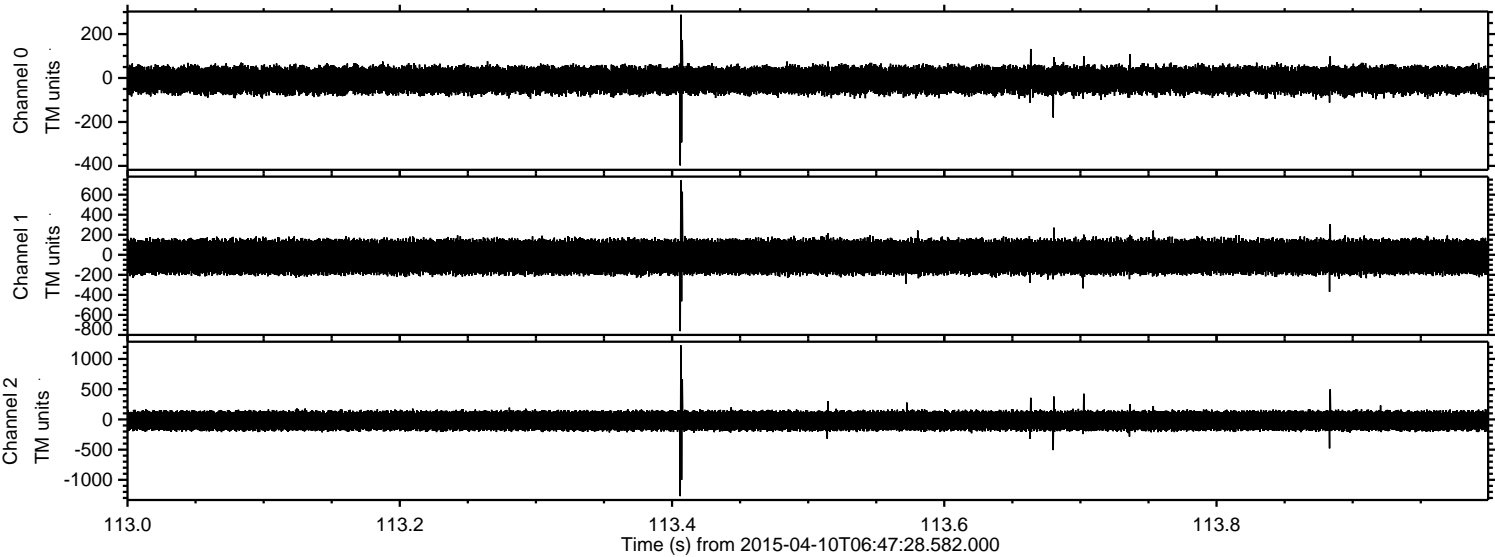

Processed Fri Apr 10 08:54:31 2015 by ELM ver.2012-10-06 from 001__elm20150410_064727__dat00.bin

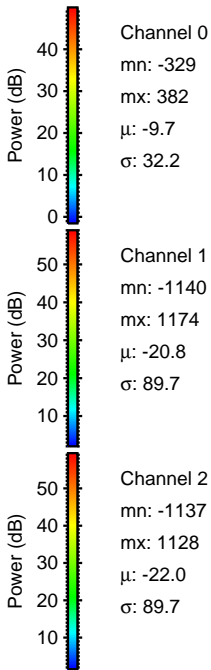
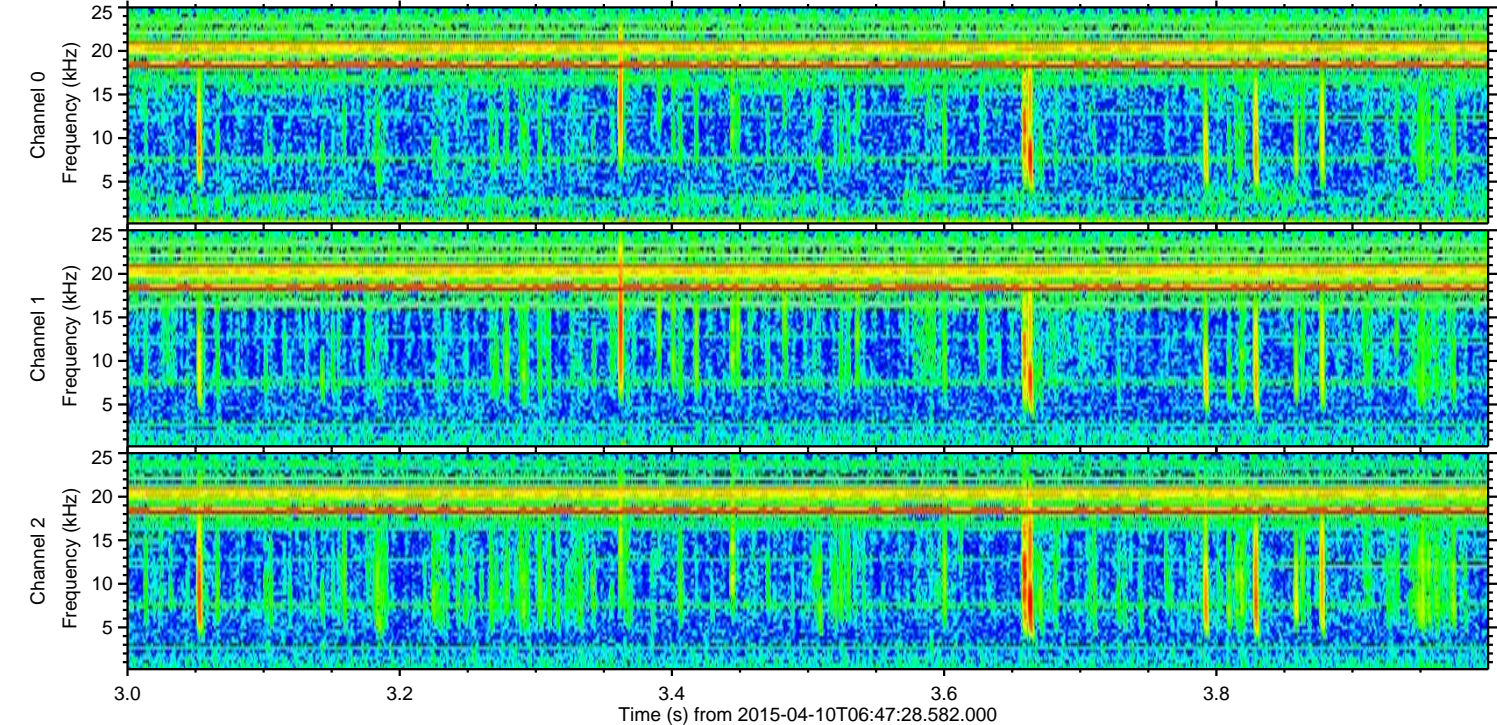
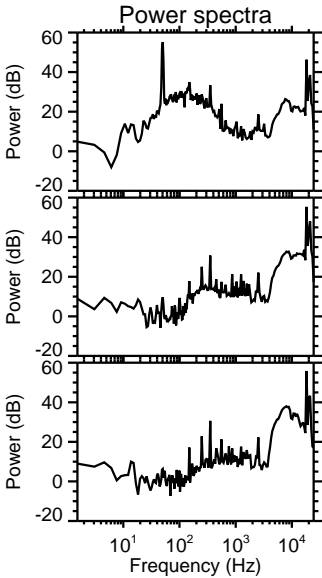
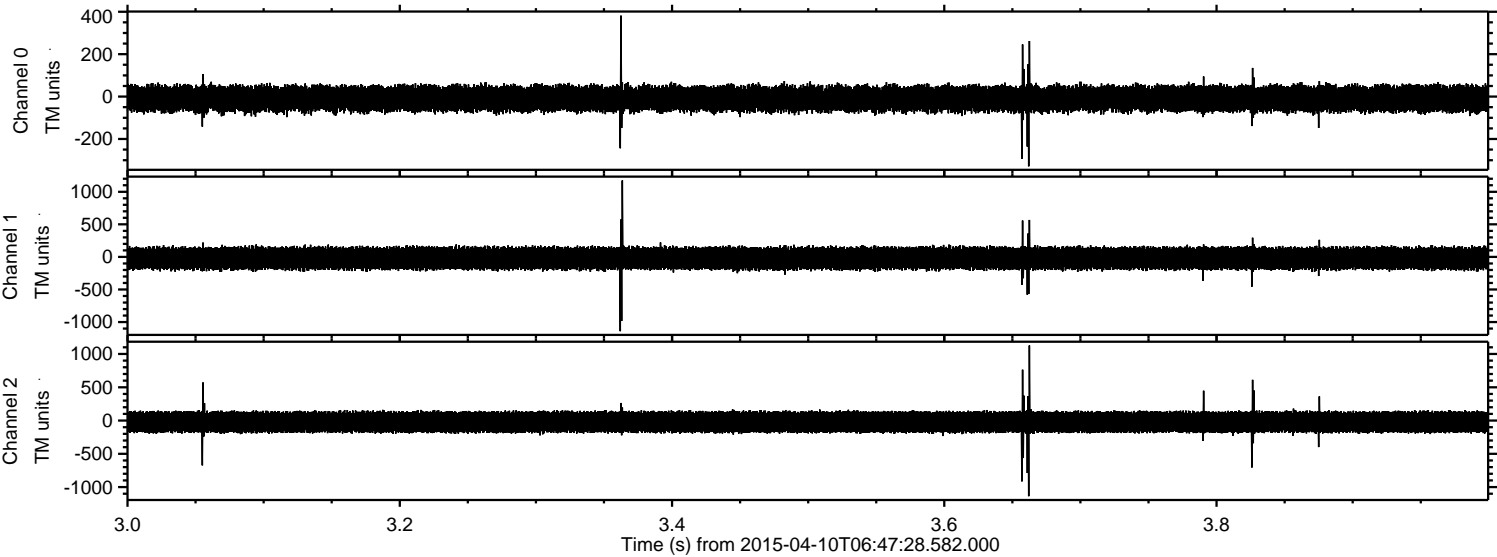

Processed Fri Apr 10 08:54:32 2015 by ELM ver.2012-10-06 from 001__elm20150410_064727__dat00.bin

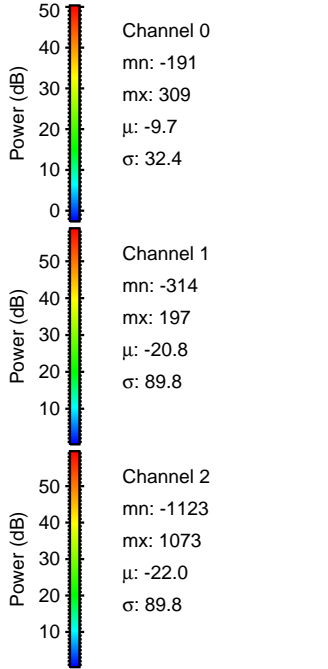
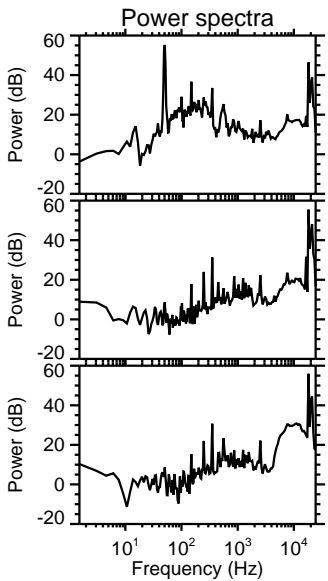
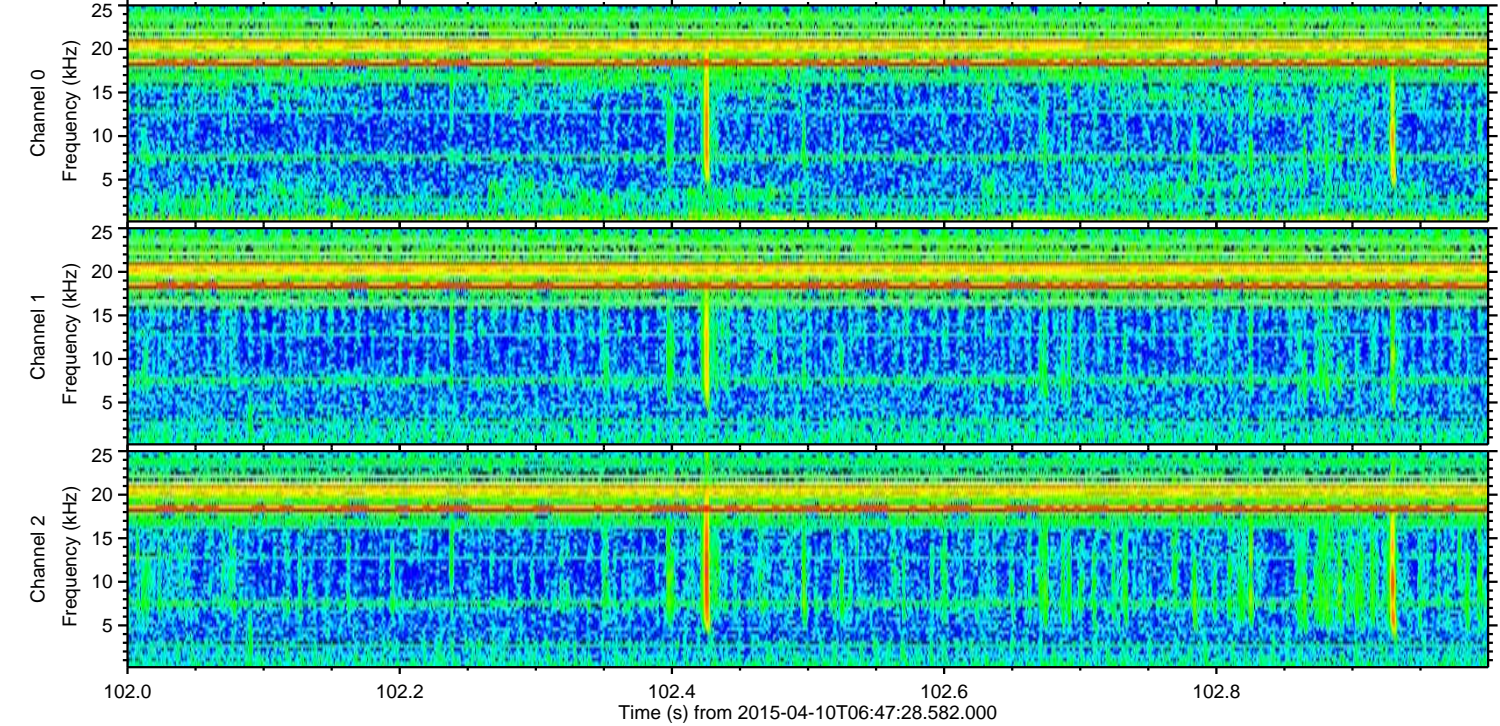
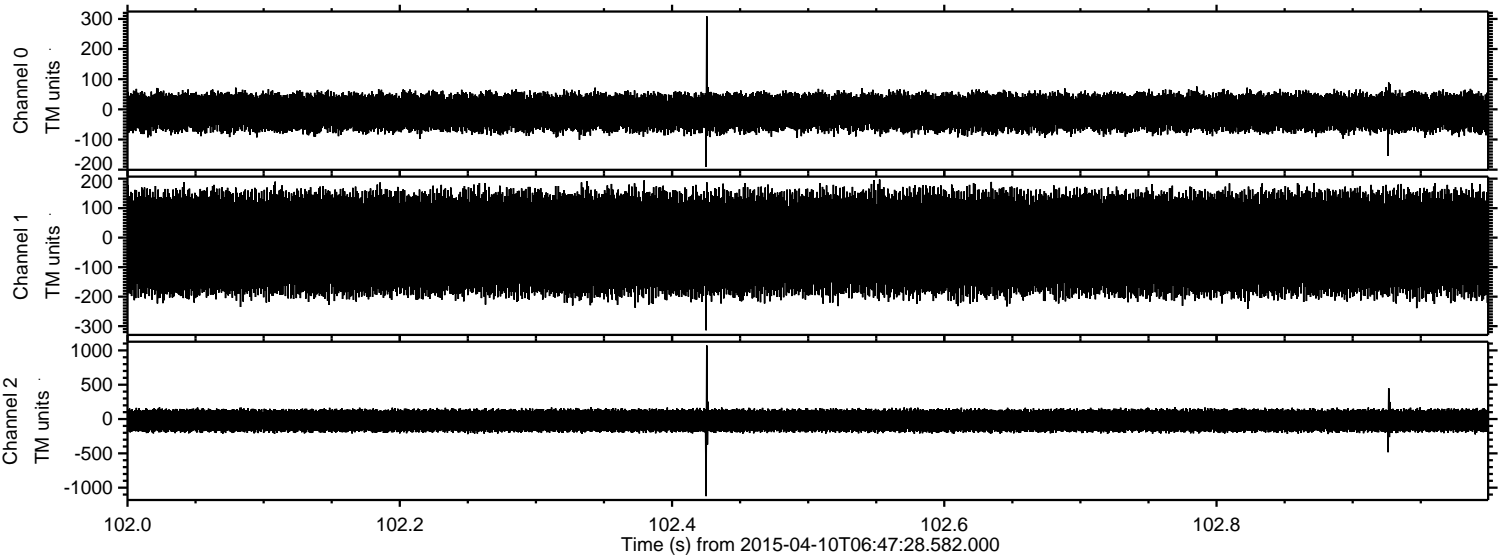

Processed Fri Apr 10 08:54:33 2015 by ELM ver.2012-10-06 from 001__elm20150410_064727__dat00.bin

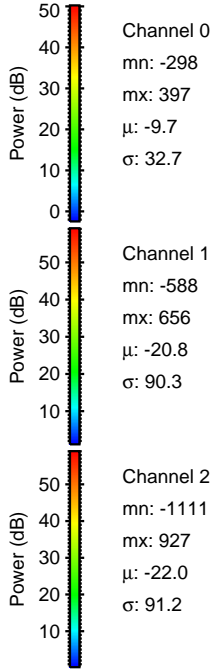
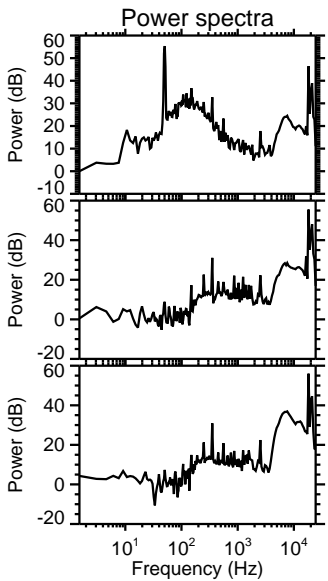
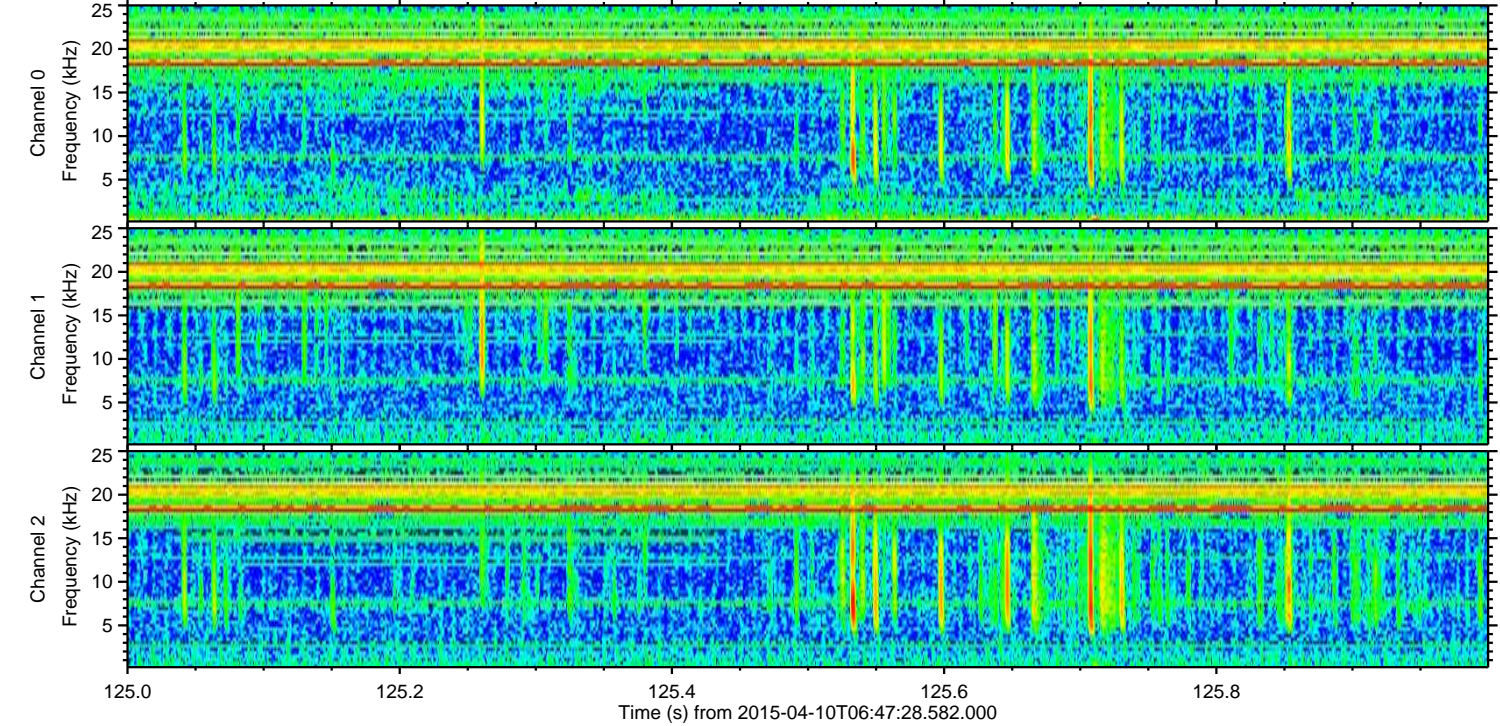
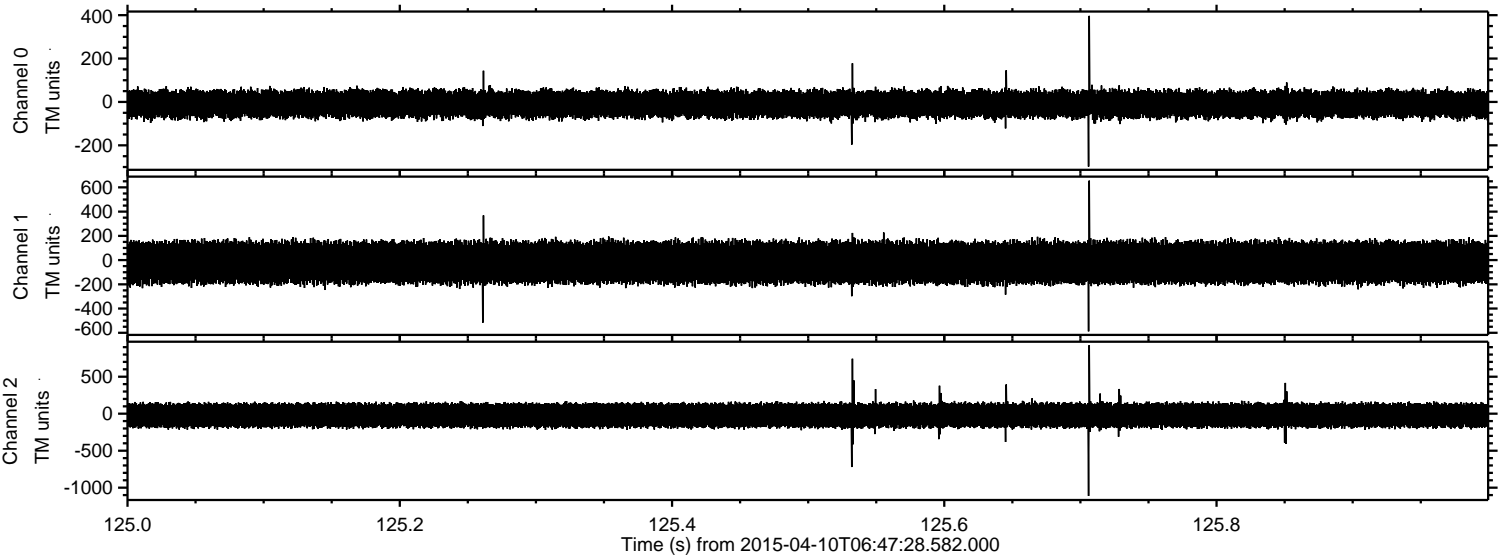

Channel 0
mn: -298
mx: 397
 μ : -9.7
 σ : 32.7

Channel 1
mn: -588
mx: 656
 μ : -20.8
 σ : 90.3

Channel 2
mn: -1111
mx: 927
 μ : -22.0
 σ : 91.2

