

ELMAVAN 3D WAVEFORMS (Measured data sampled at 50 kHz) 49788 packets of 144 samples from 2015-04-10T05:37:26.026.000.

Processed Fri Apr 10 07:43:43 2015 by ELM ver.2012-10-06 from 001__elm20150410_053725__dat00.bin

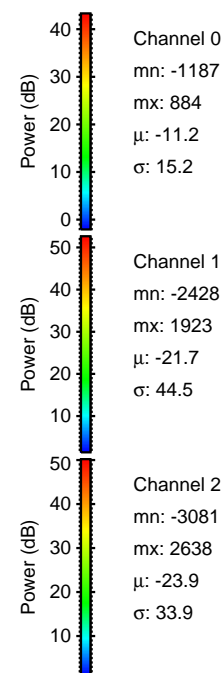

Processed Fri Apr 10 07:43:54 2015 by ELM ver.2012-10-06 from 001__elm20150410_053725__dat00.bin

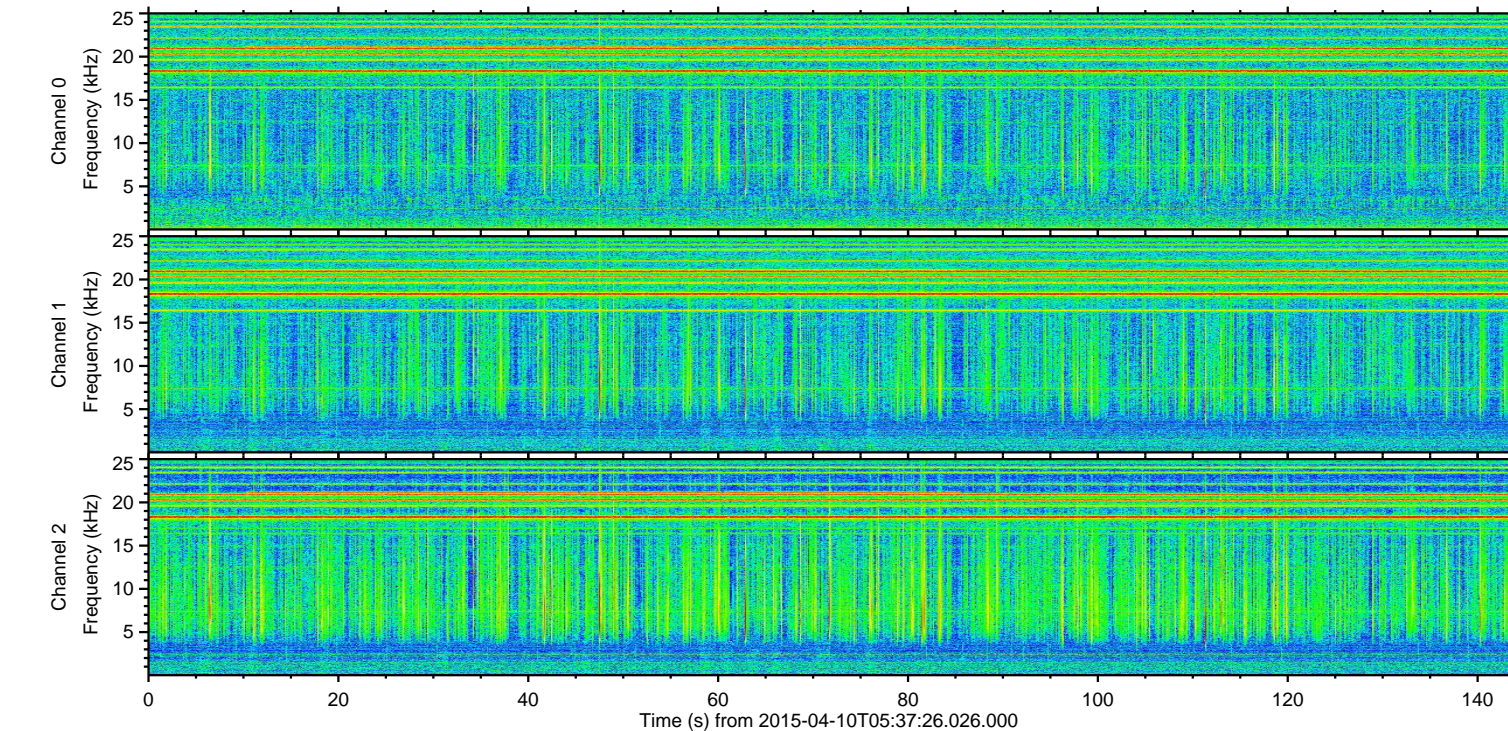
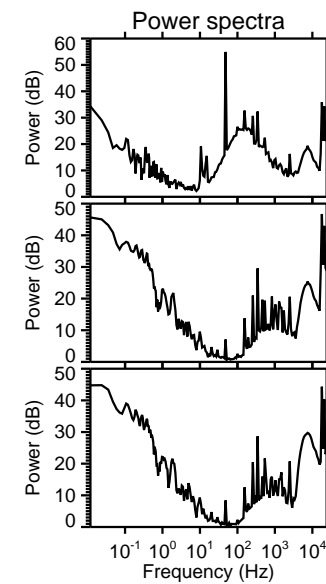
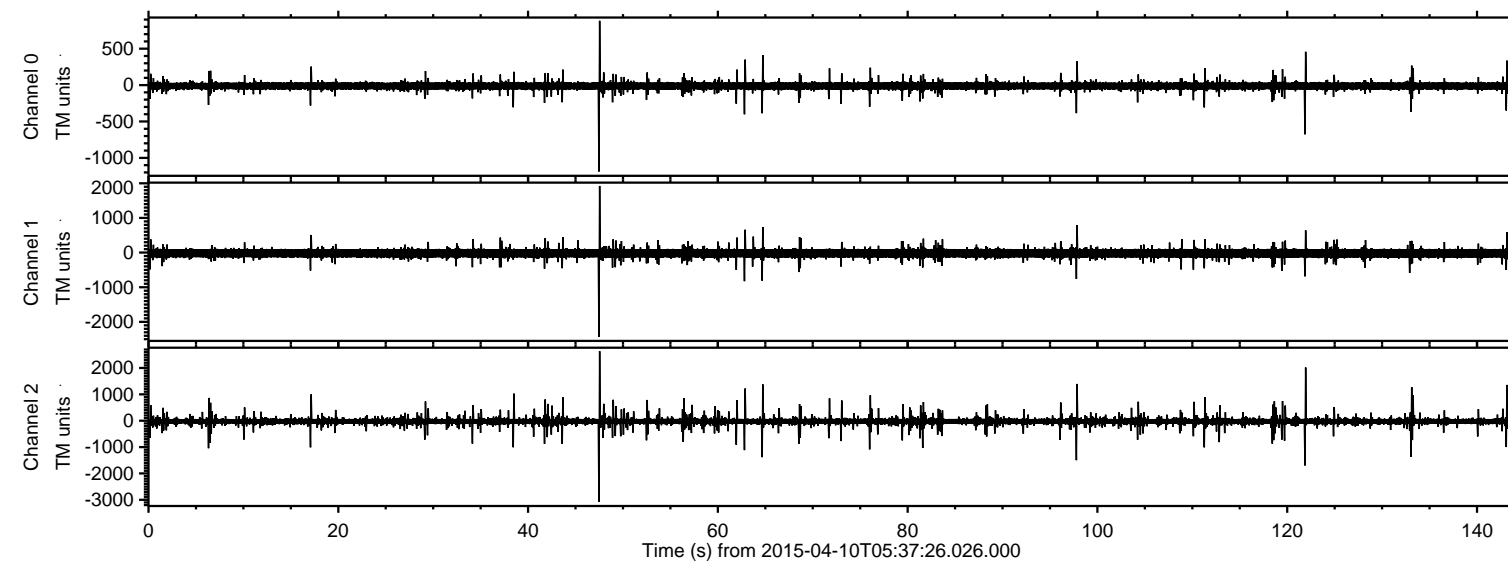
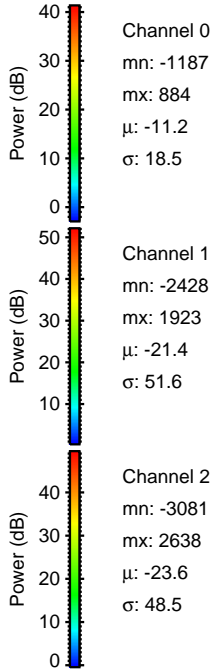
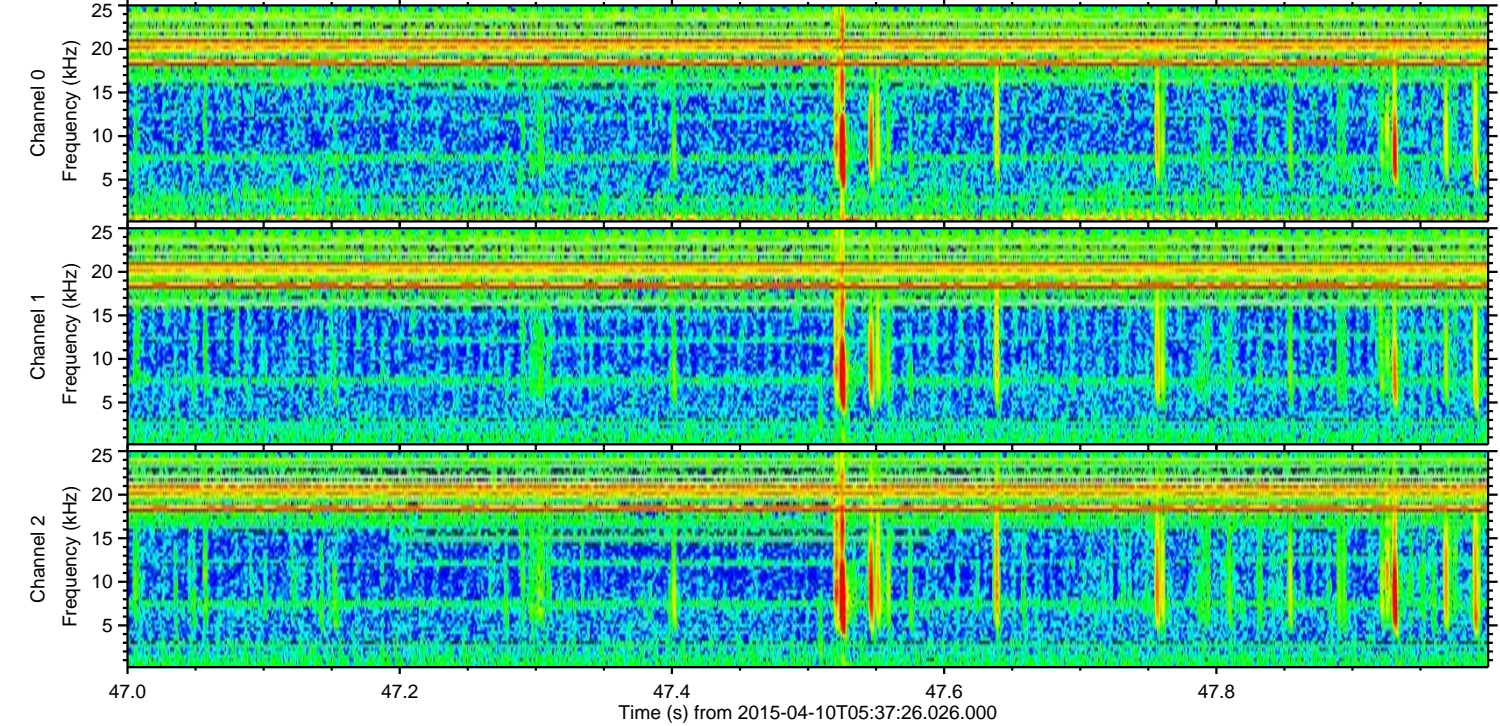
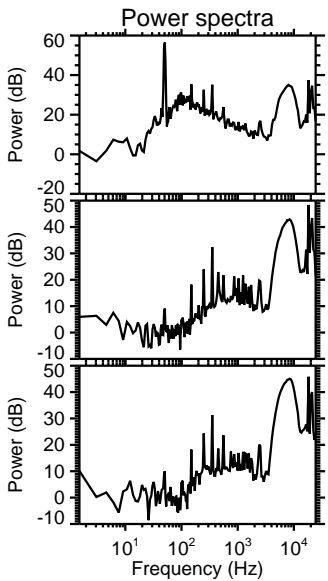
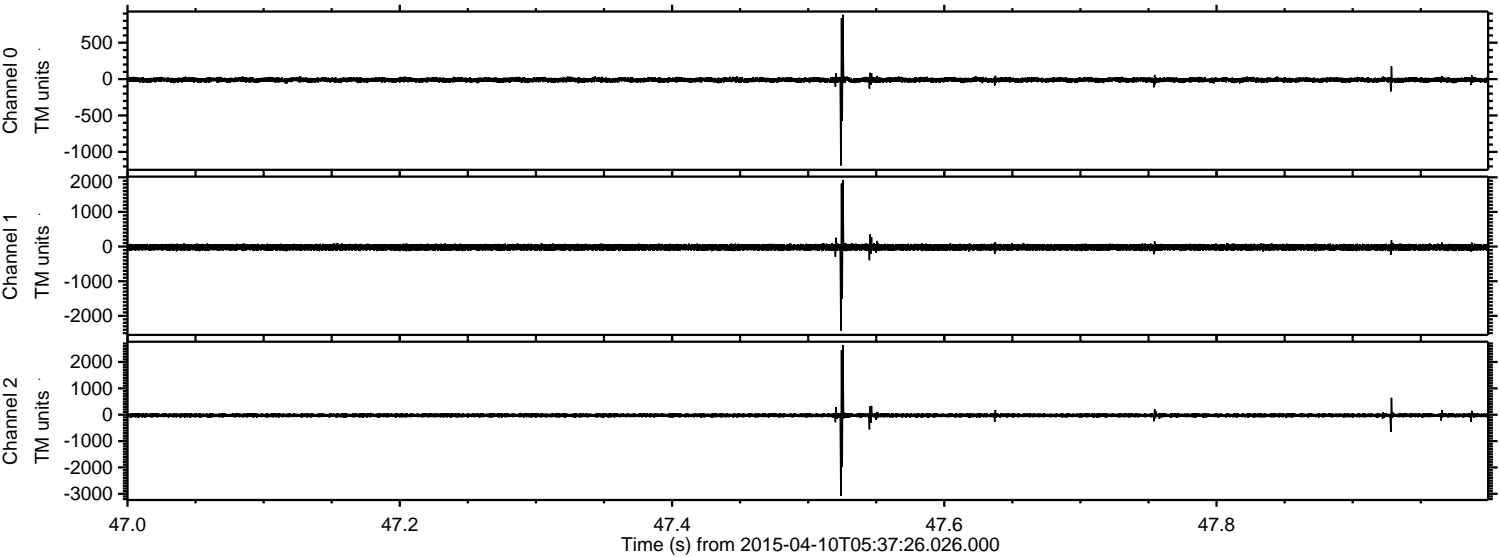

ELMAVAN 3D WAVEFORMS (Measured data sampled at 50 kHz) 49788 packets of 144 samples from 2015-04-10T05:37:26.026.000. Part 122/144

Processed Fri Apr 10 07:43:55 2015 by ELM ver.2012-10-06 from 001__elm20150410_053725__dat00.bin

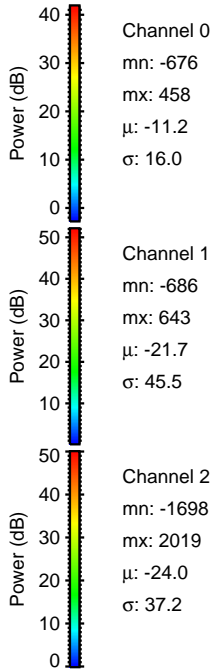
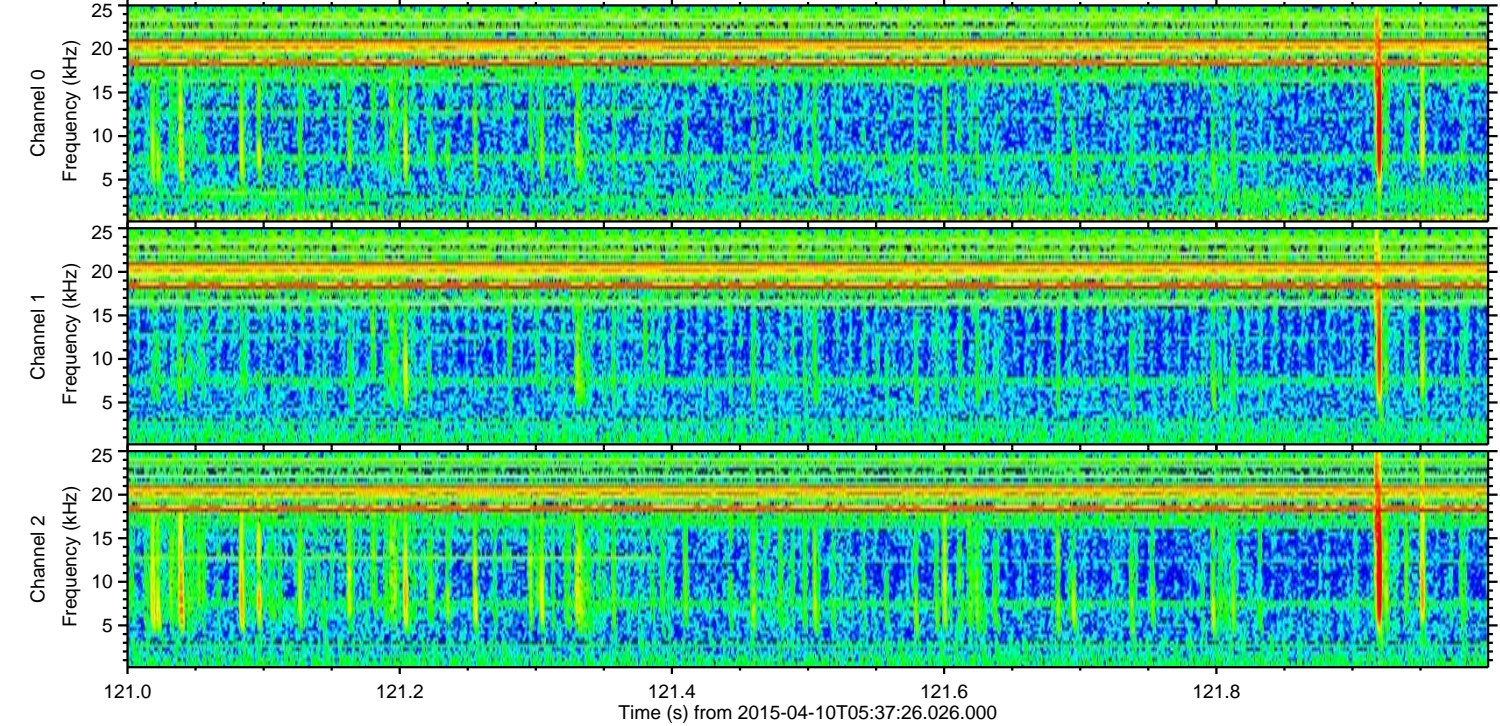
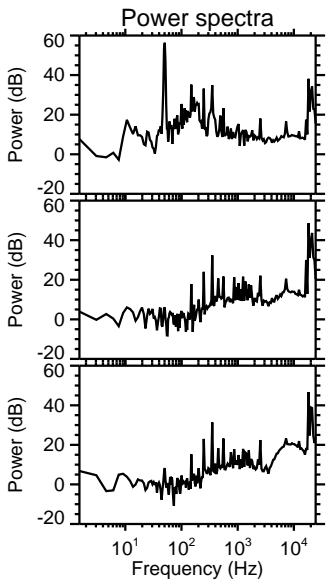
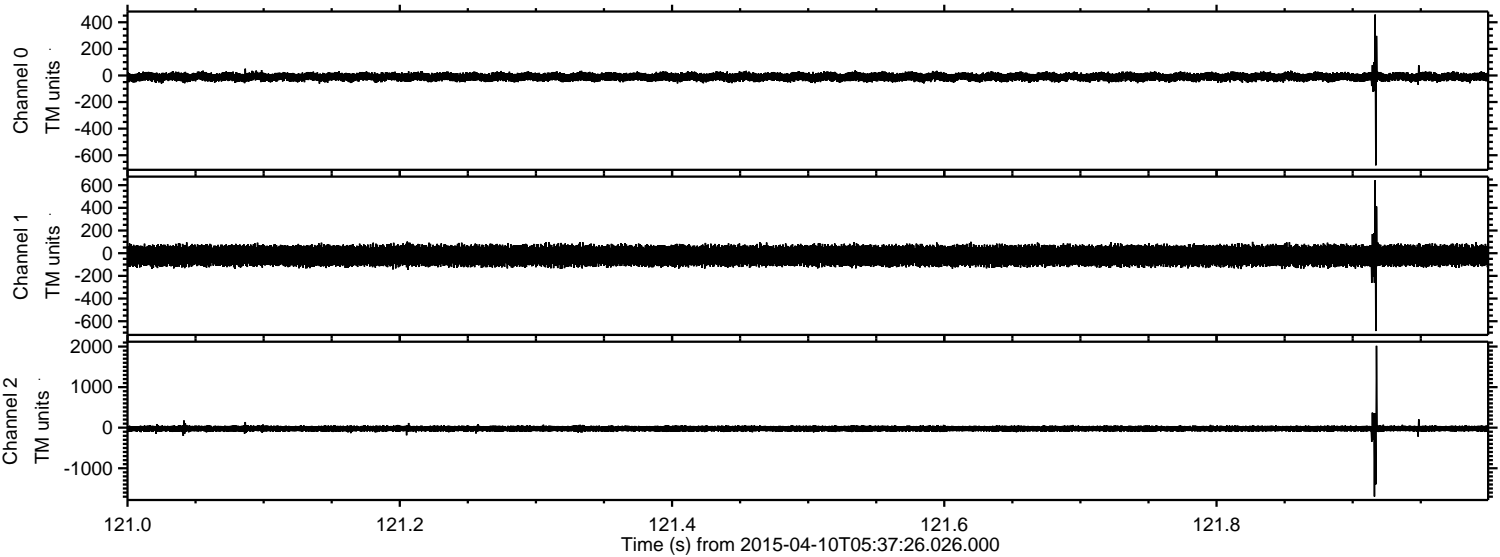

Processed Fri Apr 10 07:43:56 2015 by ELM ver.2012-10-06 from 001__elm20150410_053725__dat00.bin

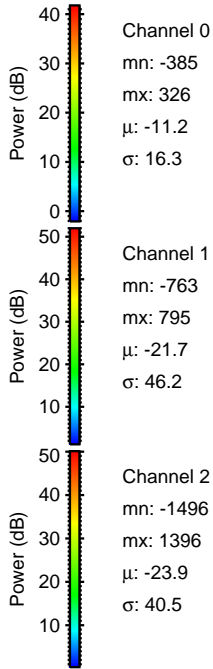
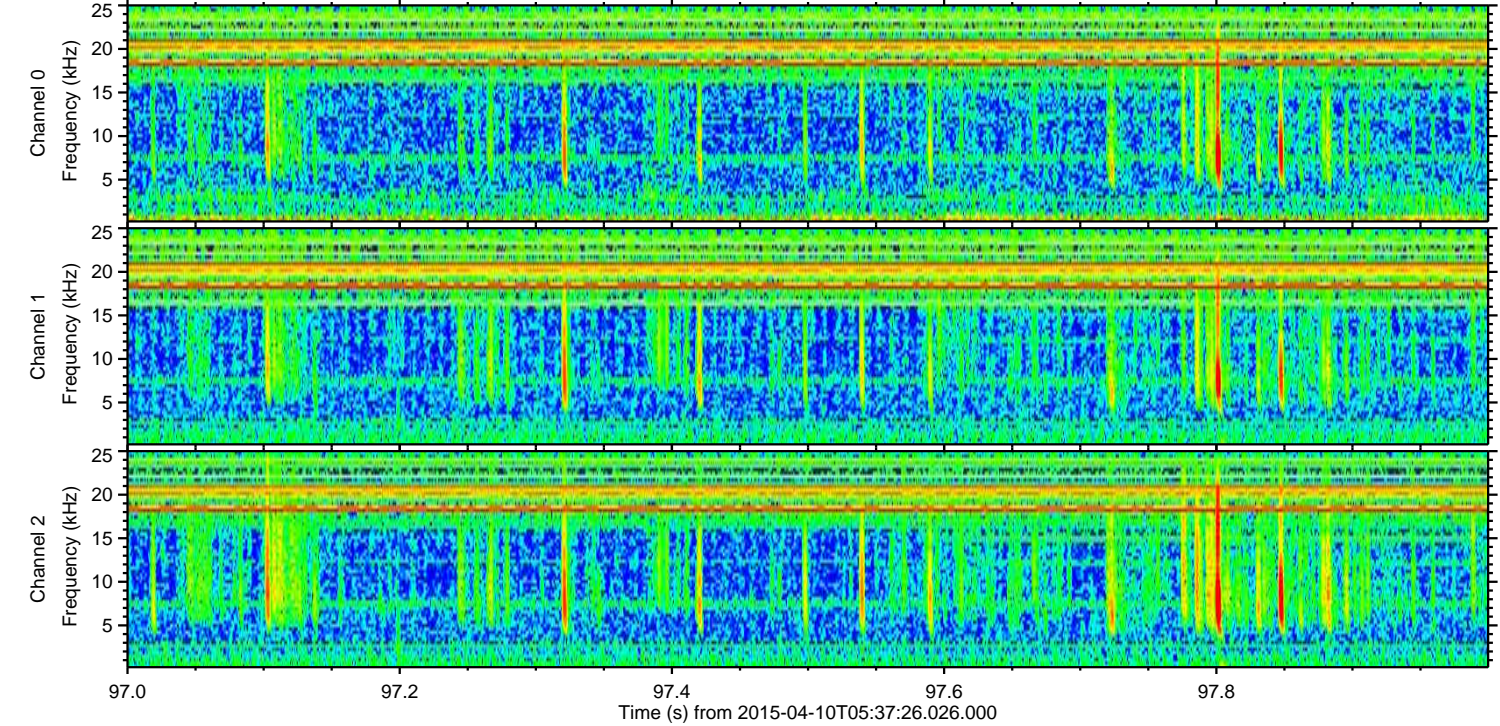
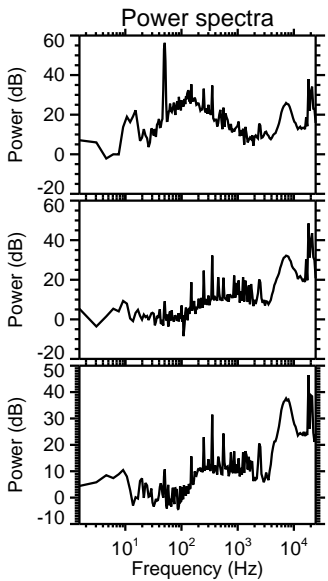
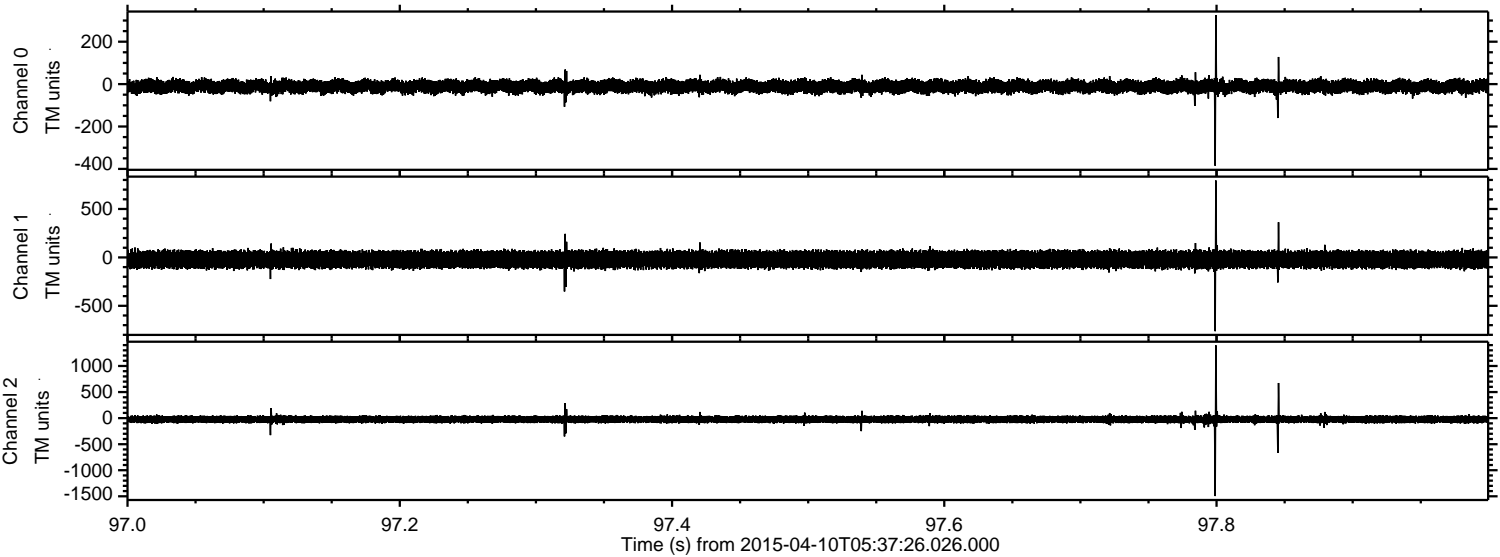

Processed Fri Apr 10 07:43:57 2015 by ELM ver.2012-10-06 from 001__elm20150410_053725__dat00.bin

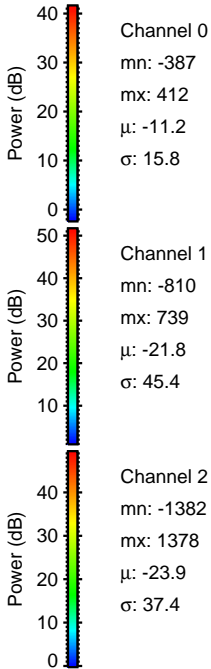
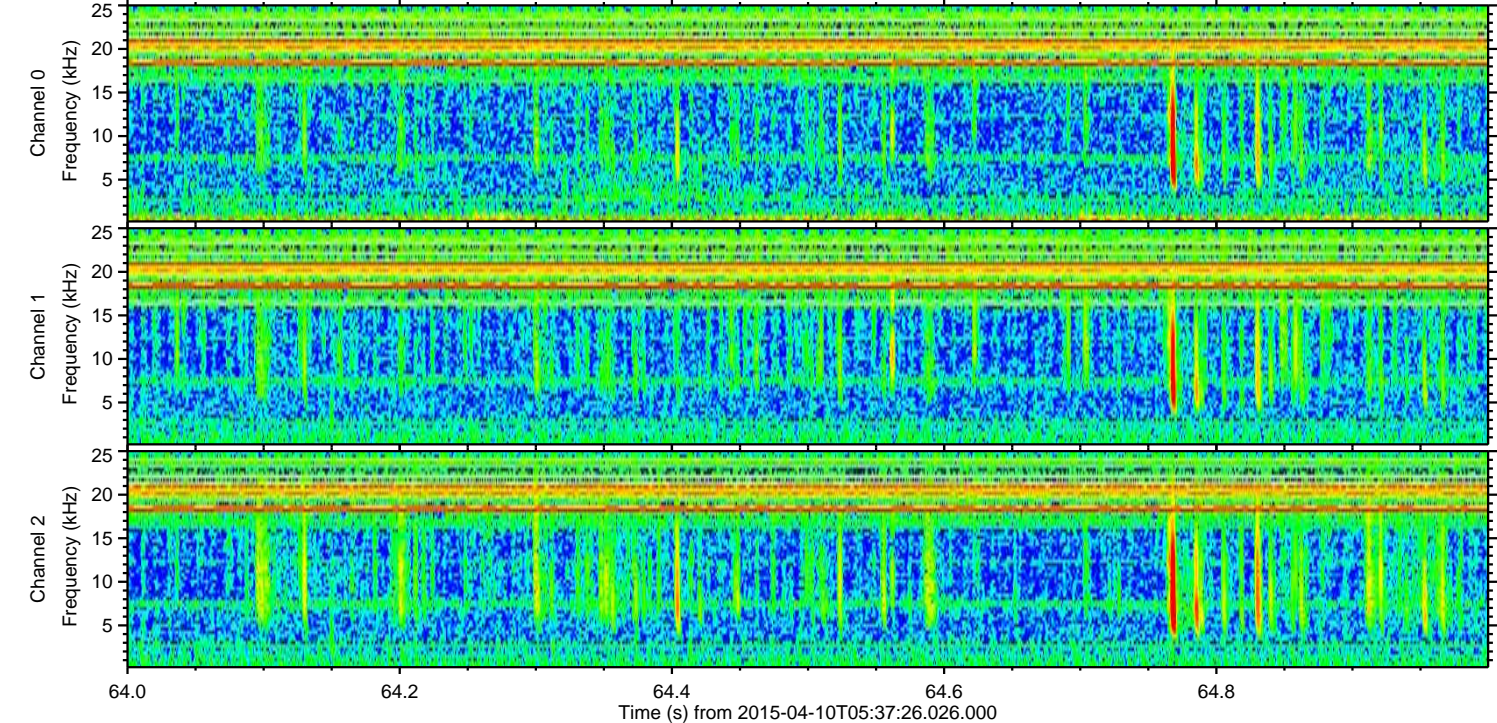
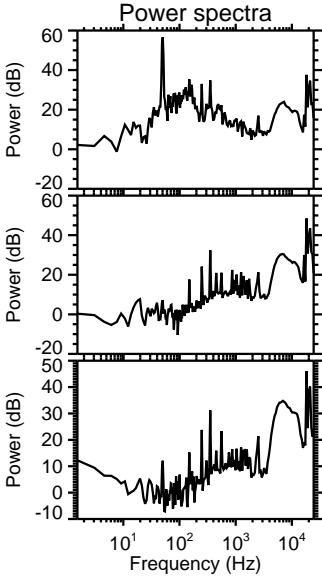
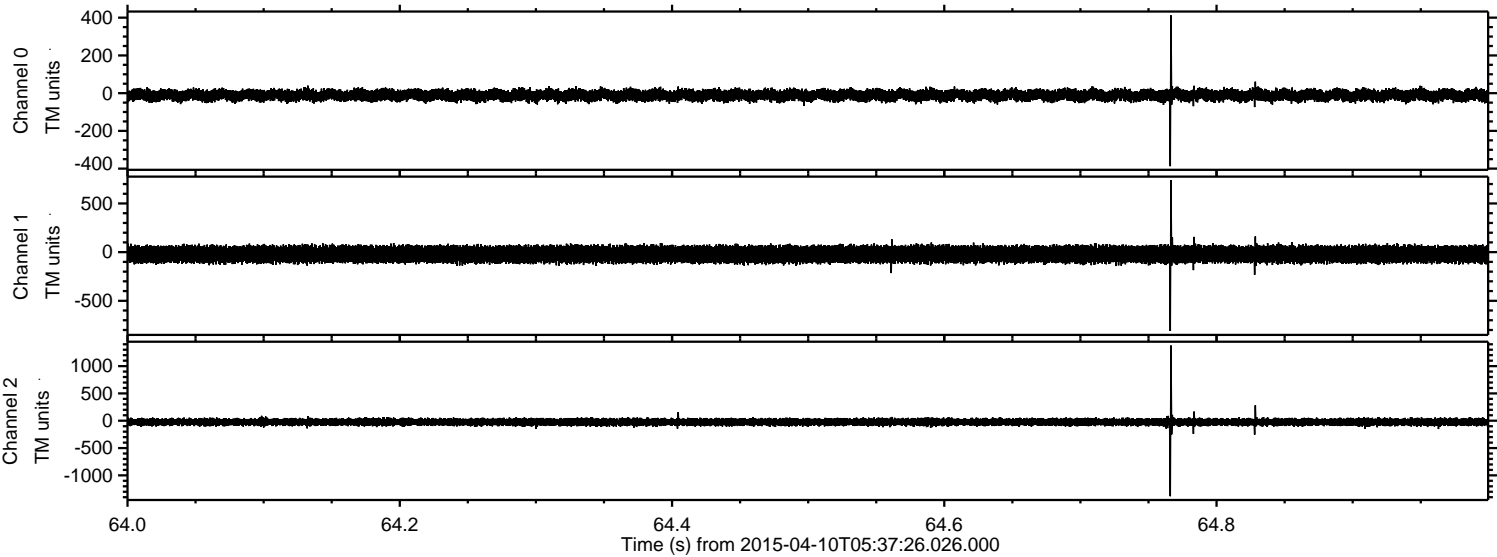

ELMAVAN 3D WAVEFORMS (Measured data sampled at 50 kHz) 49788 packets of 144 samples from 2015-04-10T05:37:26.026.000. Part 134/144

Processed Fri Apr 10 07:43:58 2015 by ELM ver.2012-10-06 from 001__elm20150410_053725__dat00.bin

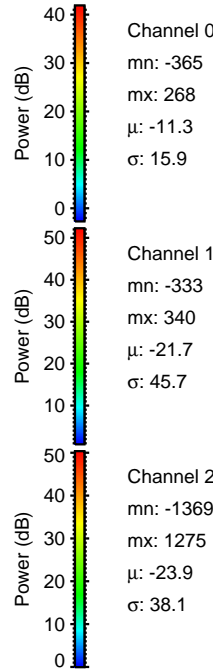
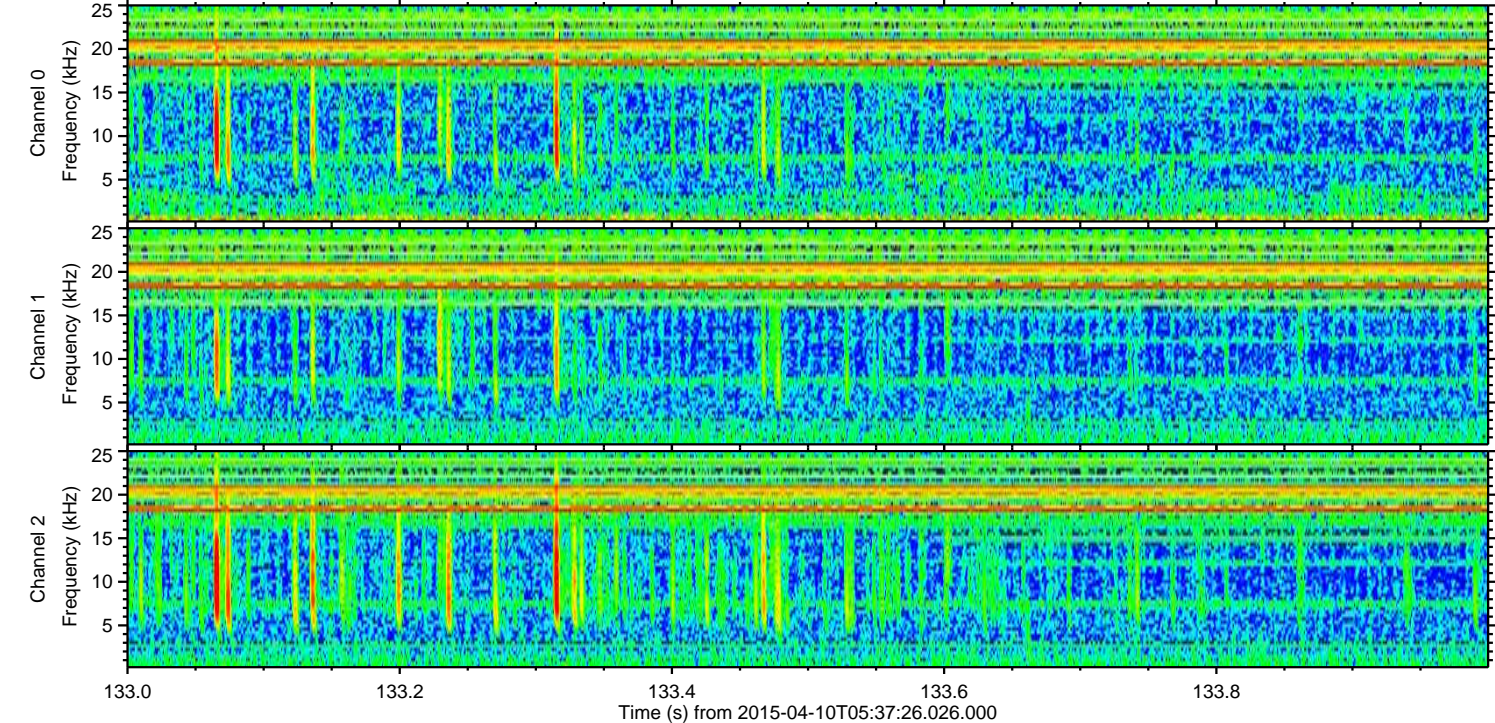
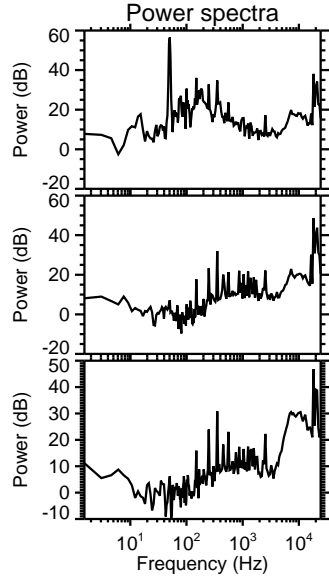
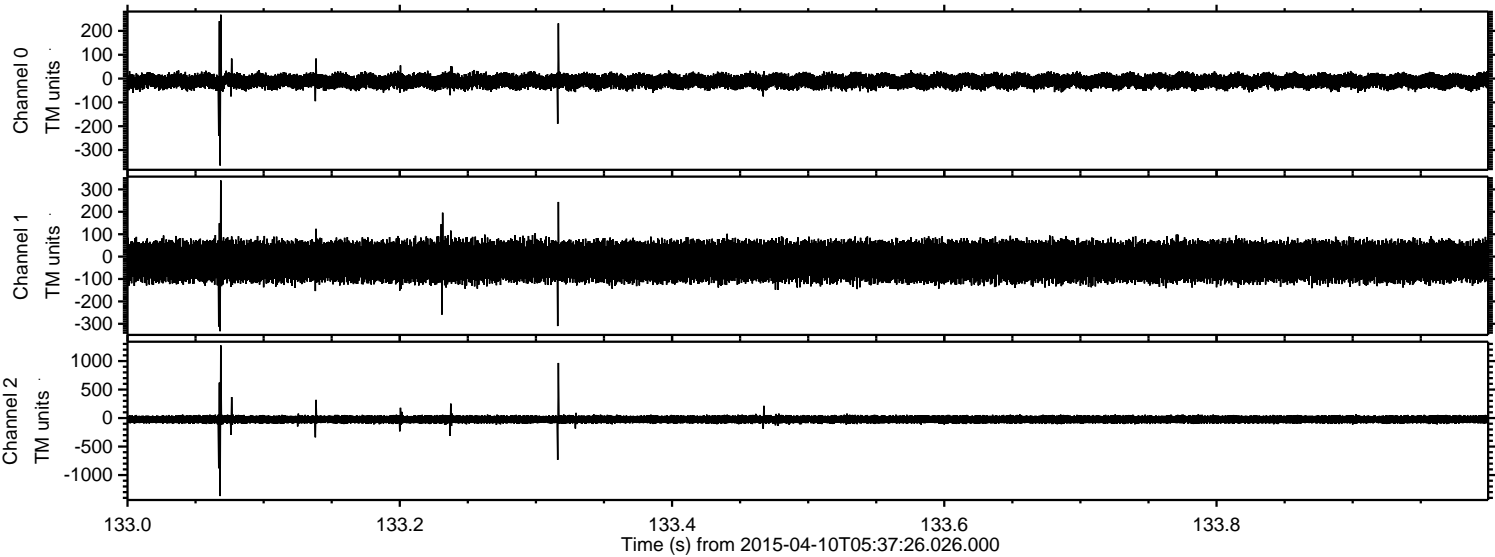

Channel 0
mn: -365
mx: 268
 μ : -11.3
 σ : 15.9

Channel 1
mn: -333
mx: 340
 μ : -21.7
 σ : 45.7

Channel 2
mn: -1369
mx: 1275
 μ : -23.9
 σ : 38.1

Processed Fri Apr 10 07:43:59 2015 by ELM ver.2012-10-06 from 001__elm20150410_053725__dat00.bin

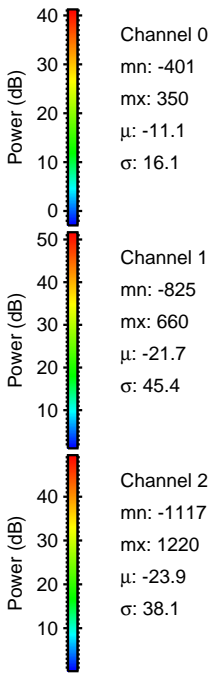
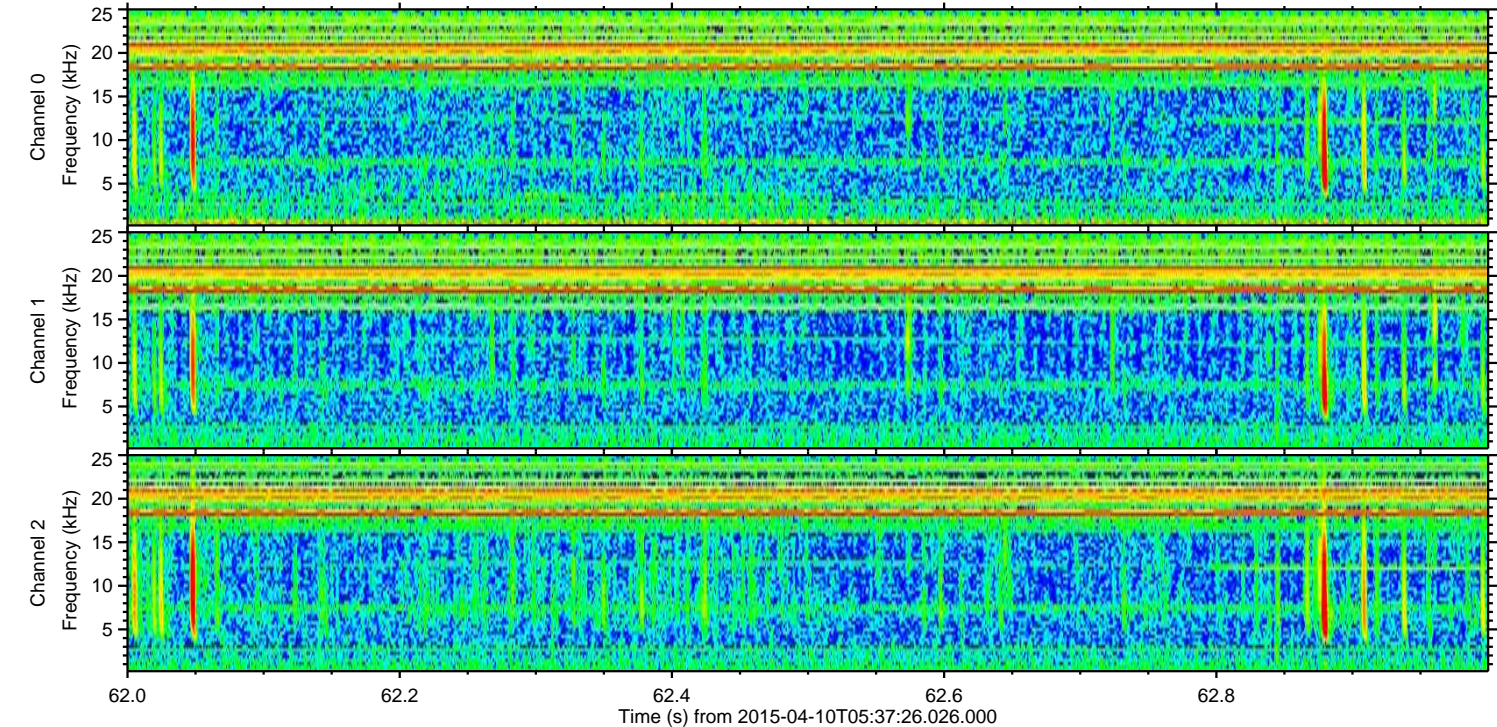
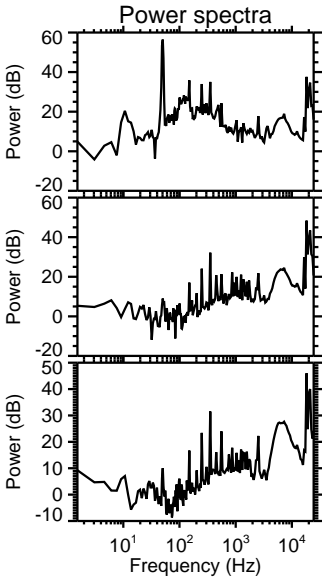
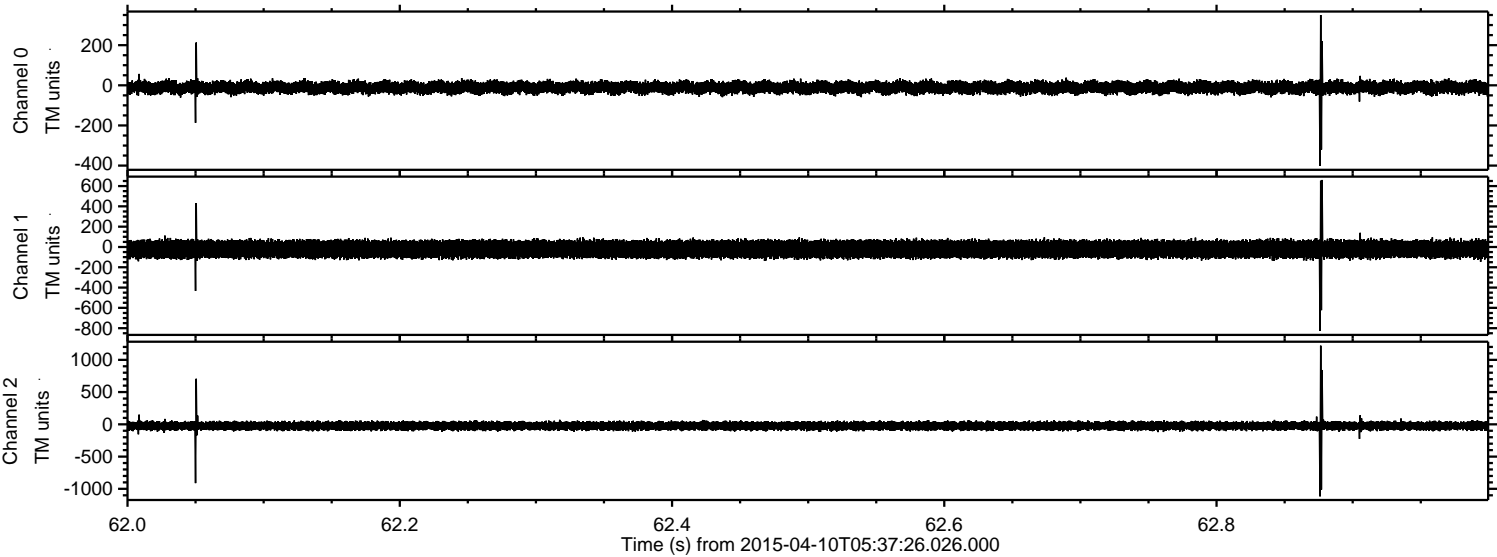

Processed Fri Apr 10 07:44:00 2015 by ELM ver.2012-10-06 from 001__elm20150410_053725__dat00.bin

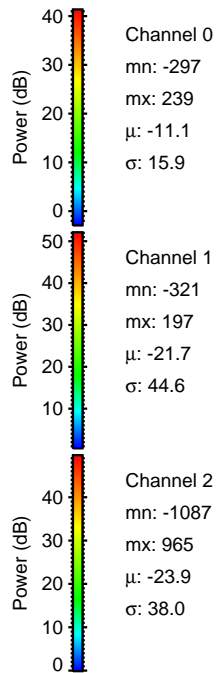
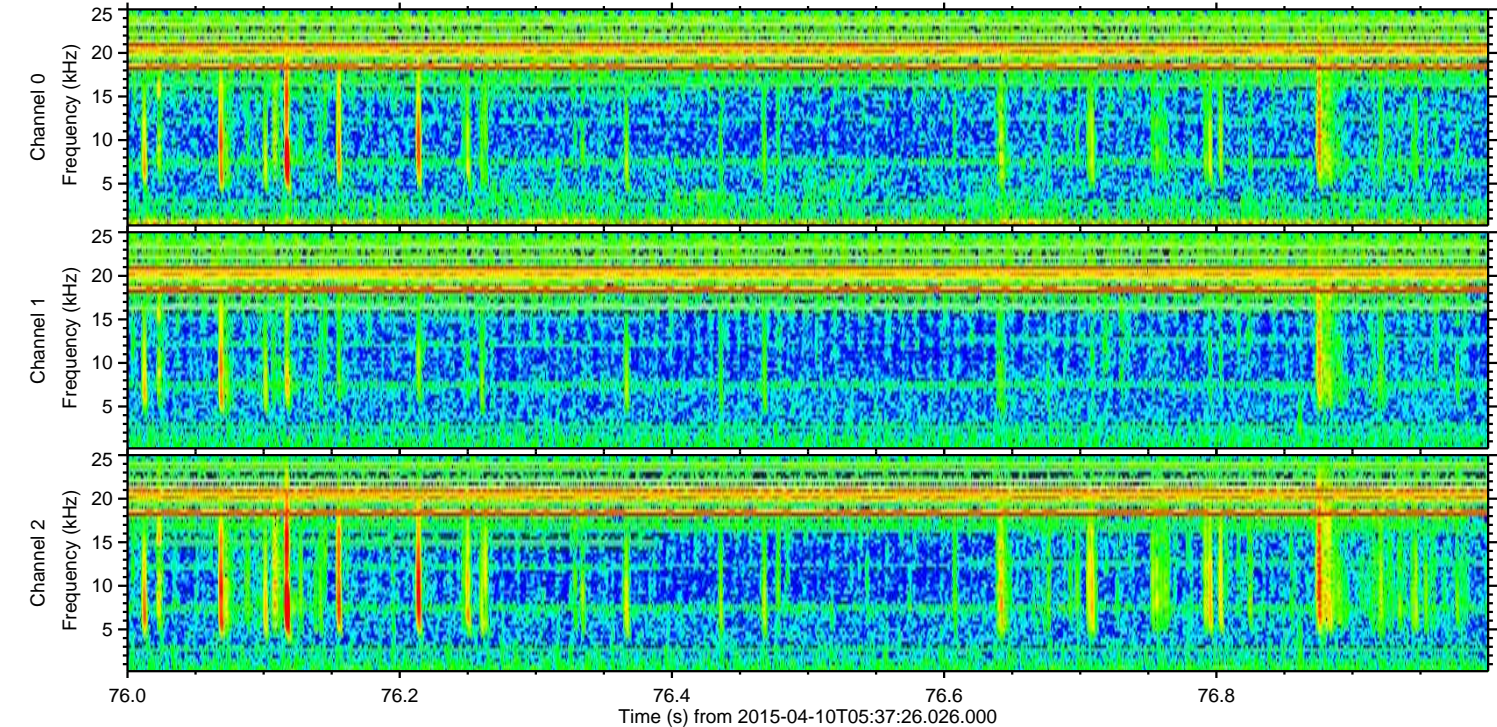
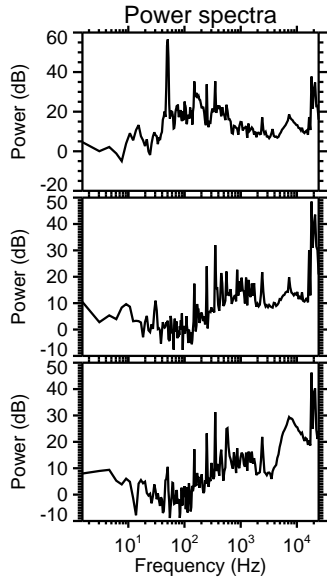
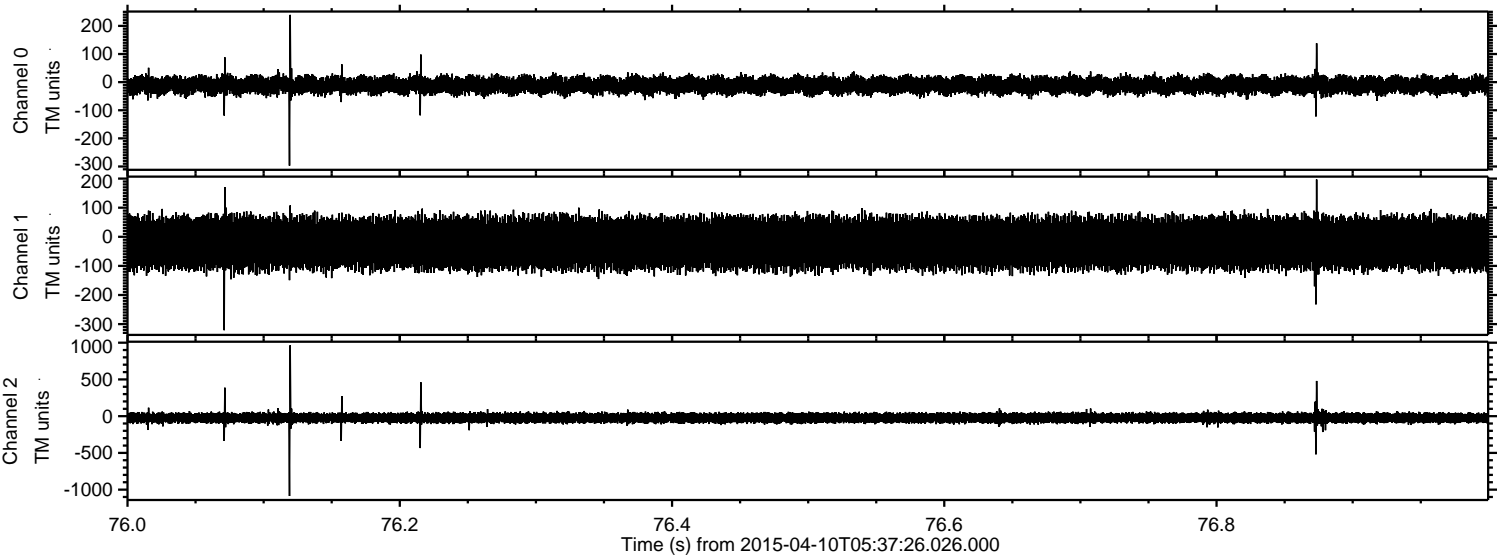

Processed Fri Apr 10 07:44:01 2015 by ELM ver.2012-10-06 from 001__elm20150410_053725__dat00.bin

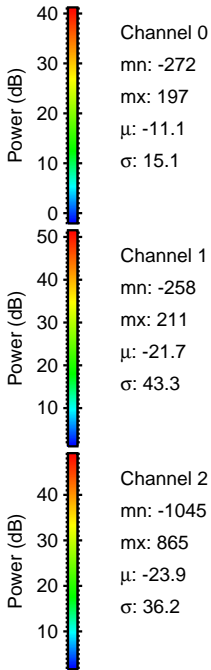
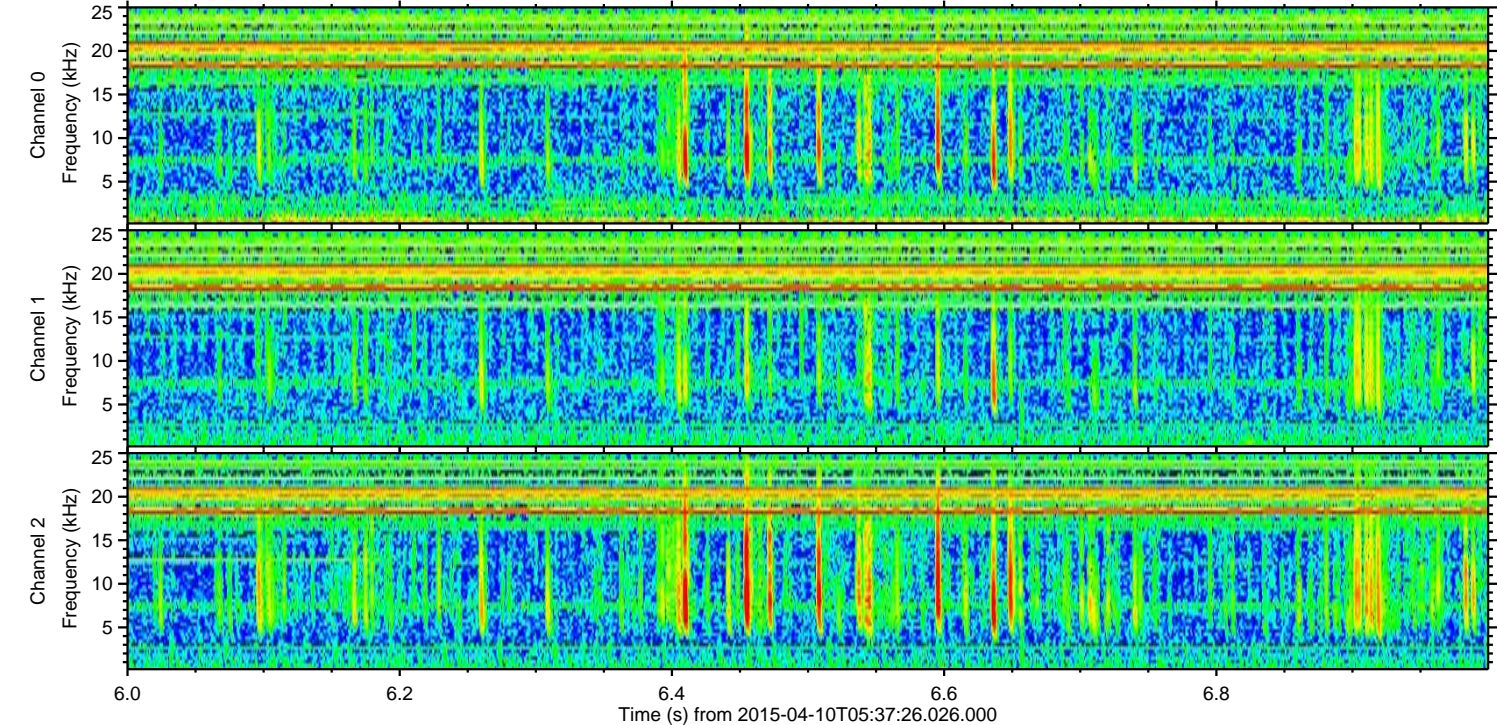
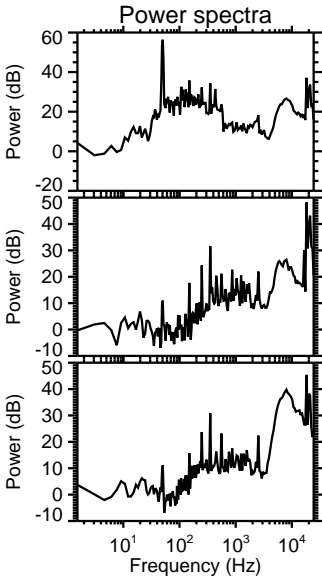
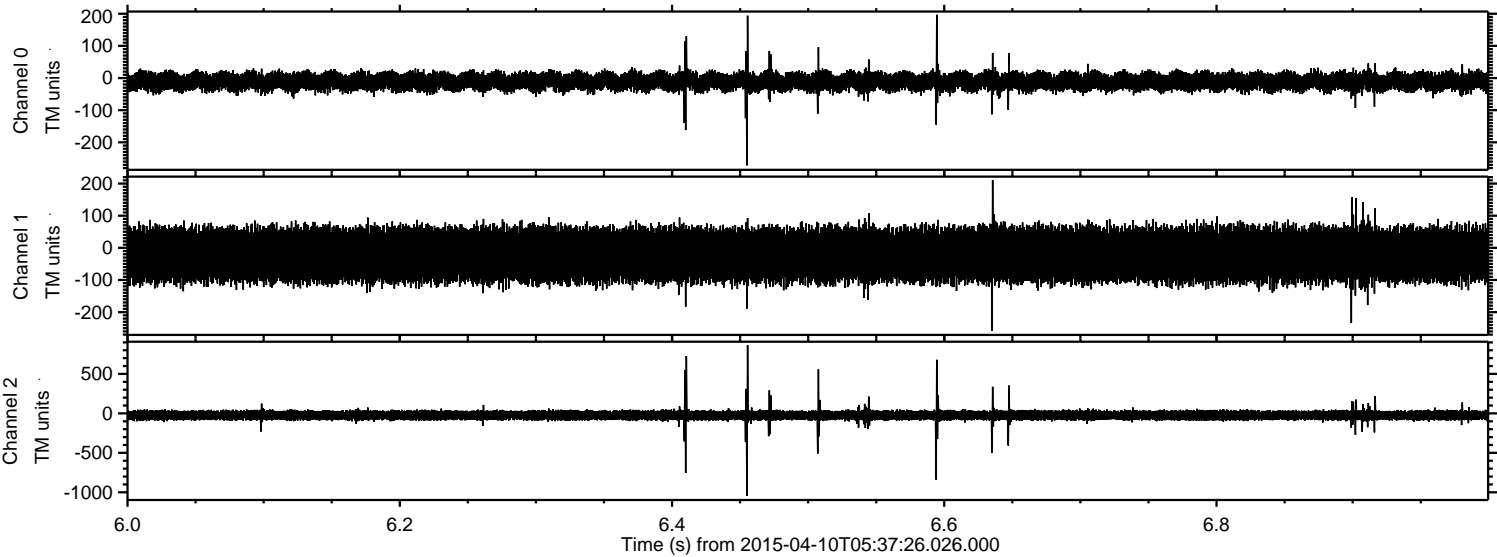

Processed Fri Apr 10 07:44:02 2015 by ELM ver.2012-10-06 from 001__elm20150410_053725__dat00.bin

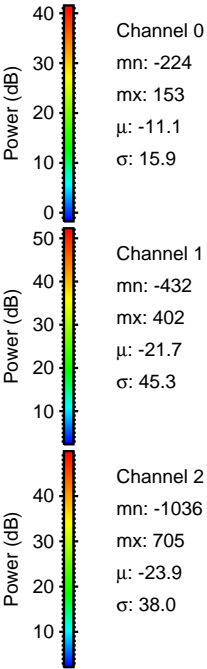
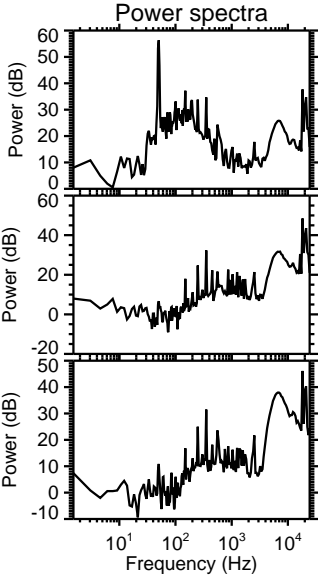
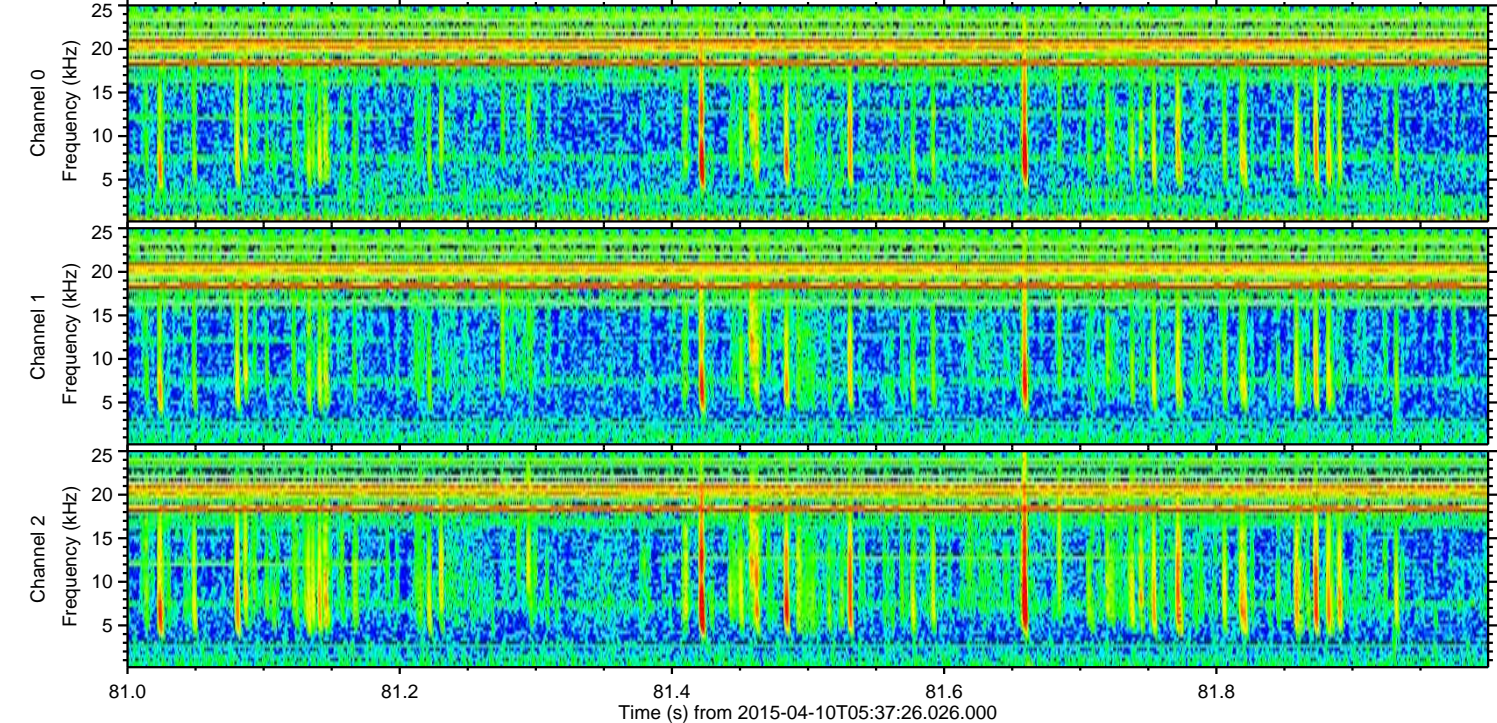
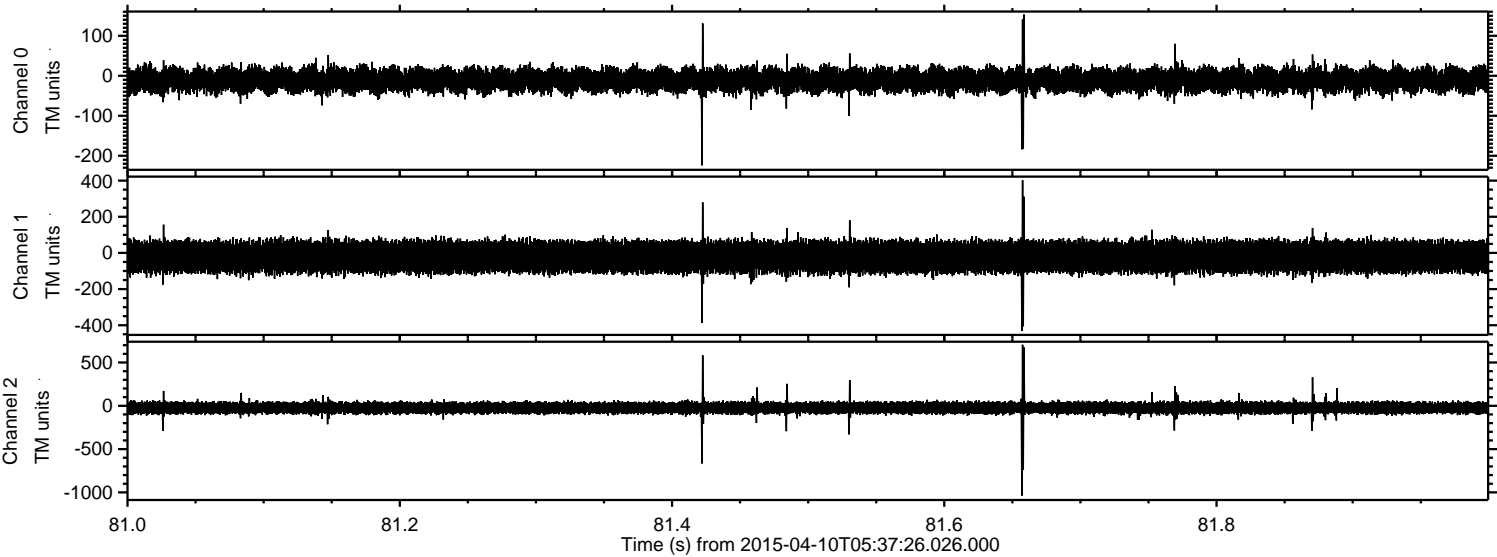

Channel 0
mn: -224
mx: 153
 μ : -11.1
 σ : 15.9

Channel 1
mn: -432
mx: 402
 μ : -21.7
 σ : 45.3

Channel 2
mn: -1036
mx: 705
 μ : -23.9
 σ : 38.0

