

ELMAVAN 3D WAVEFORMS (Measured data sampled at 50 kHz) 49607 packets of 144 samples from 2015-04-10T03:57:22.361.999.

Processed Fri Apr 10 06:04:20 2015 by ELM ver.2012-10-06 from 001__elm20150410_035721__dat00.bin

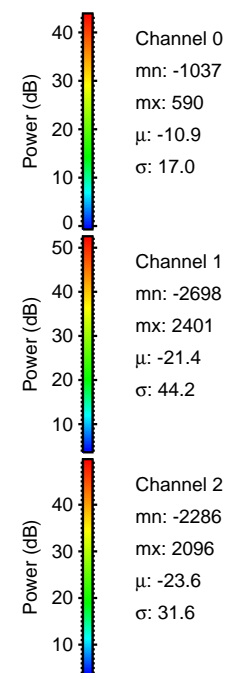
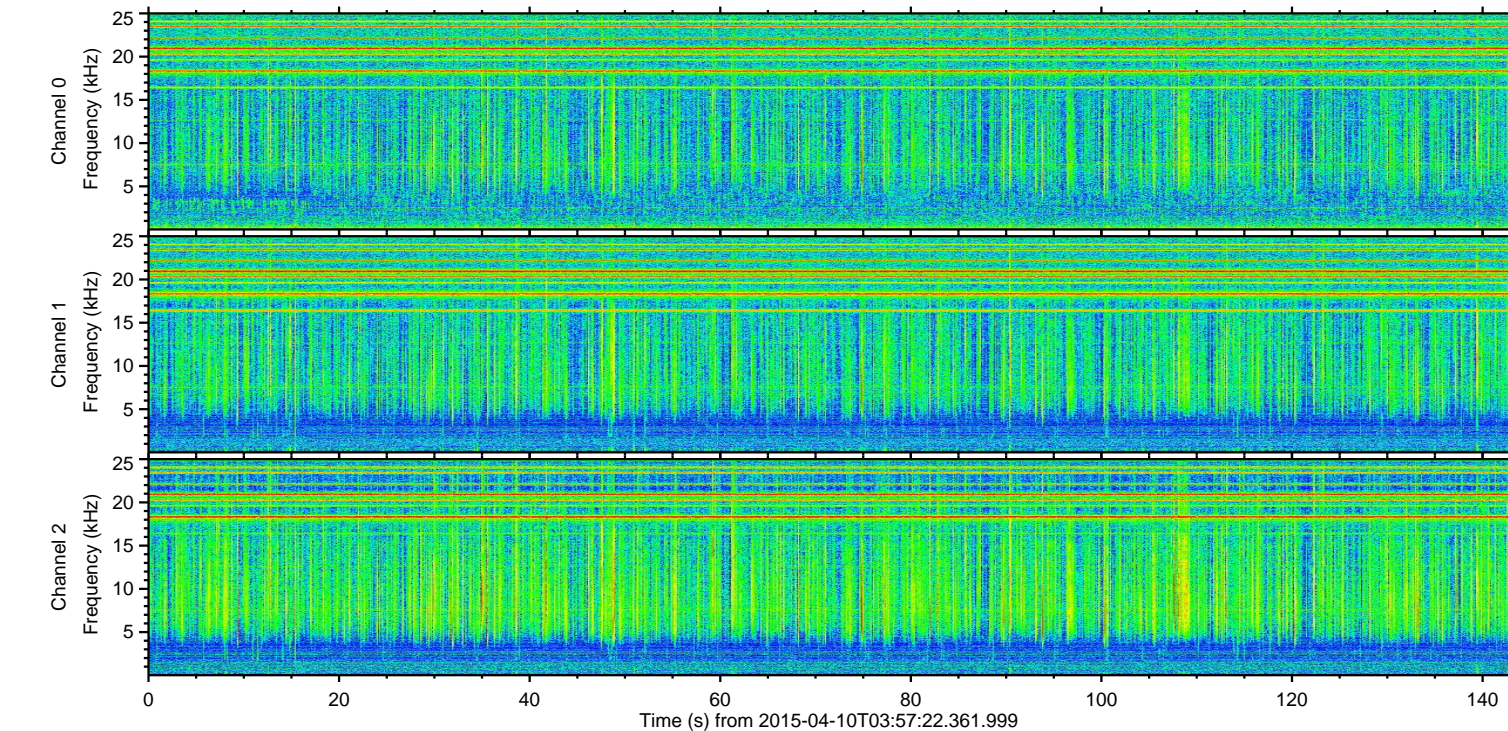
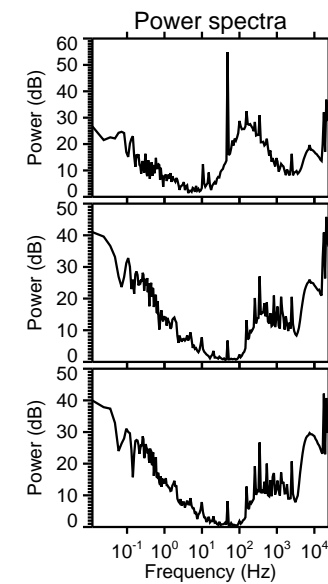
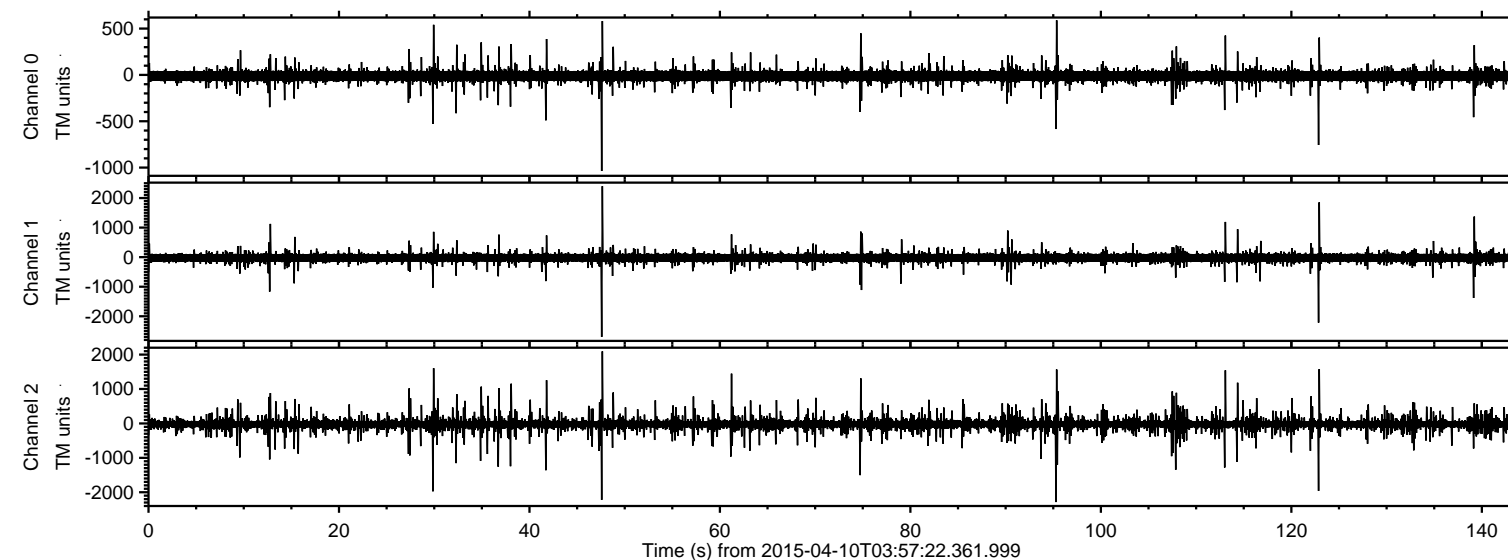

ELMAVAN 3D WAVEFORMS (Measured data sampled at 50 kHz) 49607 packets of 144 samples from 2015-04-10T03:57:22.361.999. Part 48/143

Processed Fri Apr 10 06:04:36 2015 by ELM ver.2012-10-06 from 001__elm20150410_035721__dat00.bin

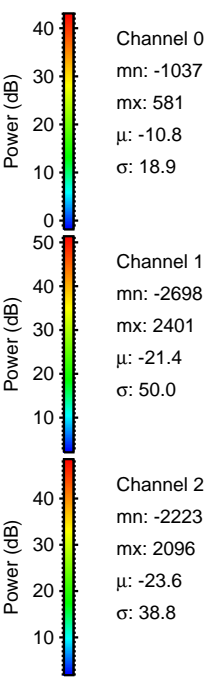
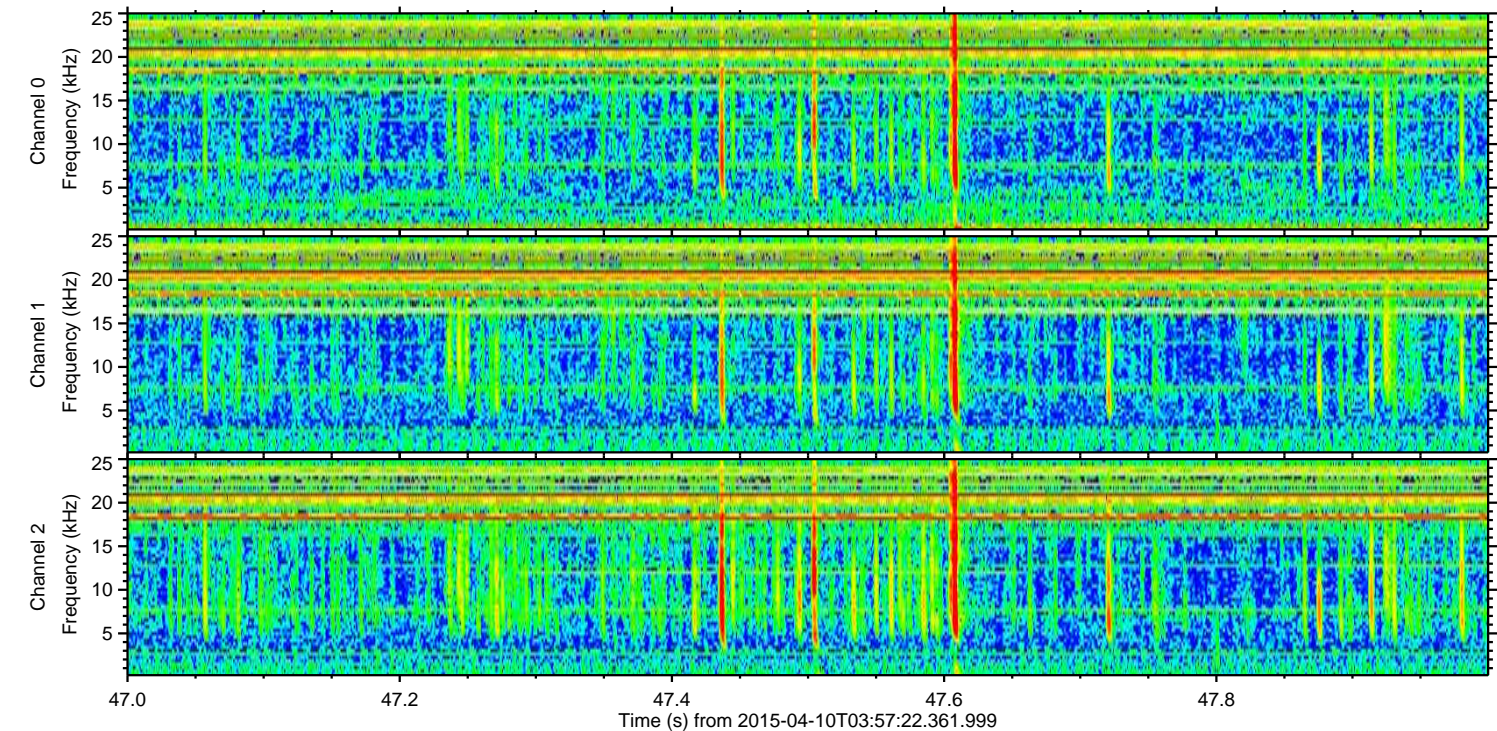
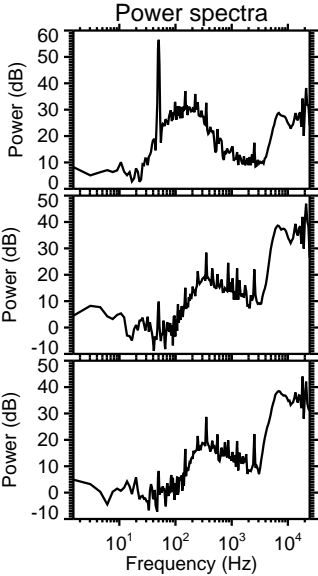
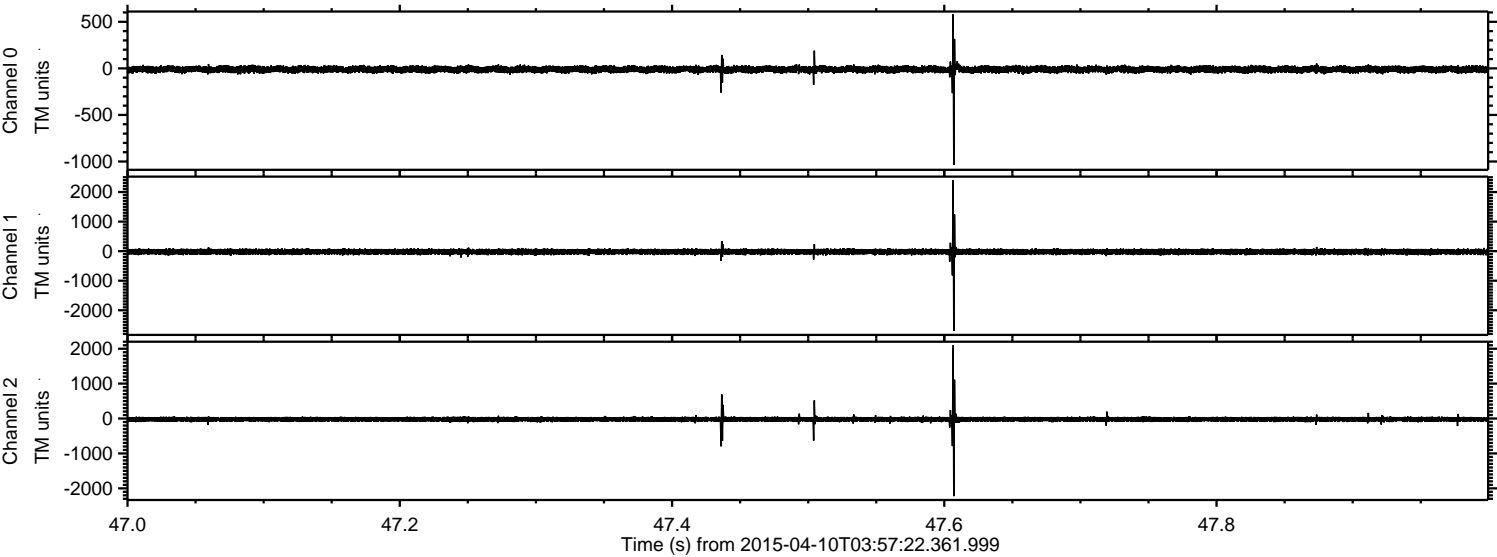

Processed Fri Apr 10 06:04:37 2015 by ELM ver.2012-10-06 from 001__elm20150410_035721__dat00.bin

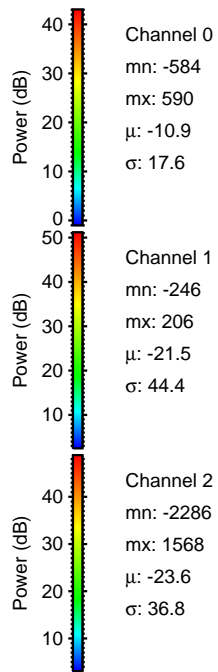
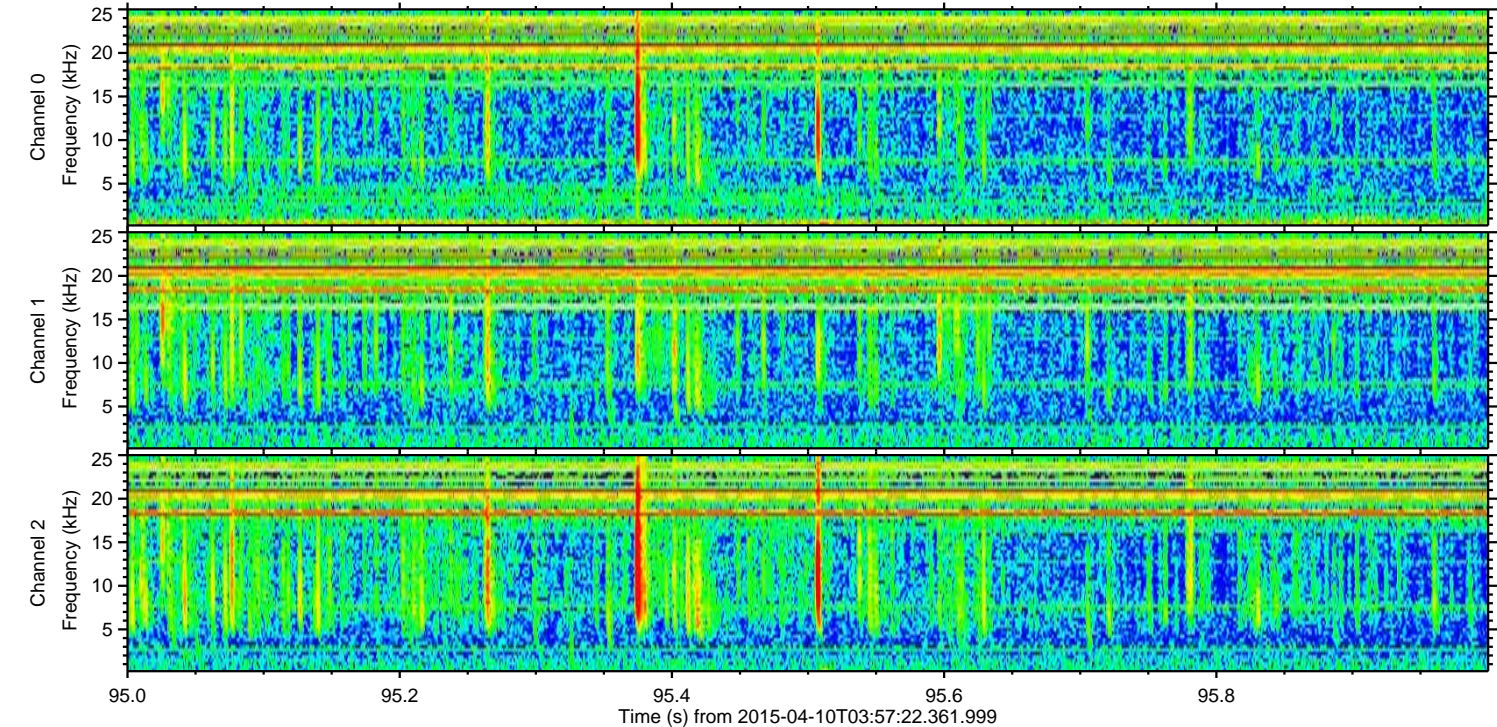
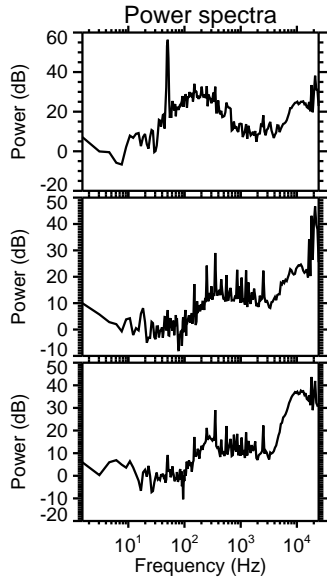
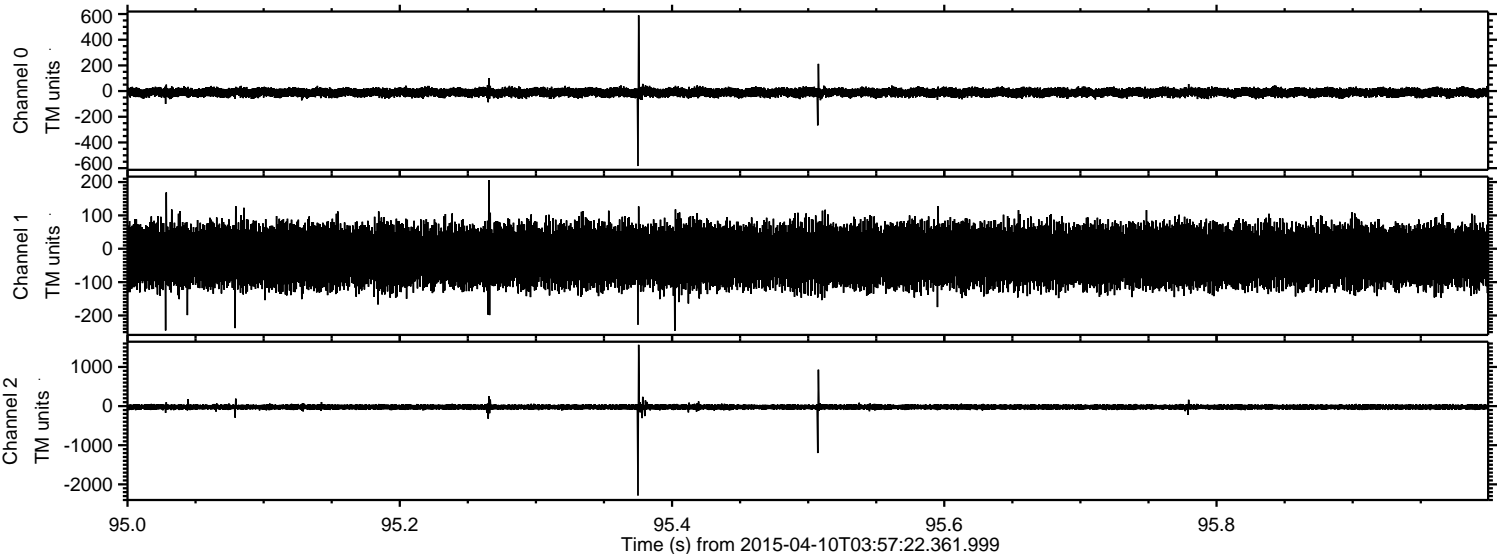

ELMAVAN 3D WAVEFORMS (Measured data sampled at 50 kHz) 49607 packets of 144 samples from 2015-04-10T03:57:22.361.999. Part 123/143

Processed Fri Apr 10 06:04:38 2015 by ELM ver.2012-10-06 from 001__elm20150410_035721__dat00.bin

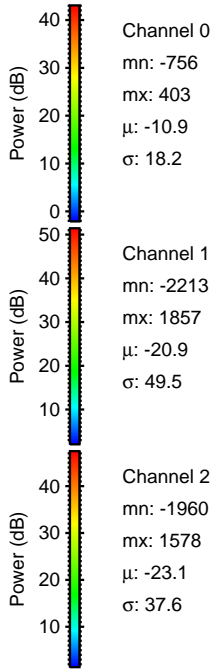
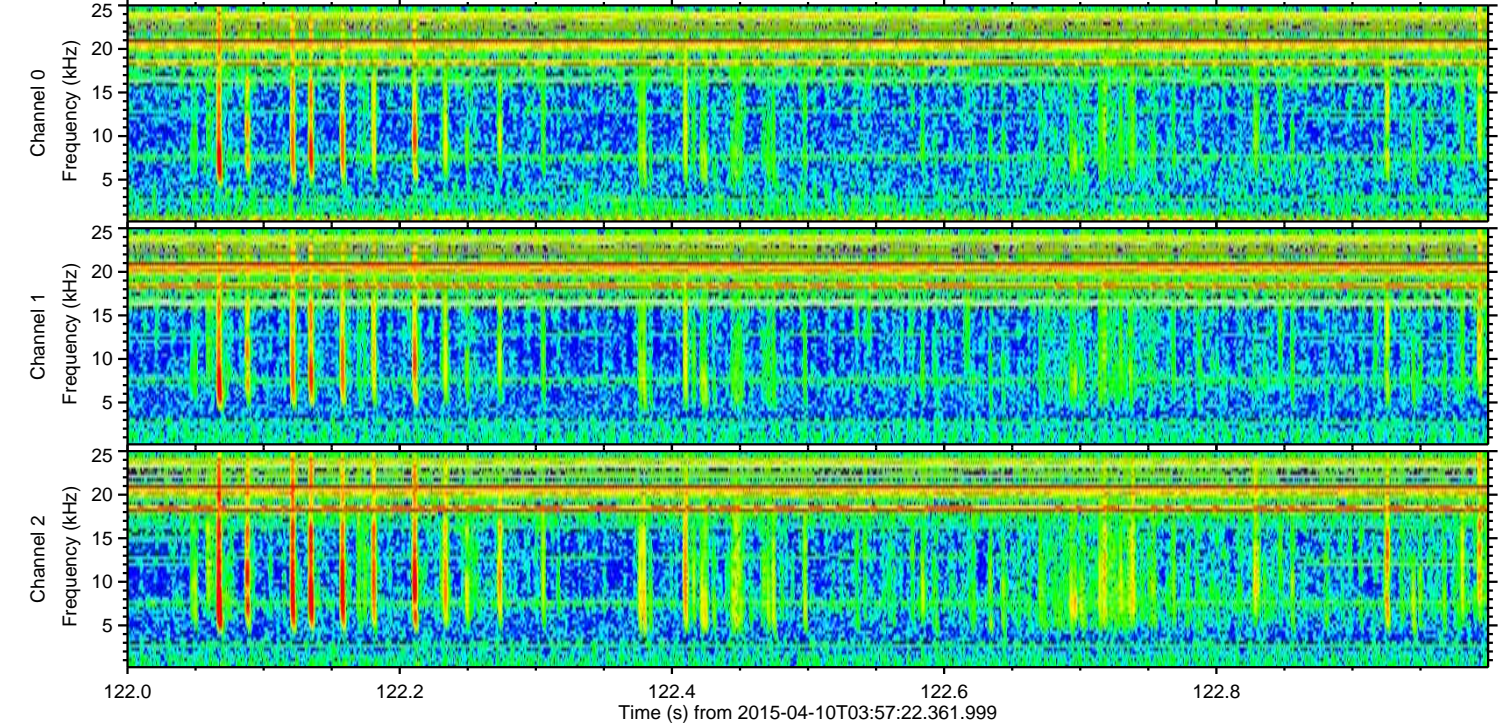
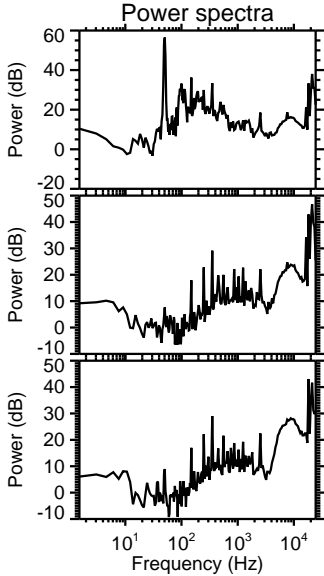
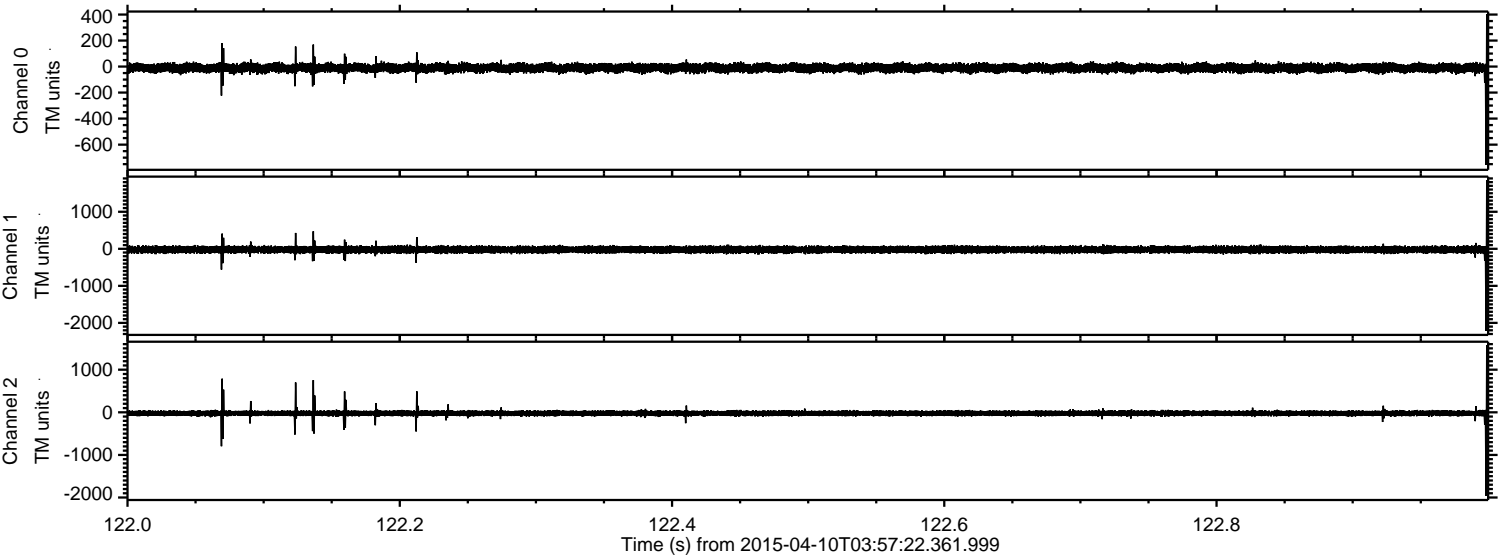

Processed Fri Apr 10 06:04:39 2015 by ELM ver.2012-10-06 from 001__elm20150410_035721__dat00.bin

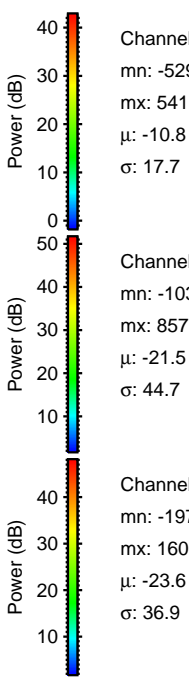
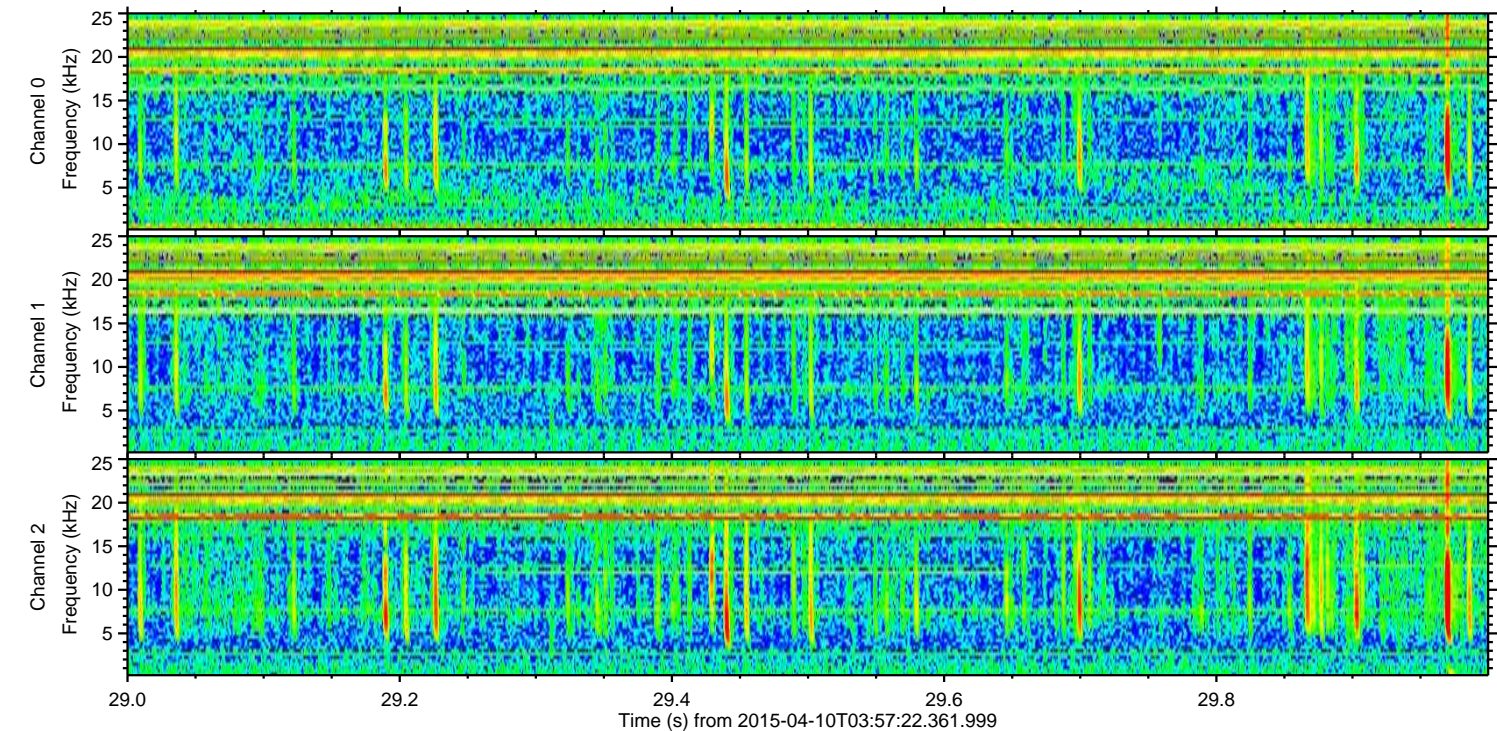
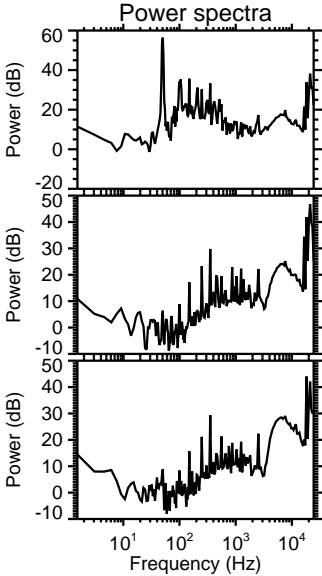
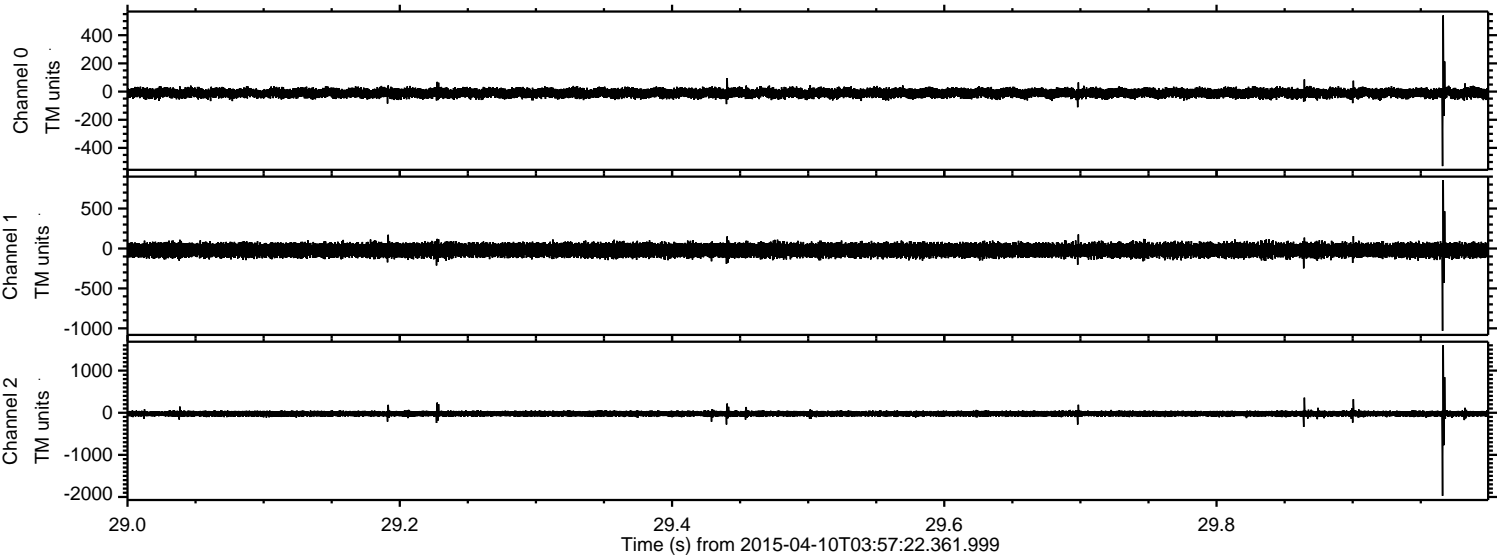

ELMAVAN 3D WAVEFORMS (Measured data sampled at 50 kHz) 49607 packets of 144 samples from 2015-04-10T03:57:22.361.999. Part 114/143

Processed Fri Apr 10 06:04:40 2015 by ELM ver.2012-10-06 from 001__elm20150410_035721__dat00.bin

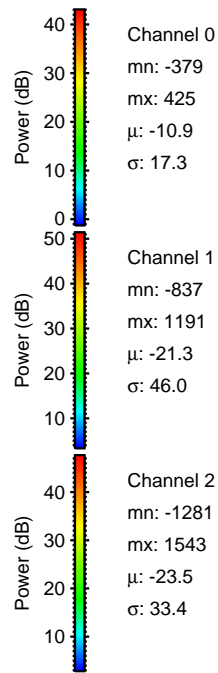
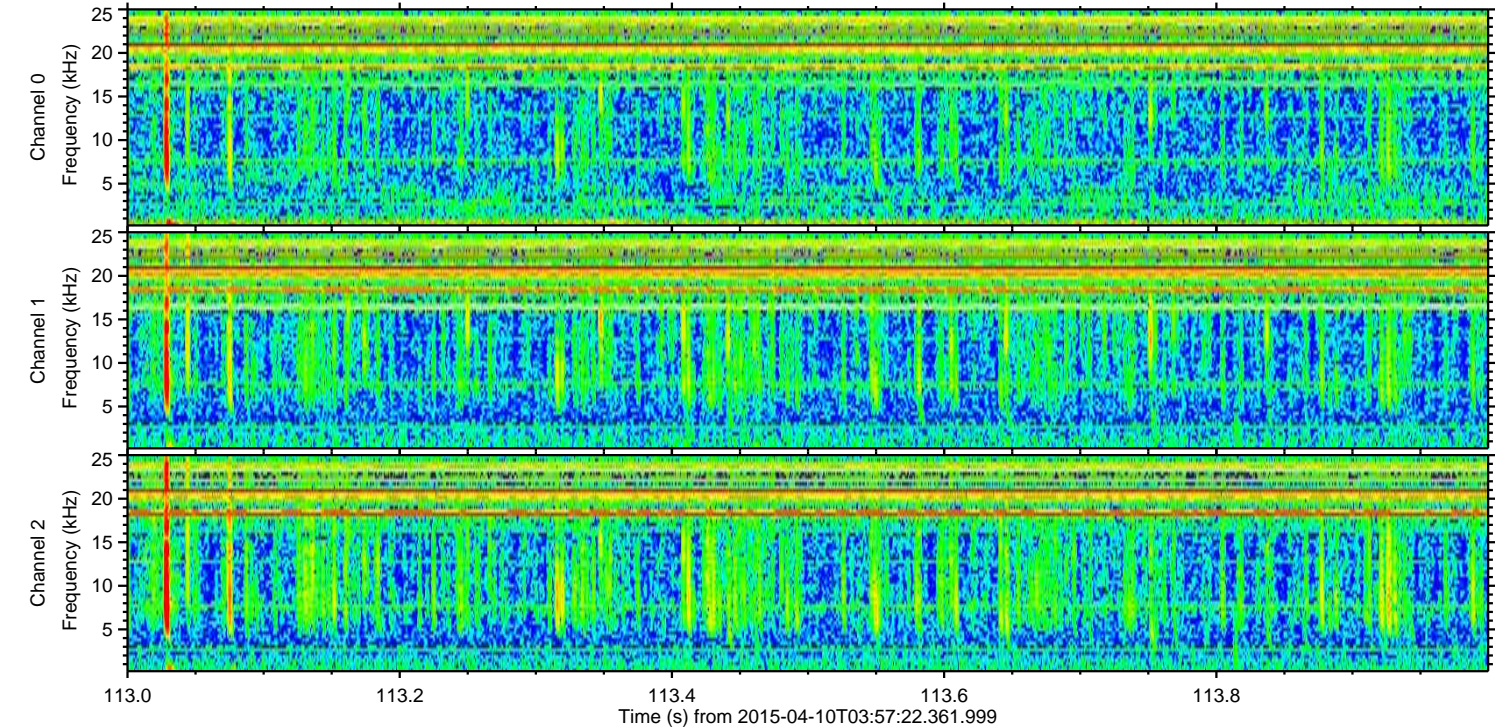
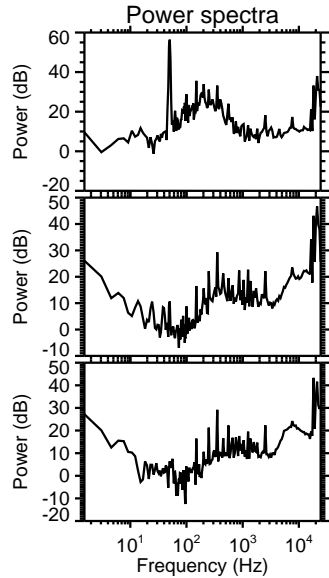
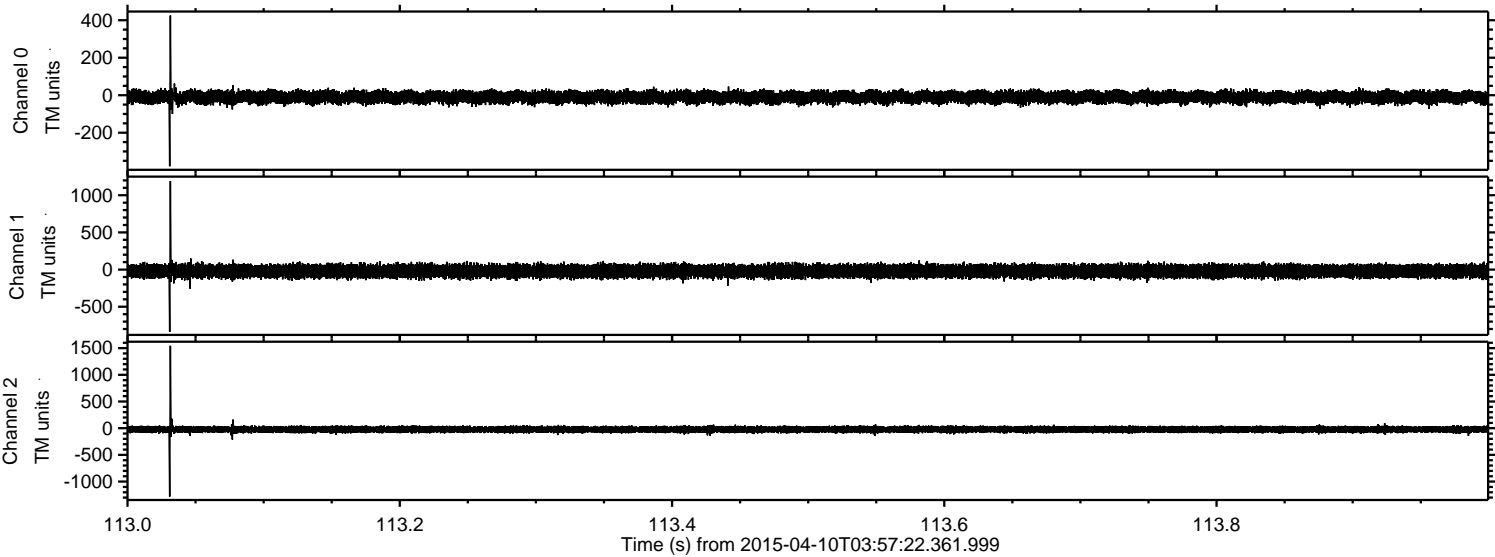

Processed Fri Apr 10 06:04:41 2015 by ELM ver.2012-10-06 from 001__elm20150410_035721__dat00.bin

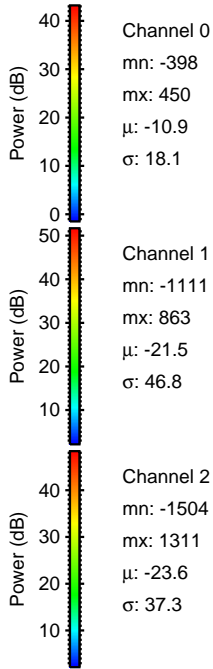
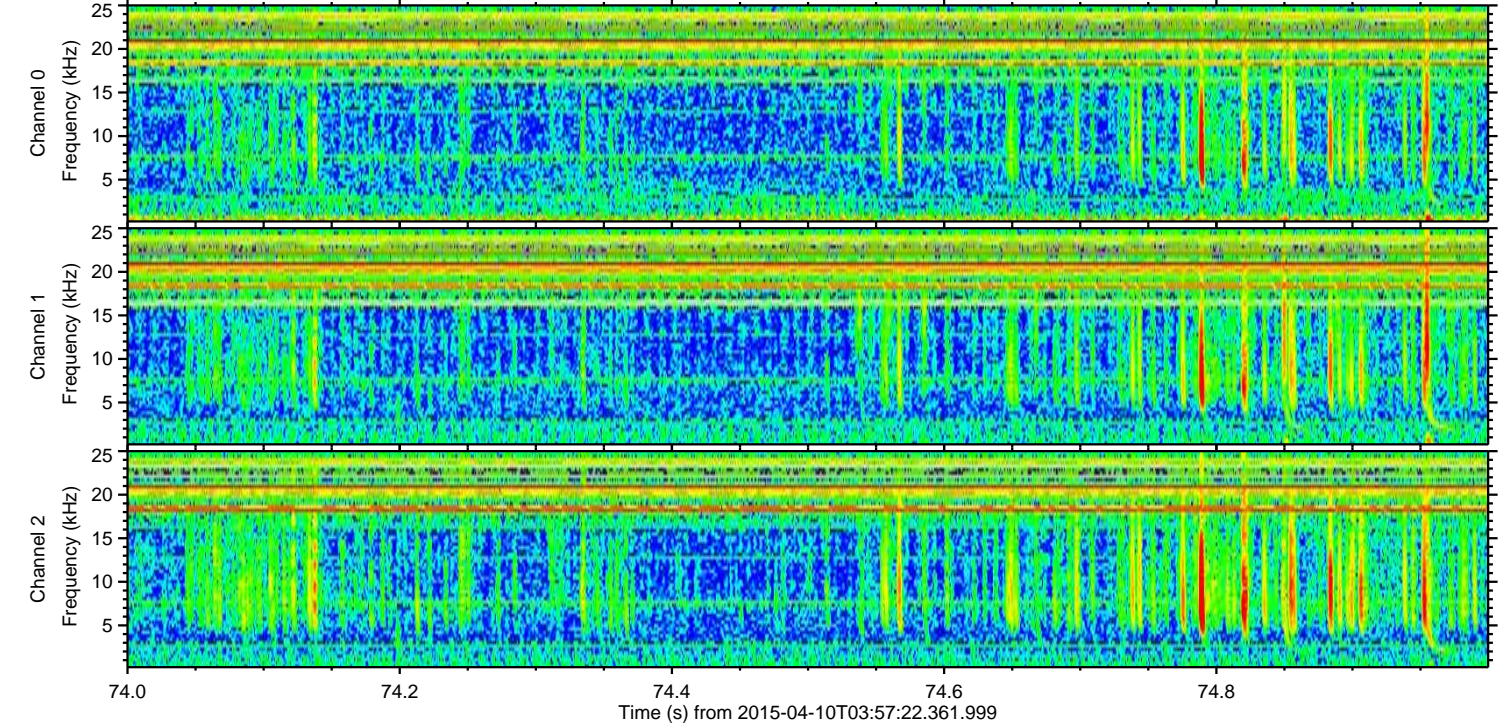
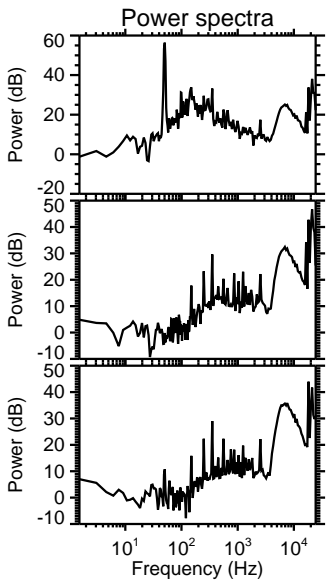
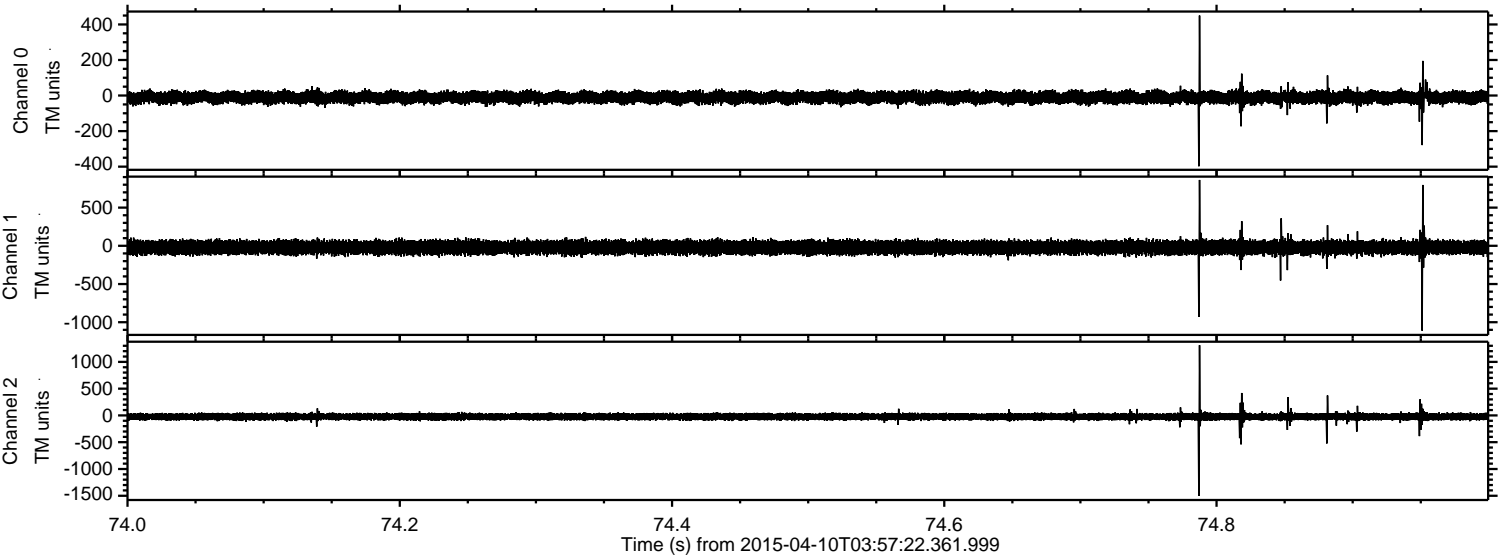

Processed Fri Apr 10 06:04:42 2015 by ELM ver.2012-10-06 from 001__elm20150410_035721__dat00.bin

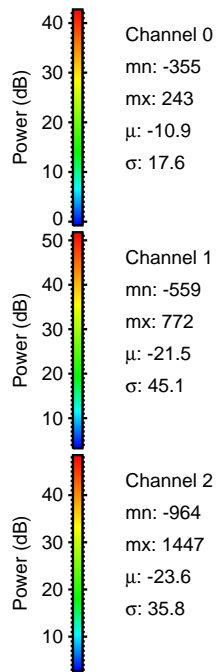
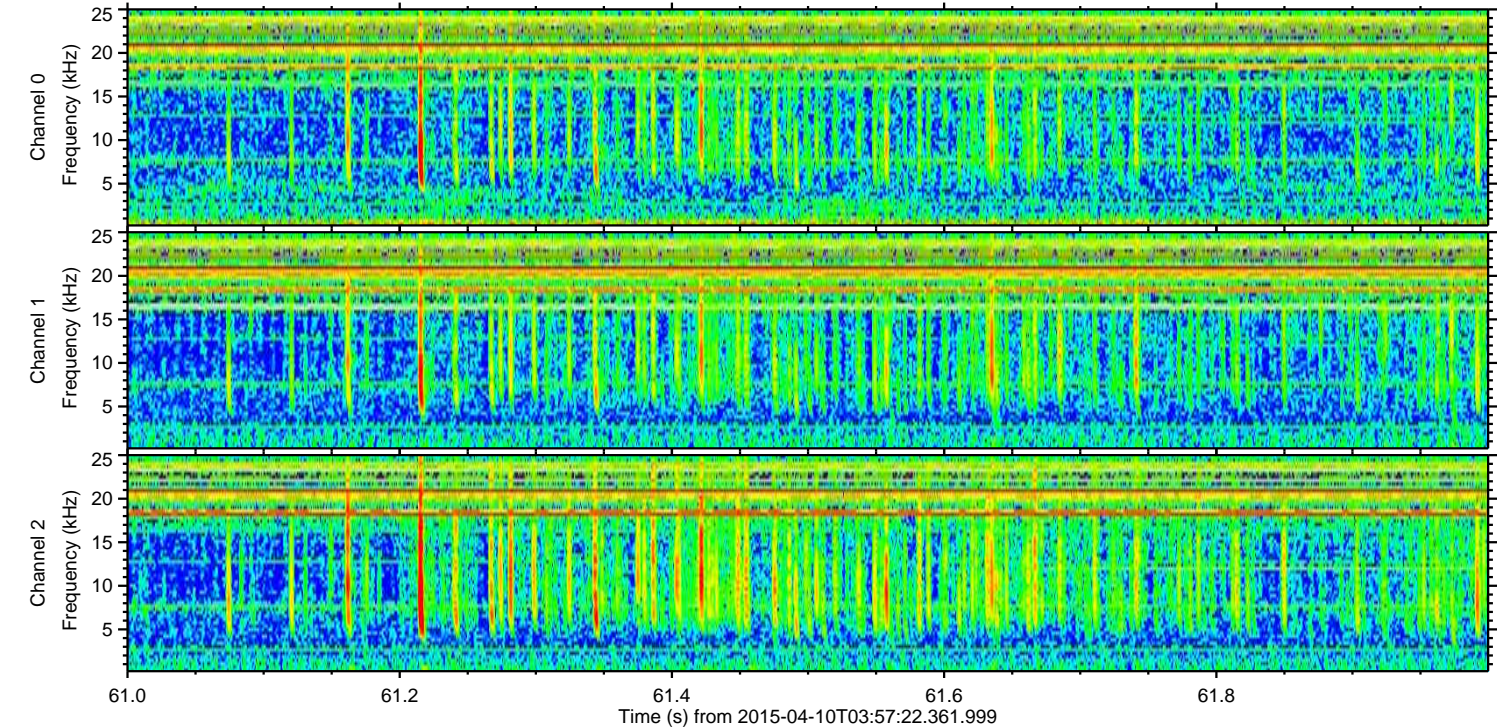
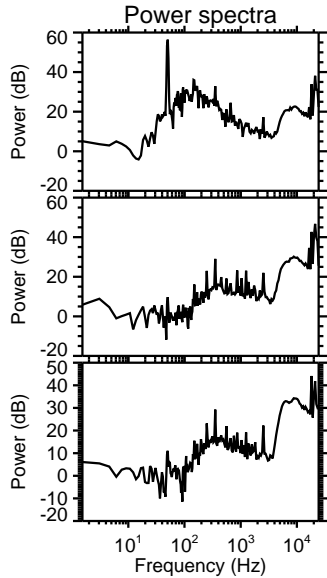
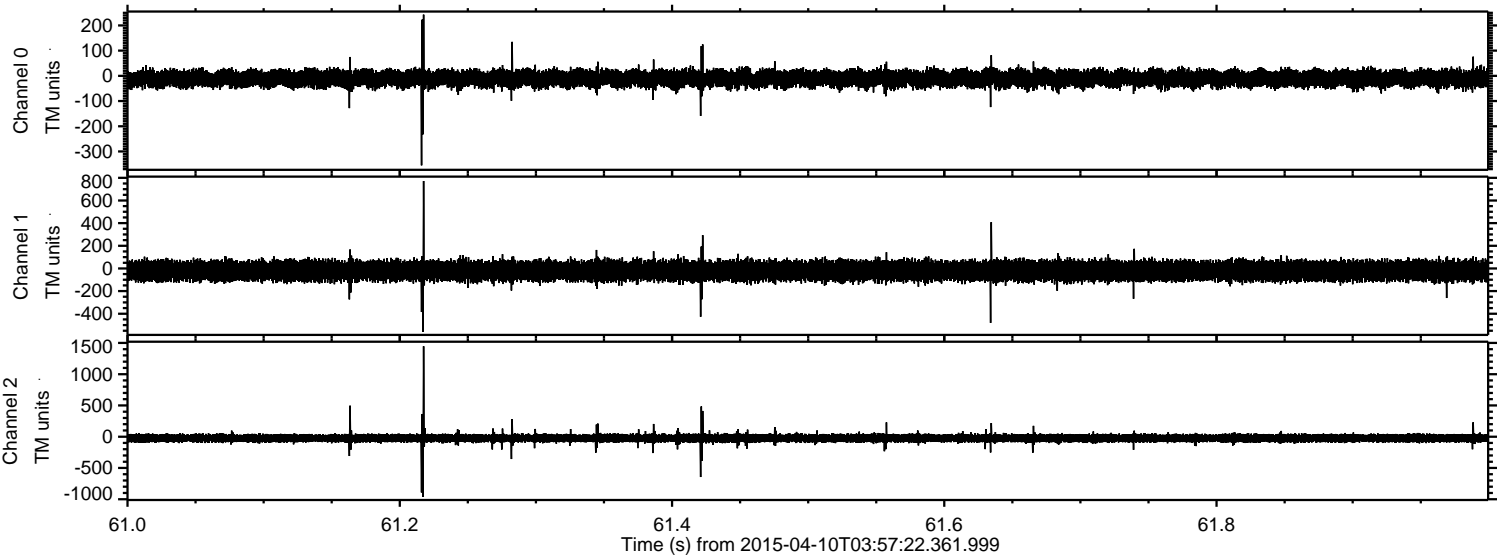

ELMAVAN 3D WAVEFORMS (Measured data sampled at 50 kHz) 49607 packets of 144 samples from 2015-04-10T03:57:22.361.999. Part 140/143

Processed Fri Apr 10 06:04:43 2015 by ELM ver.2012-10-06 from 001__elm20150410_035721__dat00.bin

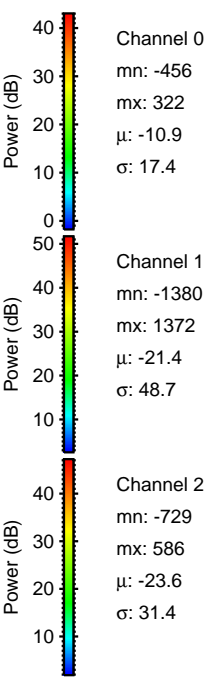
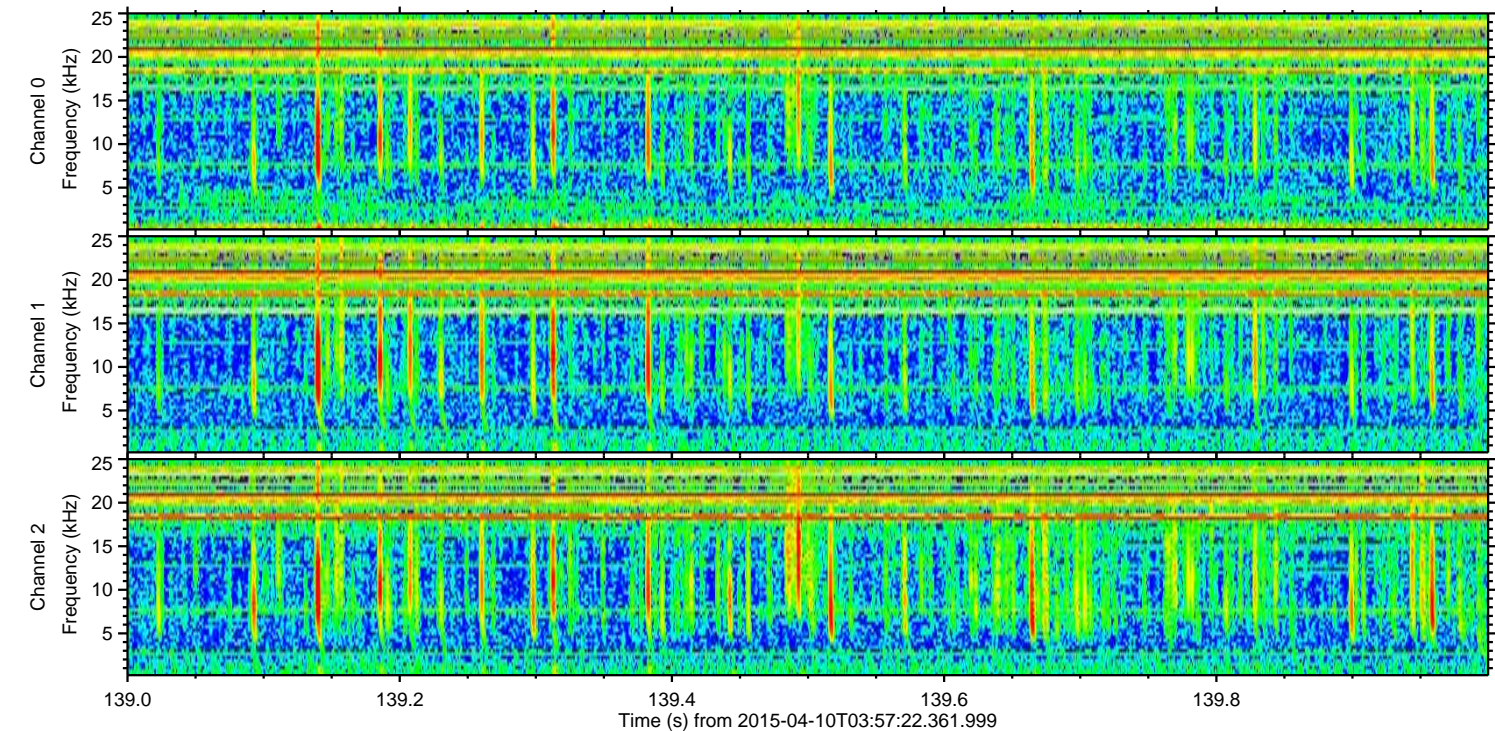
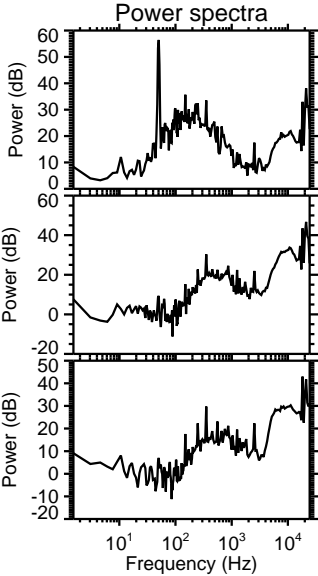
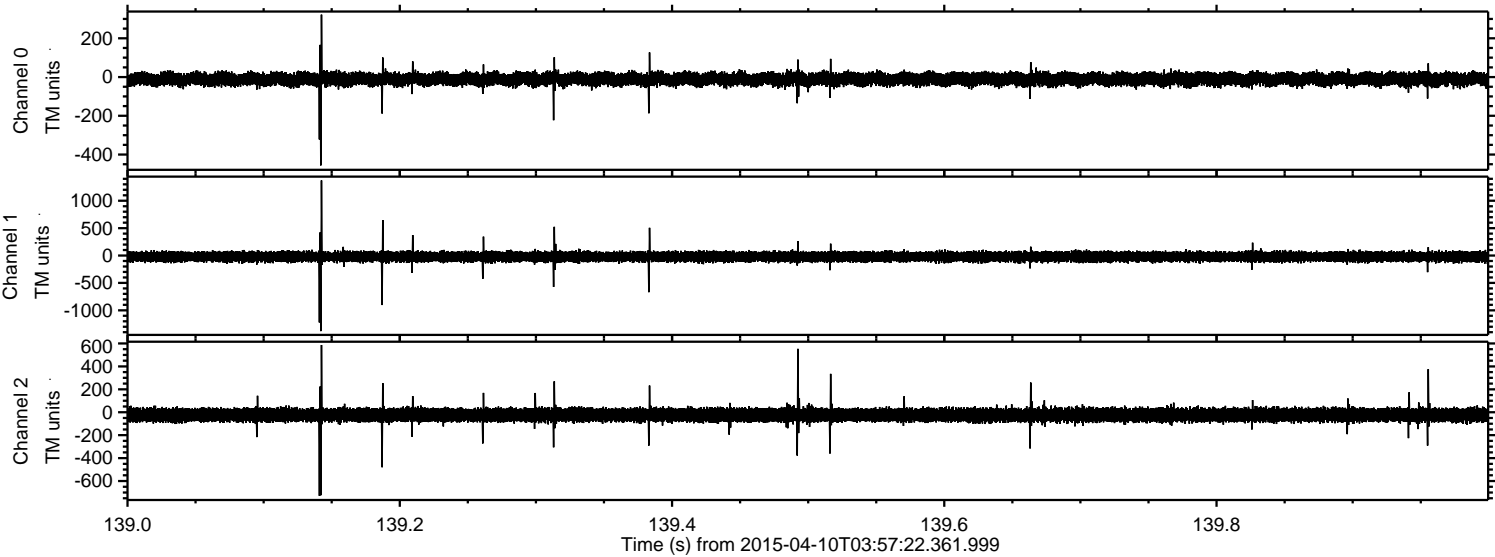

Processed Fri Apr 10 06:04:44 2015 by ELM ver.2012-10-06 from 001__elm20150410_035721__dat00.bin

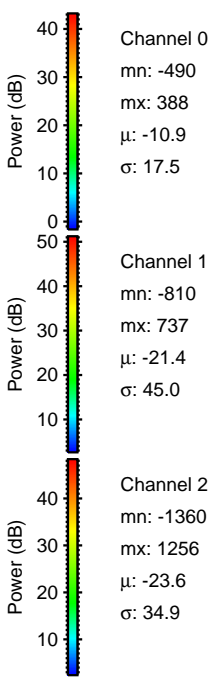
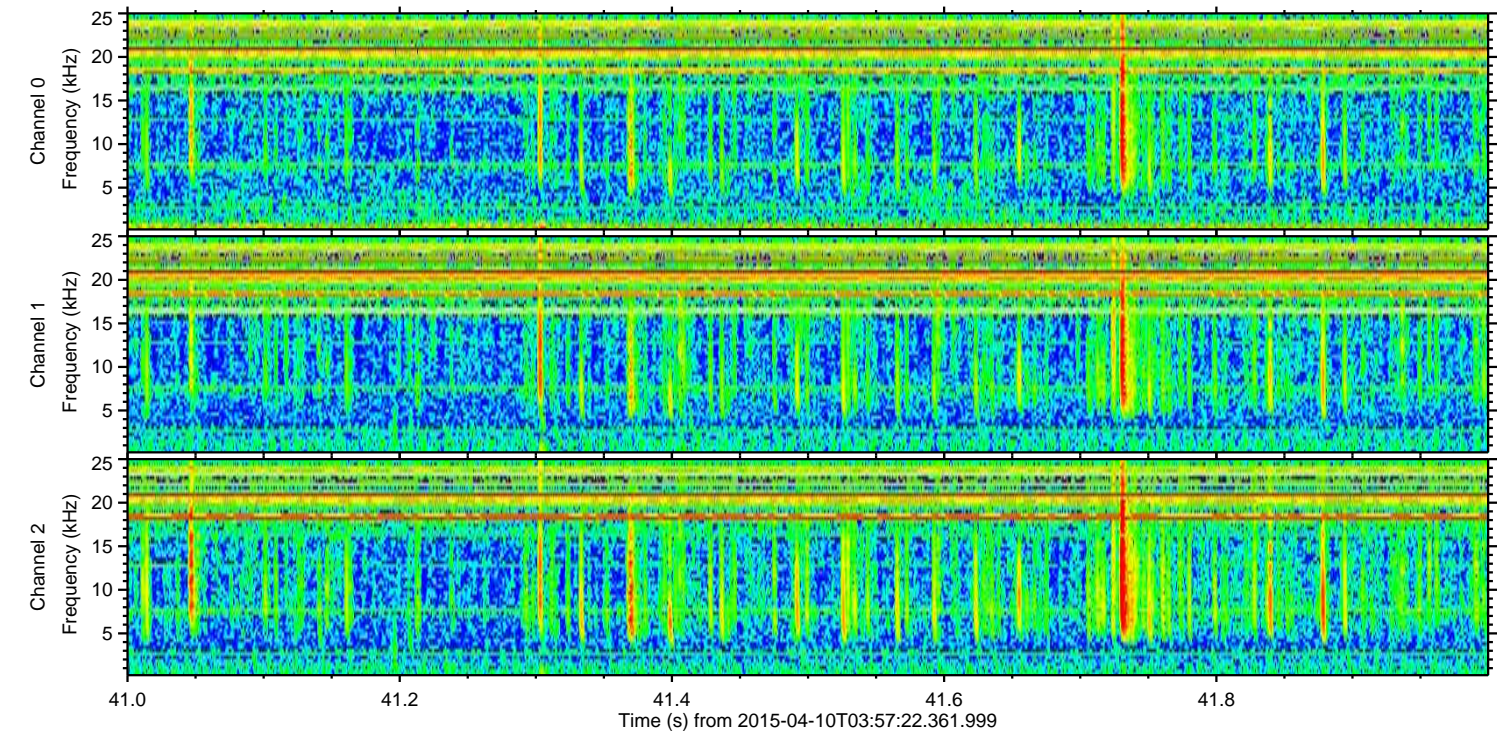
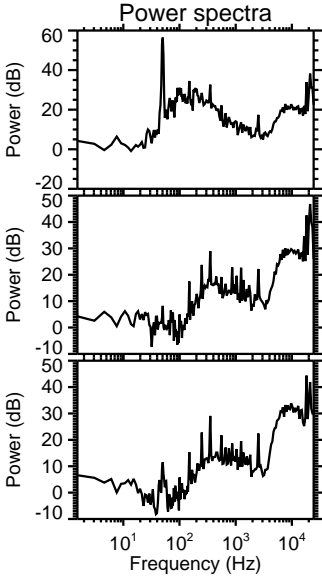
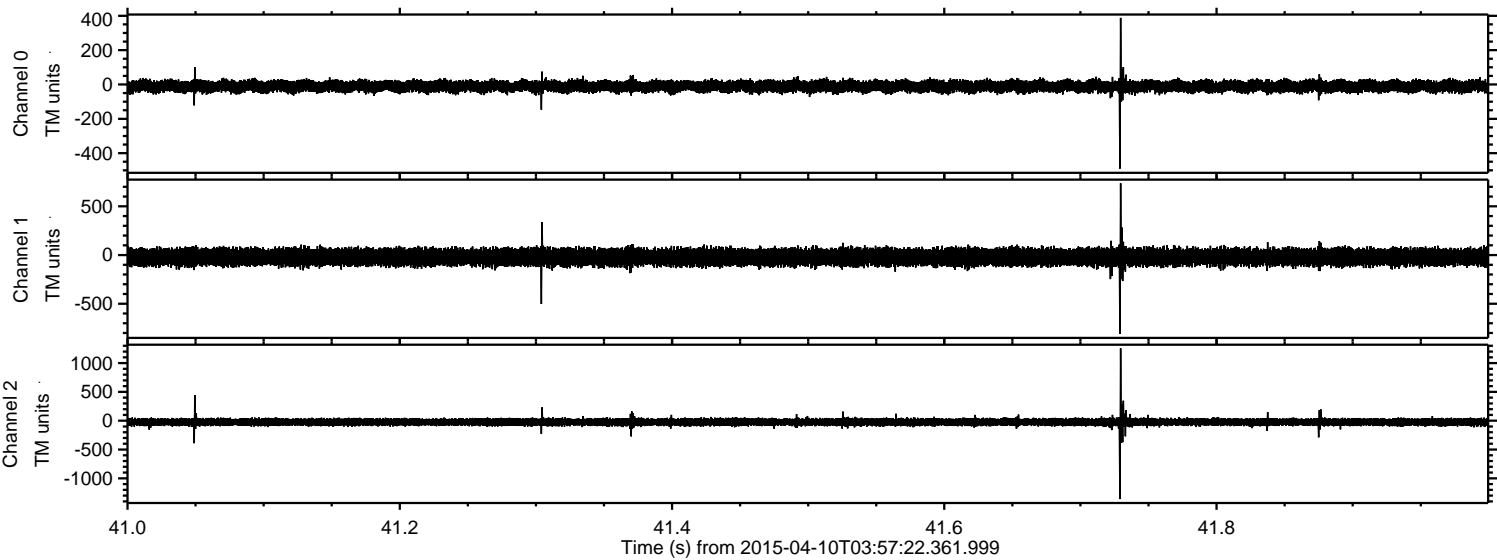

Processed Fri Apr 10 06:04:45 2015 by ELM ver.2012-10-06 from 001__elm20150410_035721__dat00.bin

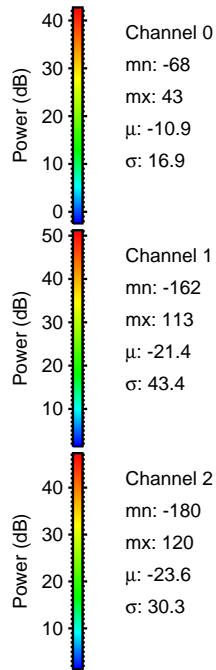
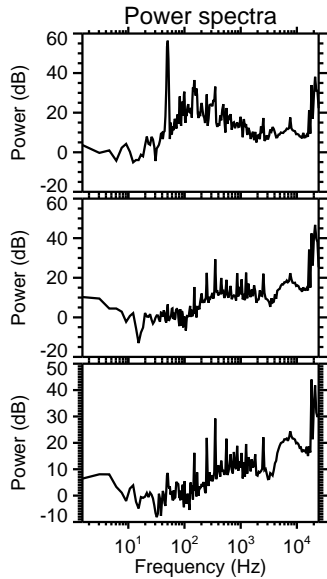
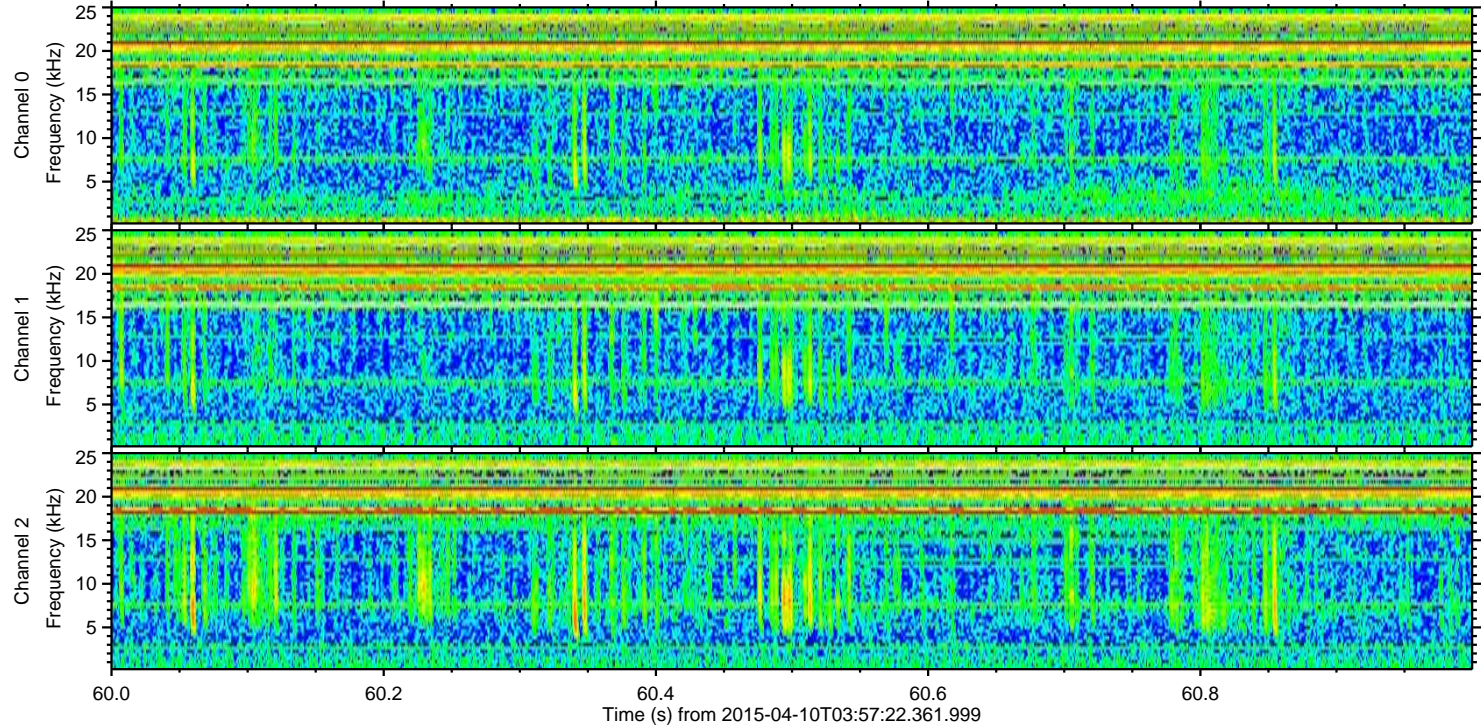
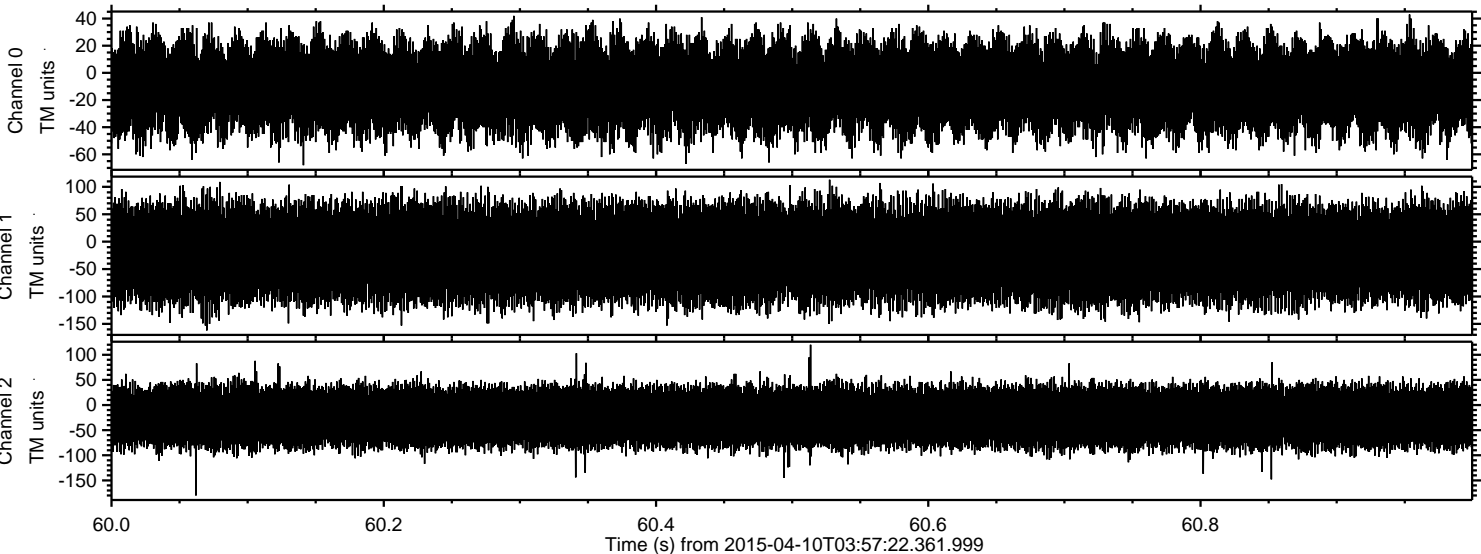

Channel 0
mn: -68
mx: 43
 μ : -10.9
 σ : 16.9

Channel 1
mn: -162
mx: 113
 μ : -21.4
 σ : 43.4

Channel 2
mn: -180
mx: 120
 μ : -23.6
 σ : 30.3