

ELMAVAN 3D WAVEFORMS (Measured data sampled at 50 kHz) 49790 packets of 144 samples from 2015-04-10T01:52:17.780.999.

Processed Fri Apr 10 03:59:11 2015 by ELM ver.2012-10-06 from 001__elm20150410_015216__dat00.bin

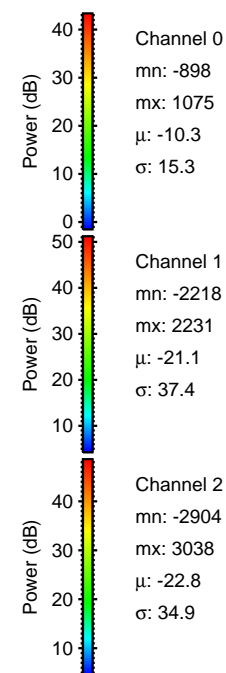

Processed Fri Apr 10 03:59:23 2015 by ELM ver.2012-10-06 from 001__elm20150410_015216__dat00.bin

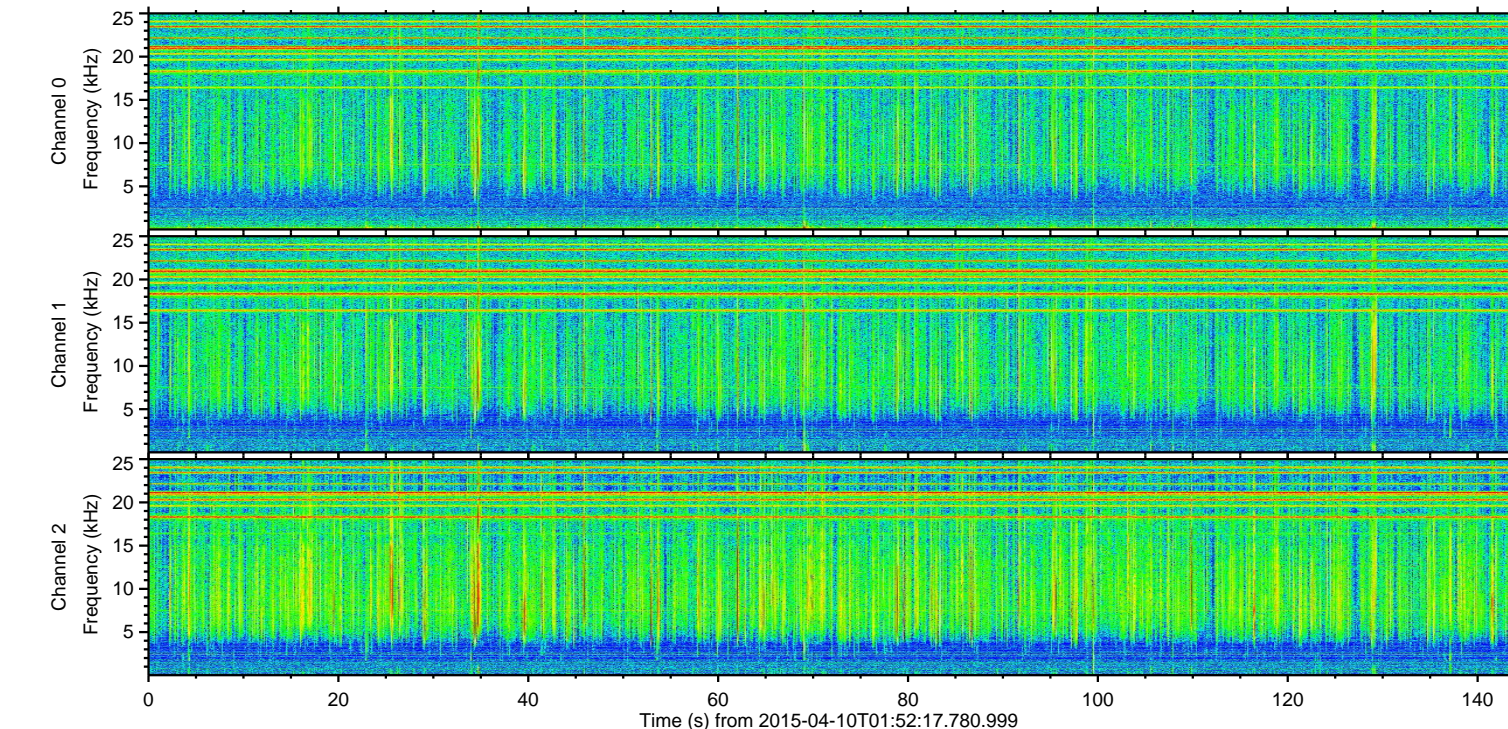
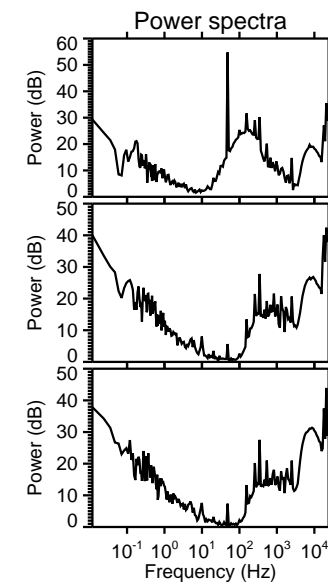
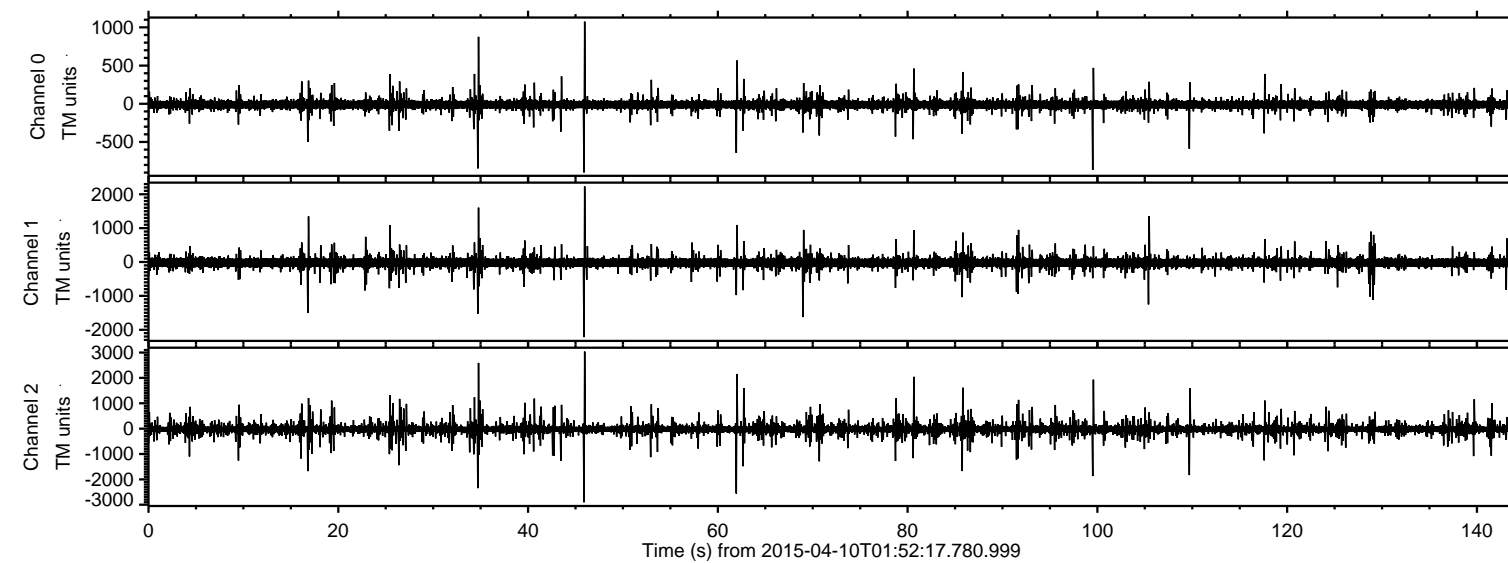
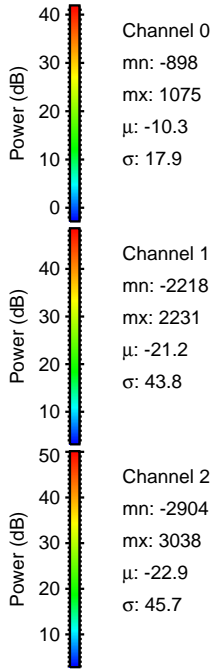
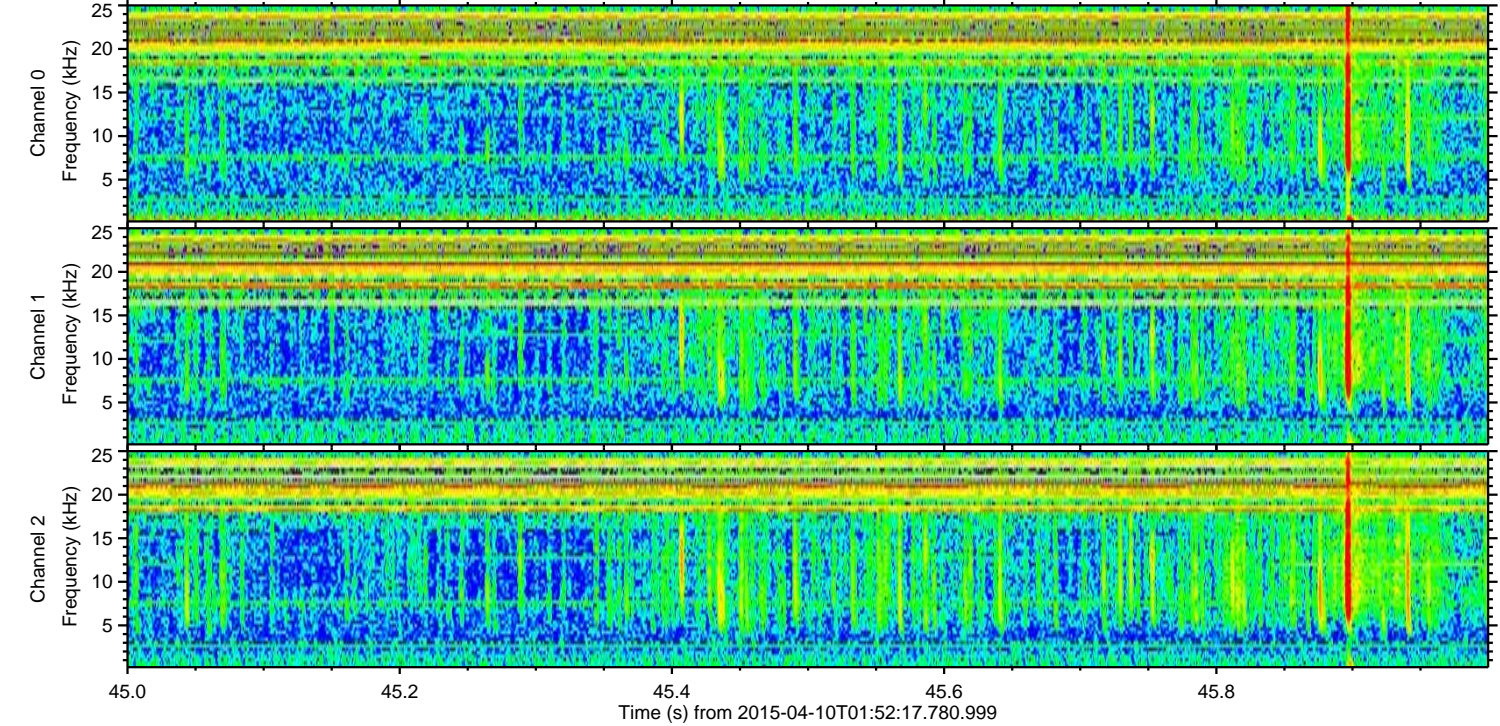
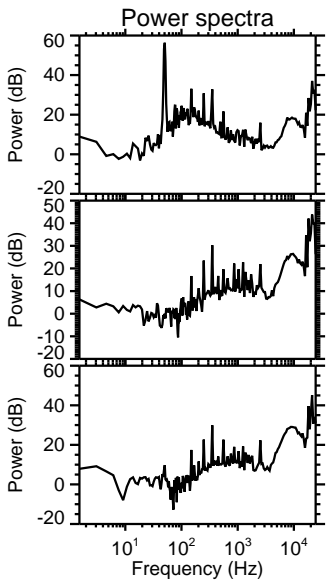
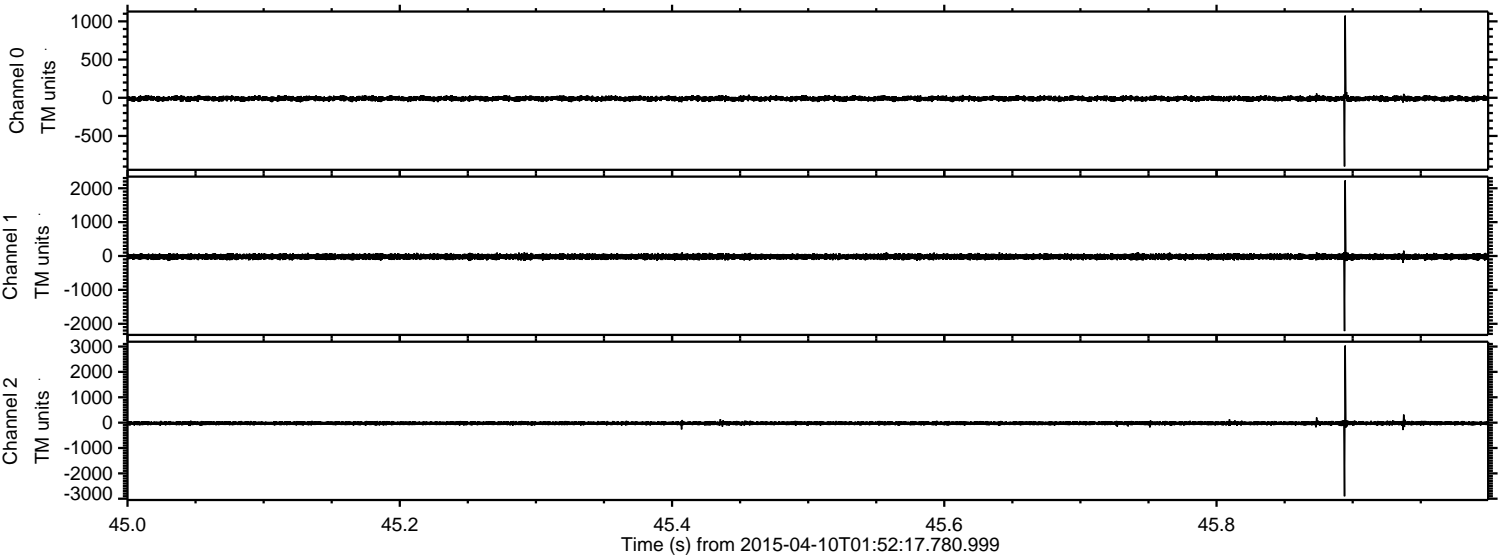

Channel 0
mn: -898
mx: 1075
 μ : -10.3
 σ : 17.9

Channel 1
mn: -2218
mx: 2231
 μ : -21.2
 σ : 43.8

Channel 2
mn: -2904
mx: 3038
 μ : -22.9
 σ : 45.7

Processed Fri Apr 10 03:59:24 2015 by ELM ver.2012-10-06 from 001__elm20150410_015216__dat00.bin

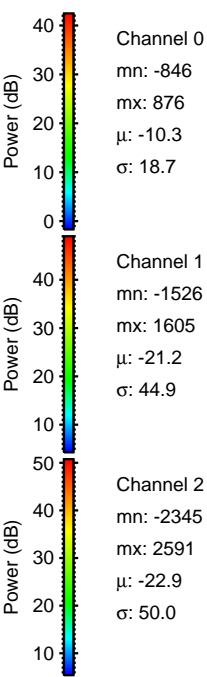
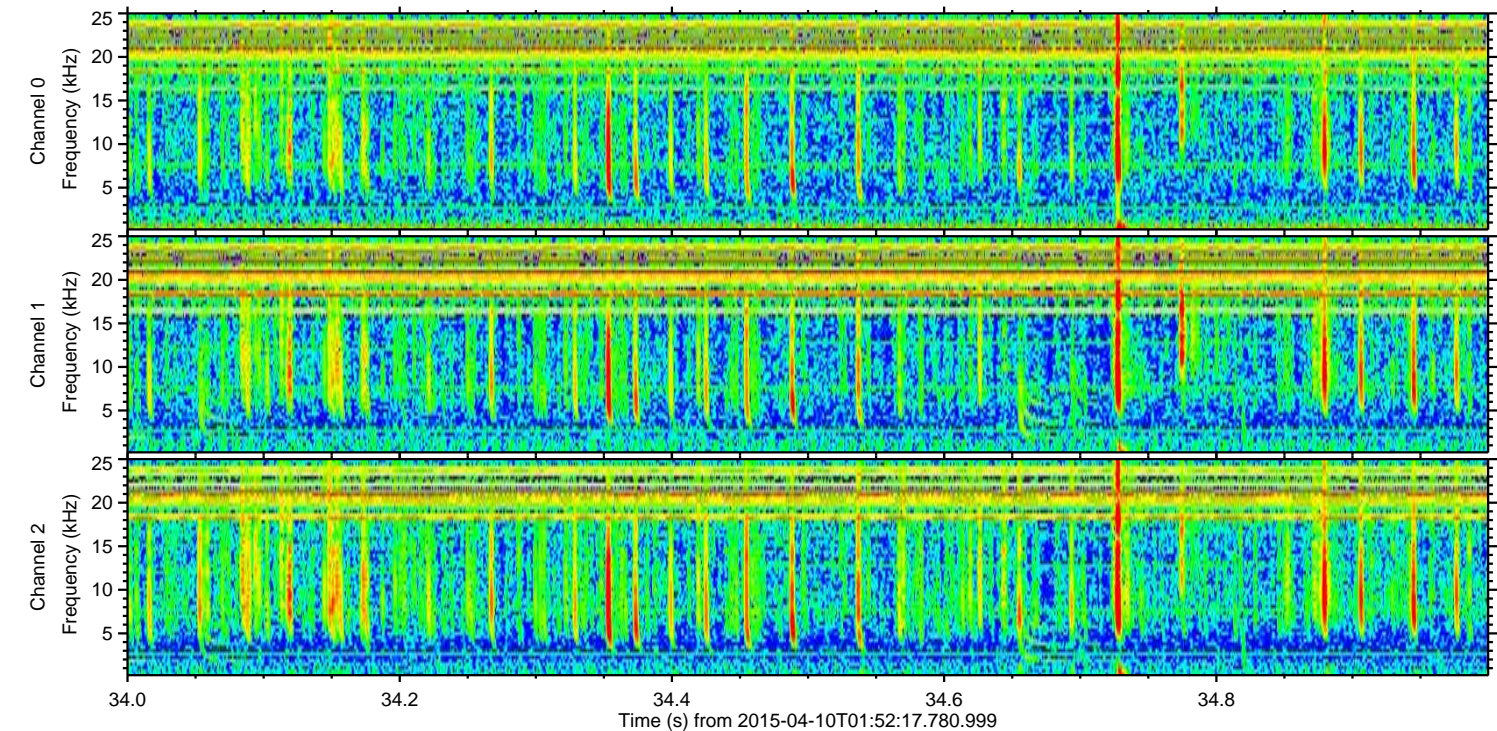
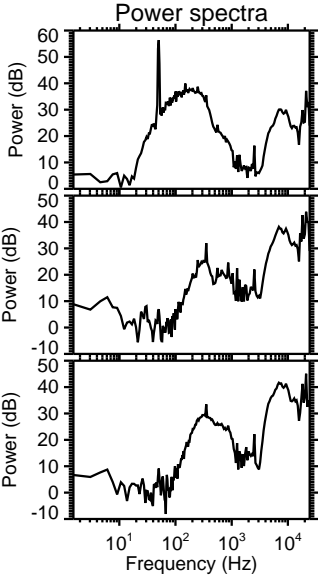
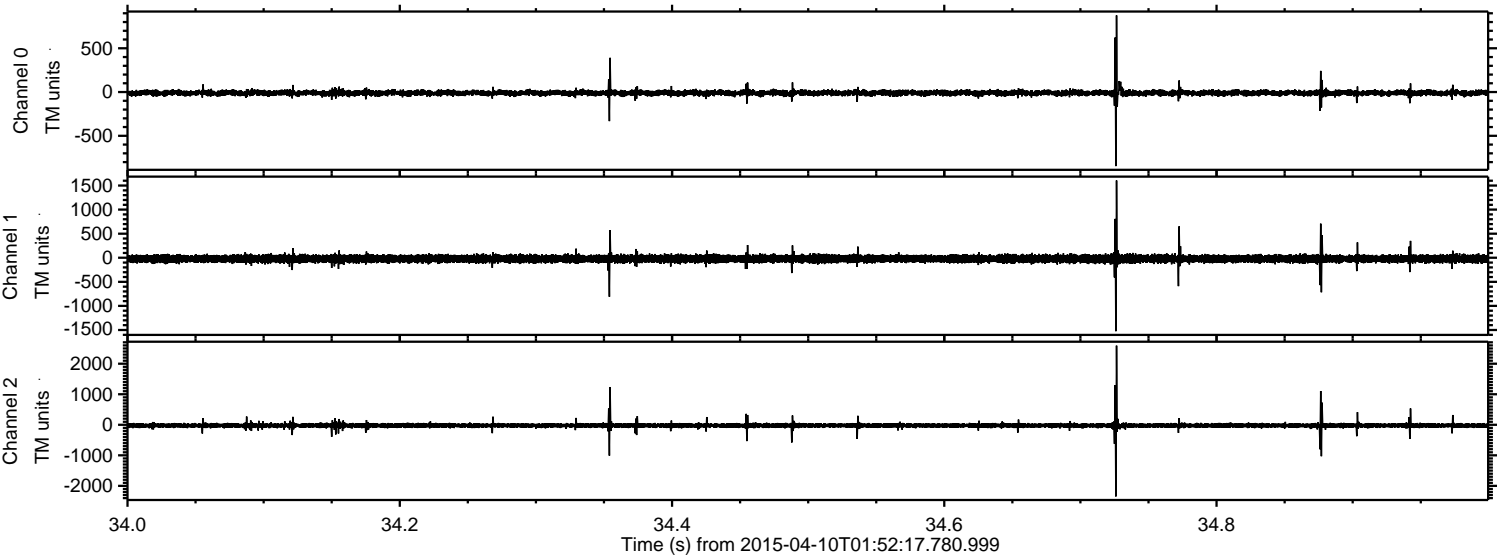

Channel 0
mn: -846
mx: 876
 μ : -10.3
 σ : 18.7

Channel 1
mn: -1526
mx: 1605
 μ : -21.2
 σ : 44.9

Channel 2
mn: -2345
mx: 2591
 μ : -22.9
 σ : 50.0

Processed Fri Apr 10 03:59:25 2015 by ELM ver.2012-10-06 from 001__elm20150410_015216__dat00.bin

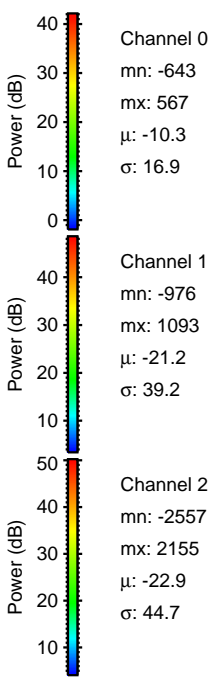
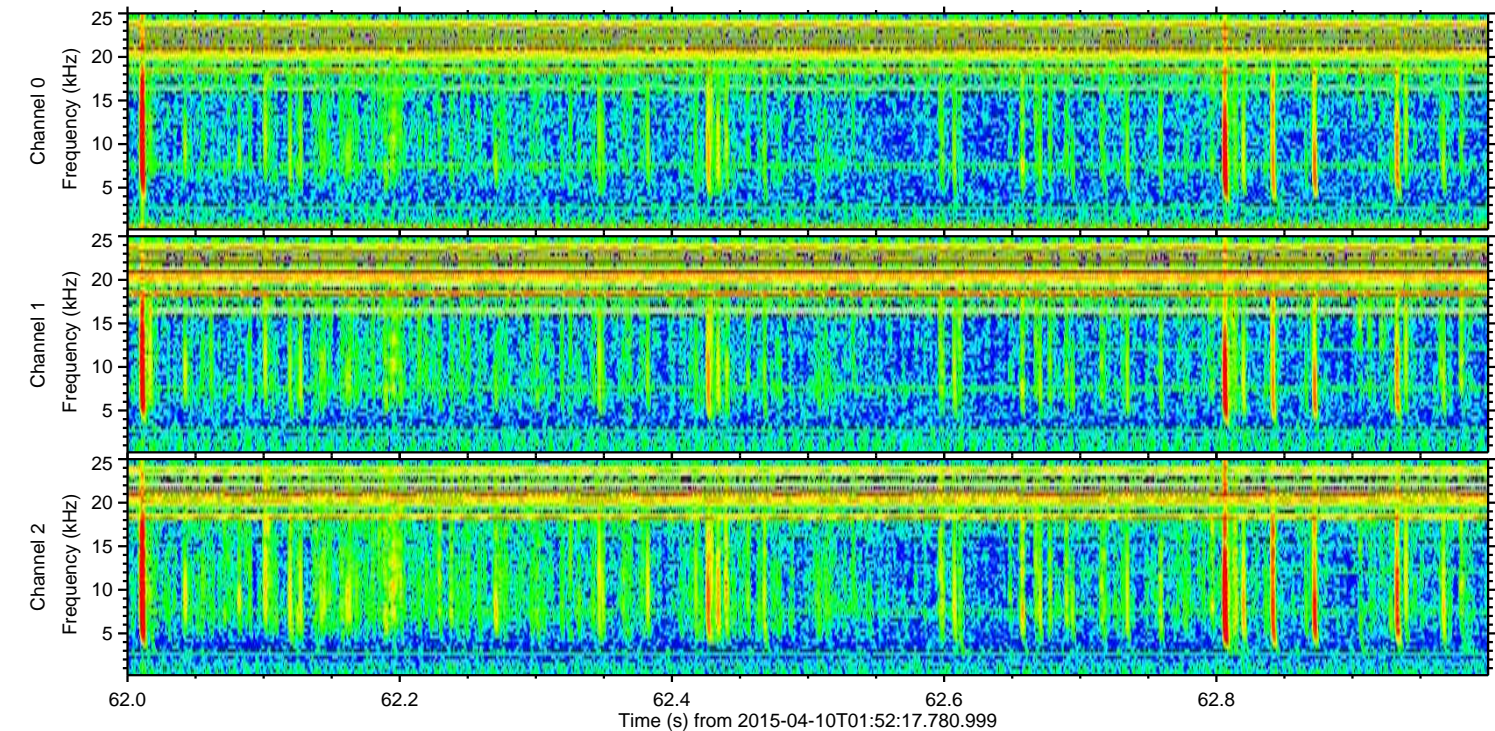
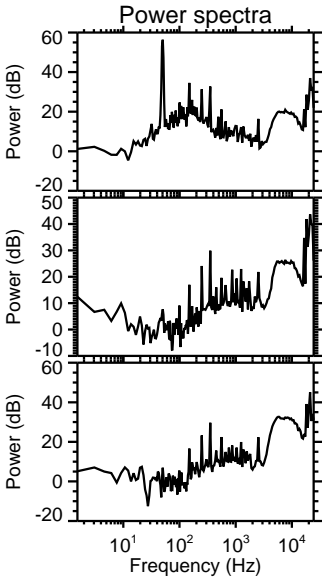
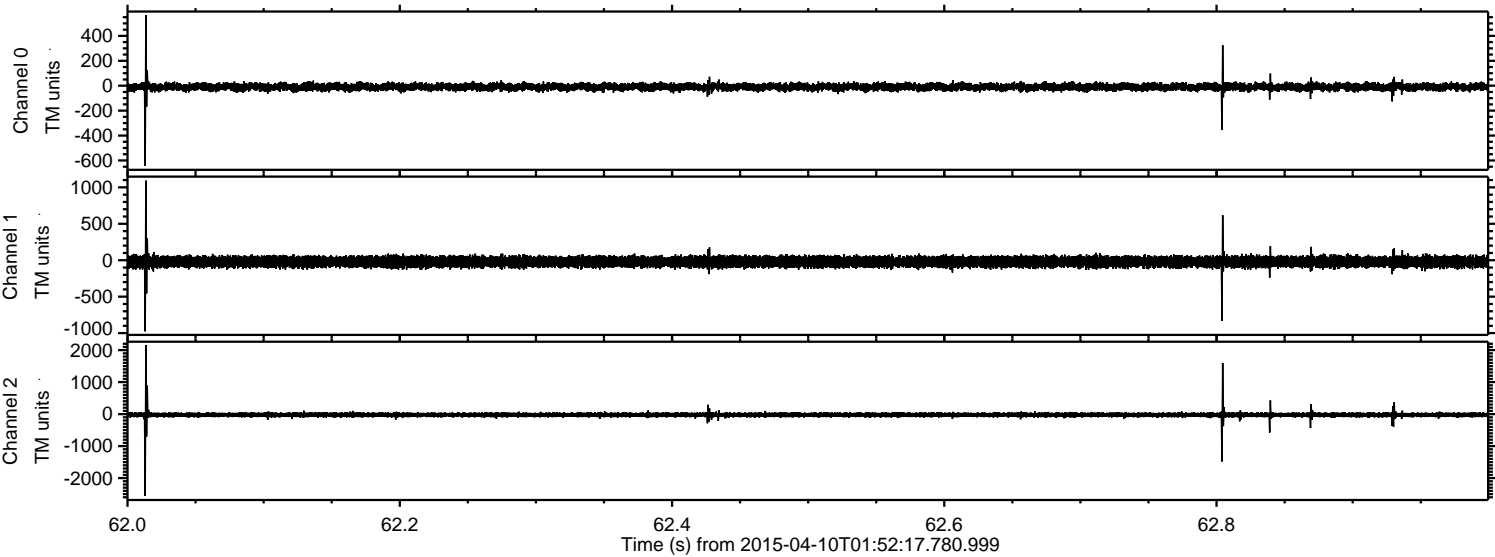

Processed Fri Apr 10 03:59:26 2015 by ELM ver.2012-10-06 from 001__elm20150410_015216__dat00.bin

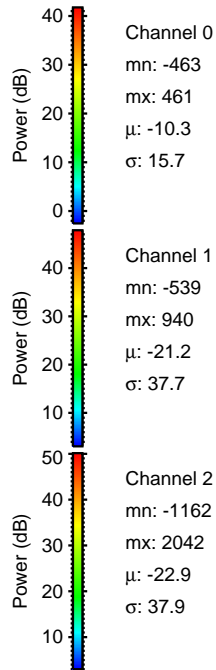
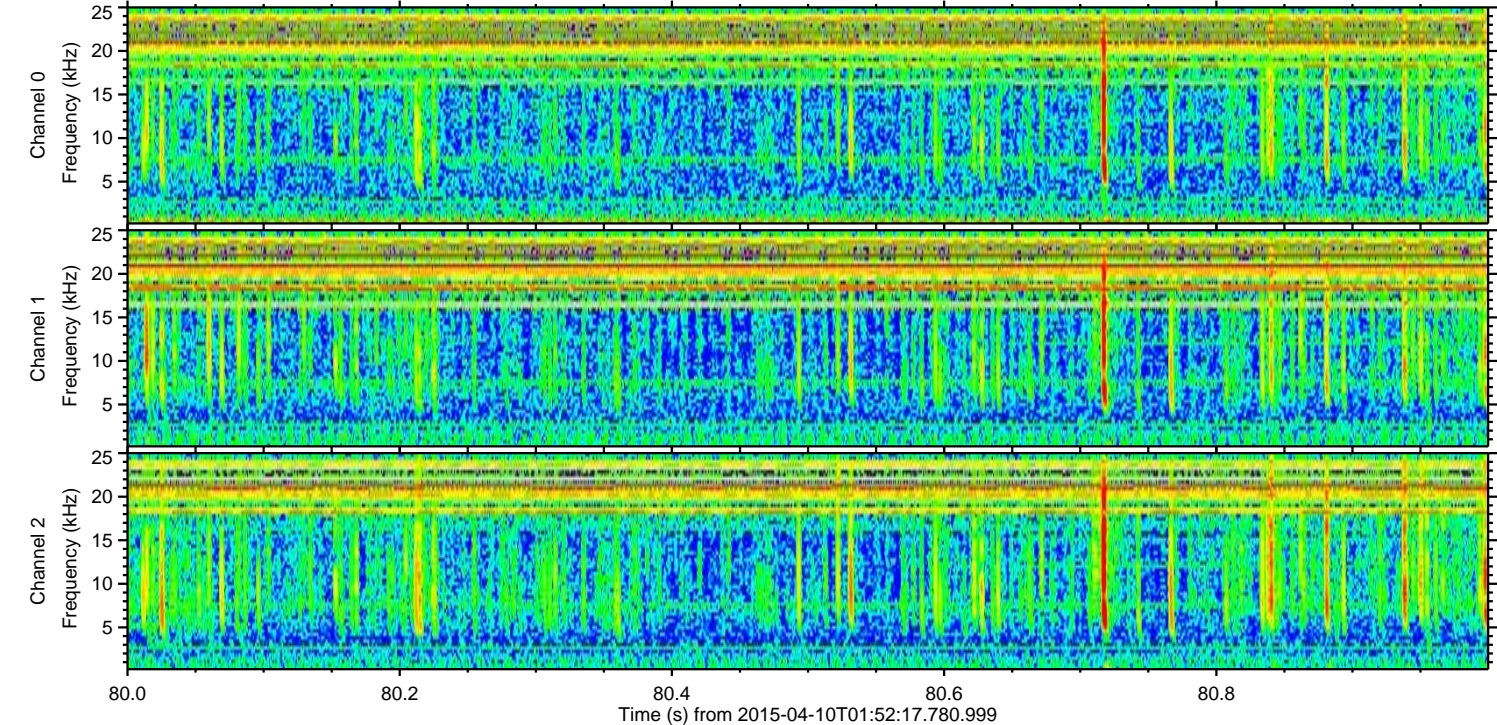
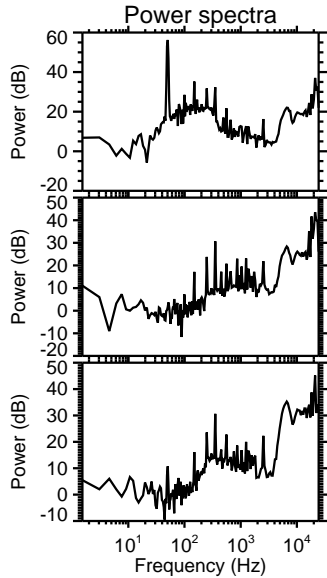
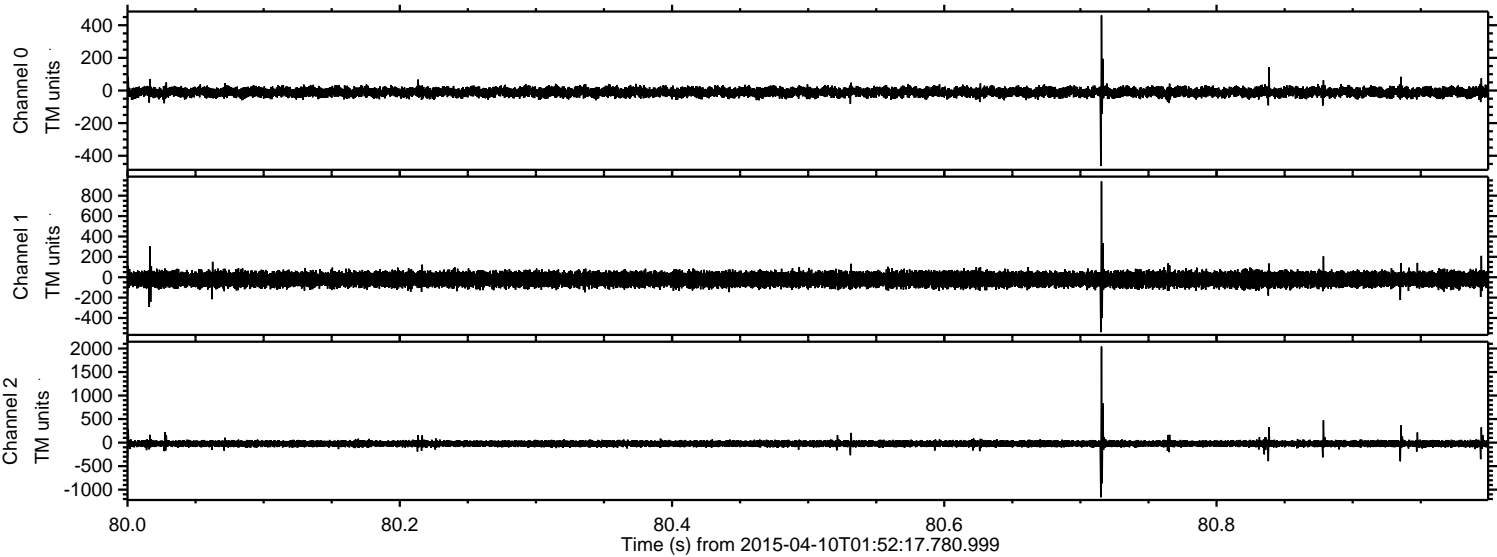

ELMAVAN 3D WAVEFORMS (Measured data sampled at 50 kHz) 49790 packets of 144 samples from 2015-04-10T01:52:17.780.999. Part 100/144

Processed Fri Apr 10 03:59:27 2015 by ELM ver.2012-10-06 from 001__elm20150410_015216__dat00.bin

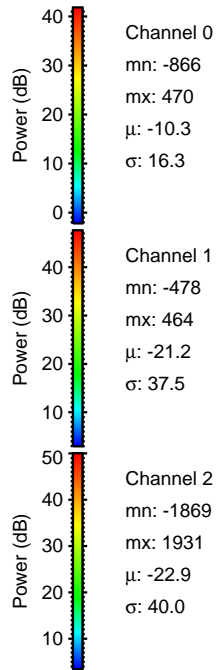
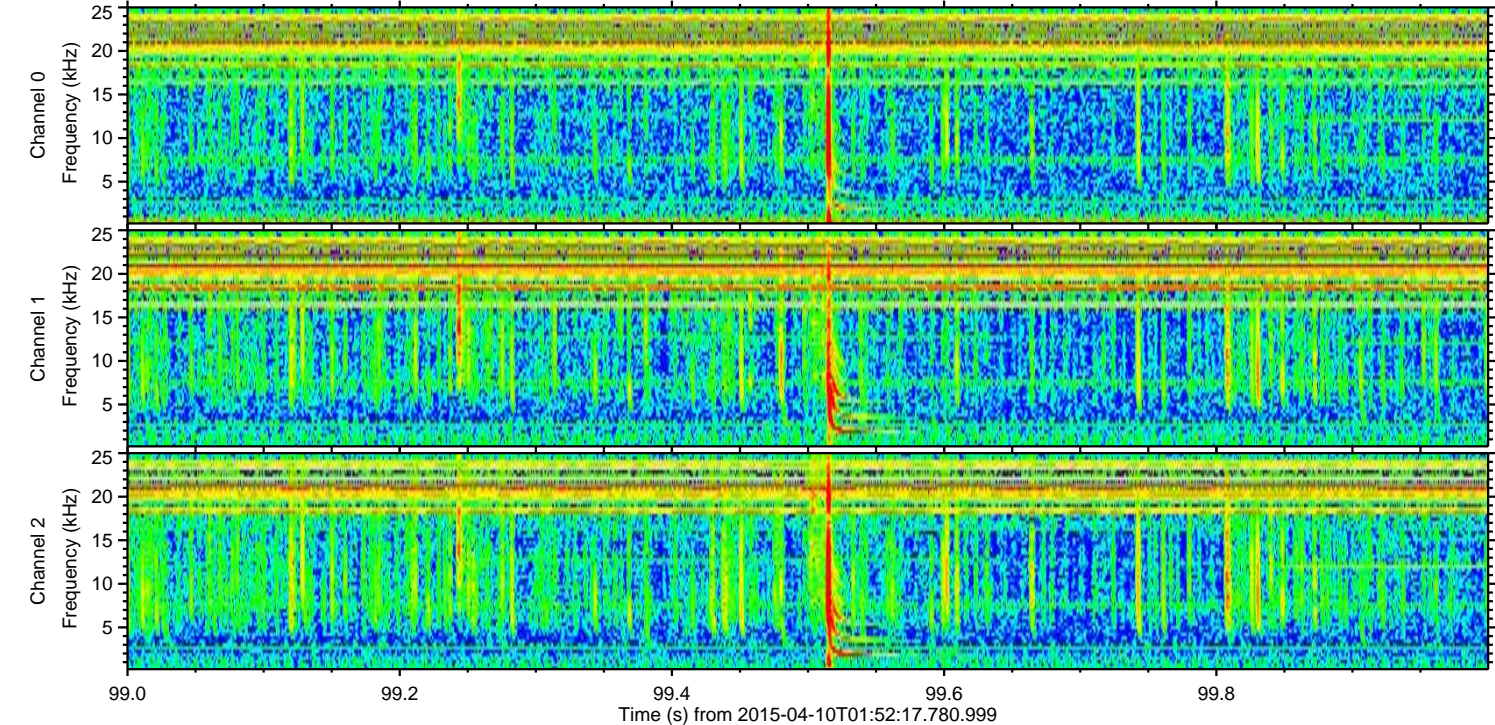
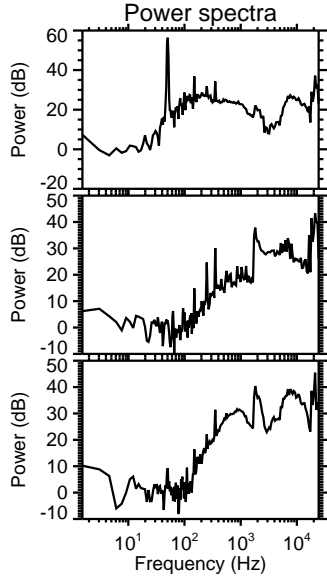
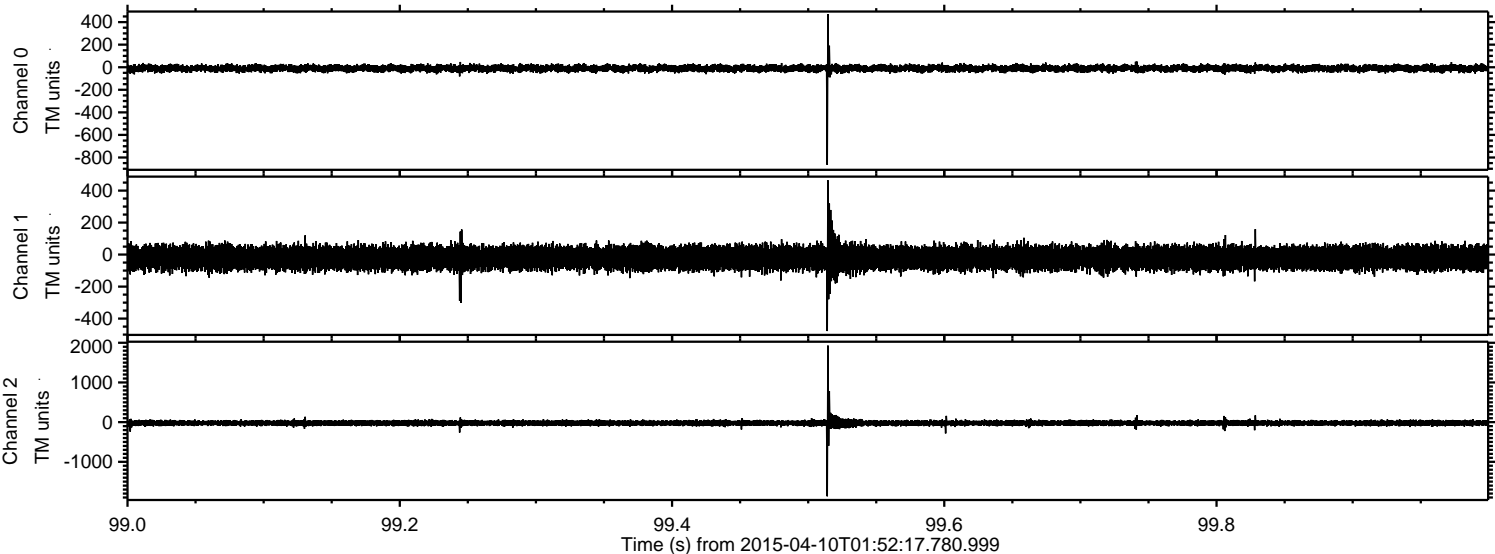

ELMAVAN 3D WAVEFORMS (Measured data sampled at 50 kHz) 49790 packets of 144 samples from 2015-04-10T01:52:17.780.999. Part 110/144

Processed Fri Apr 10 03:59:27 2015 by ELM ver.2012-10-06 from 001__elm20150410_015216__dat00.bin

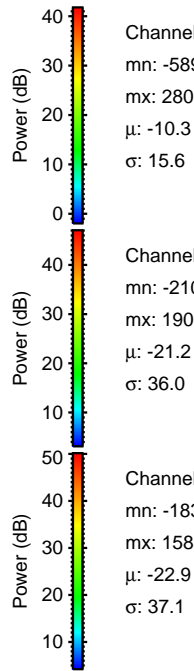
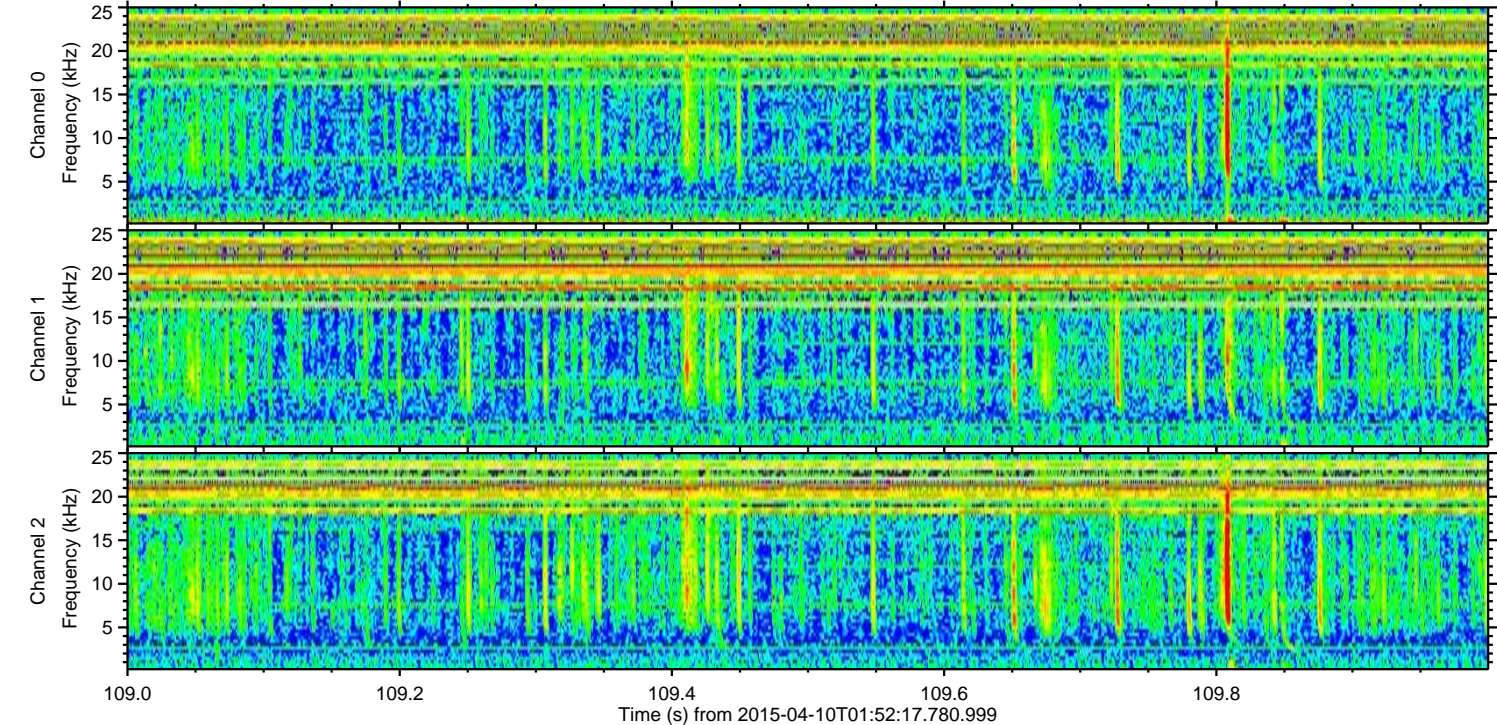
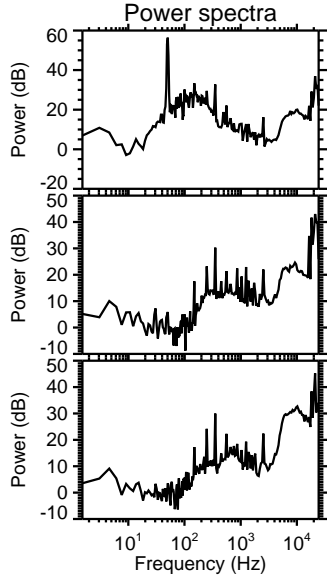
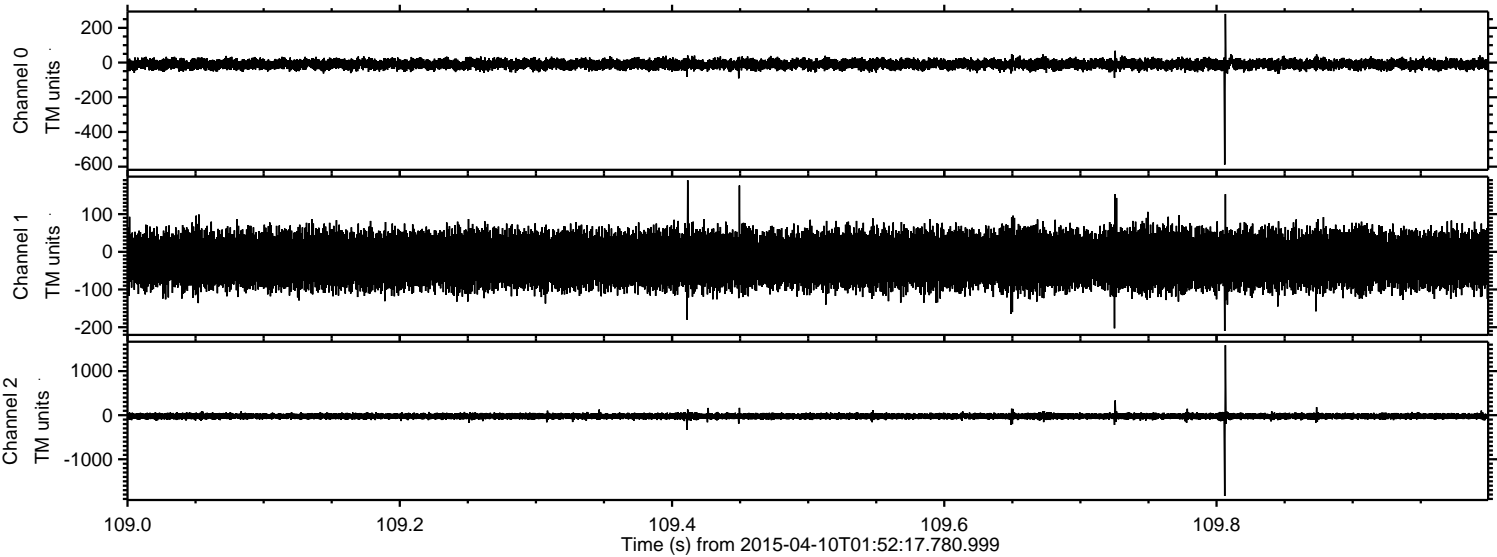

Channel 0
mn: -589
mx: 280
 μ : -10.3
 σ : 15.6

Channel 1
mn: -210
mx: 190
 μ : -21.2
 σ : 36.0

Channel 2
mn: -1832
mx: 1587
 μ : -22.9
 σ : 37.1

Processed Fri Apr 10 03:59:28 2015 by ELM ver.2012-10-06 from 001__elm20150410_015216__dat00.bin

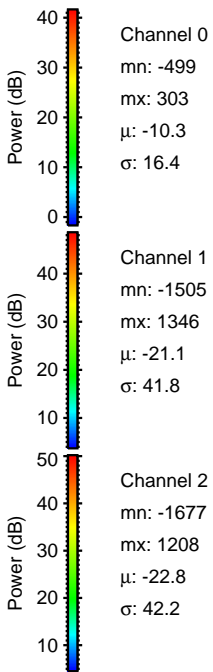
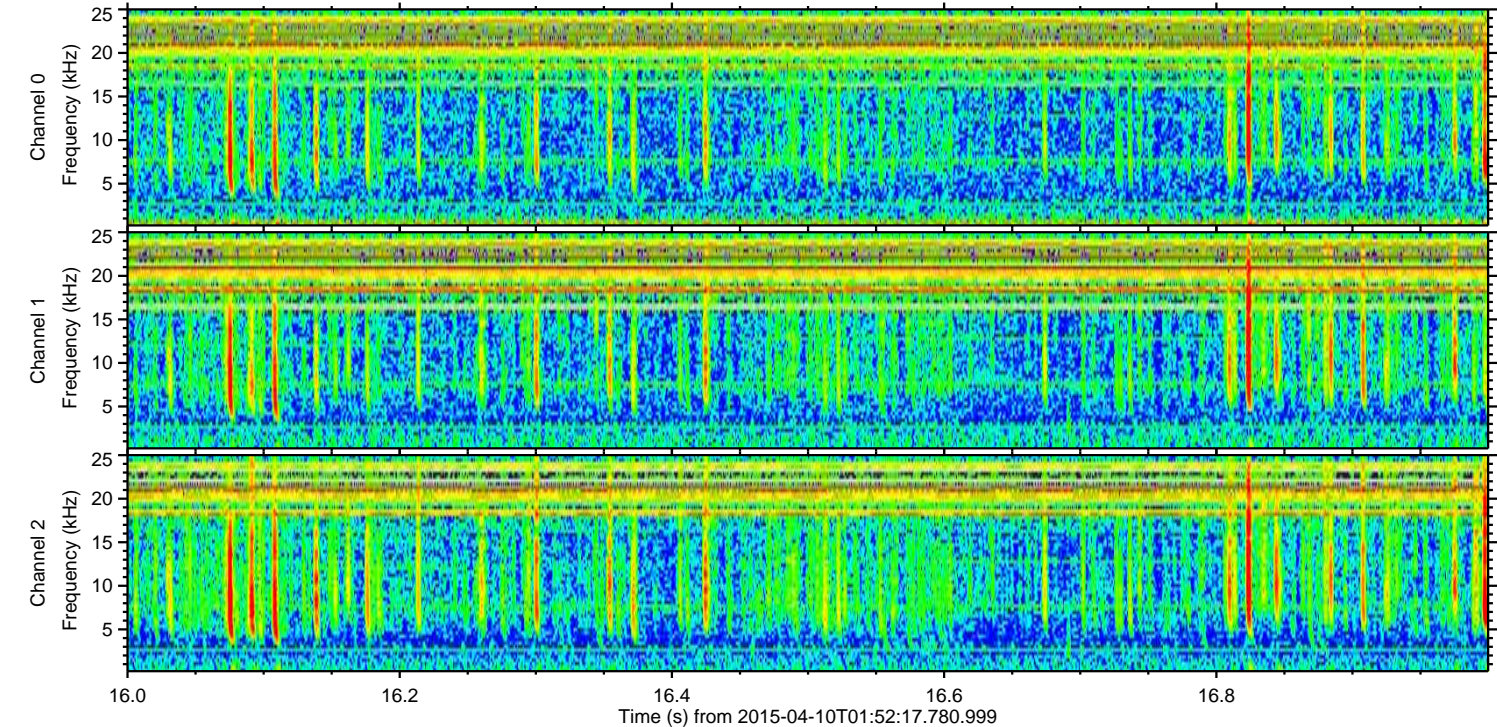
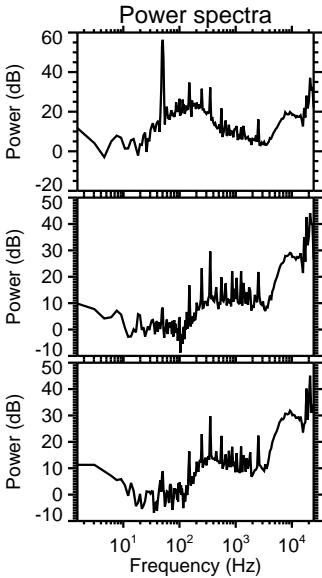
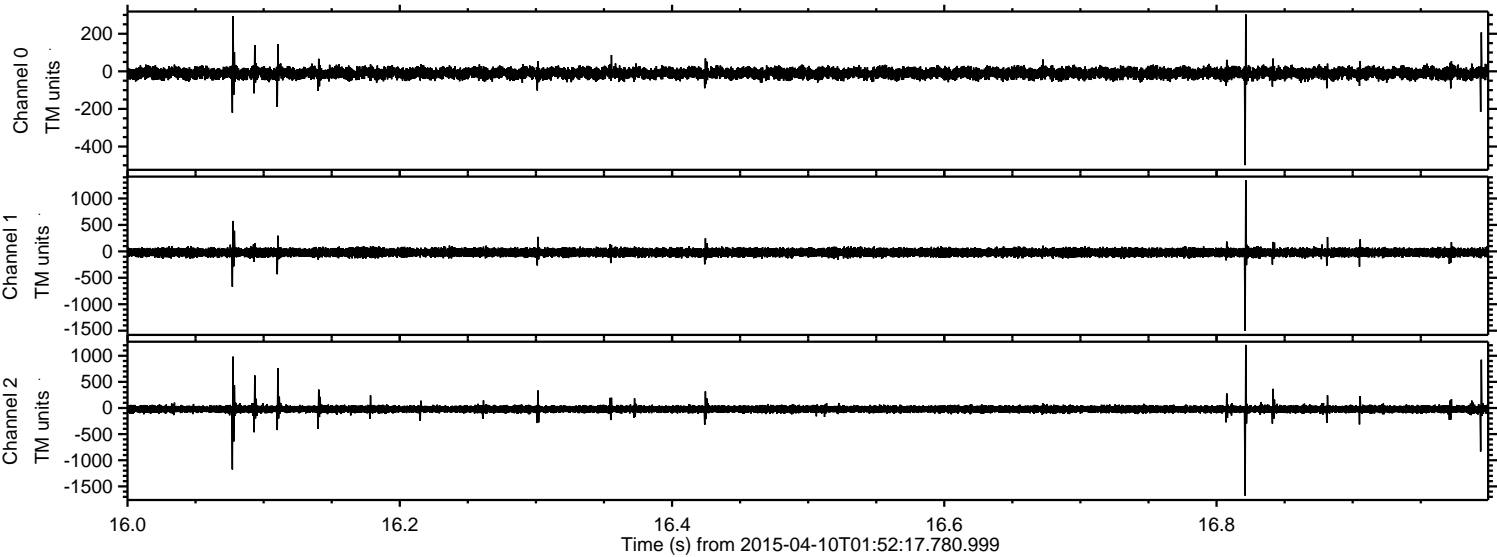

Processed Fri Apr 10 03:59:29 2015 by ELM ver.2012-10-06 from 001__elm20150410_015216__dat00.bin

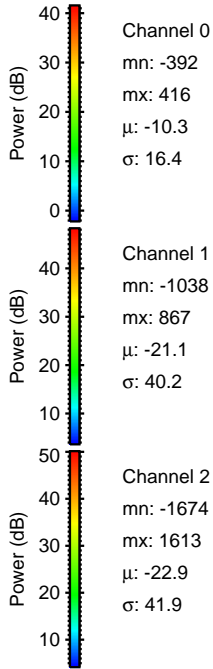
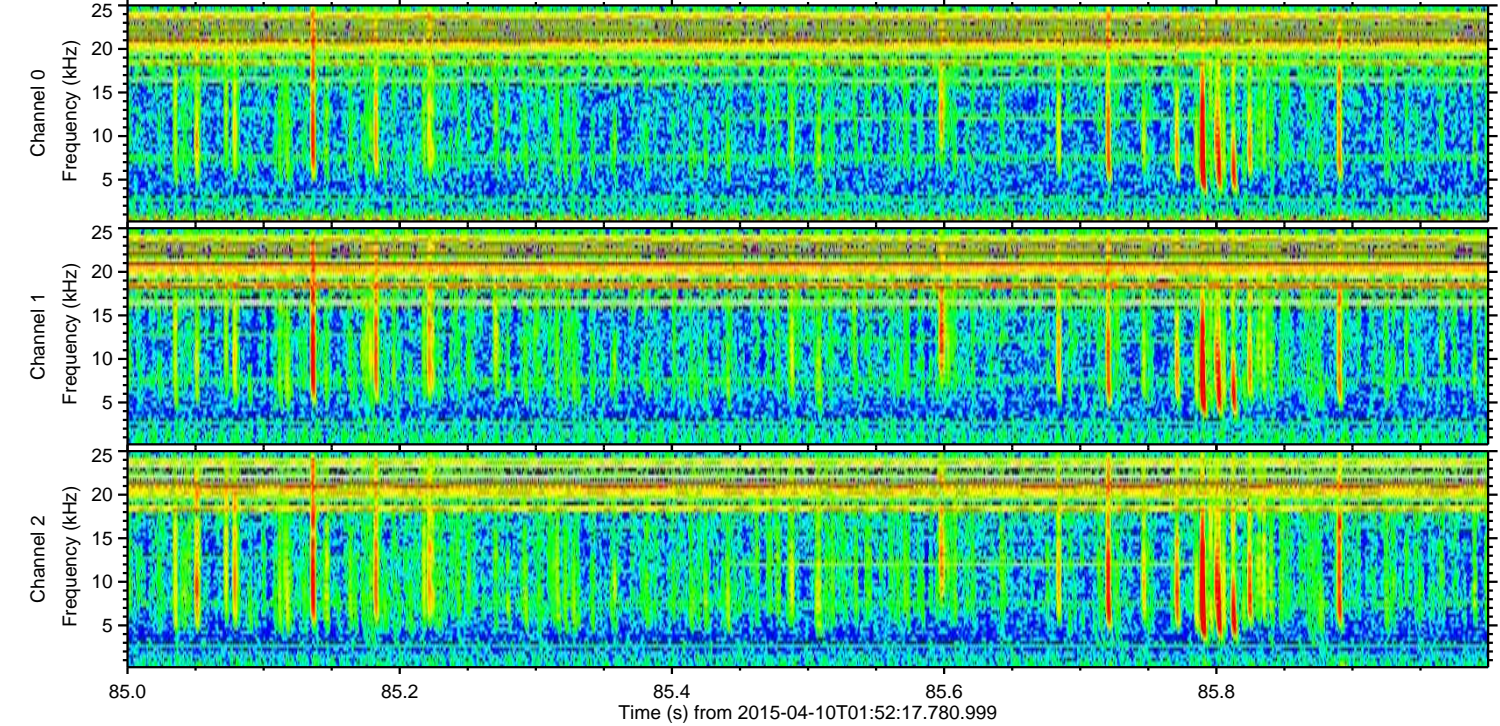
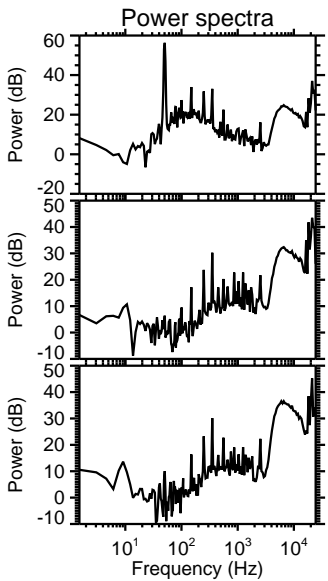
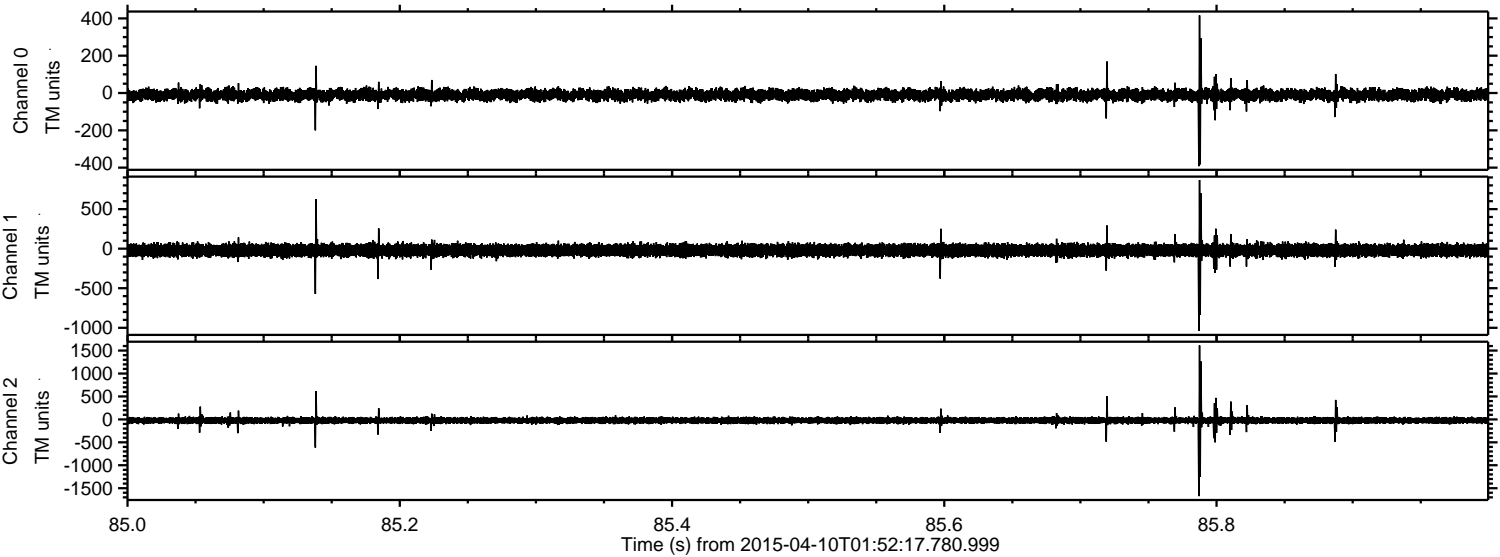

Processed Fri Apr 10 03:59:30 2015 by ELM ver.2012-10-06 from 001__elm20150410_015216__dat00.bin

