

ELMAVAN 3D WAVEFORMS (Measured data sampled at 50 kHz) 49782 packets of 144 samples from 2015-04-10T01:22:16.694.999.

Processed Fri Apr 10 03:28:51 2015 by ELM ver.2012-10-06 from 001__elm20150410_012215__dat00.bin

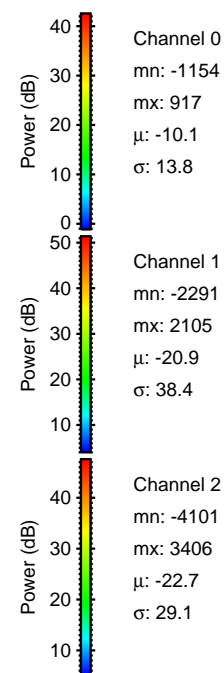

Processed Fri Apr 10 03:29:03 2015 by ELM ver.2012-10-06 from 001__elm20150410_012215__dat00.bin

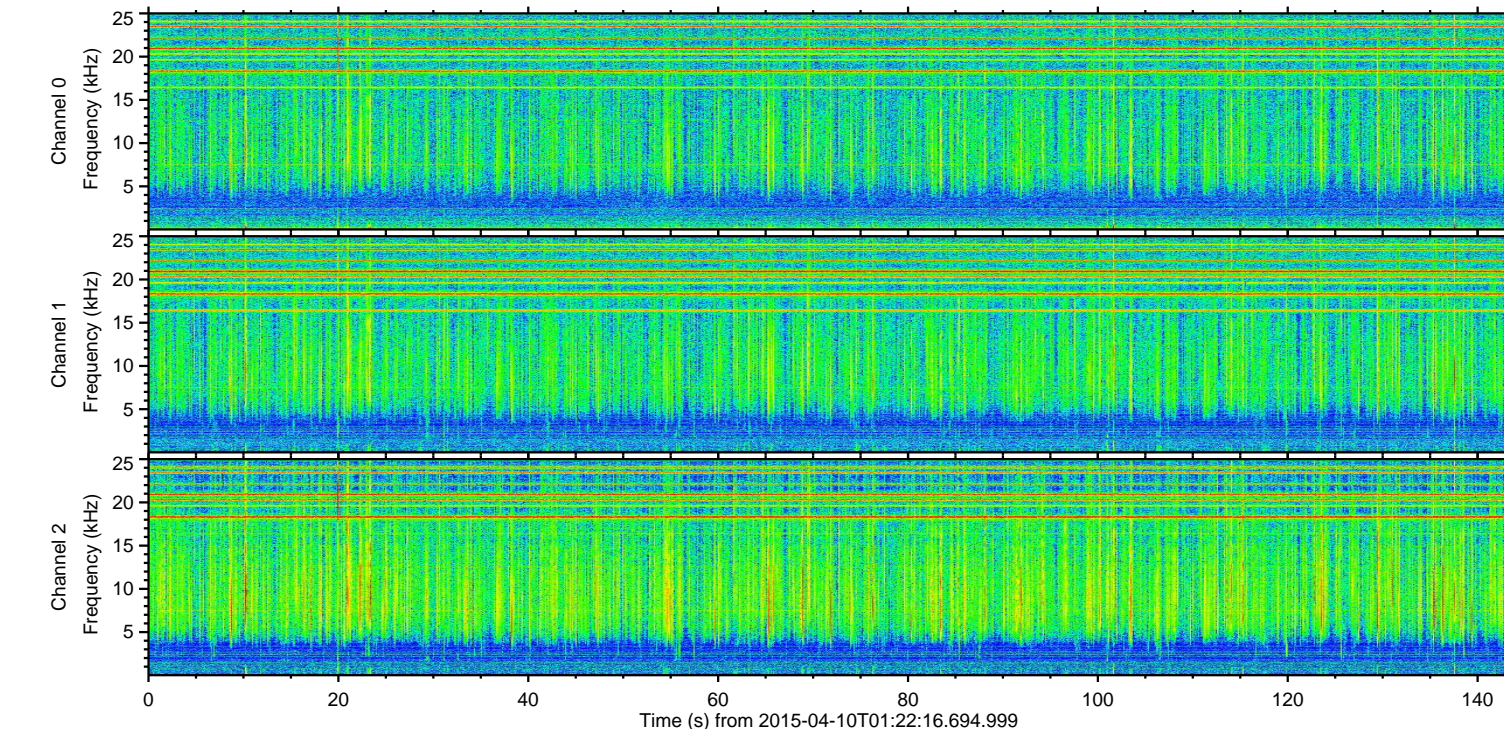
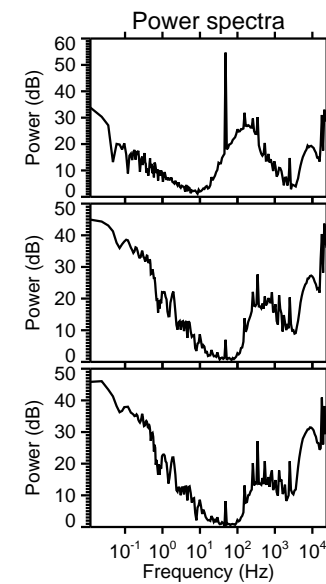
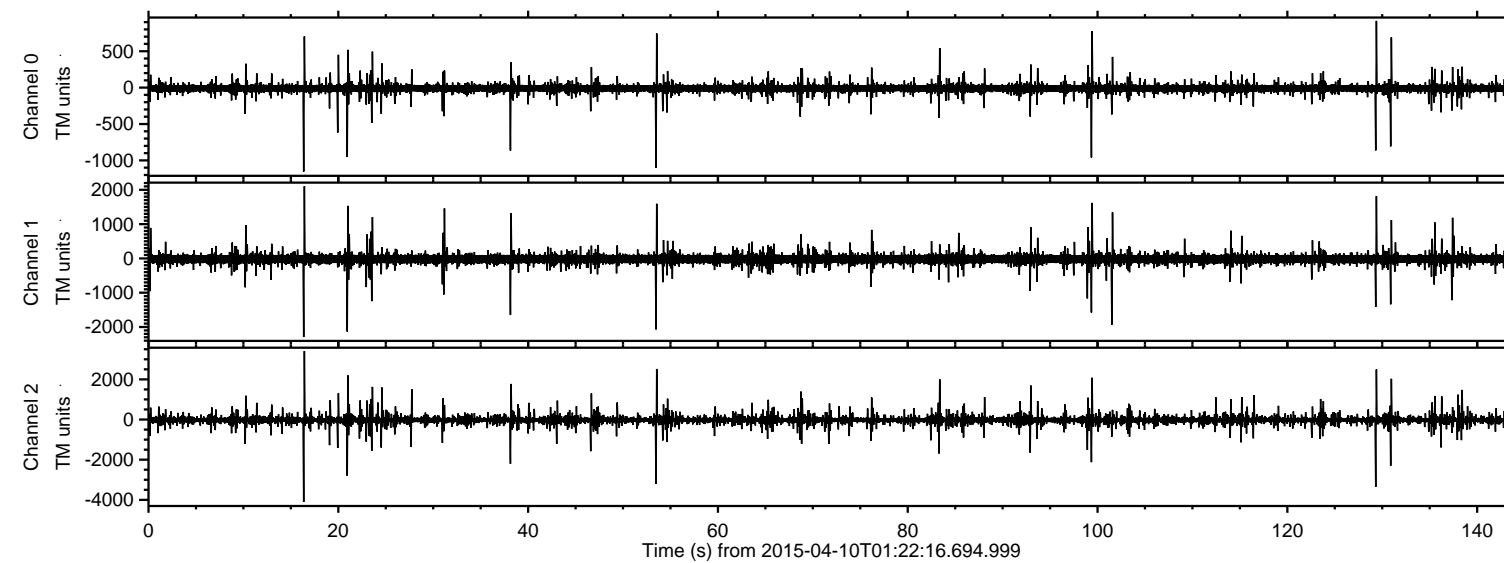
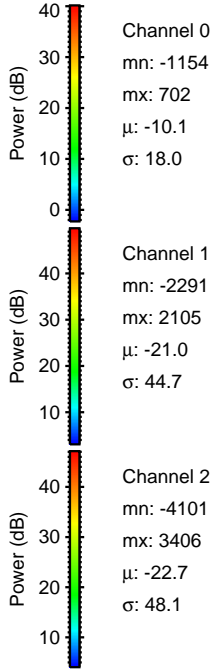
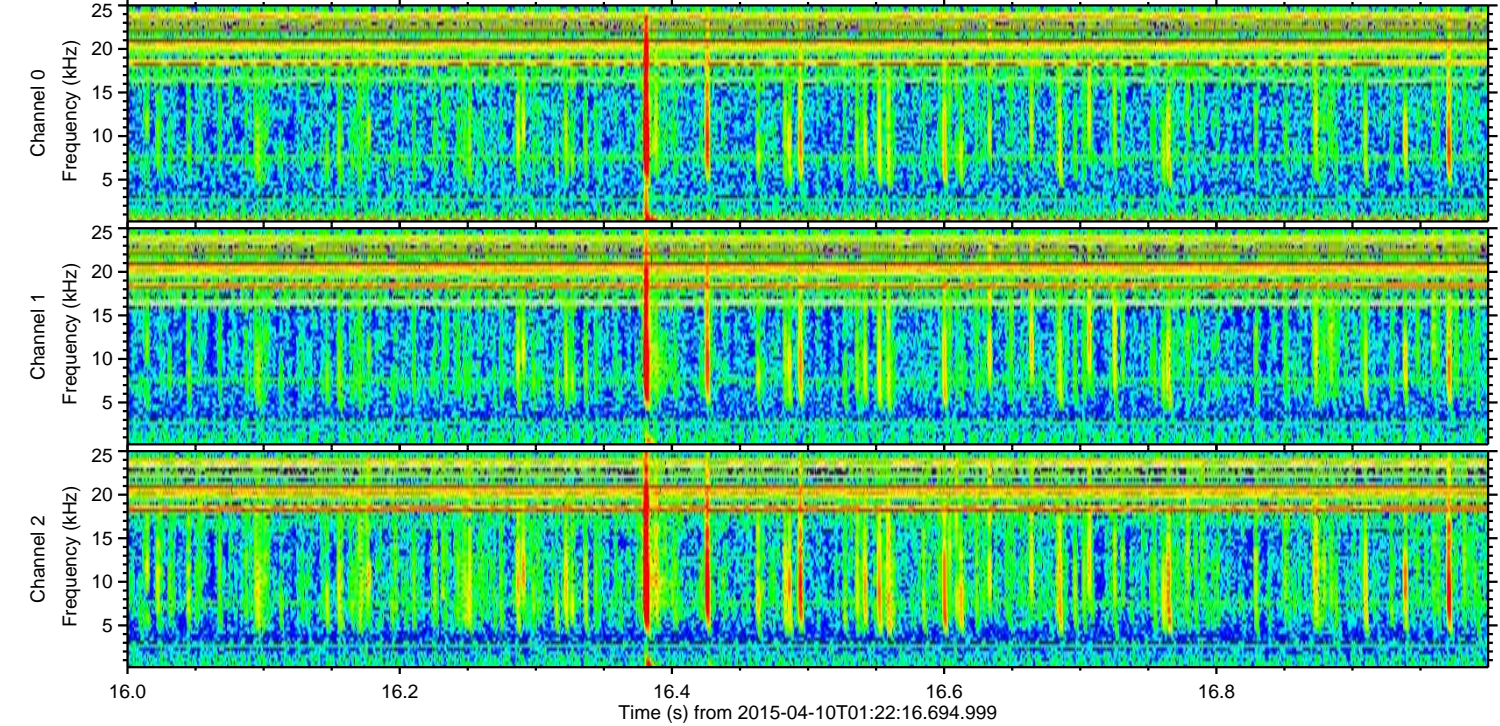
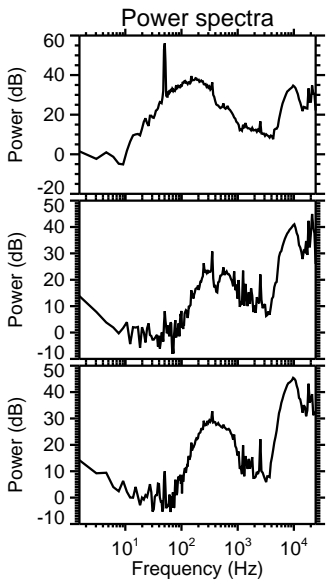
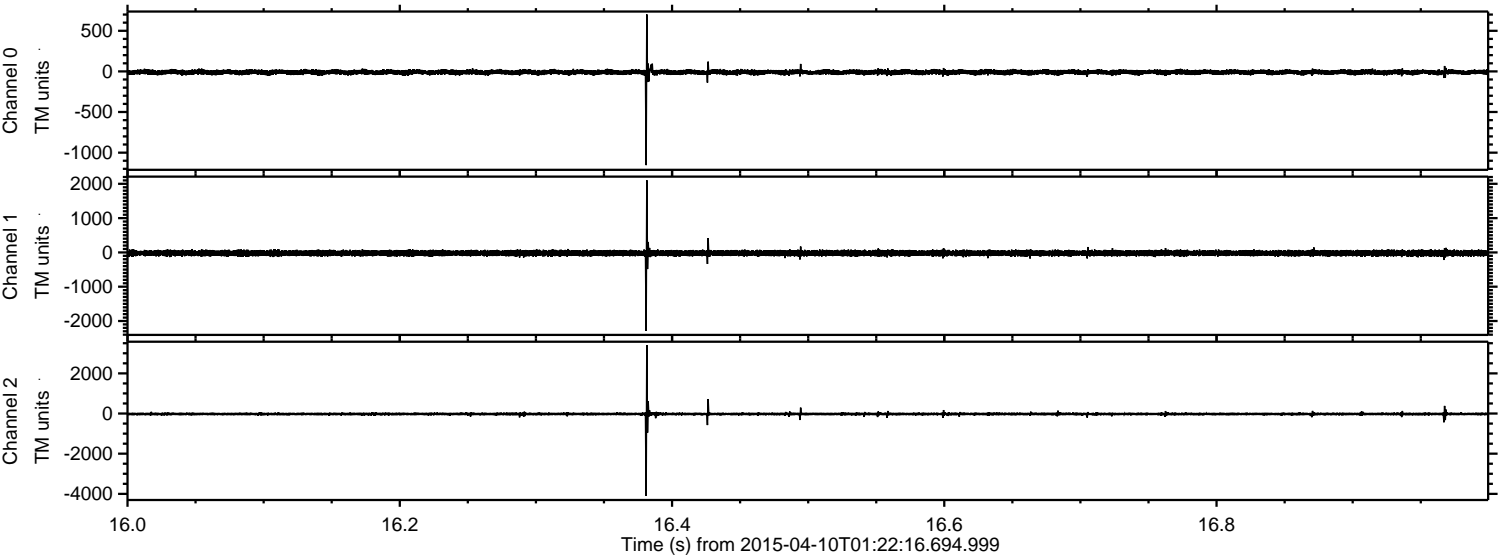

ELMAVAN 3D WAVEFORMS (Measured data sampled at 50 kHz) 49782 packets of 144 samples from 2015-04-10T01:22:16.694.999. Part 130/144

Processed Fri Apr 10 03:29:04 2015 by ELM ver.2012-10-06 from 001__elm20150410_012215__dat00.bin

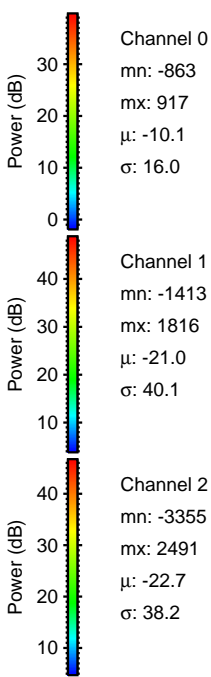
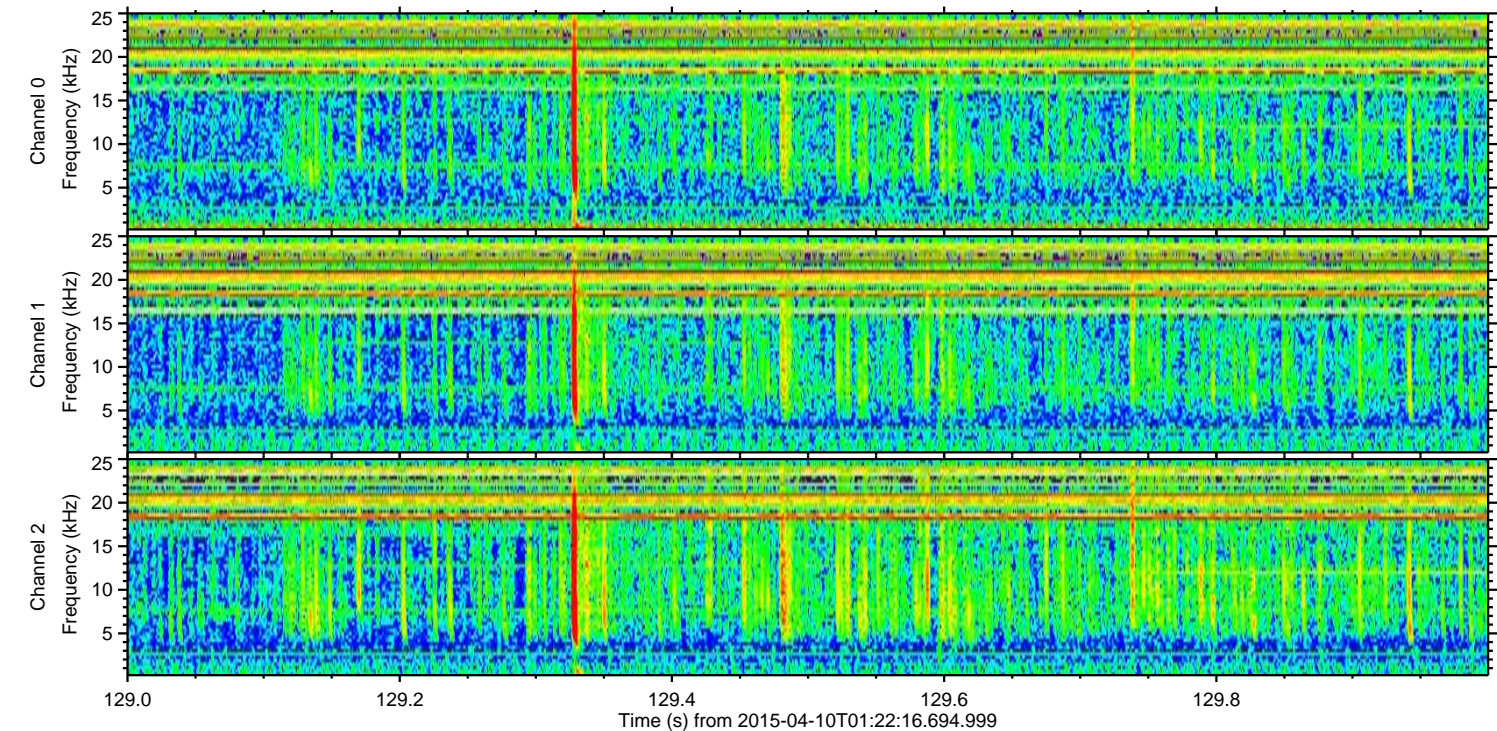
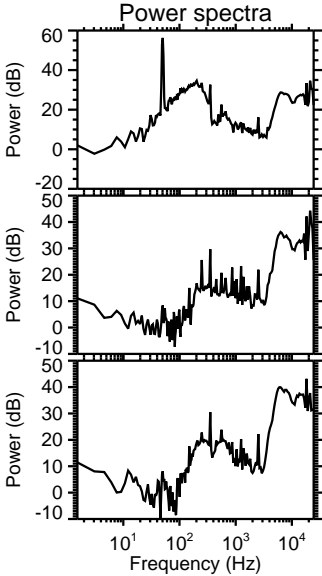
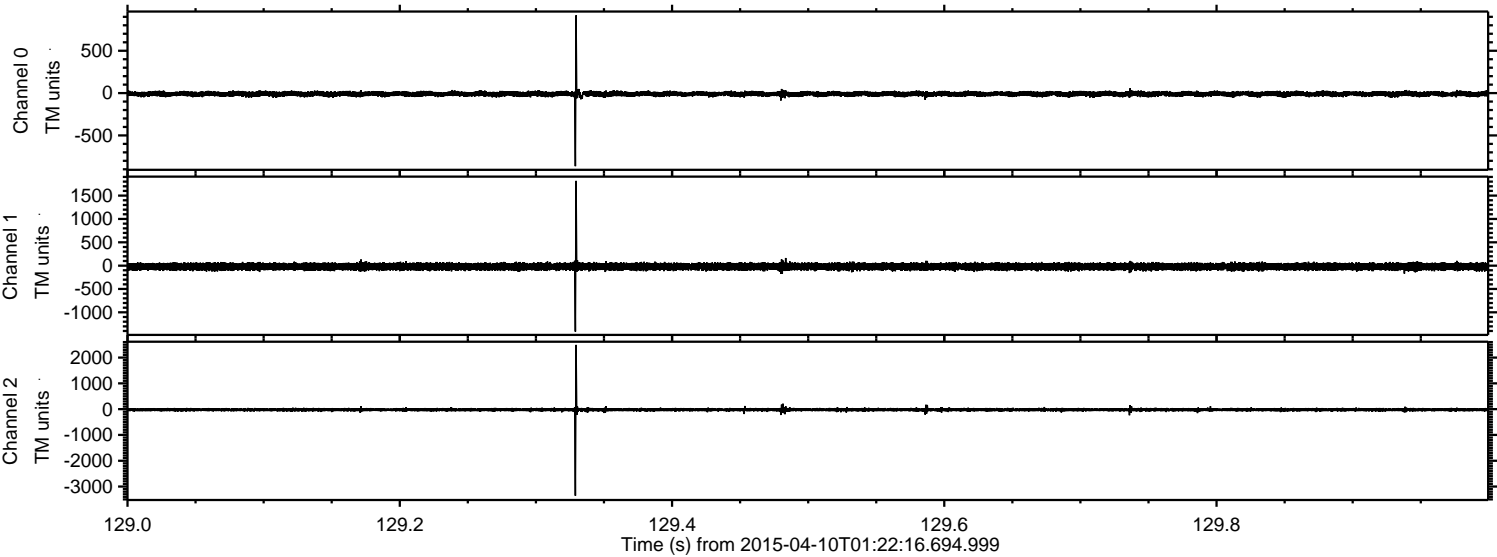

Processed Fri Apr 10 03:29:05 2015 by ELM ver.2012-10-06 from 001__elm20150410_012215__dat00.bin

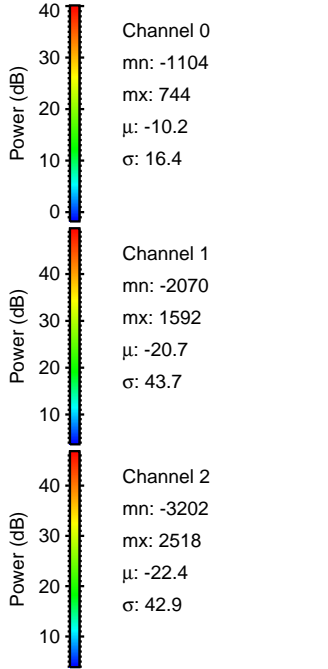
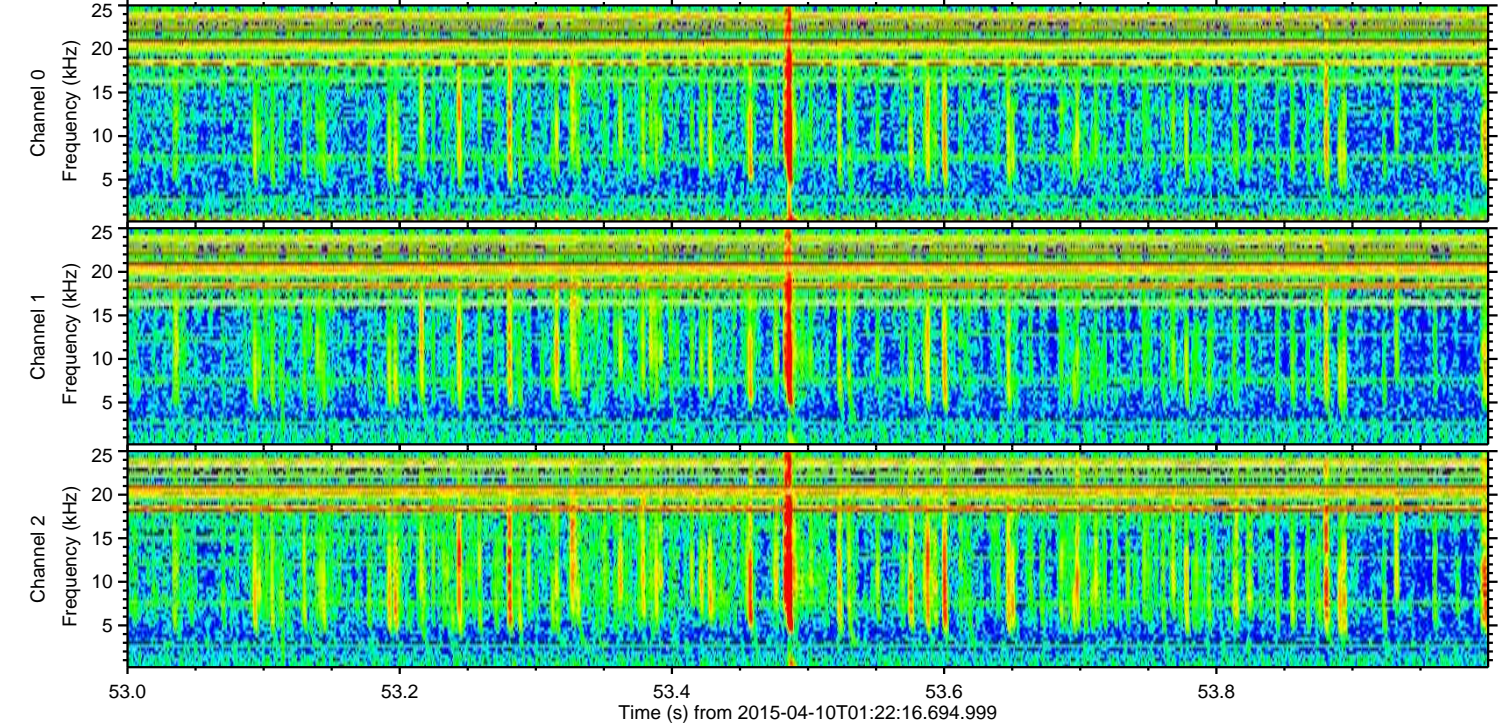
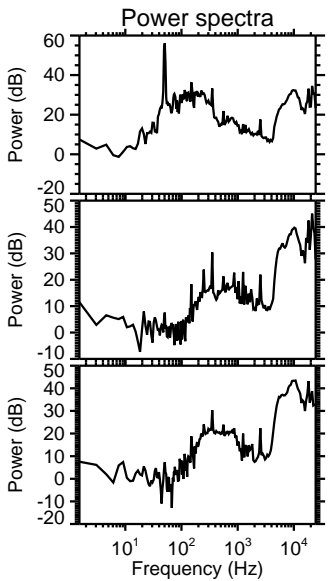
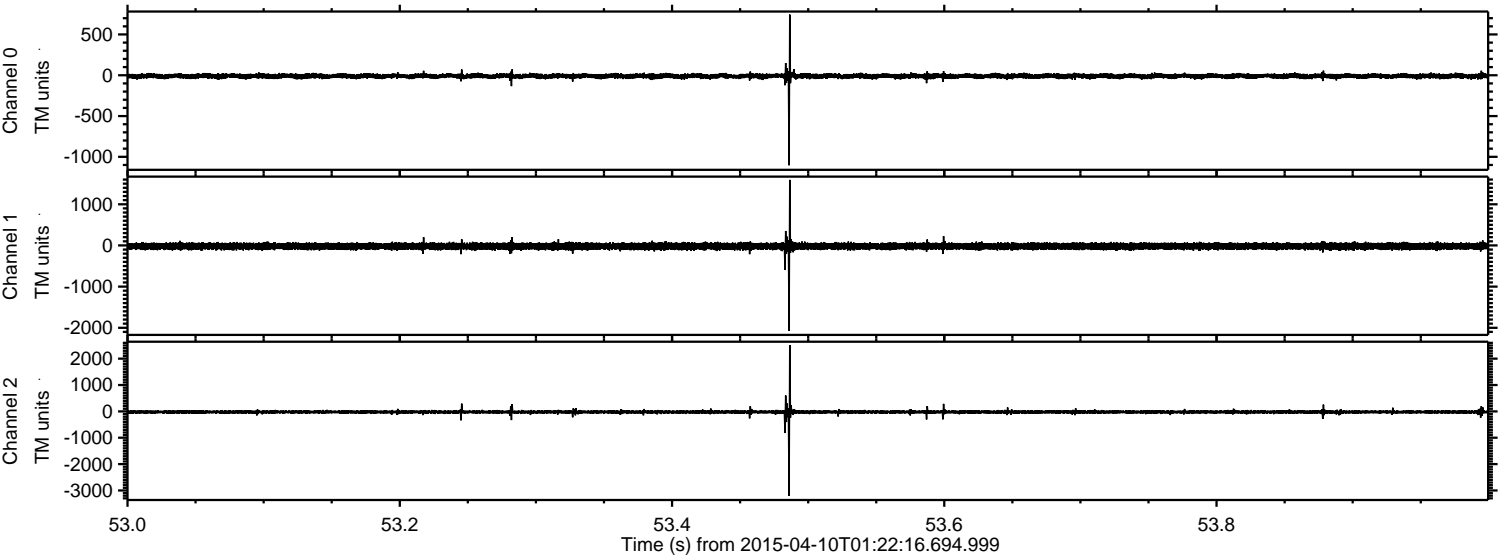

ELMAVAN 3D WAVEFORMS (Measured data sampled at 50 kHz) 49782 packets of 144 samples from 2015-04-10T01:22:16.694.999. Part 21/144

Processed Fri Apr 10 03:29:06 2015 by ELM ver.2012-10-06 from 001__elm20150410_012215__dat00.bin

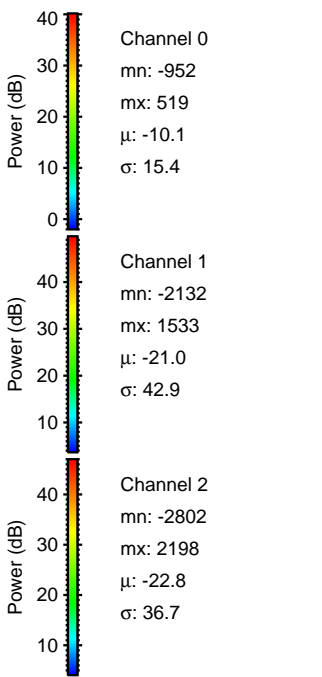
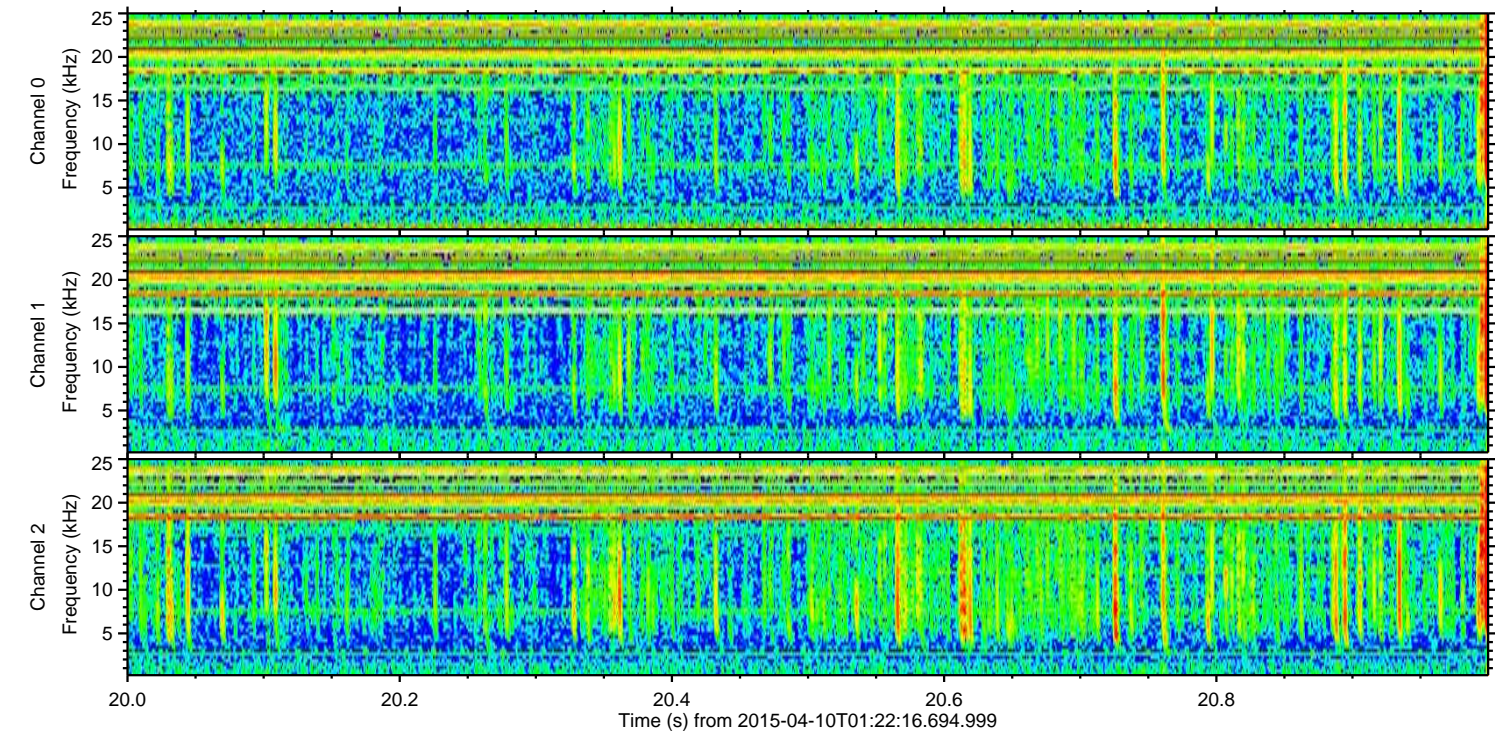
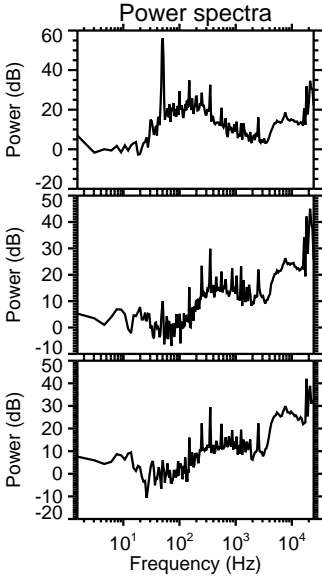
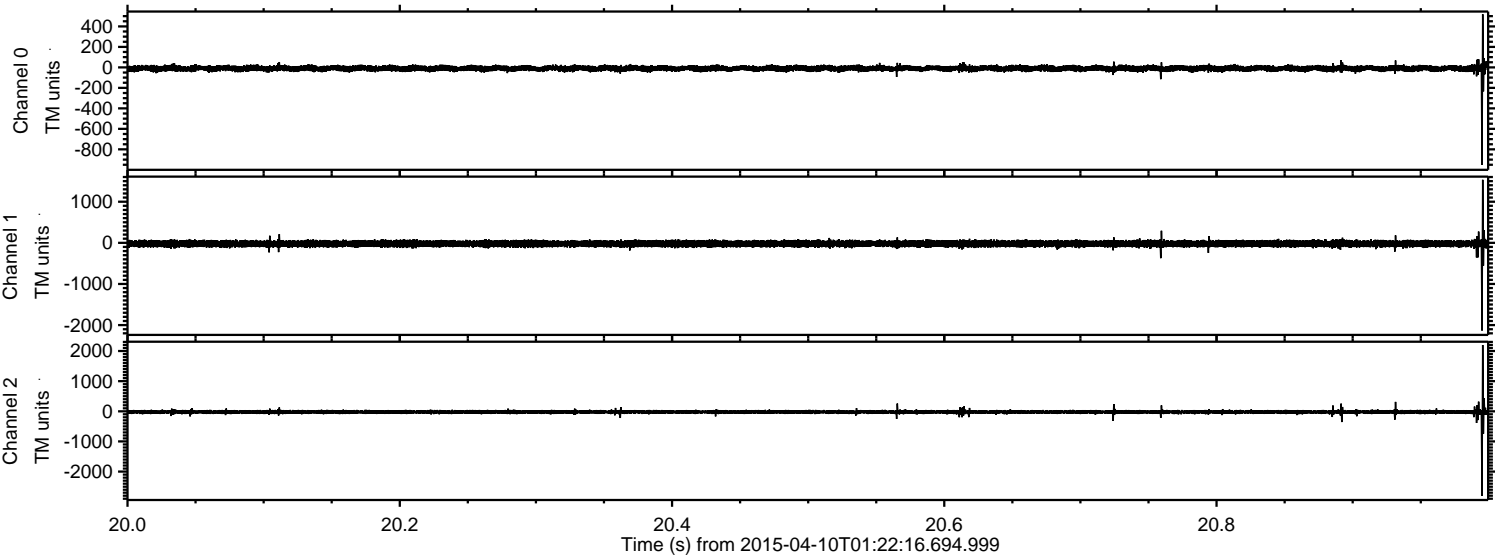

ELMAVAN 3D WAVEFORMS (Measured data sampled at 50 kHz) 49782 packets of 144 samples from 2015-04-10T01:22:16.694.999. Part 131/144

Processed Fri Apr 10 03:29:07 2015 by ELM ver.2012-10-06 from 001__elm20150410_012215__dat00.bin

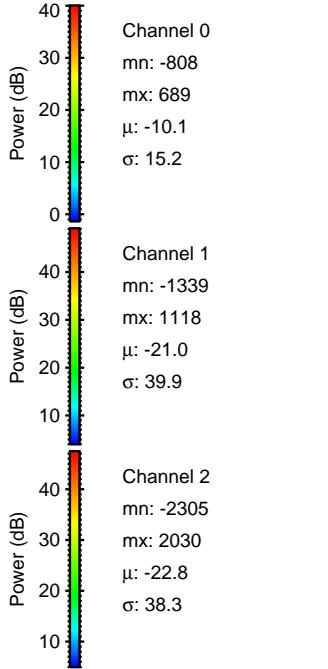
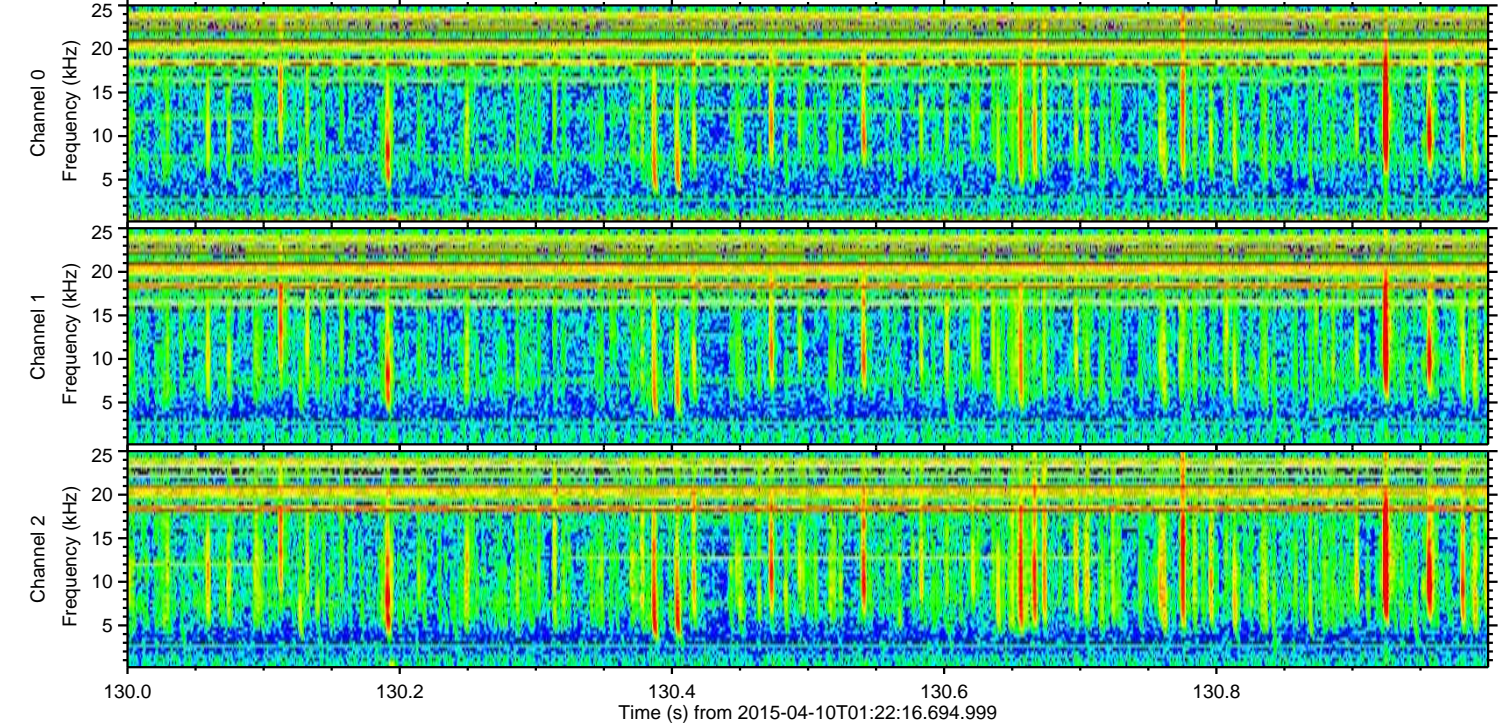
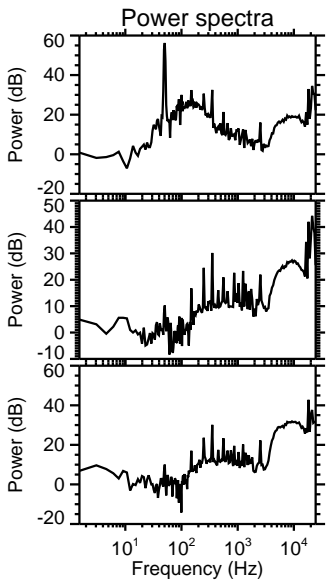
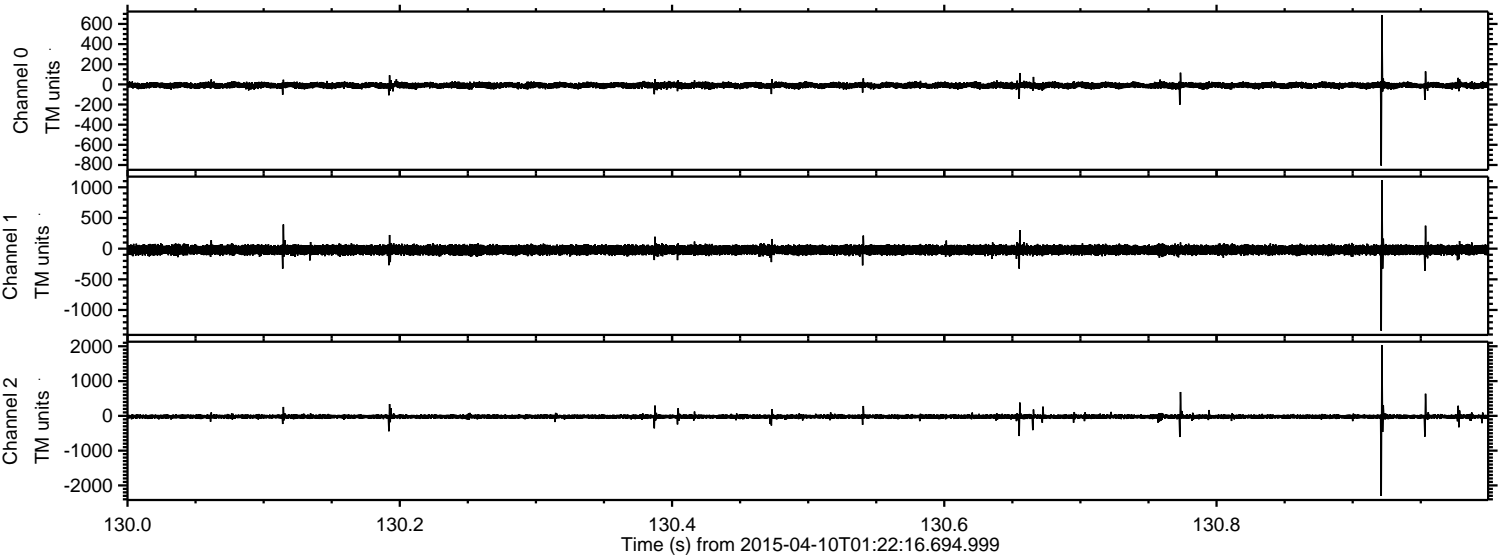

Processed Fri Apr 10 03:29:08 2015 by ELM ver.2012-10-06 from 001__elm20150410_012215__dat00.bin

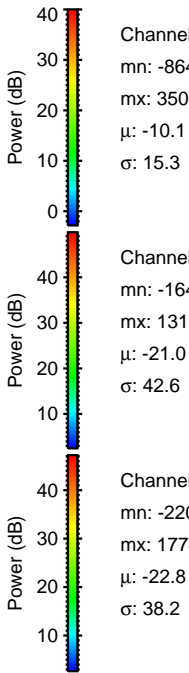
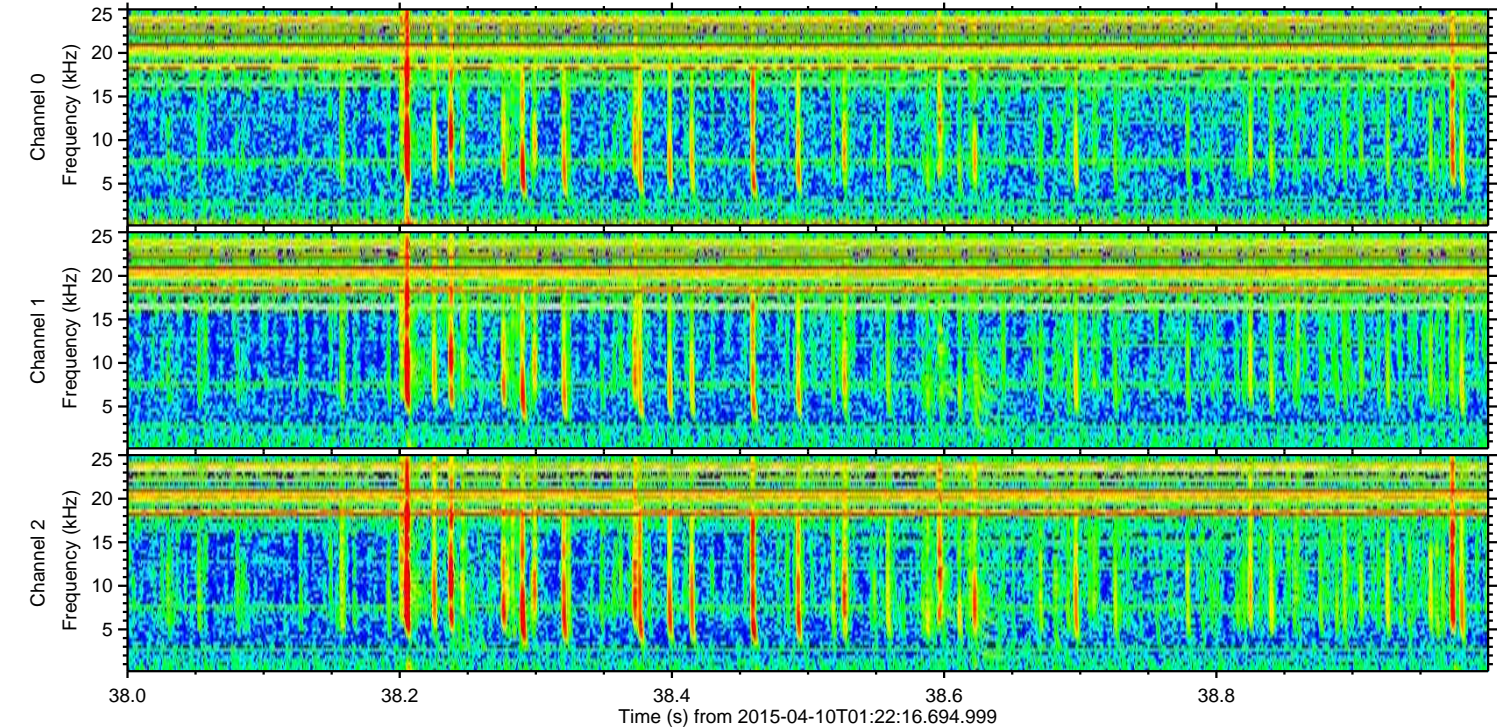
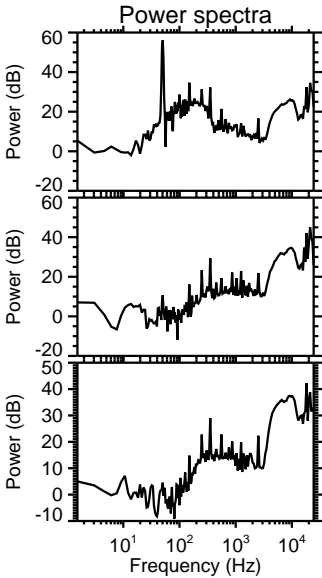
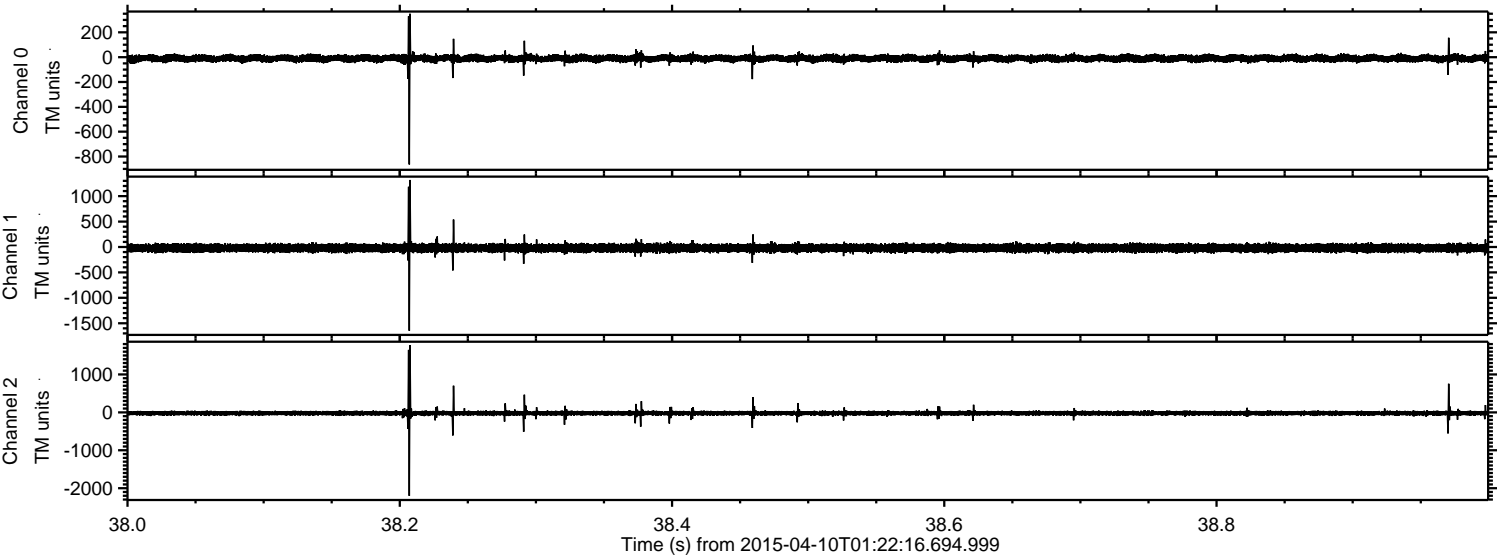

ELMAVAN 3D WAVEFORMS (Measured data sampled at 50 kHz) 49782 packets of 144 samples from 2015-04-10T01:22:16.694.999. Part 100/144

Processed Fri Apr 10 03:29:09 2015 by ELM ver.2012-10-06 from 001__elm20150410_012215__dat00.bin

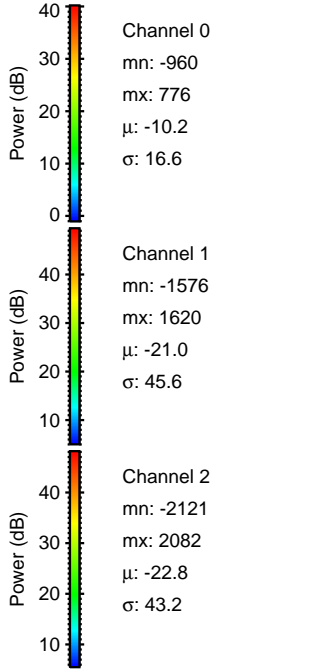
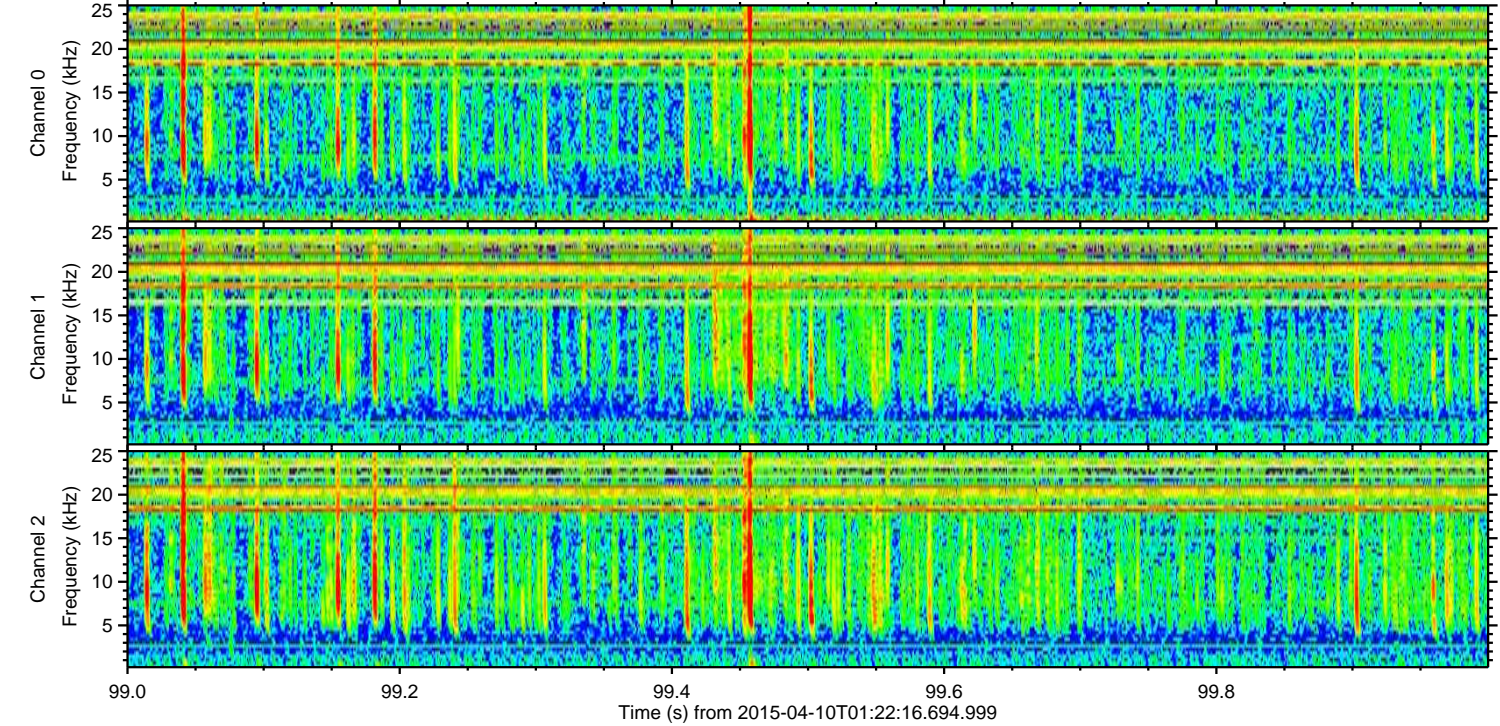
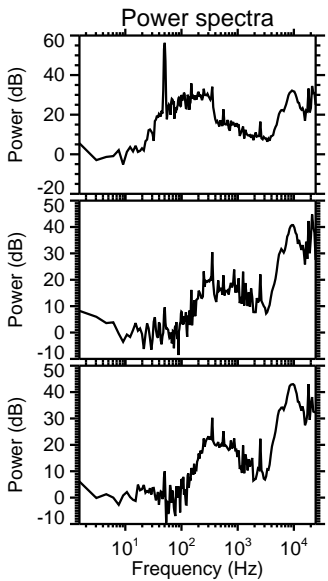
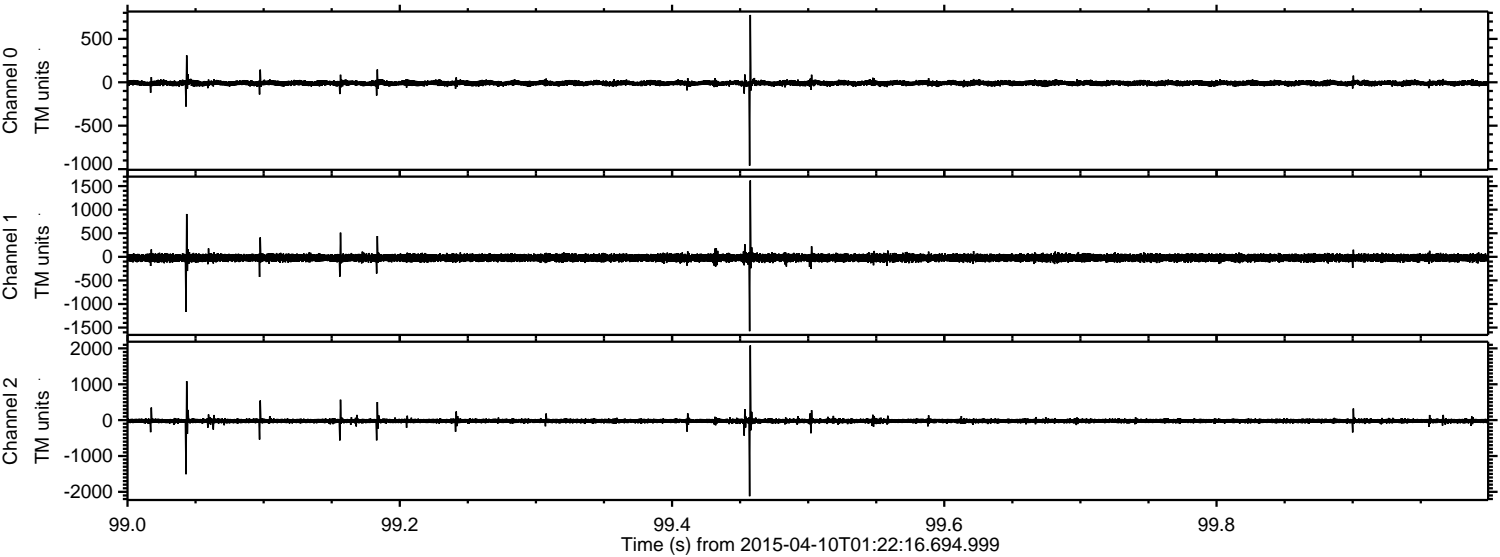

Processed Fri Apr 10 03:29:09 2015 by ELM ver.2012-10-06 from 001__elm20150410_012215__dat00.bin

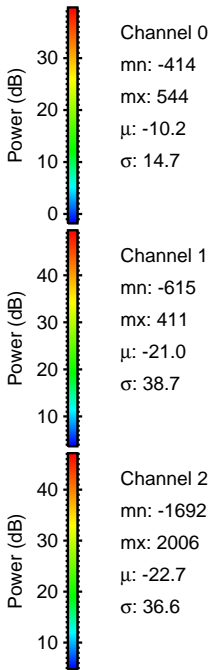
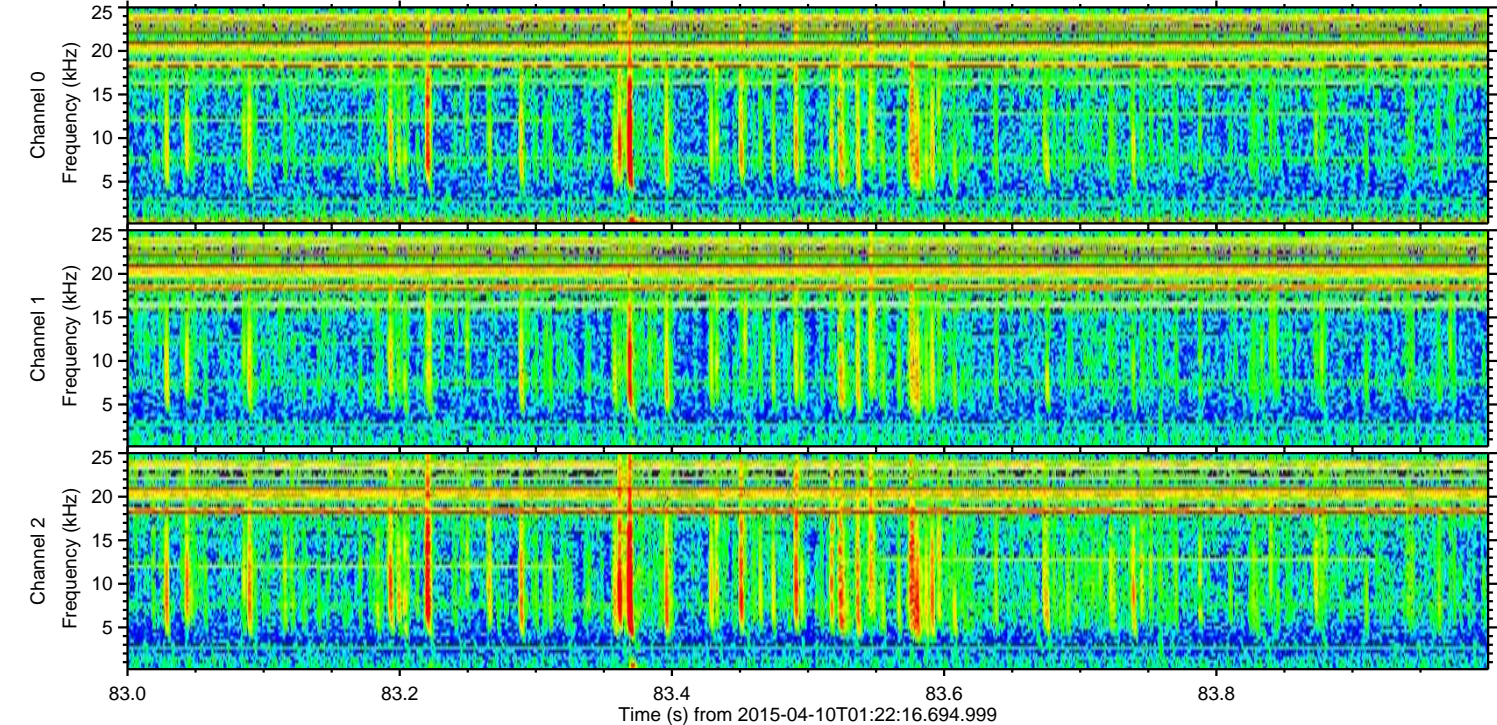
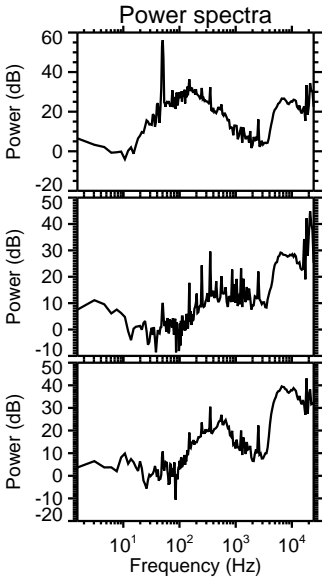
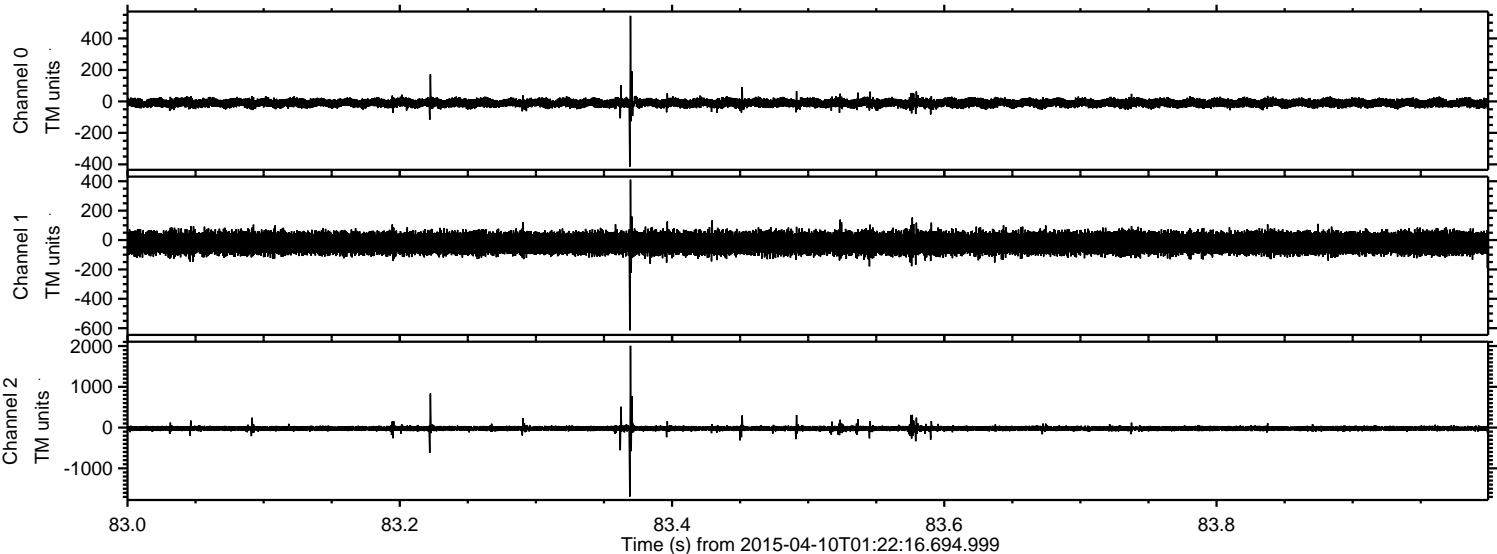

Processed Fri Apr 10 03:29:10 2015 by ELM ver.2012-10-06 from 001__elm20150410_012215__dat00.bin

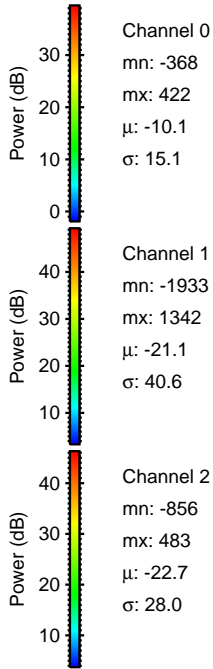
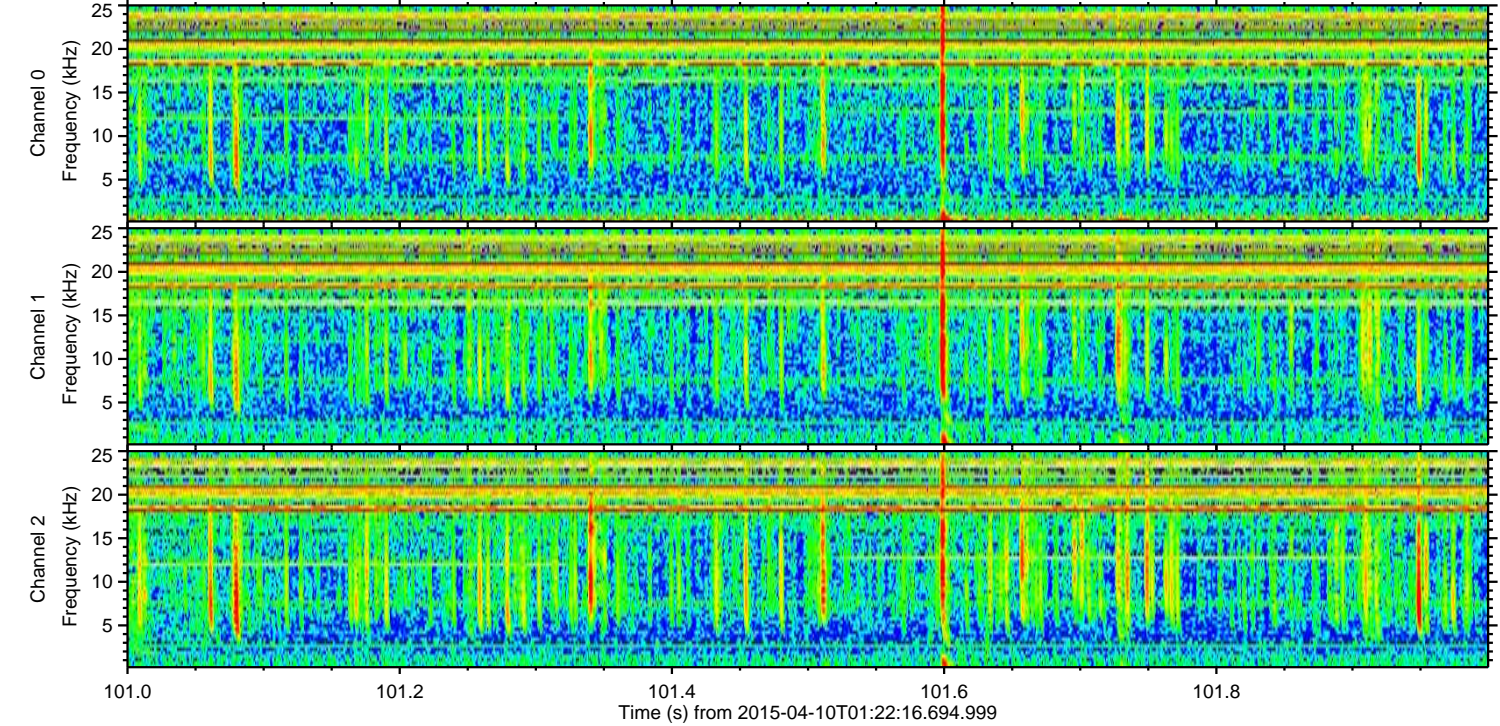
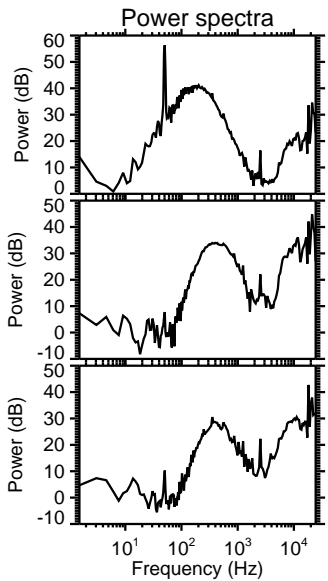
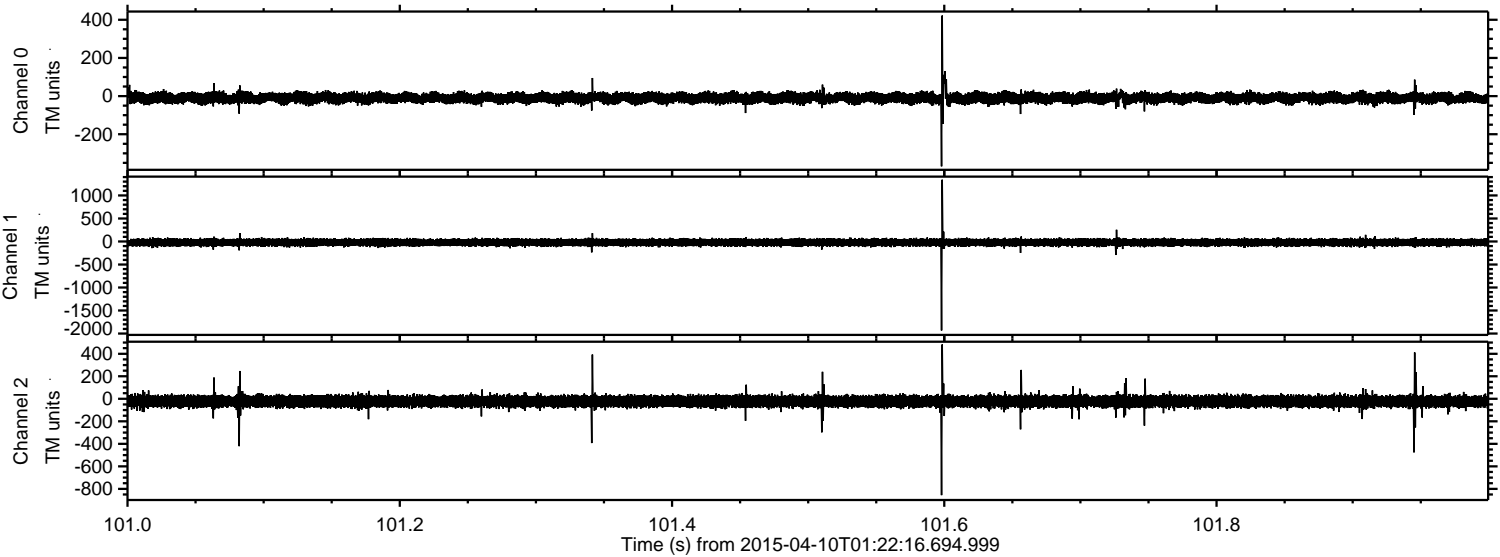

Channel 0
mn: -368
mx: 422
 μ : -10.1
 σ : 15.1

Channel 1
mn: -1933
mx: 1342
 μ : -21.1
 σ : 40.6

Channel 2
mn: -856
mx: 483
 μ : -22.7
 σ : 28.0

Processed Fri Apr 10 03:29:11 2015 by ELM ver.2012-10-06 from 001__elm20150410_012215__dat00.bin

