

ELMAVAN 3D WAVEFORMS (Measured data sampled at 50 kHz) 49790 packets of 144 samples from 2015-04-10T00:52:15.613.000.

Processed Fri Apr 10 02:59:22 2015 by ELM ver.2012-10-06 from 001__elm20150410_005214__dat00.bin

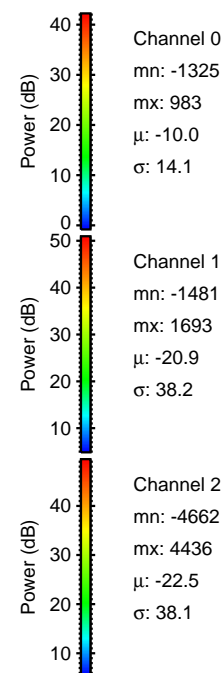
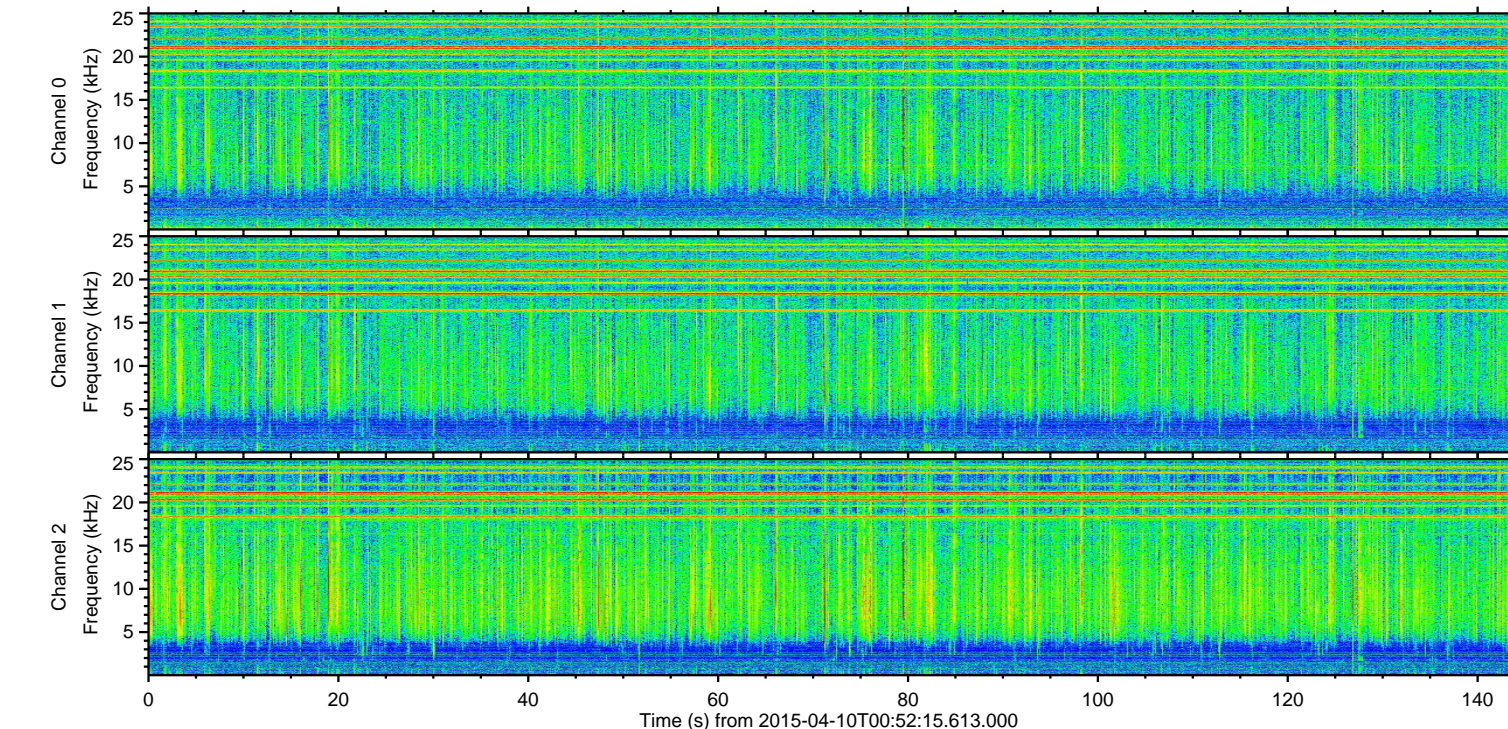
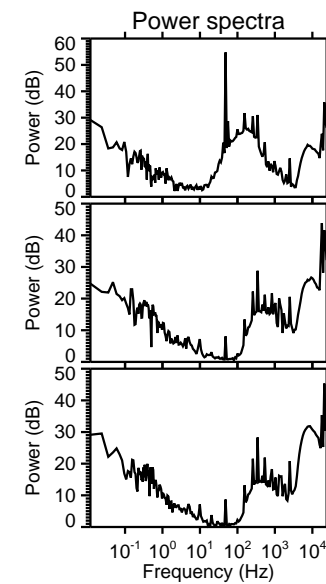
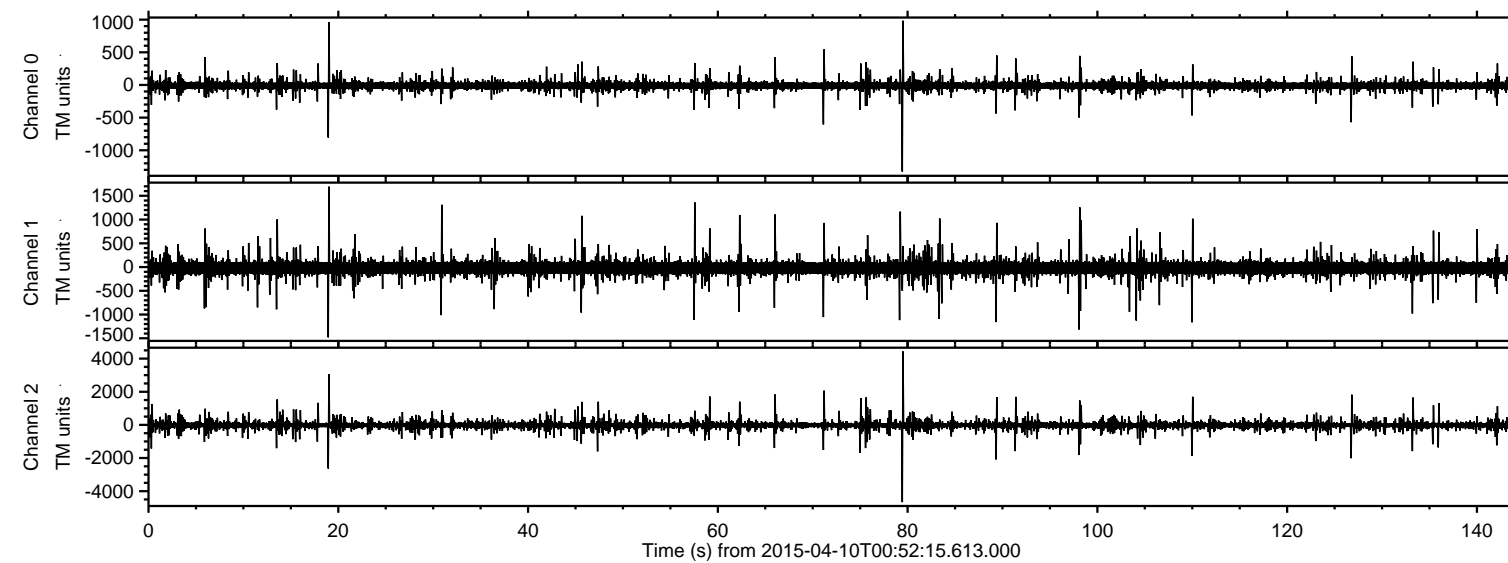

ELMAVAN 3D WAVEFORMS (Measured data sampled at 50 kHz) 49790 packets of 144 samples from 2015-04-10T00:52:15.613.000. Part 80/144

Processed Fri Apr 10 02:59:34 2015 by ELM ver.2012-10-06 from 001__elm20150410_005214__dat00.bin

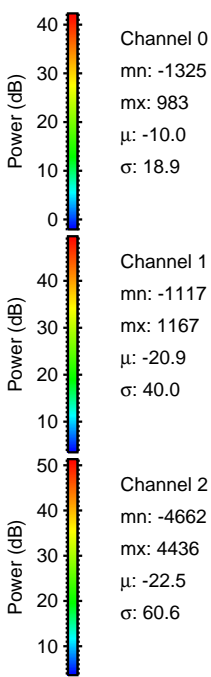
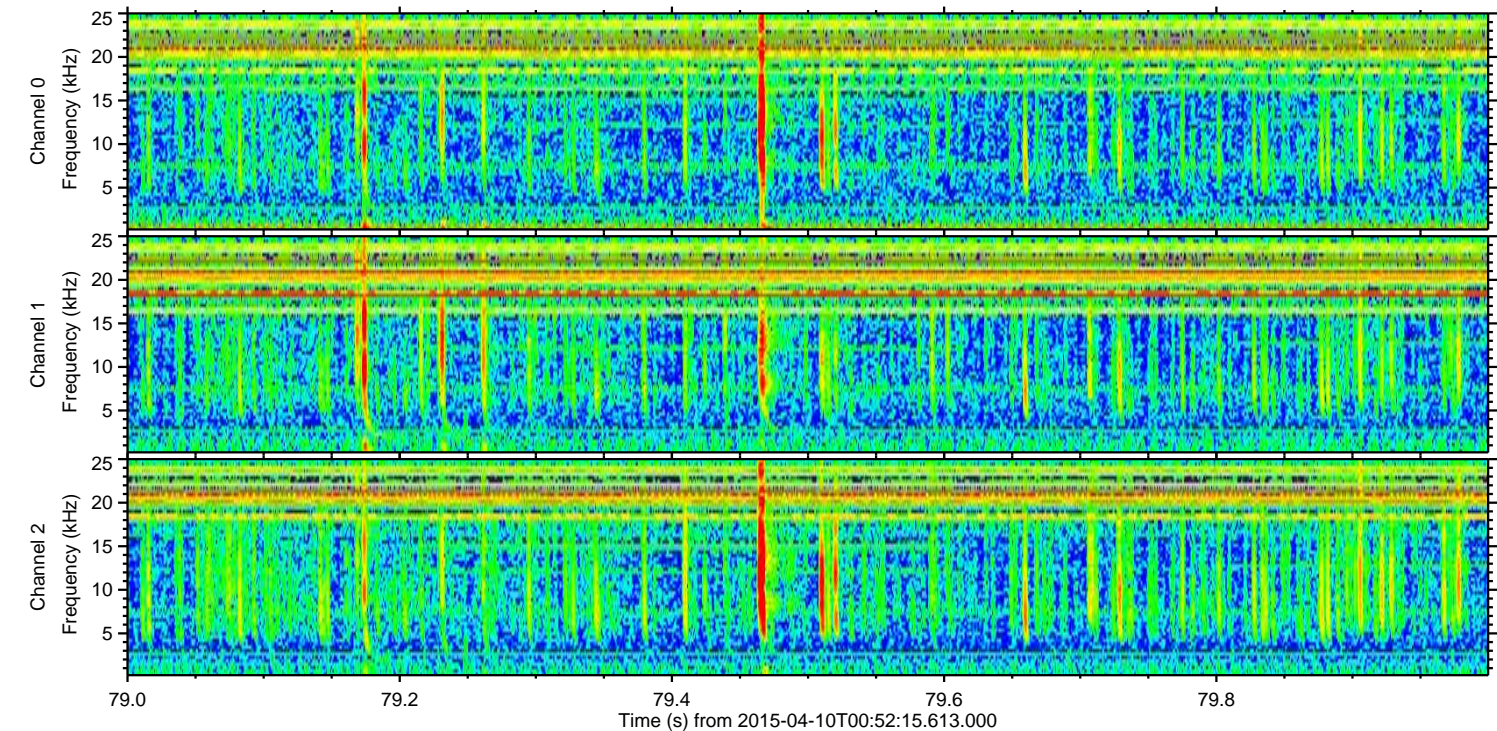
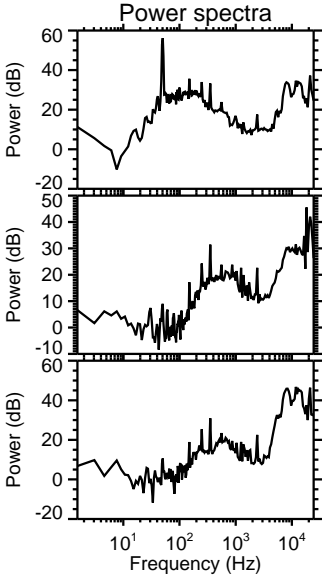
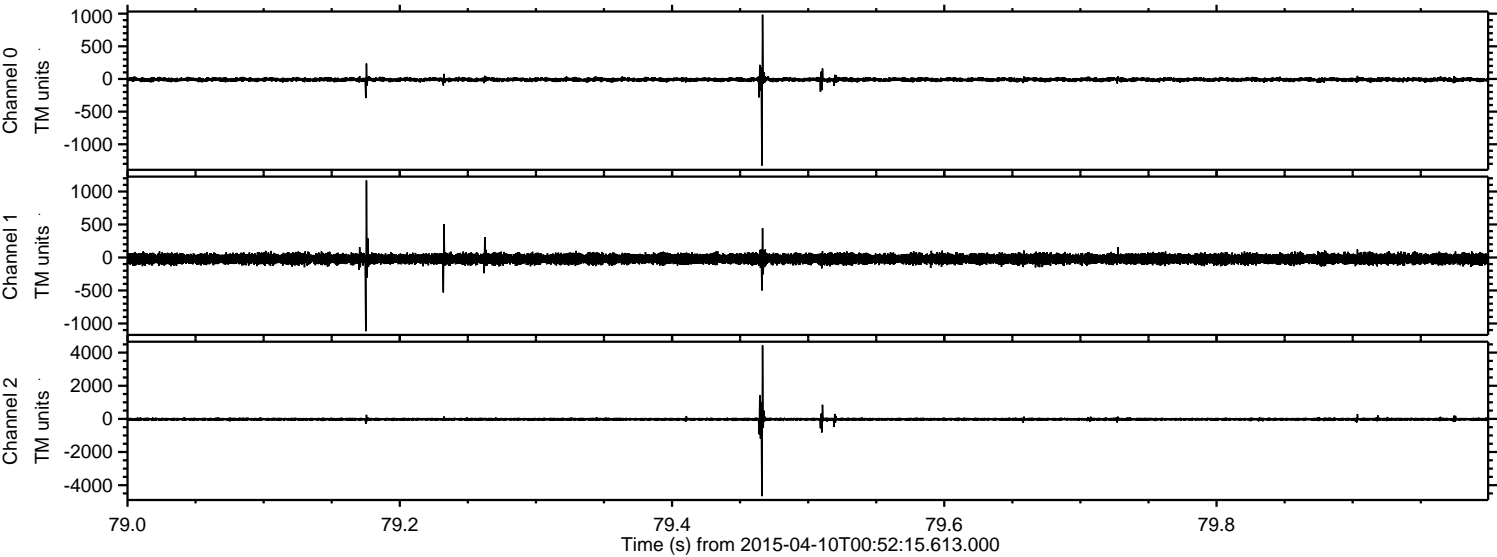

Processed Fri Apr 10 02:59:35 2015 by ELM ver.2012-10-06 from 001__elm20150410_005214__dat00.bin

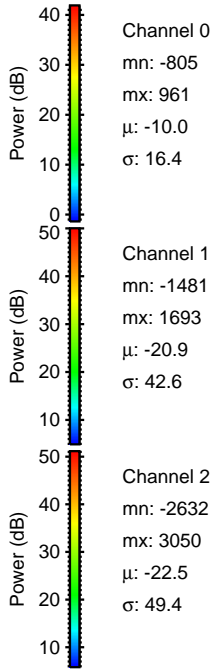
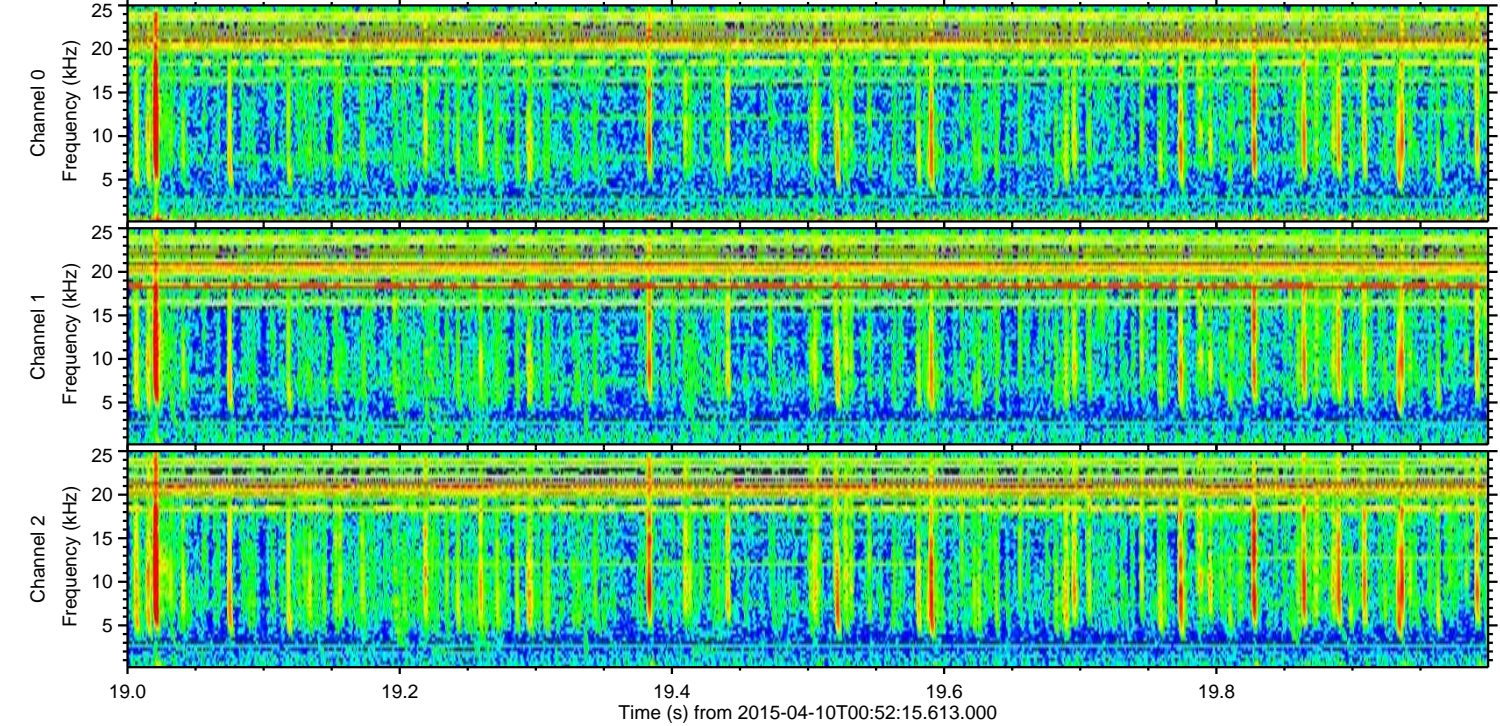
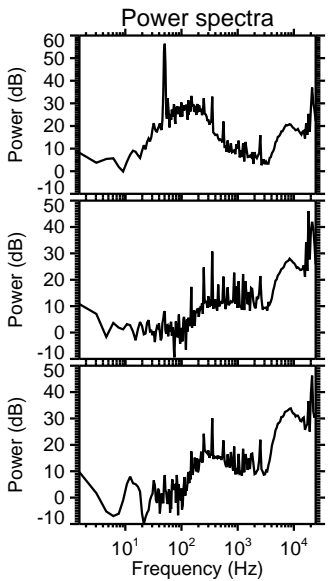
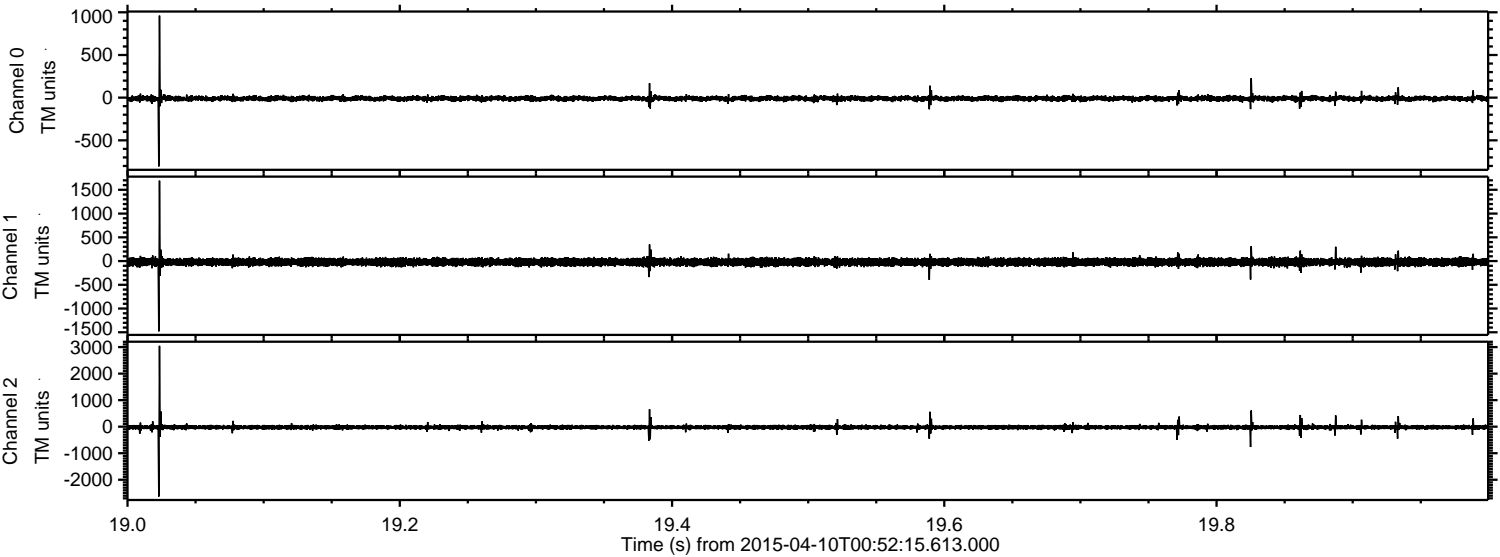

Processed Fri Apr 10 02:59:36 2015 by ELM ver.2012-10-06 from 001__elm20150410_005214__dat00.bin

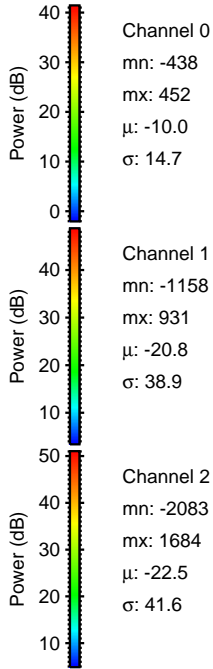
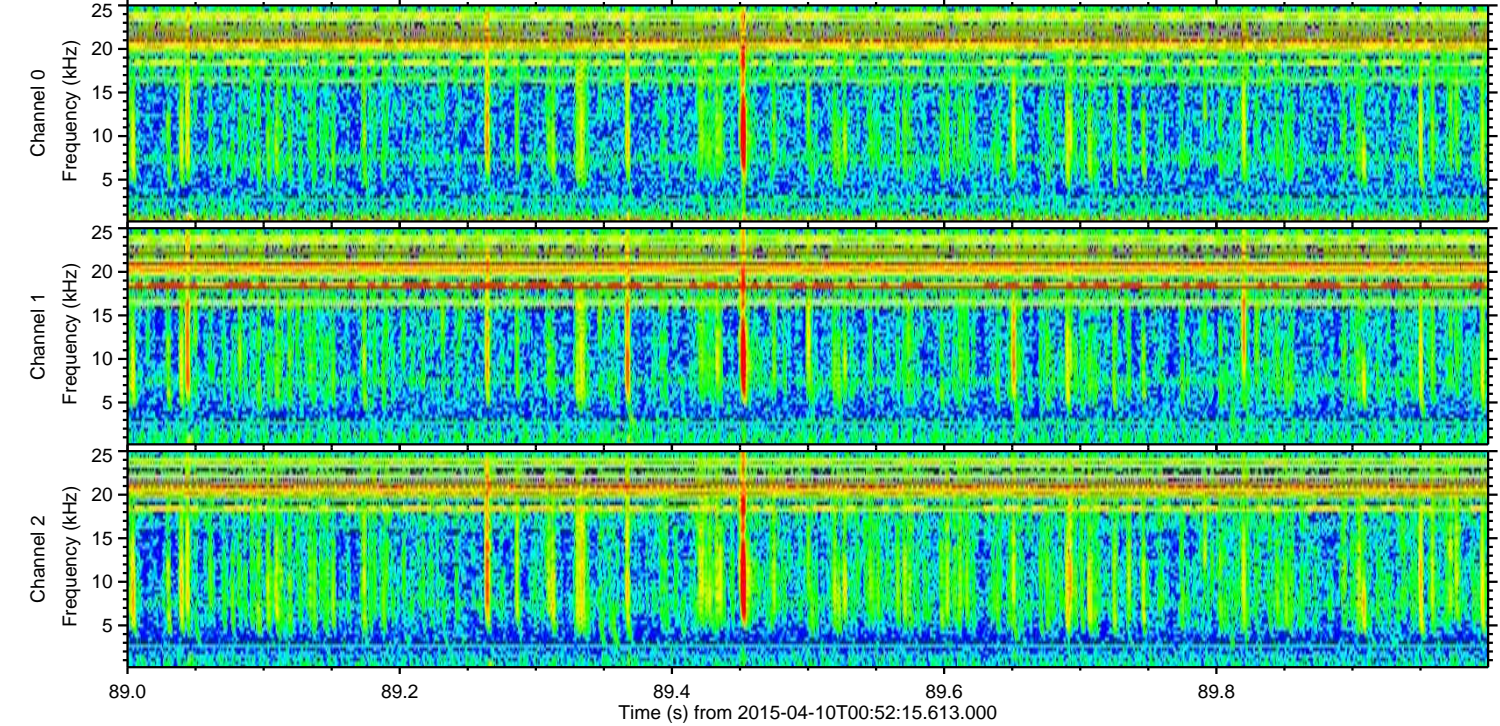
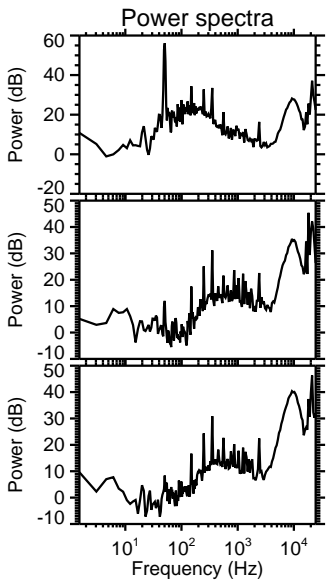
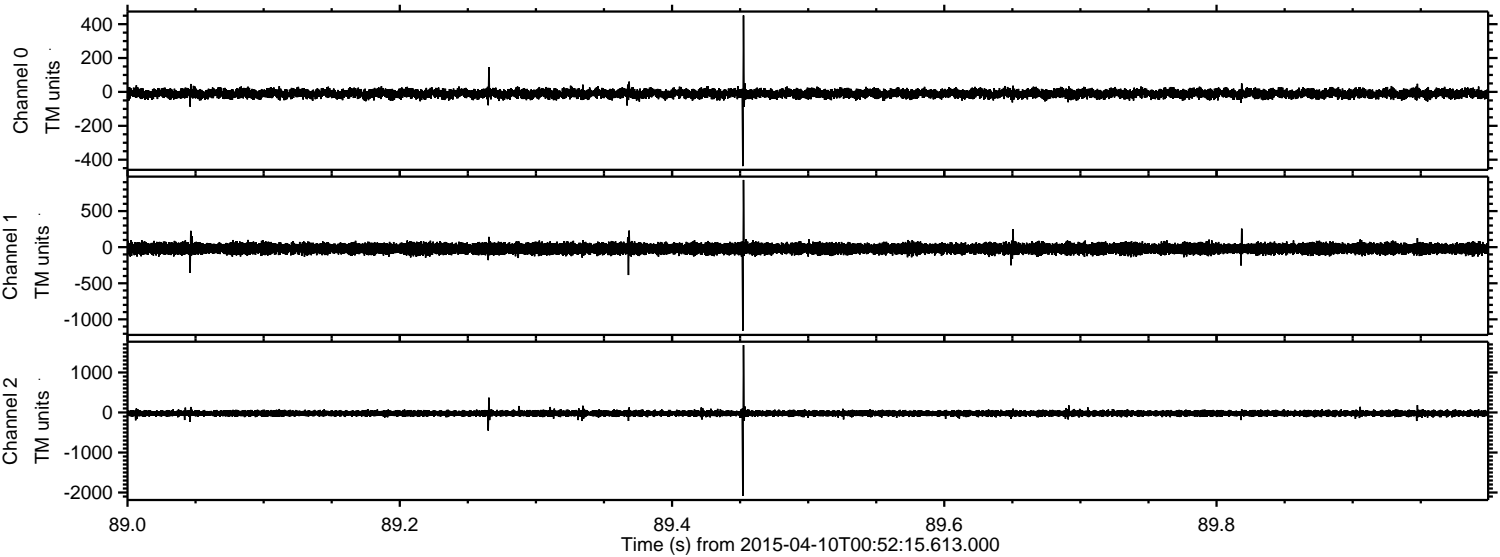

Processed Fri Apr 10 02:59:36 2015 by ELM ver.2012-10-06 from 001__elm20150410_005214__dat00.bin

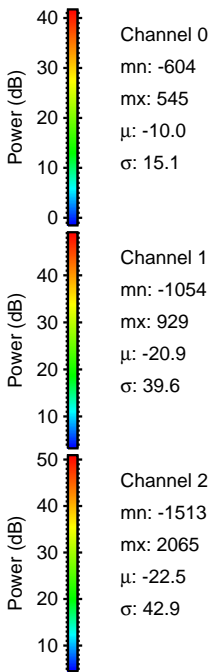
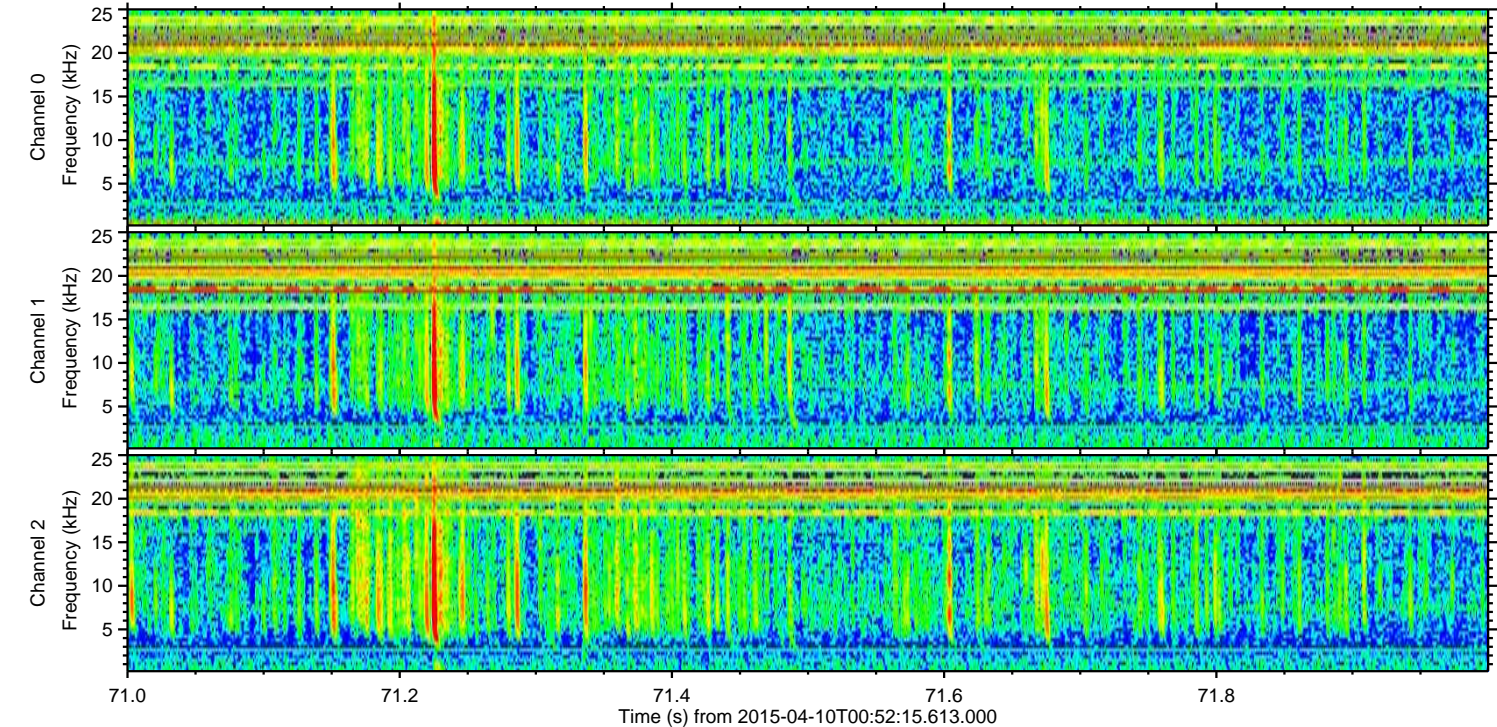
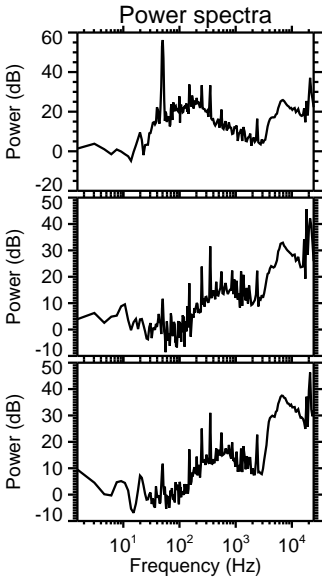
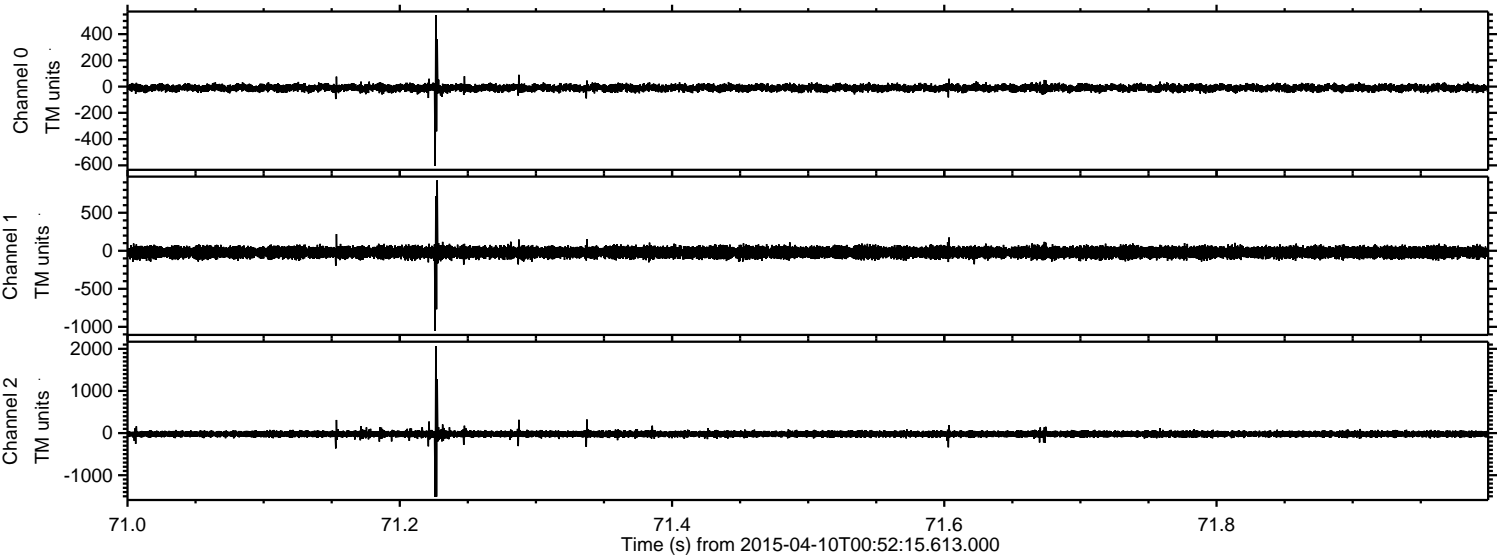

Processed Fri Apr 10 02:59:37 2015 by ELM ver.2012-10-06 from 001__elm20150410_005214__dat00.bin

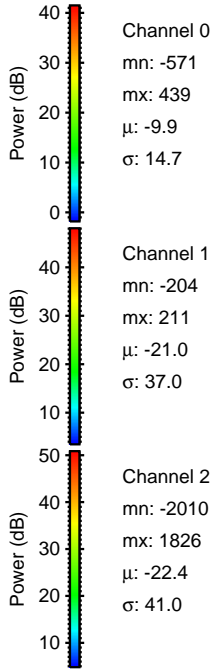
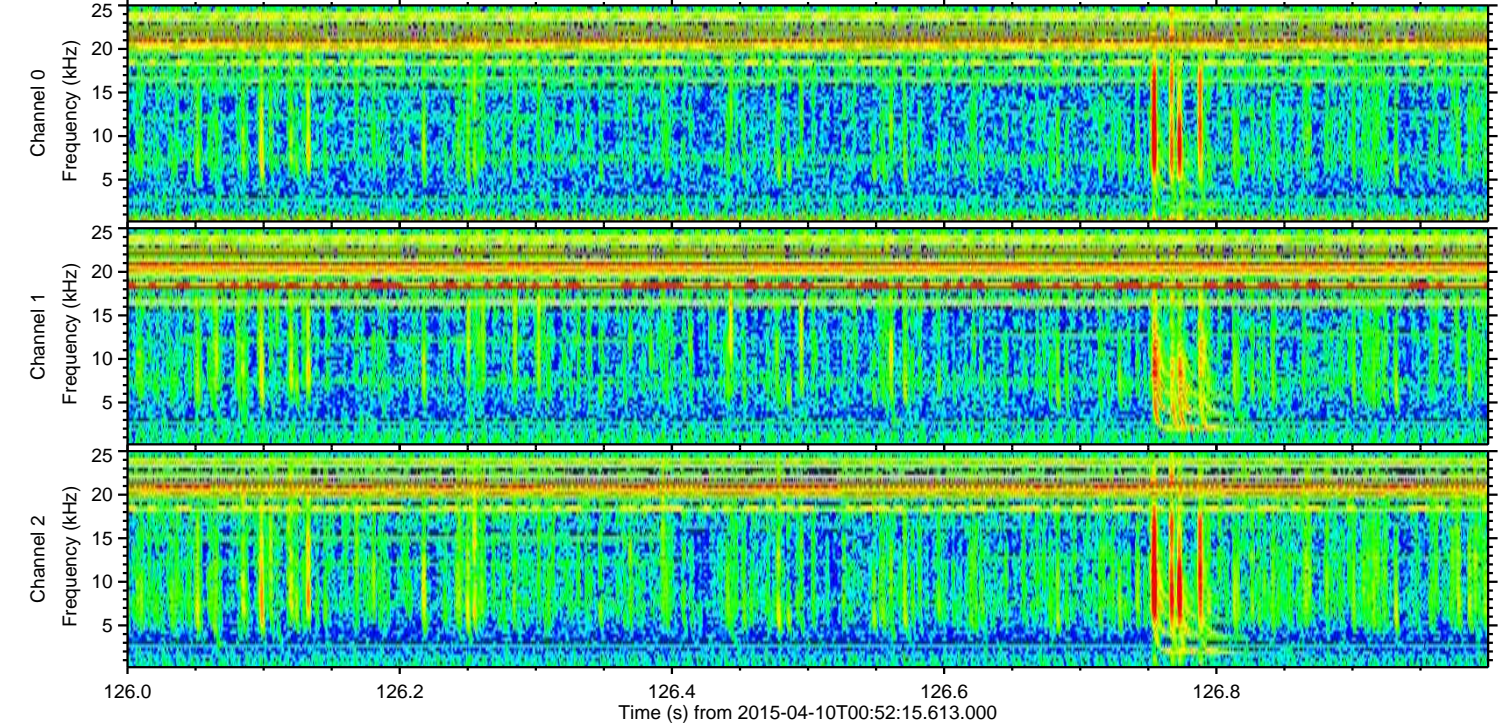
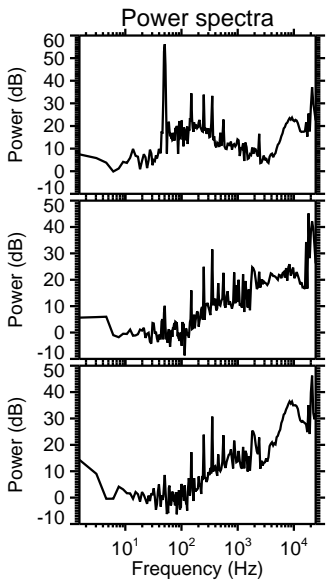
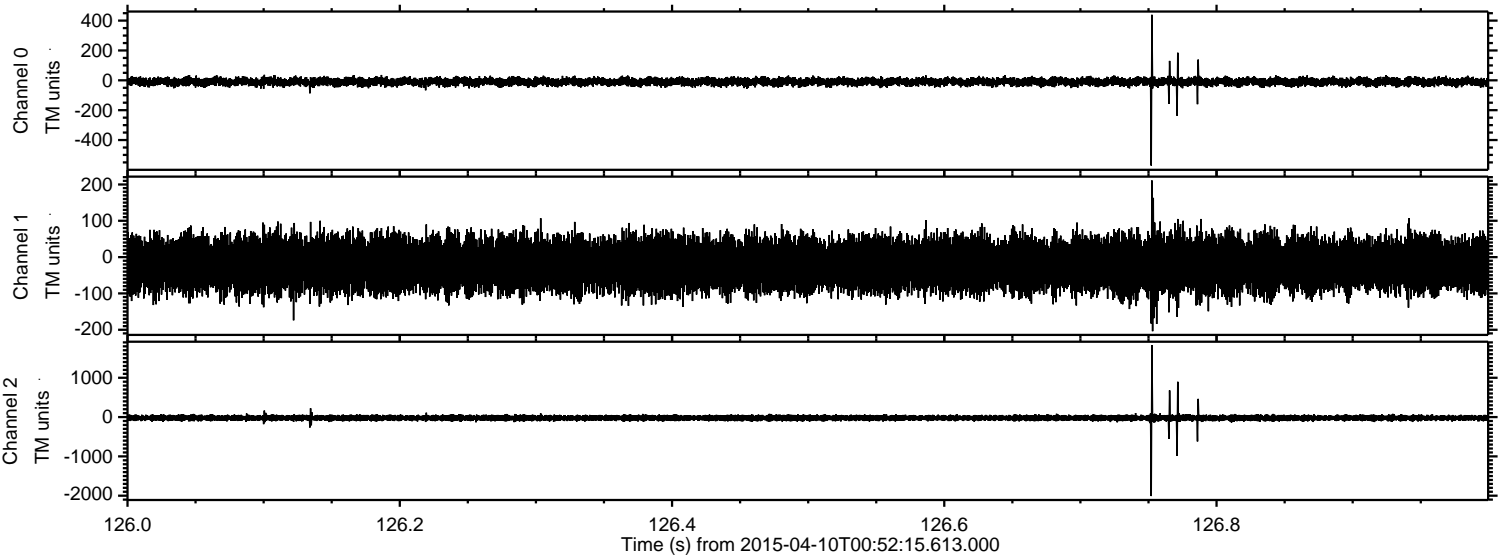

Channel 0
mn: -571
mx: 439
 μ : -9.9
 σ : 14.7

Channel 1
mn: -204
mx: 211
 μ : -21.0
 σ : 37.0

Channel 2
mn: -2010
mx: 1826
 μ : -22.4
 σ : 41.0

ELMAVAN 3D WAVEFORMS (Measured data sampled at 50 kHz) 49790 packets of 144 samples from 2015-04-10T00:52:15.613.000. Part 111/144

Processed Fri Apr 10 02:59:38 2015 by ELM ver.2012-10-06 from 001__elm20150410_005214__dat00.bin

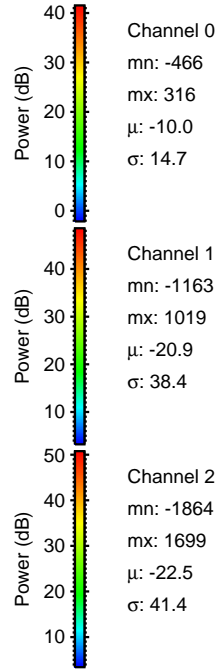
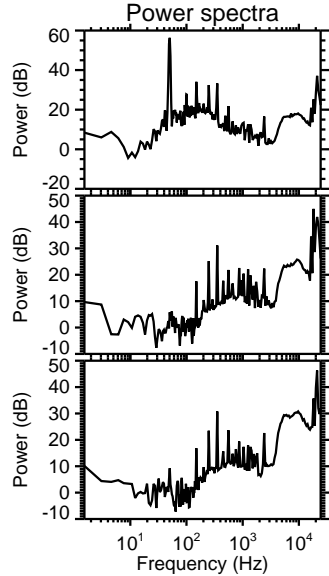
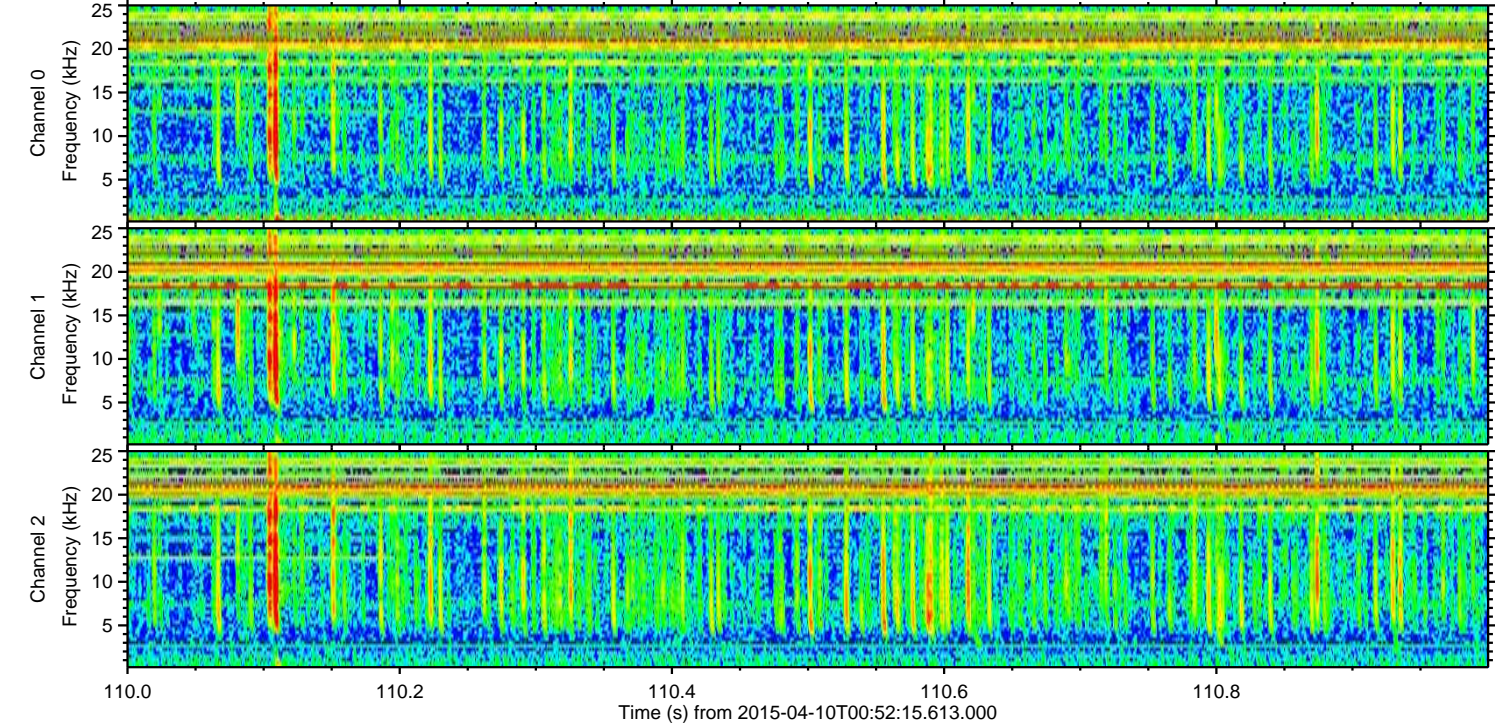
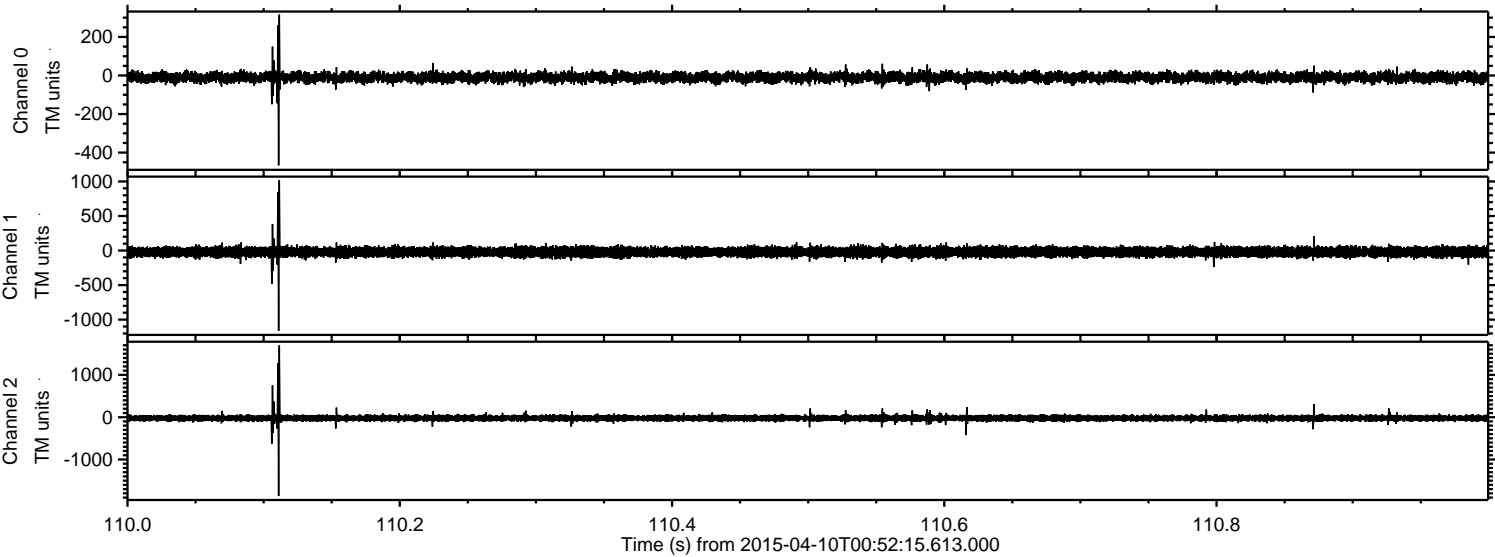

Processed Fri Apr 10 02:59:39 2015 by ELM ver.2012-10-06 from 001__elm20150410_005214__dat00.bin

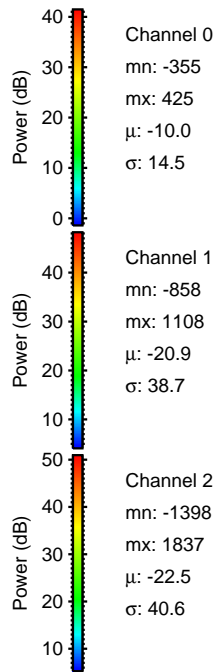
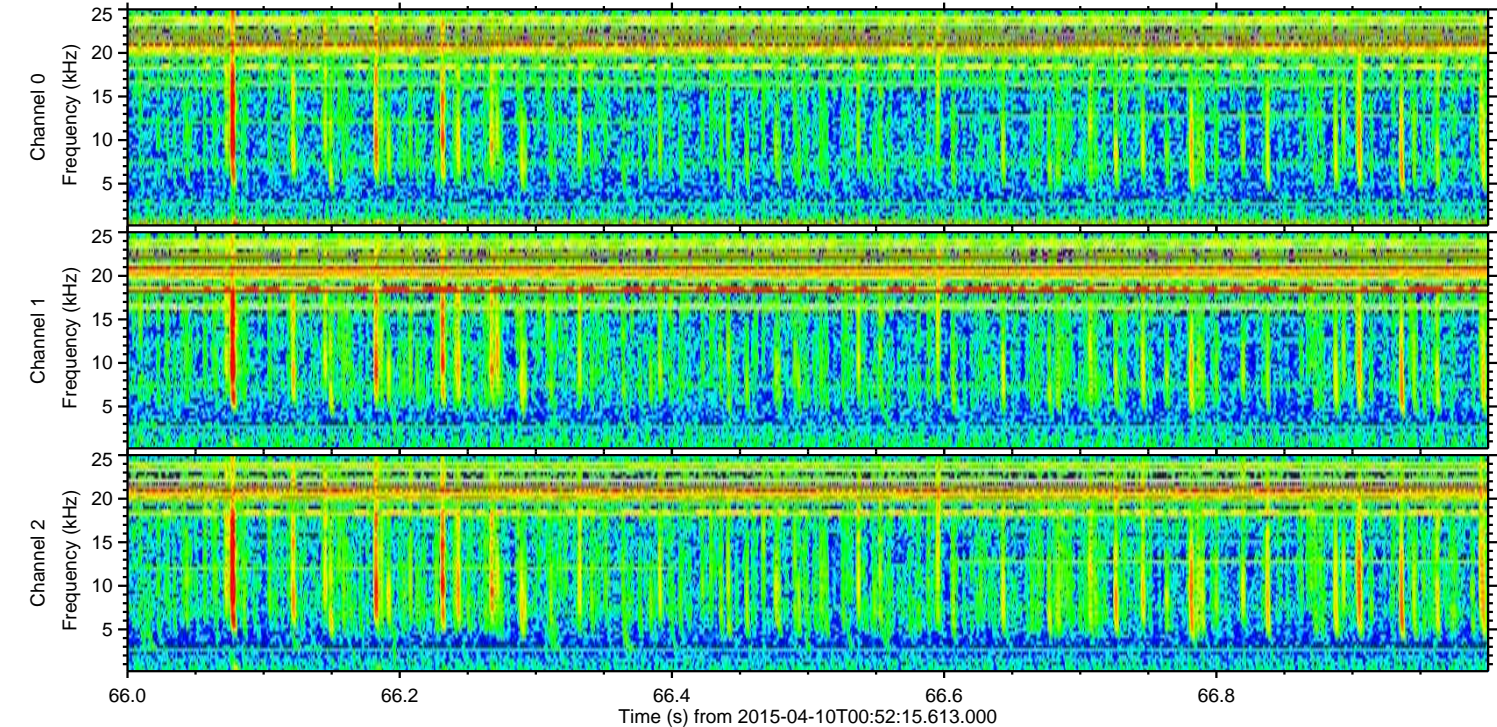
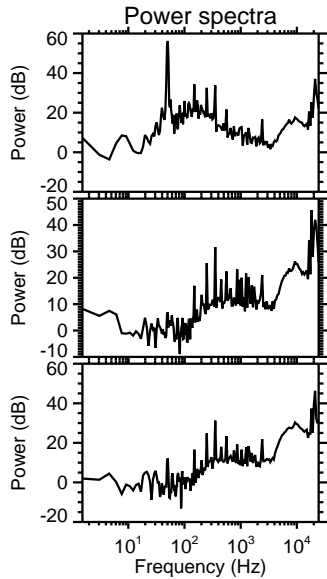
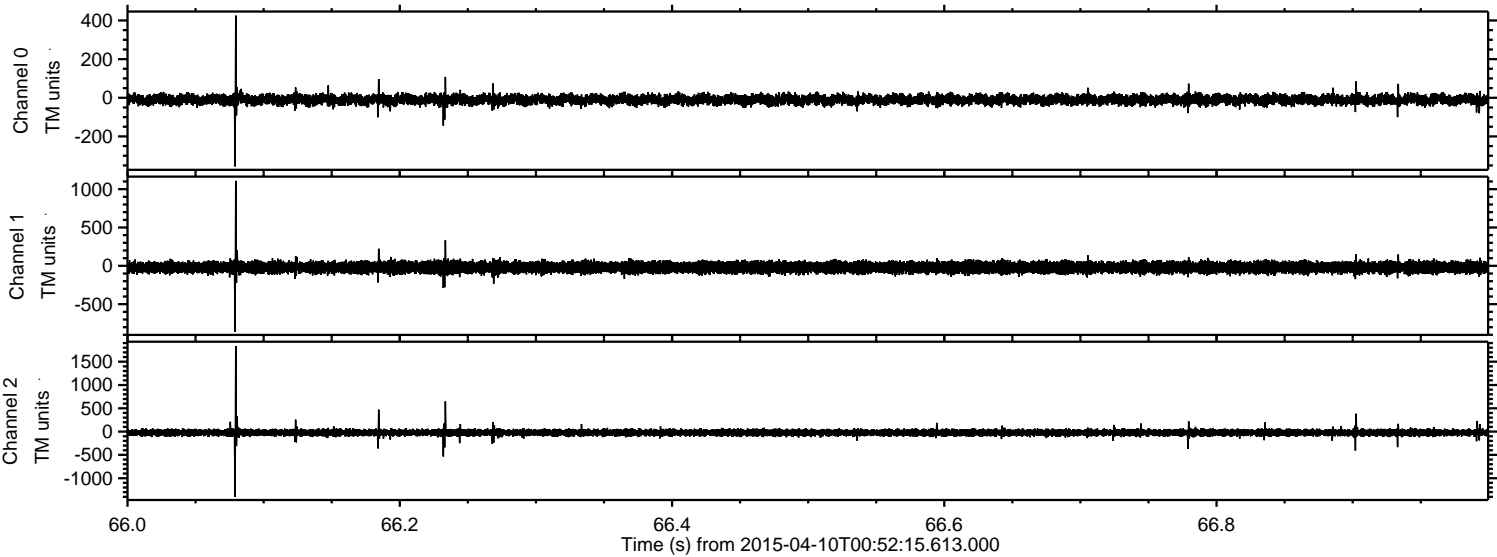

Channel 0
mn: -355
mx: 425
 μ : -10.0
 σ : 14.5

Channel 1
mn: -858
mx: 1108
 μ : -20.9
 σ : 38.7

Channel 2
mn: -1398
mx: 1837
 μ : -22.5
 σ : 40.6

Processed Fri Apr 10 02:59:40 2015 by ELM ver.2012-10-06 from 001__elm20150410_005214__dat00.bin

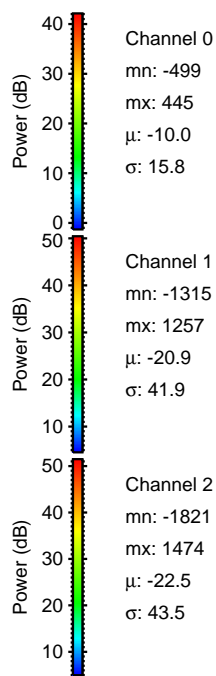
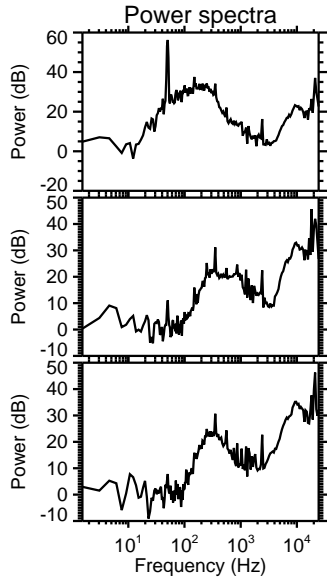
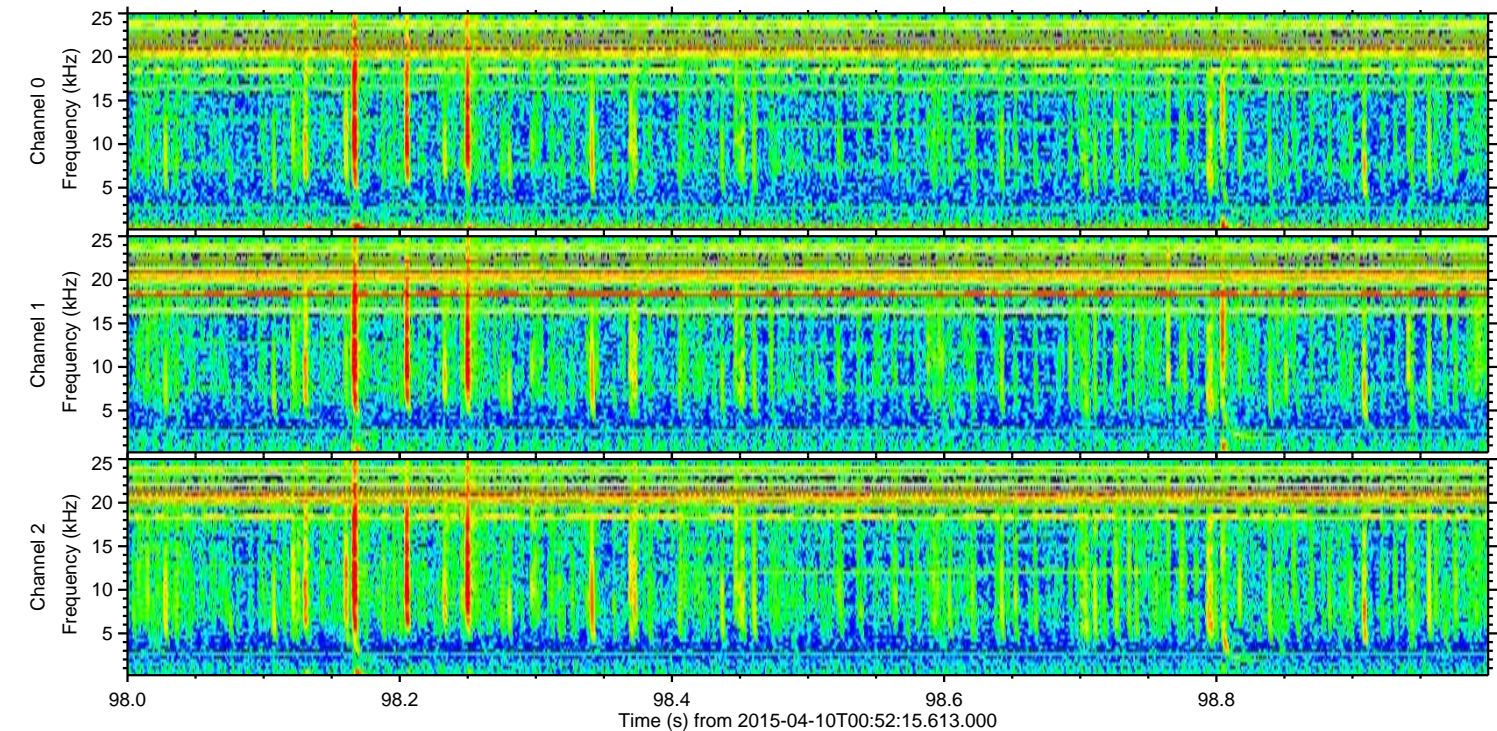
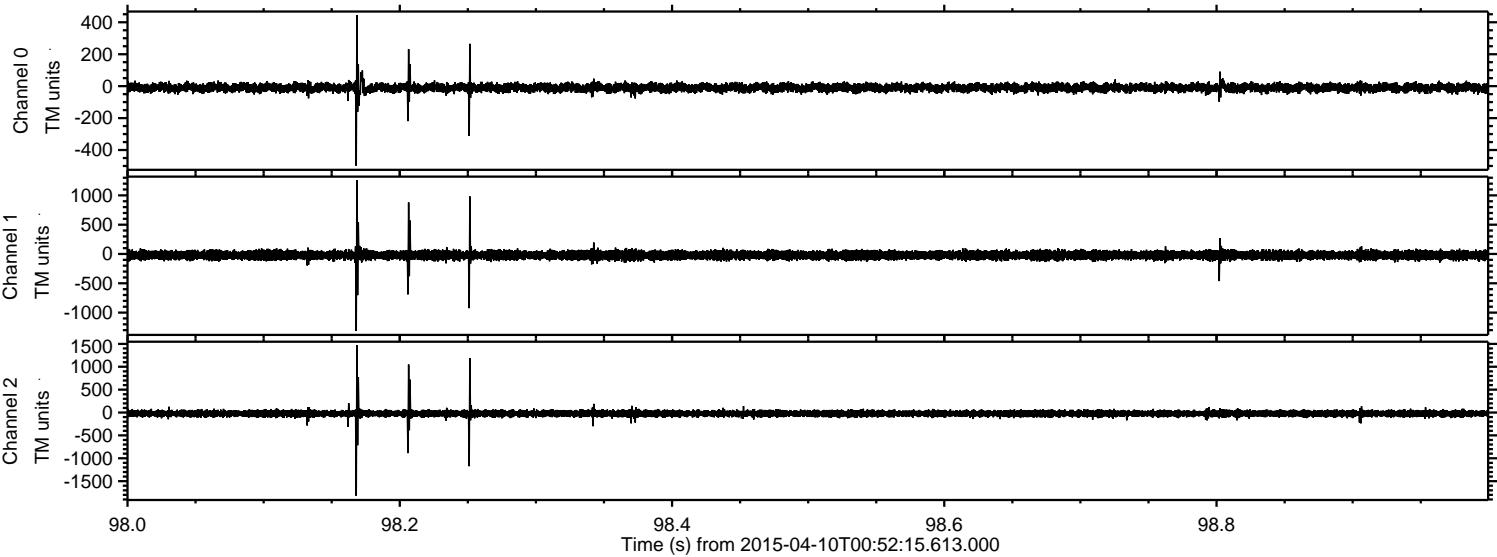

Channel 0
mn: -499
mx: 445
 μ : -10.0
 σ : 15.8

Channel 1
mn: -1315
mx: 1257
 μ : -20.9
 σ : 41.9

Channel 2
mn: -1821
mx: 1474
 μ : -22.5
 σ : 43.5

Processed Fri Apr 10 02:59:41 2015 by ELM ver.2012-10-06 from 001__elm20150410_005214__dat00.bin

