

ELMAVAN 3D WAVEFORMS (Measured data sampled at 50 kHz) 49786 packets of 144 samples from 2015-04-09T23:12:11.973.000.

Processed Fri Apr 10 01:18:27 2015 by ELM ver.2012-10-06 from 001__elm20150409_231210__dat00.bin

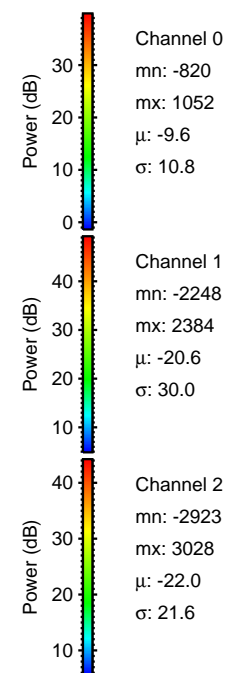
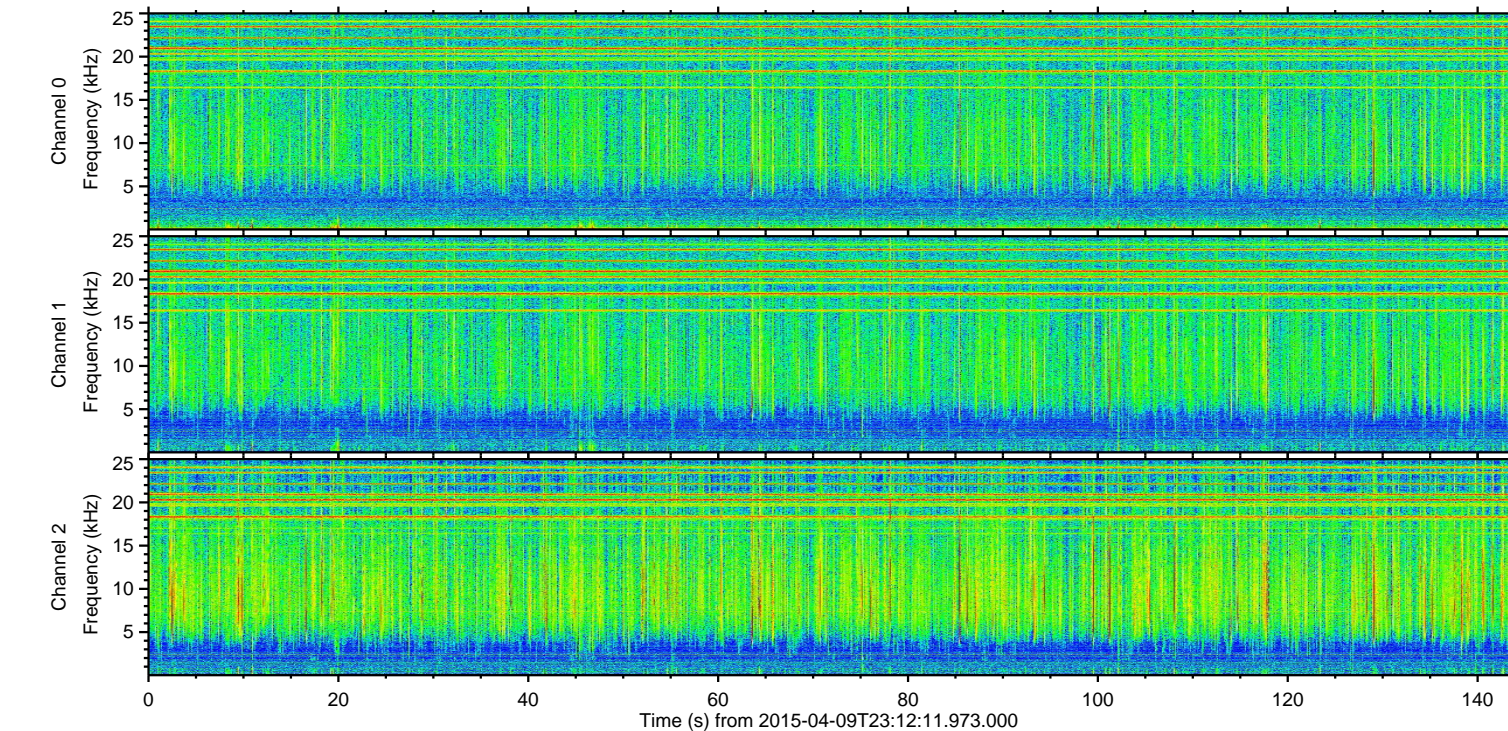
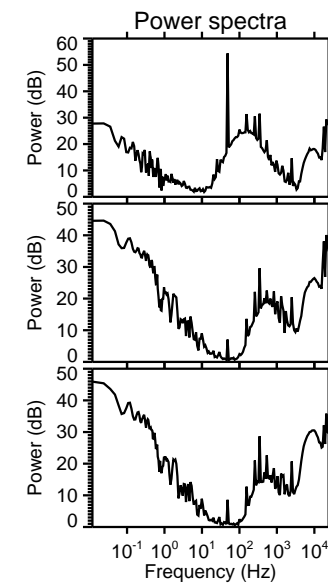
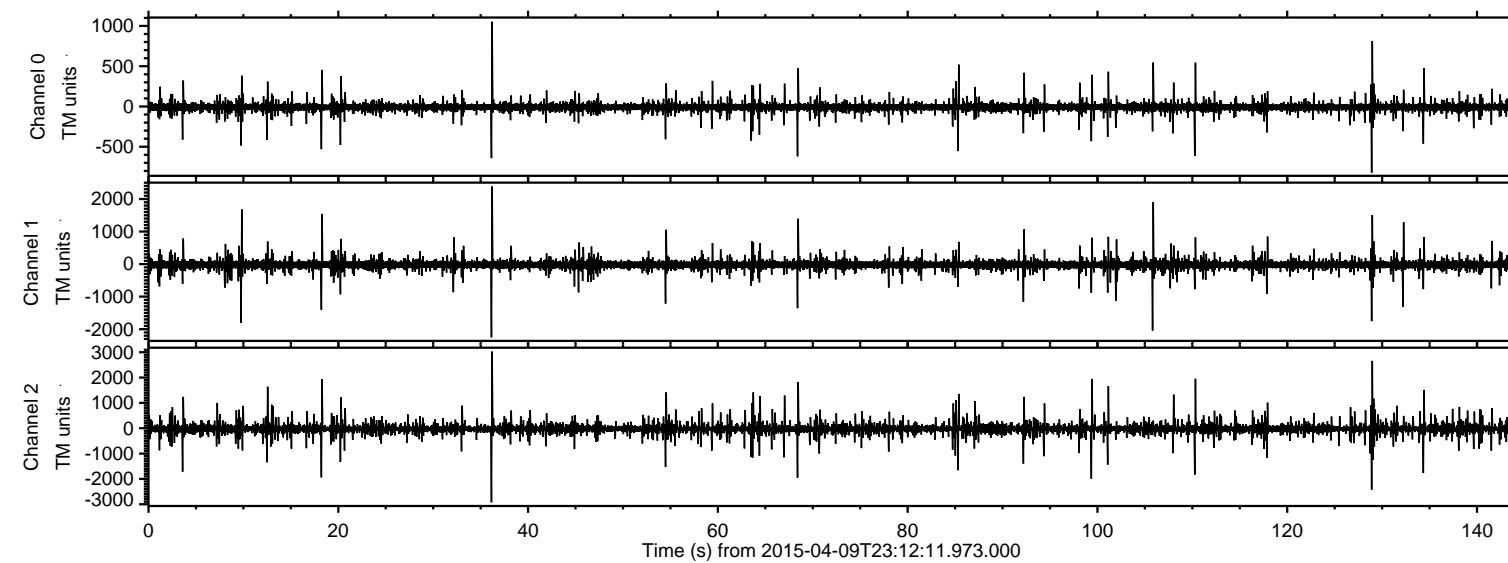

Channel 0
mn: -820
mx: 1052
 μ : -9.6
 σ : 10.8

Channel 1
mn: -2248
mx: 2384
 μ : -20.6
 σ : 30.0

Channel 2
mn: -2923
mx: 3028
 μ : -22.0
 σ : 21.6

Processed Fri Apr 10 01:18:38 2015 by ELM ver.2012-10-06 from 001__elm20150409_231210__dat00.bin

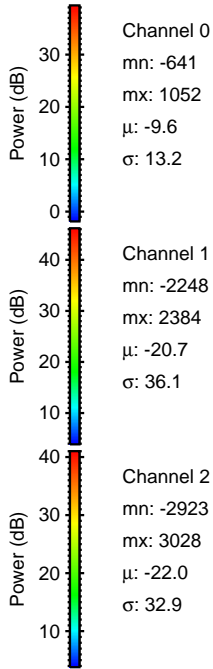
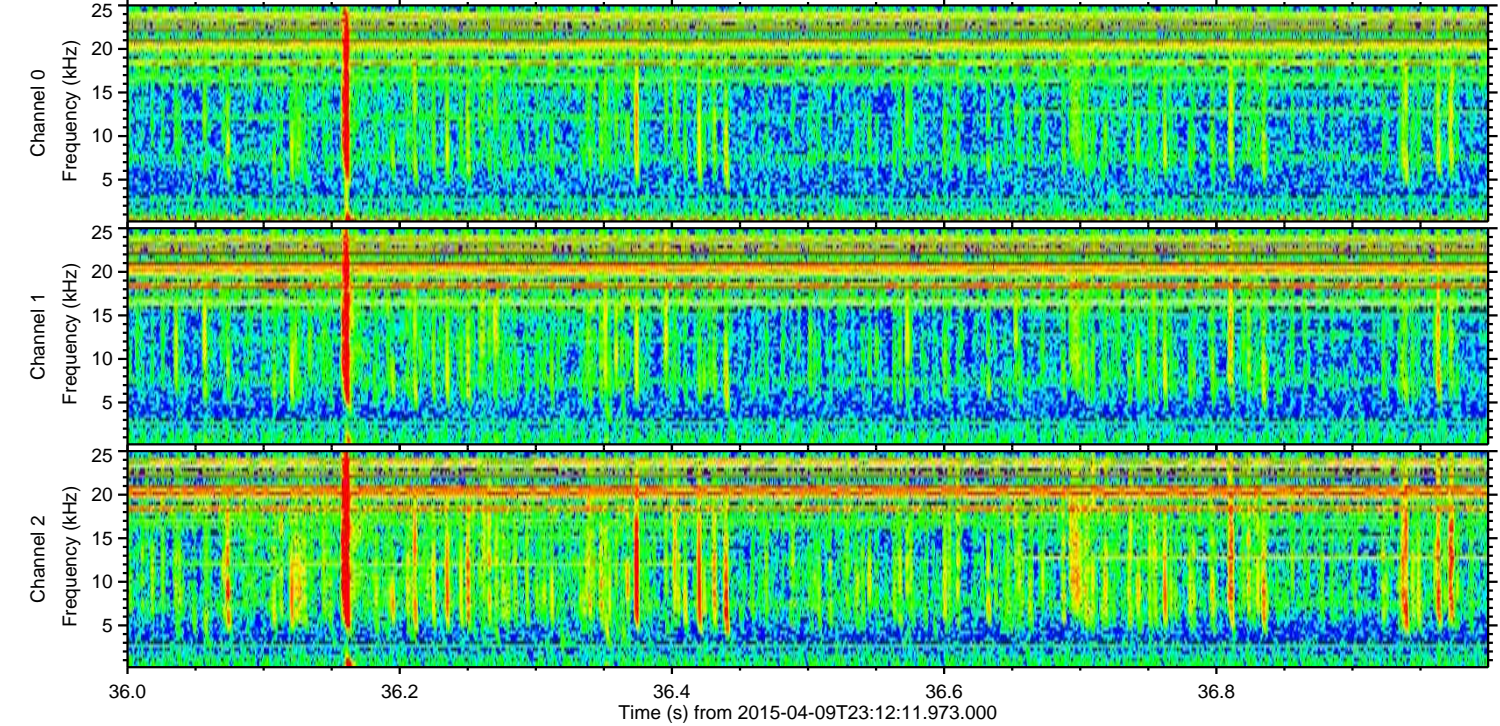
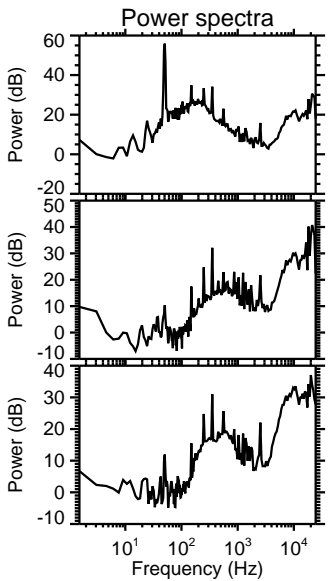
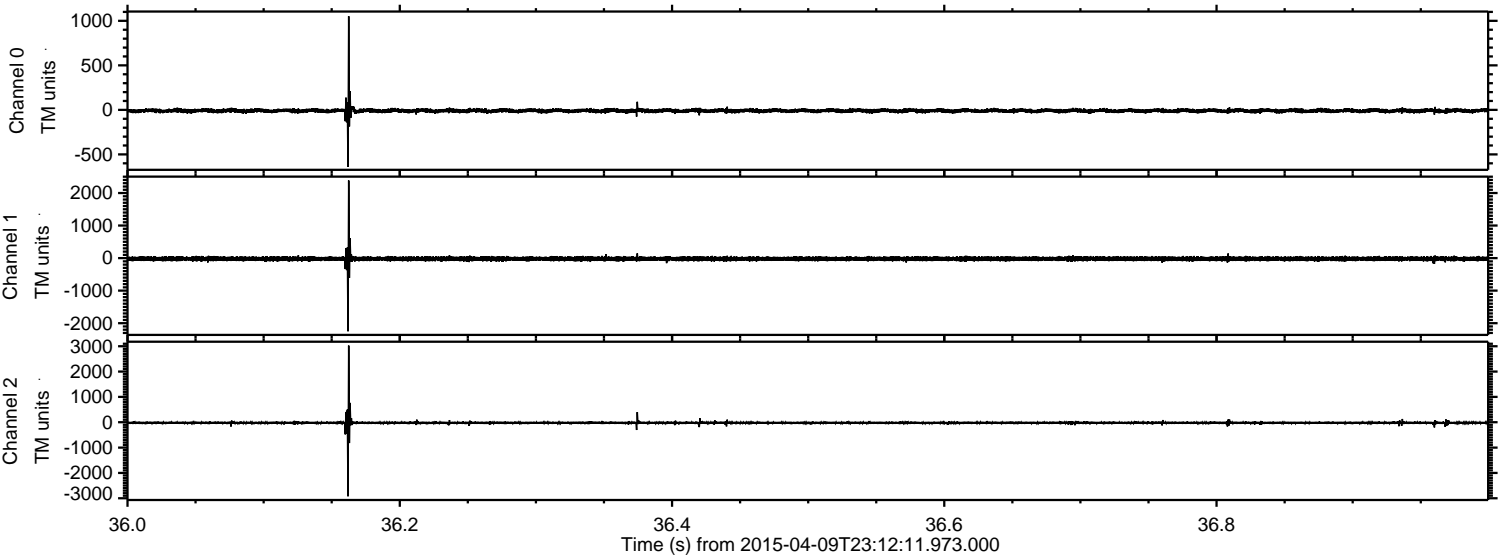

ELMAVAN 3D WAVEFORMS (Measured data sampled at 50 kHz) 49786 packets of 144 samples from 2015-04-09T23:12:11.973.000. Part 129/144

Processed Fri Apr 10 01:18:39 2015 by ELM ver.2012-10-06 from 001__elm20150409_231210__dat00.bin

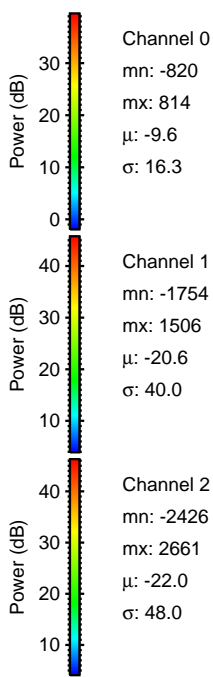
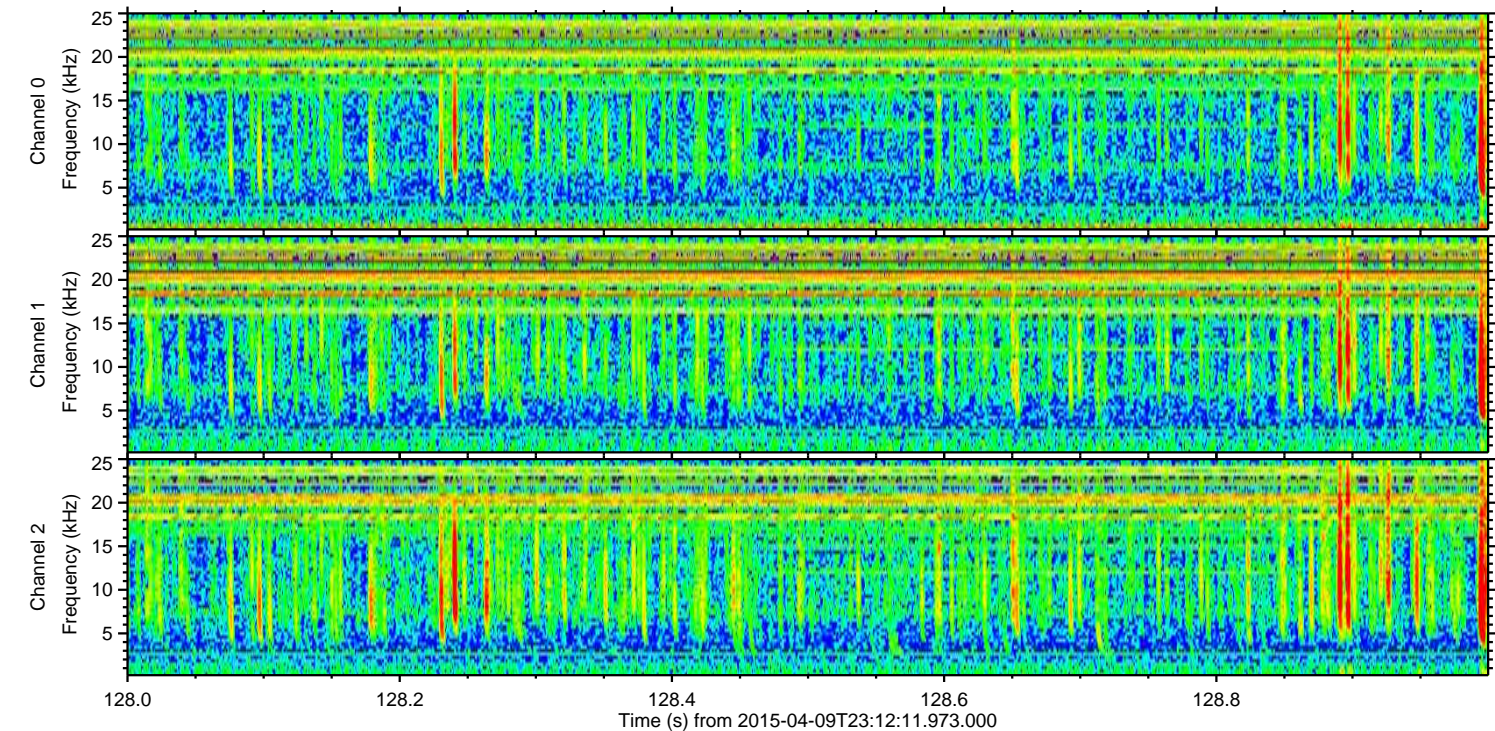
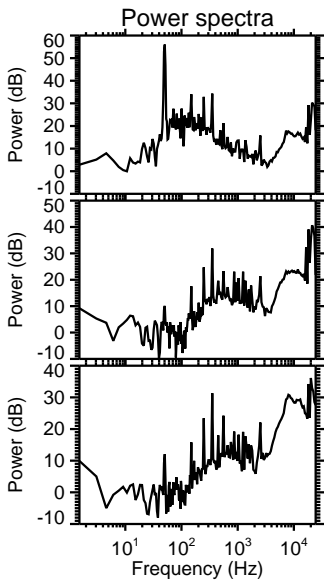
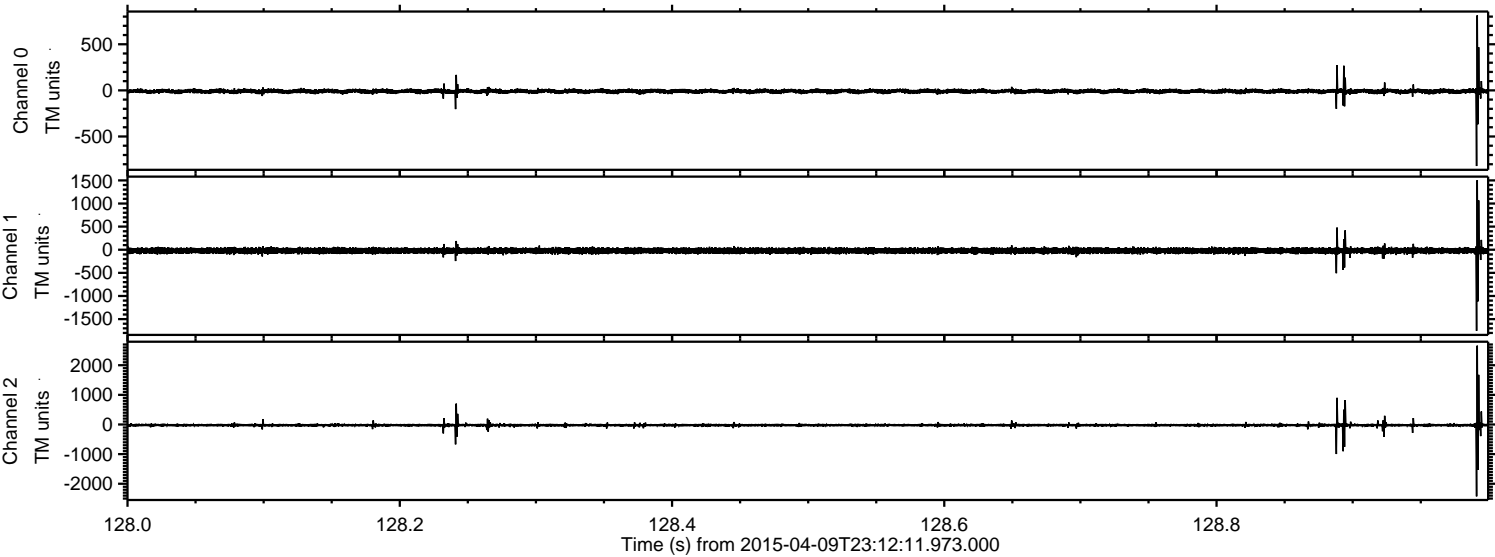

ELMAVAN 3D WAVEFORMS (Measured data sampled at 50 kHz) 49786 packets of 144 samples from 2015-04-09T23:12:11.973.000. Part 106/144

Processed Fri Apr 10 01:18:40 2015 by ELM ver.2012-10-06 from 001__elm20150409_231210__dat00.bin

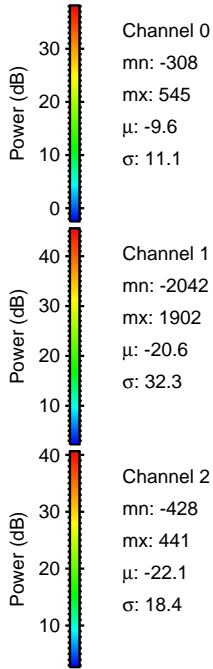
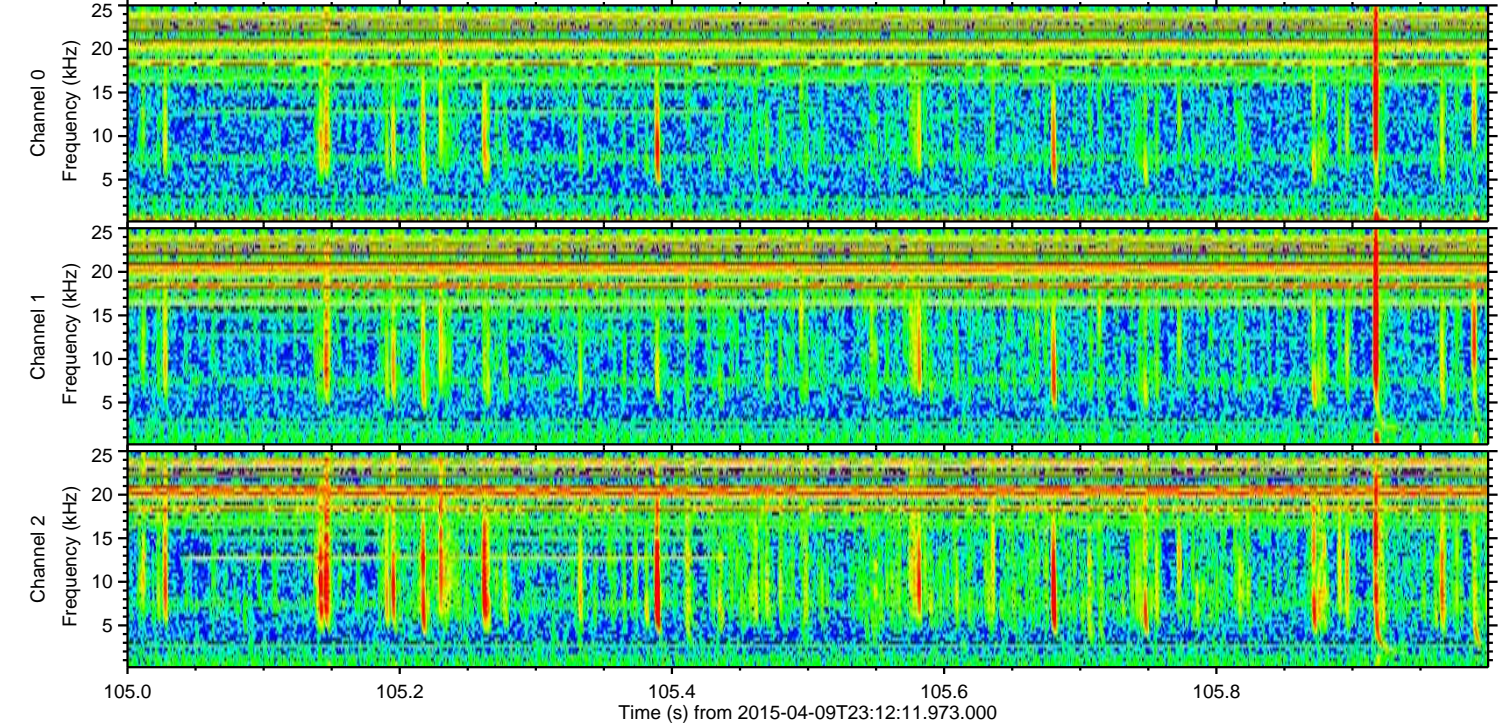
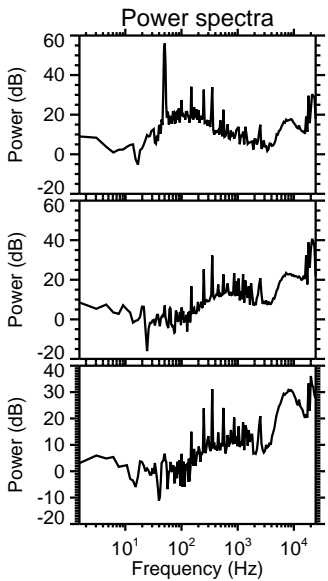
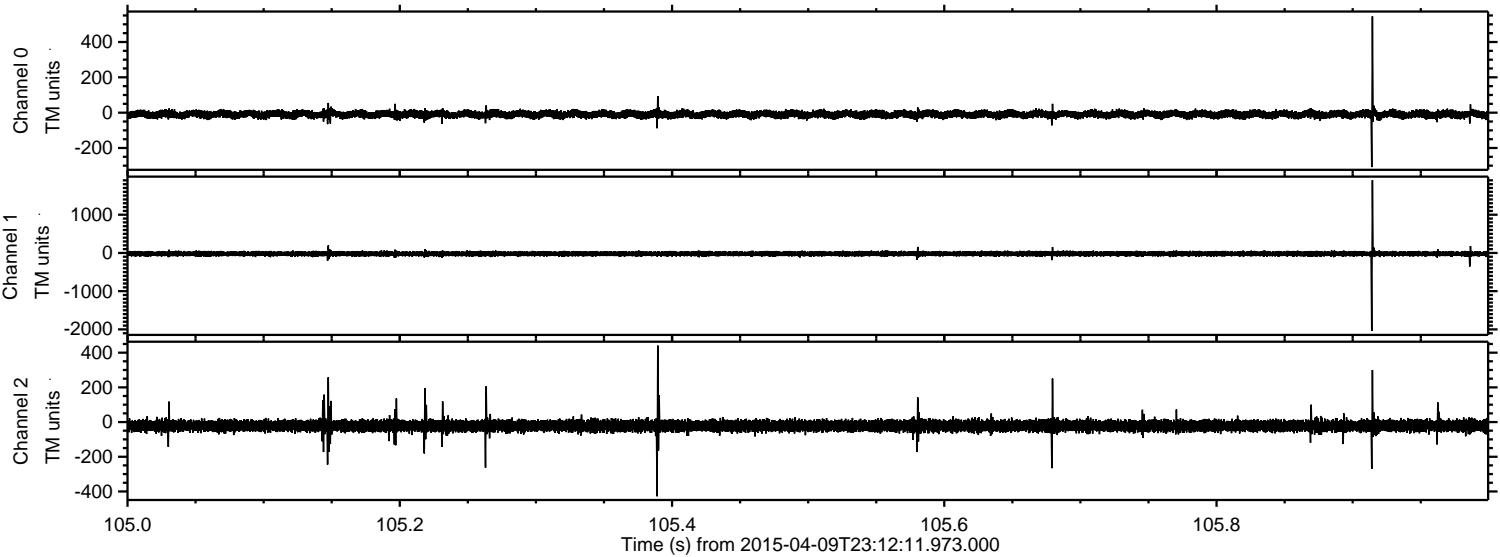

ELMAVAN 3D WAVEFORMS (Measured data sampled at 50 kHz) 49786 packets of 144 samples from 2015-04-09T23:12:11.973.000. Part 100/144

Processed Fri Apr 10 01:18:41 2015 by ELM ver.2012-10-06 from 001__elm20150409_231210__dat00.bin

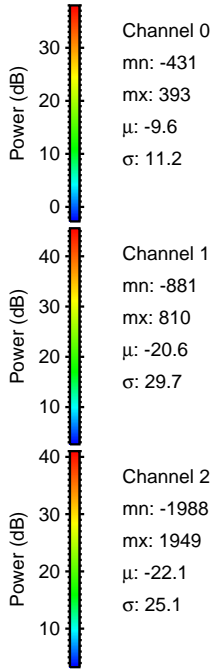
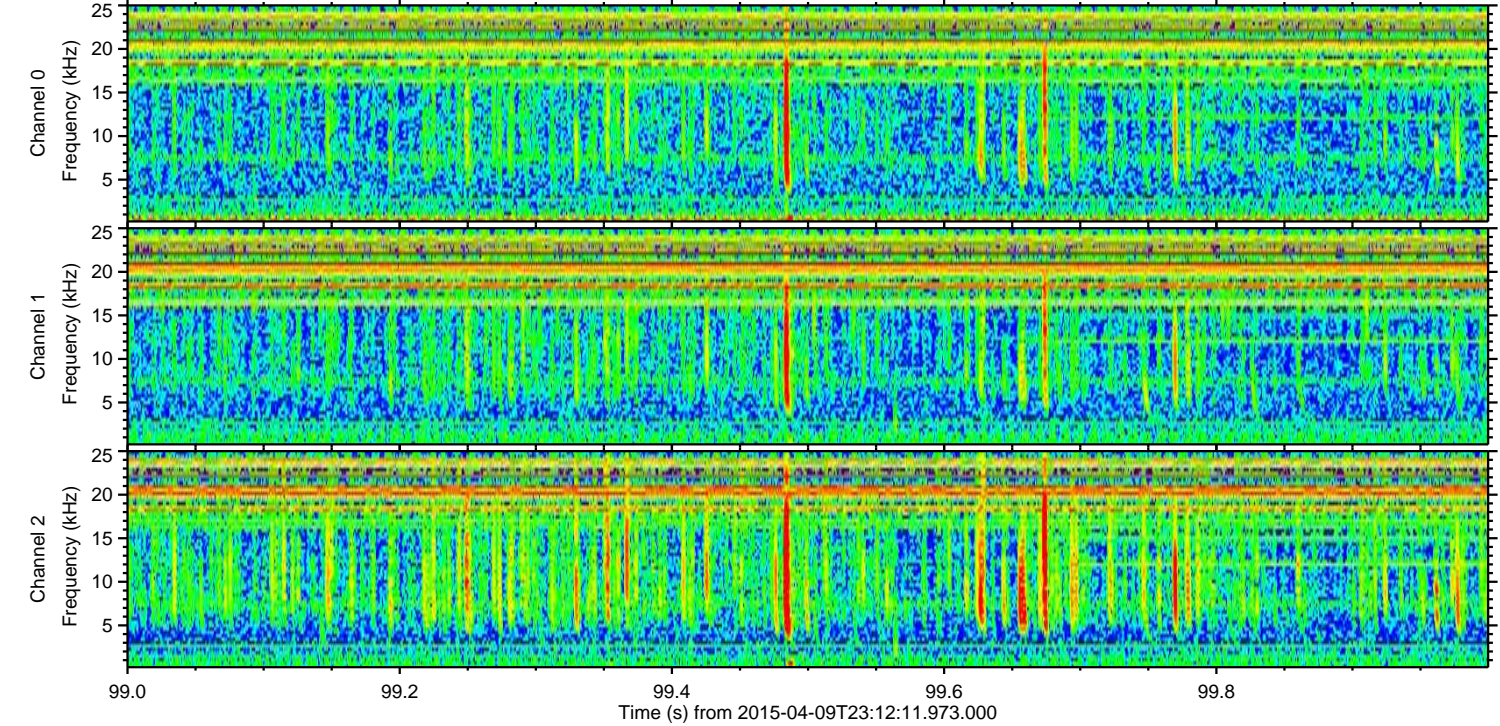
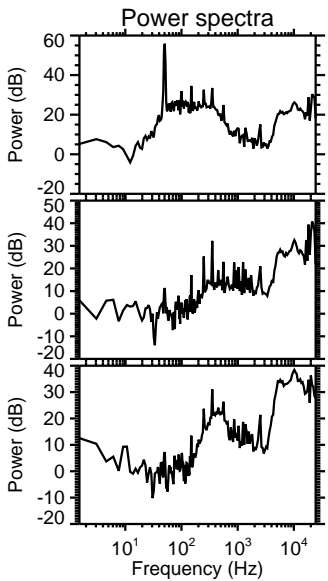
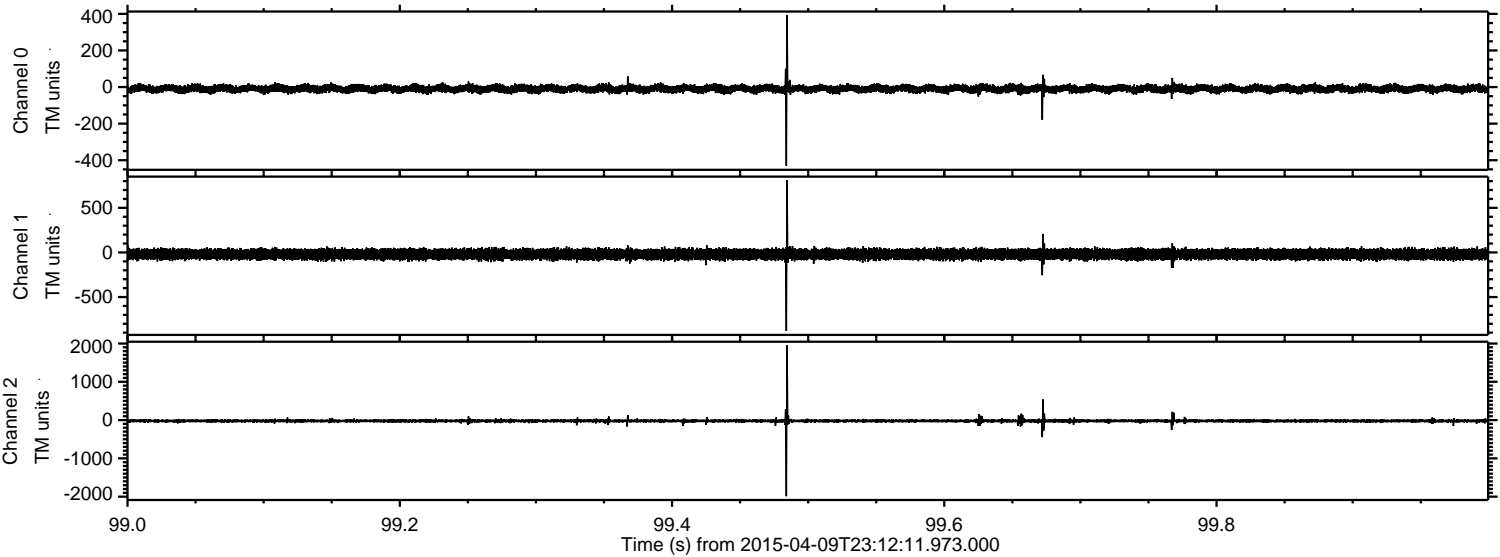

Processed Fri Apr 10 01:18:42 2015 by ELM ver.2012-10-06 from 001__elm20150409_231210__dat00.bin

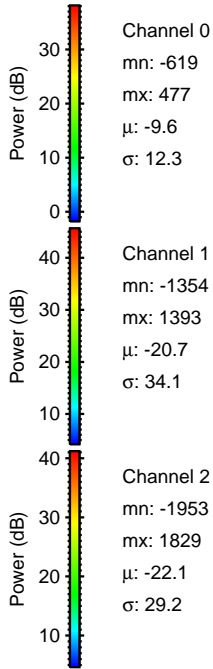
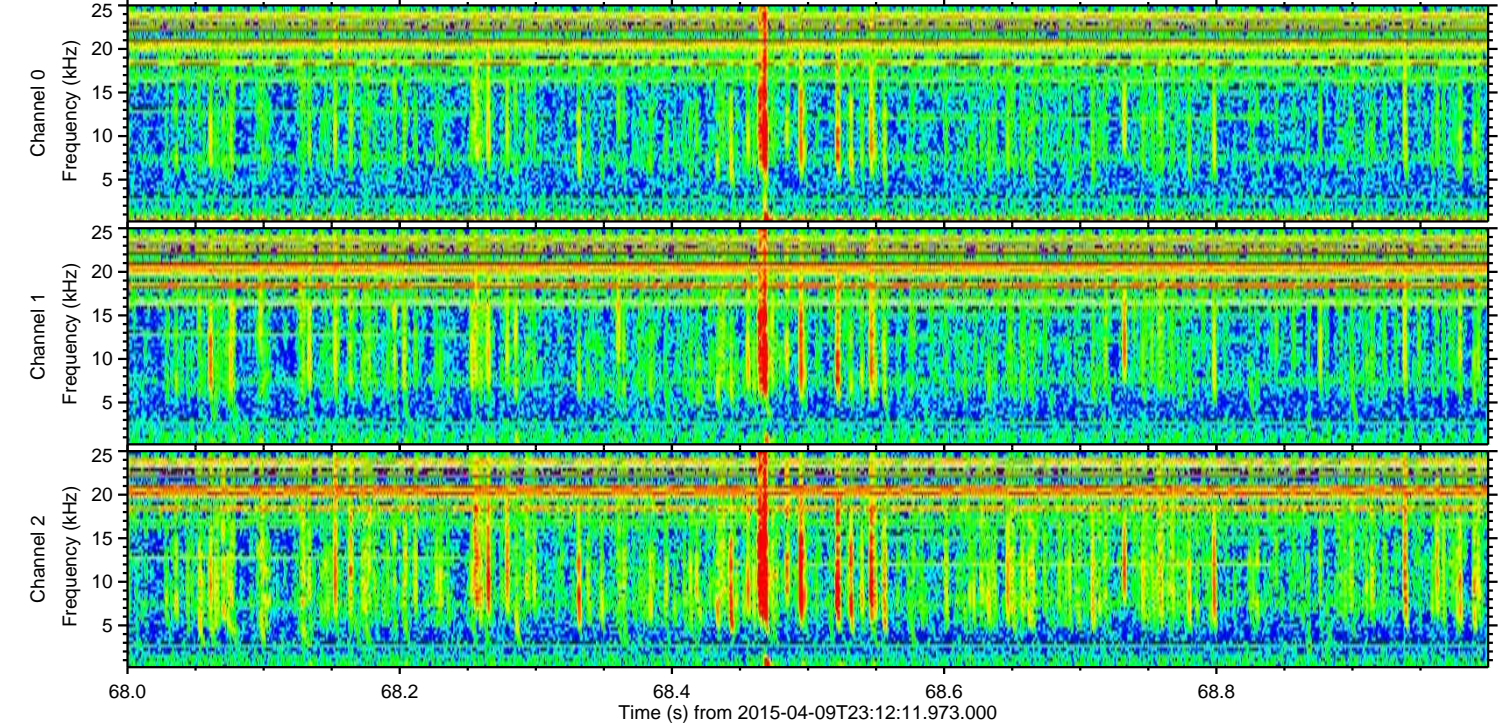
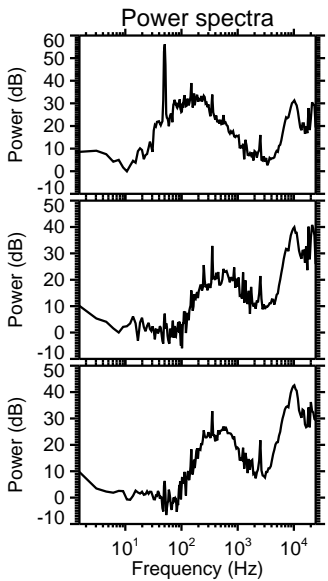
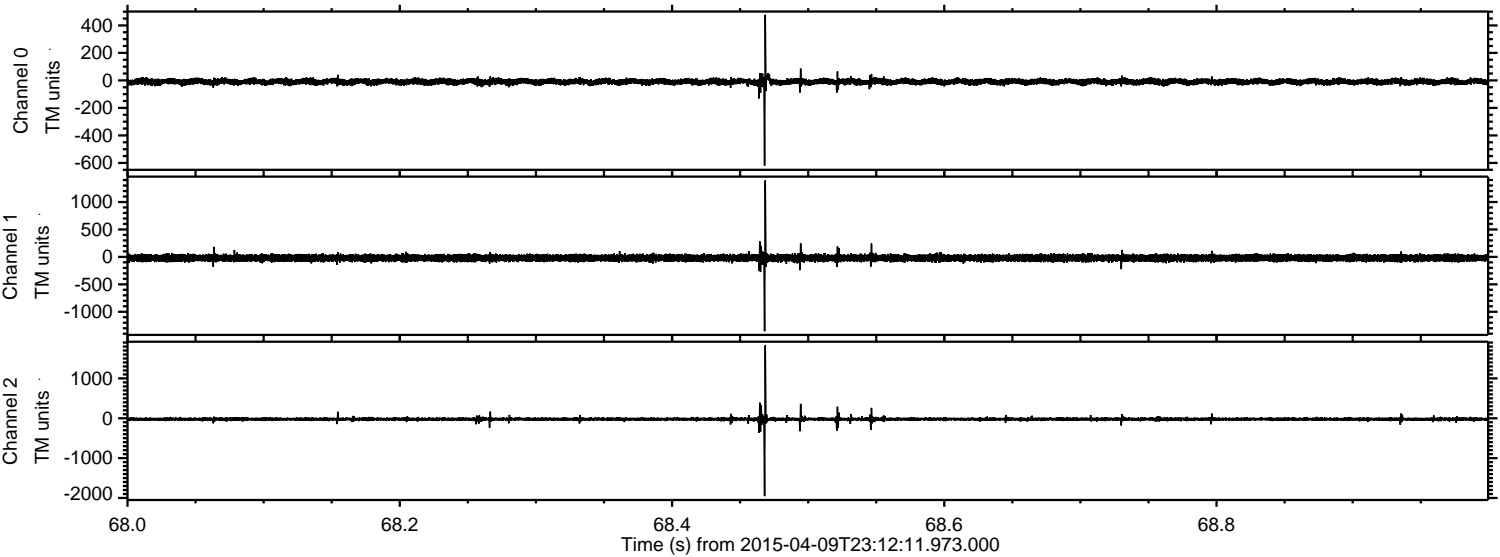

ELMAVAN 3D WAVEFORMS (Measured data sampled at 50 kHz) 49786 packets of 144 samples from 2015-04-09T23:12:11.973.000. Part 111/144

Processed Fri Apr 10 01:18:43 2015 by ELM ver.2012-10-06 from 001__elm20150409_231210__dat00.bin

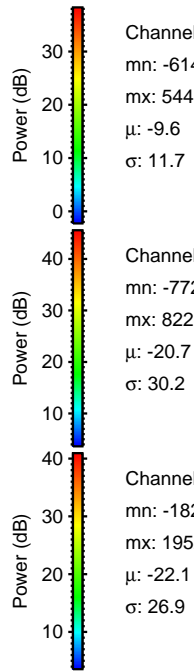
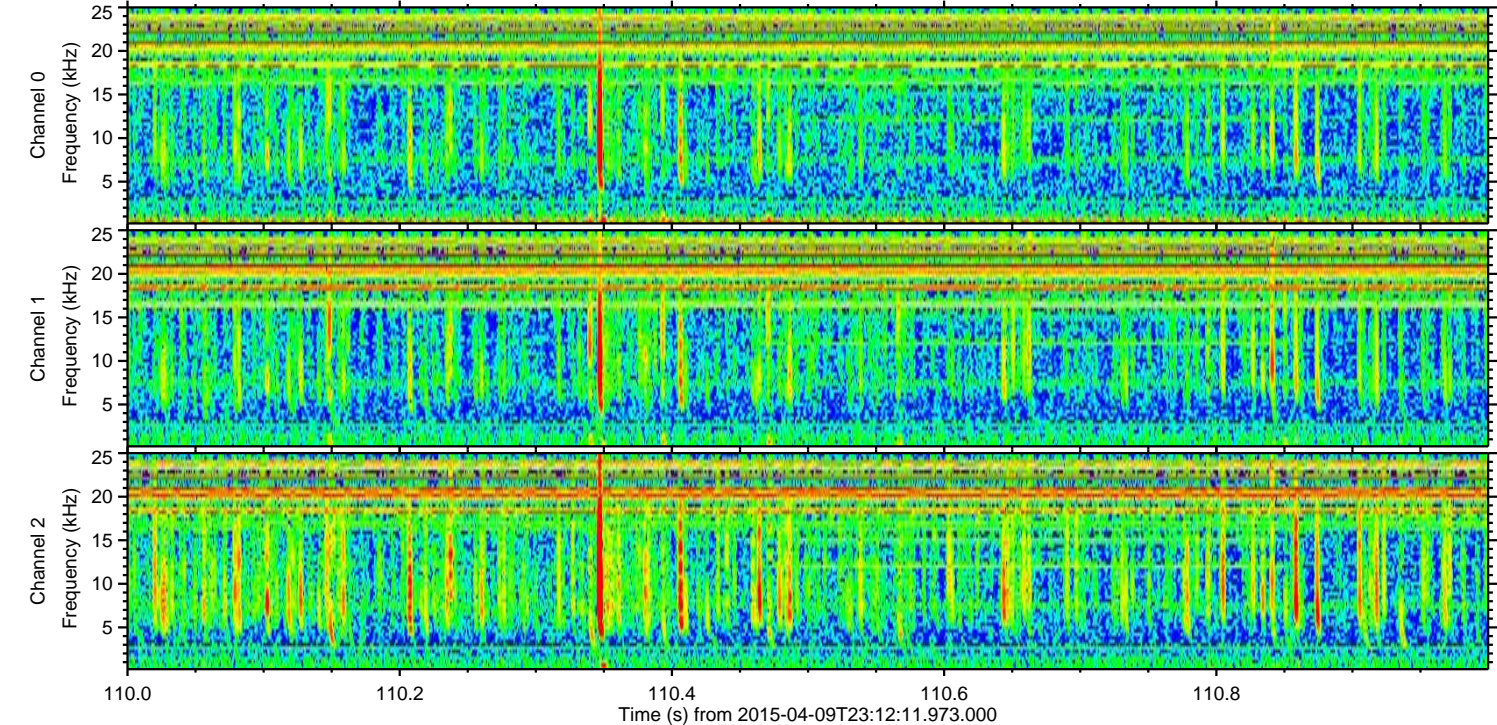
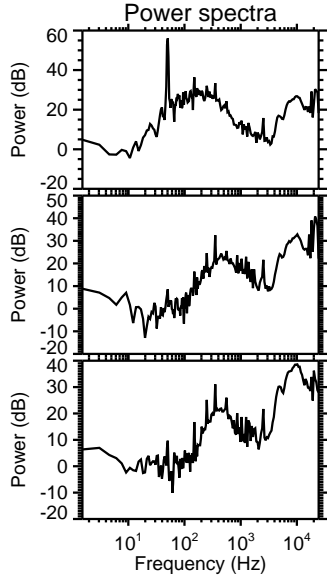
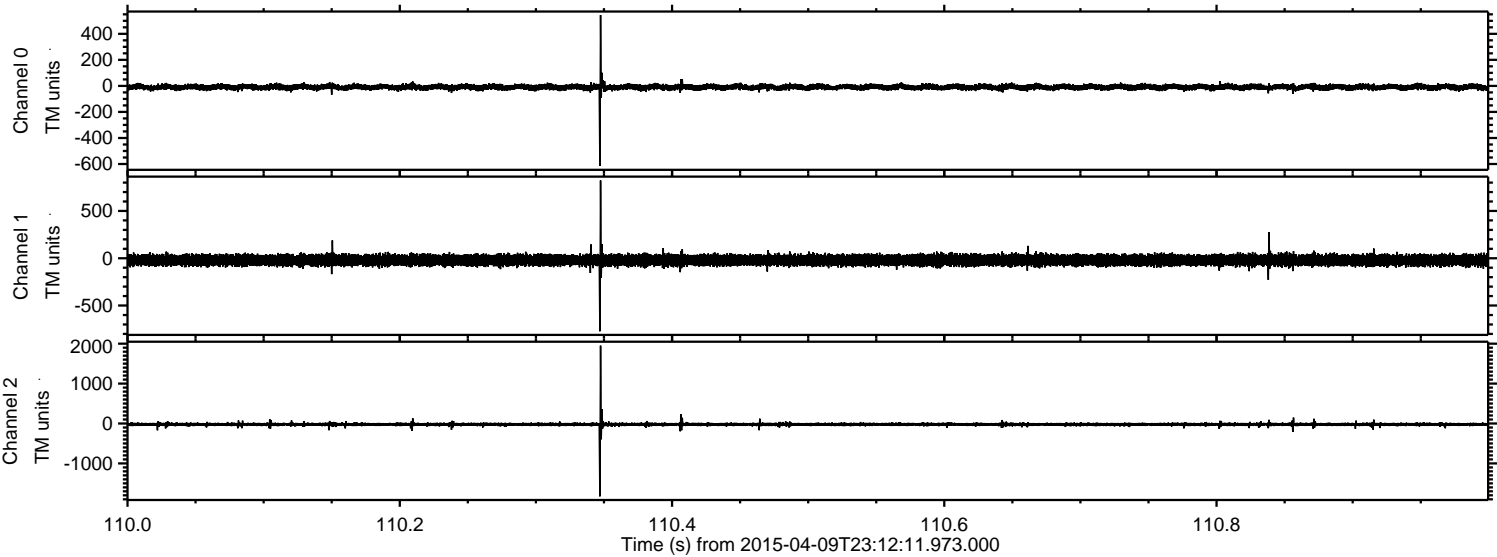

Channel 0
mn: -614
mx: 544
 μ : -9.6
 σ : 11.7

Channel 1
mn: -772
mx: 822
 μ : -20.7
 σ : 30.2

Channel 2
mn: -1826
mx: 1952
 μ : -22.1
 σ : 26.9

Processed Fri Apr 10 01:18:44 2015 by ELM ver.2012-10-06 from 001__elm20150409_231210__dat00.bin

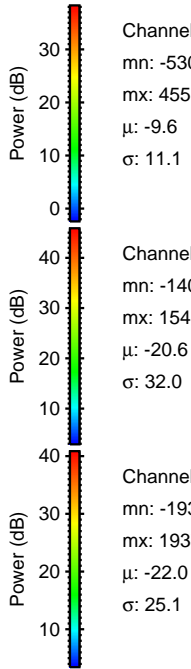
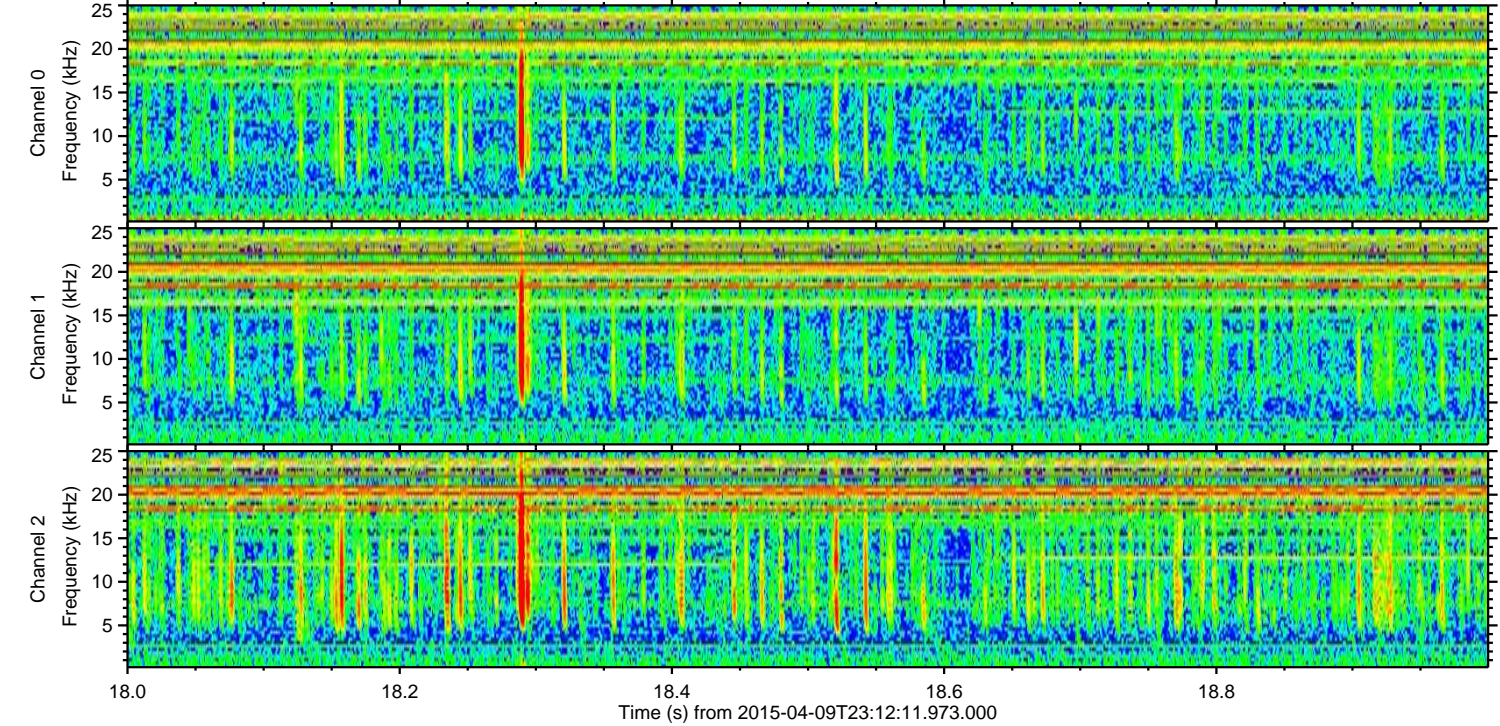
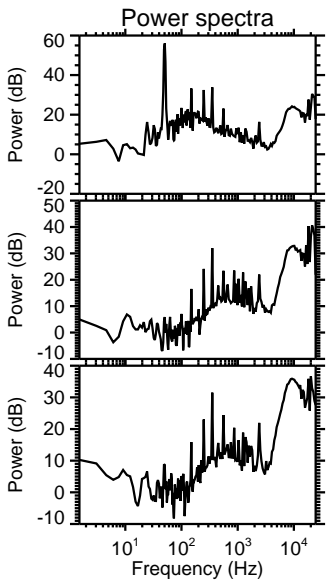
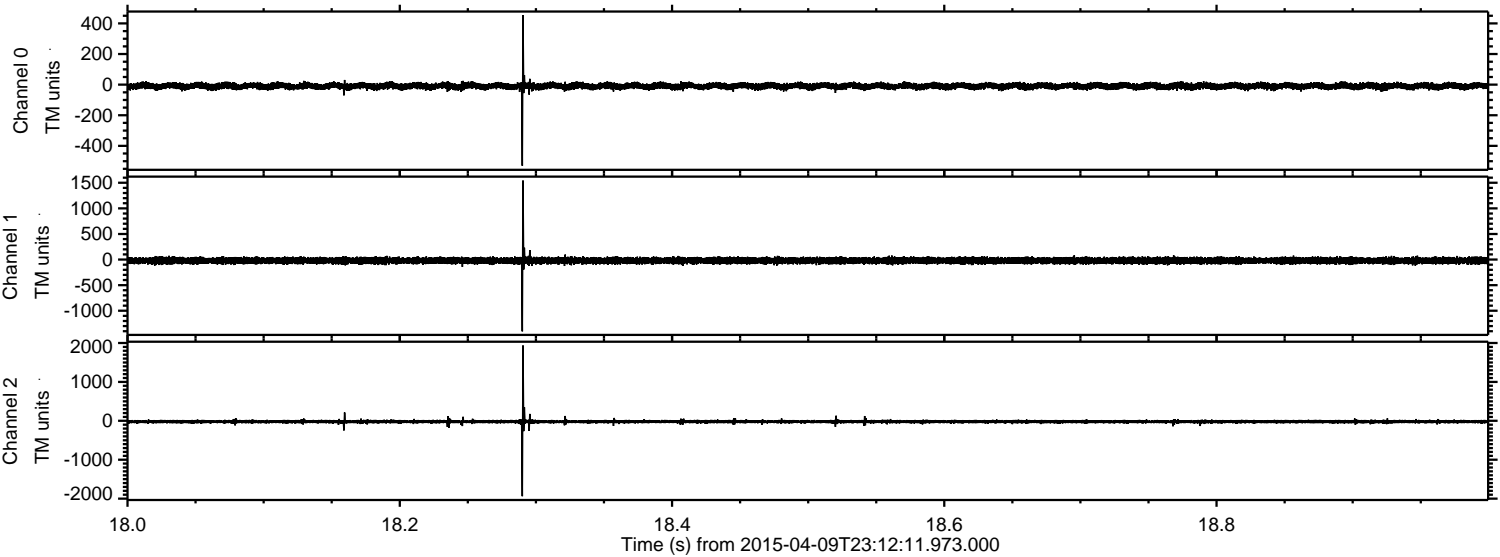

Channel 0
mn: -530
mx: 455
 μ : -9.6
 σ : 11.1

Channel 1
mn: -1402
mx: 1543
 μ : -20.6
 σ : 32.0

Channel 2
mn: -1939
mx: 1937
 μ : -22.0
 σ : 25.1

Processed Fri Apr 10 01:18:45 2015 by ELM ver.2012-10-06 from 001__elm20150409_231210__dat00.bin

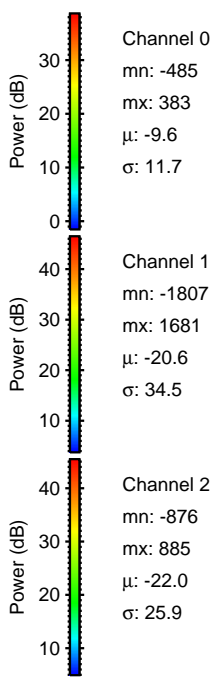
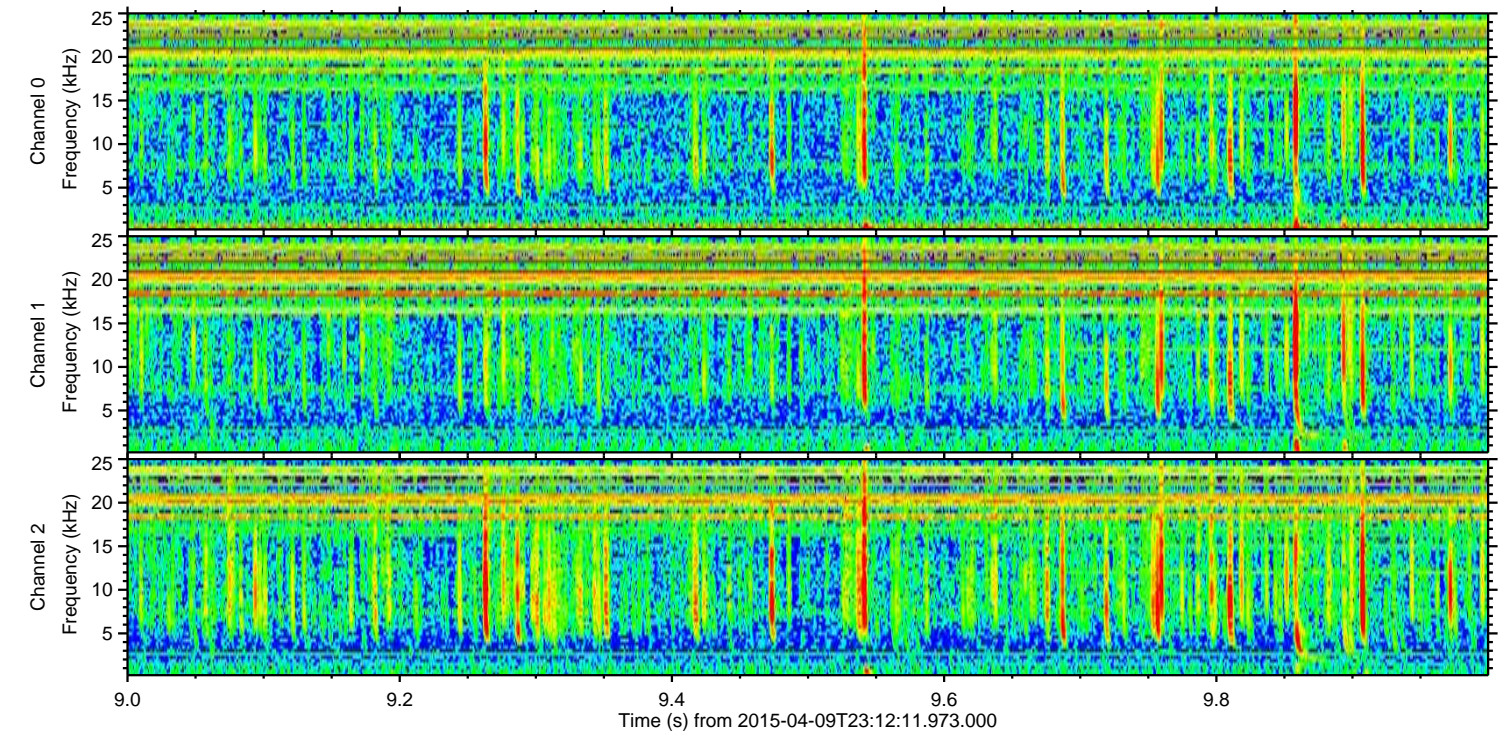
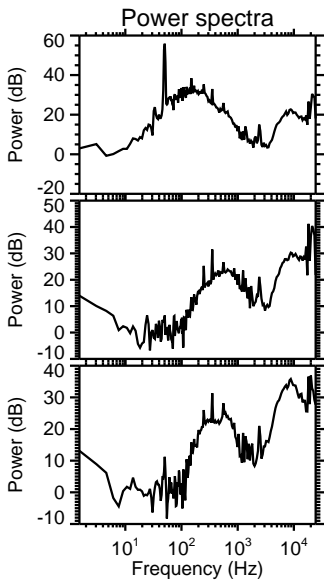
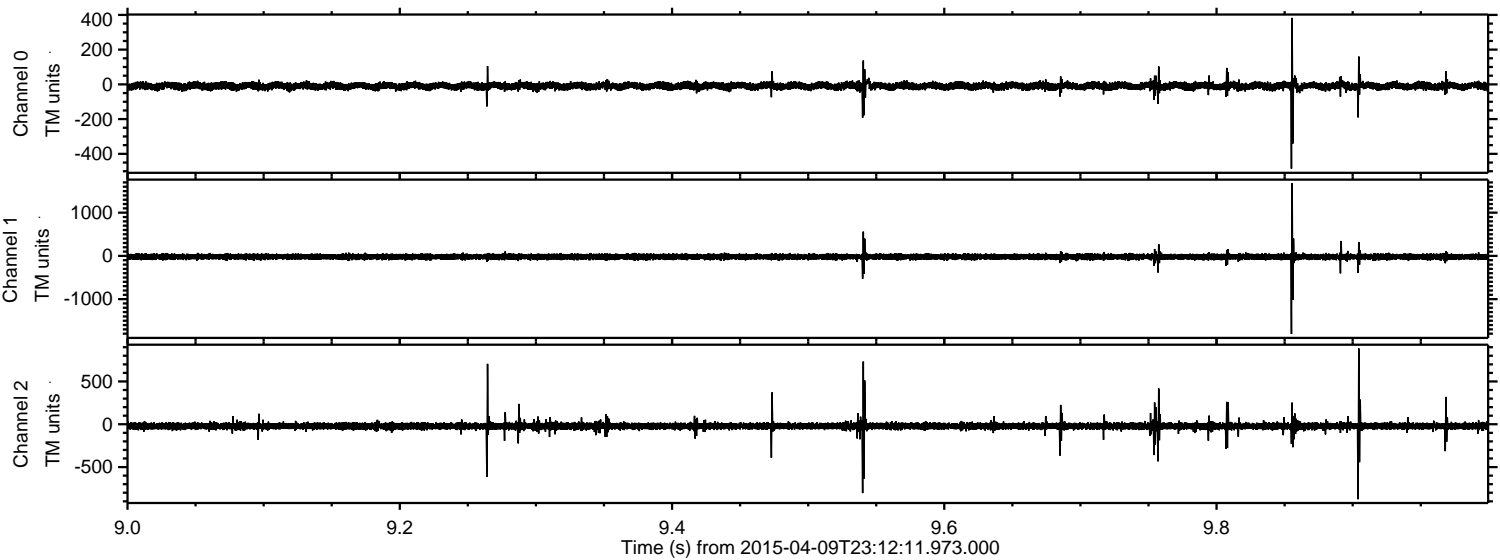

Processed Fri Apr 10 01:18:46 2015 by ELM ver.2012-10-06 from 001__elm20150409_231210__dat00.bin

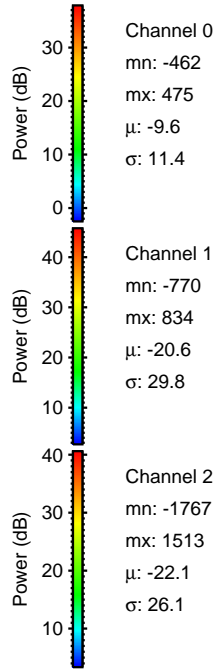
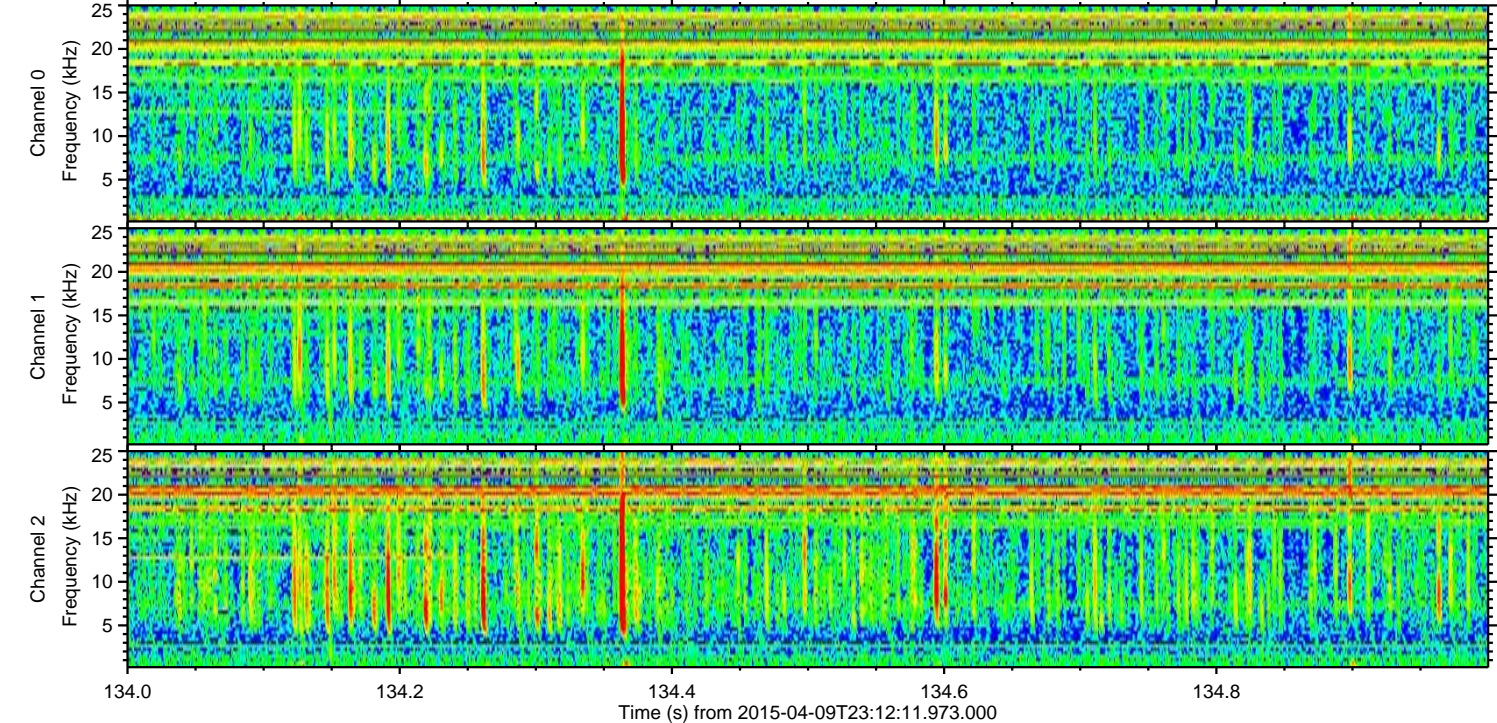
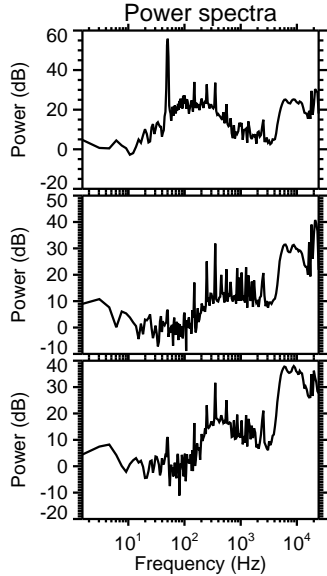
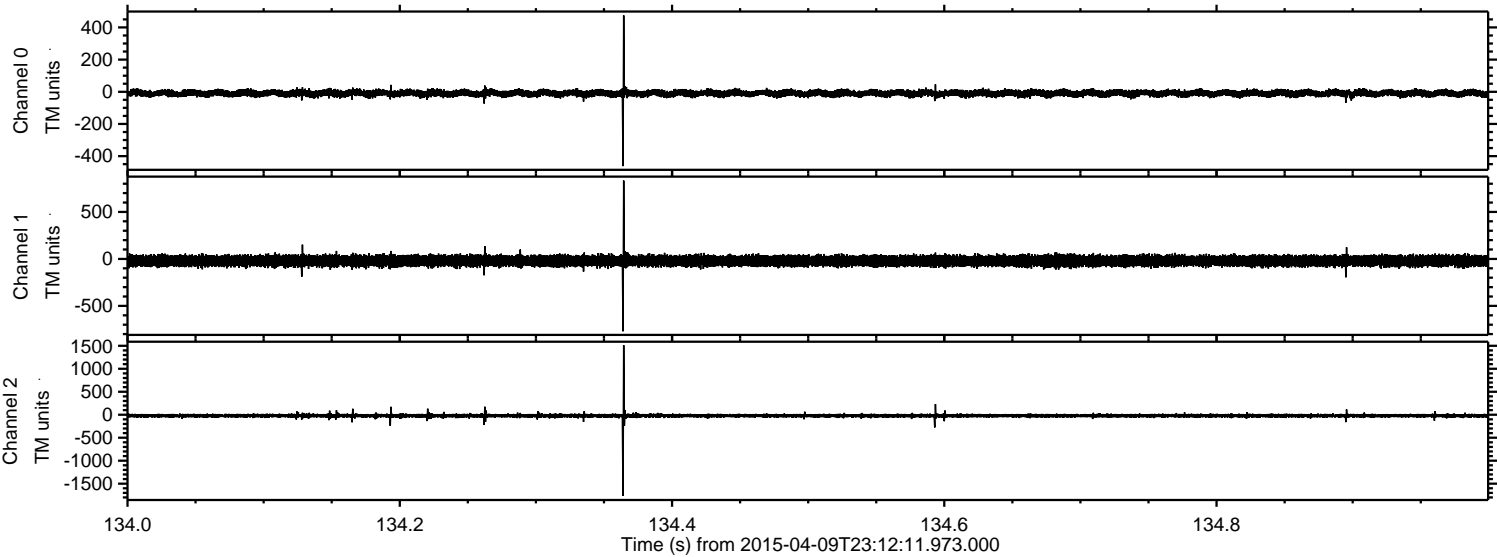

Processed Fri Apr 10 01:18:47 2015 by ELM ver.2012-10-06 from 001__elm20150409_231210__dat00.bin

