

ELMAVAN 3D WAVEFORMS (Measured data sampled at 50 kHz) 49648 packets of 144 samples from 2015-04-09T21:57:09.222.999.

Processed Fri Apr 10 00:03:54 2015 by ELM ver.2012-10-06 from 001__elm20150409_215708__dat00.bin

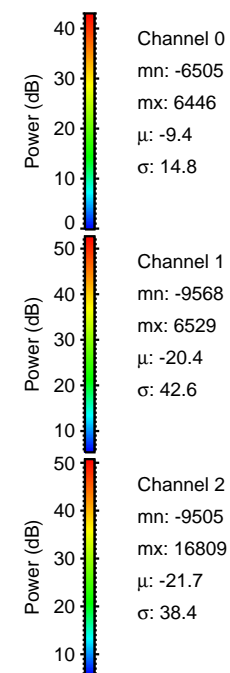
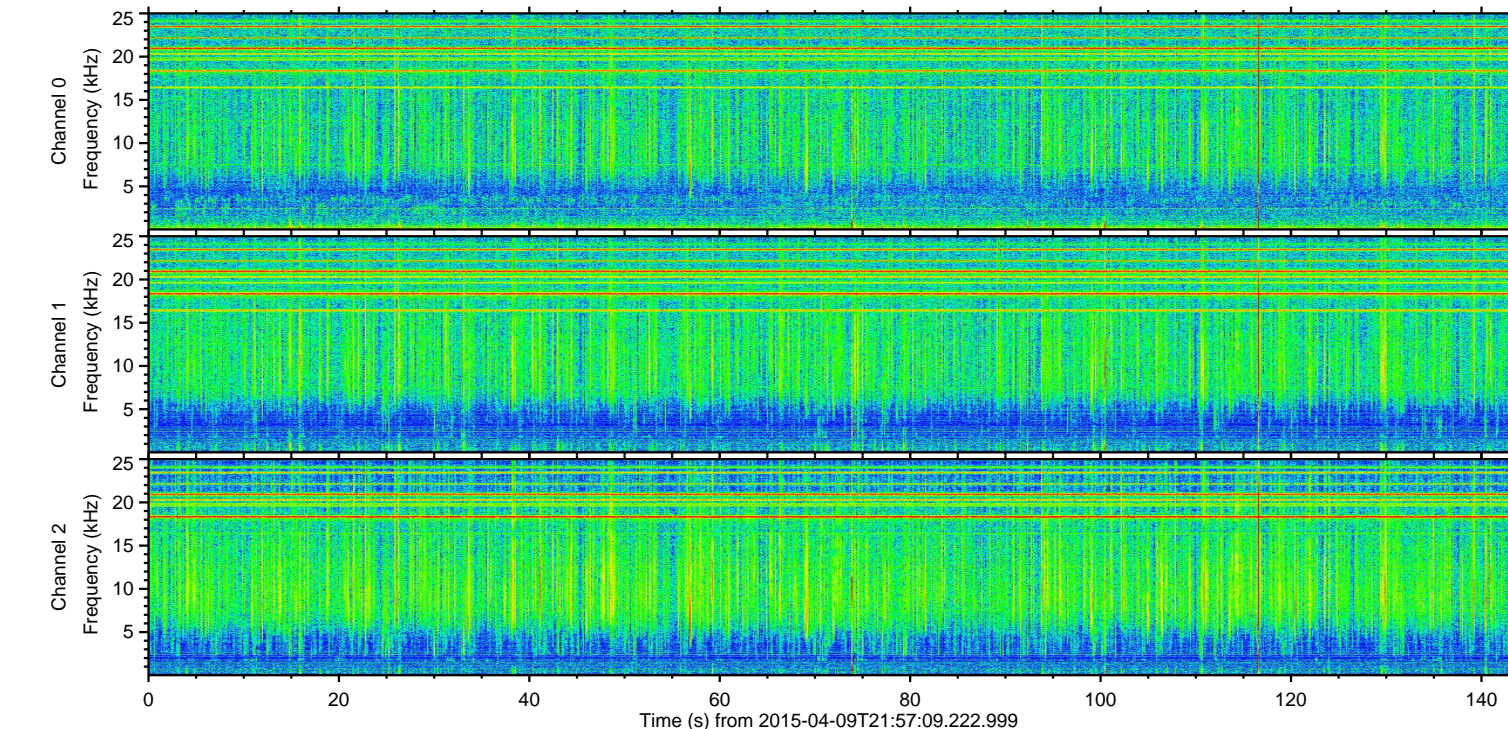
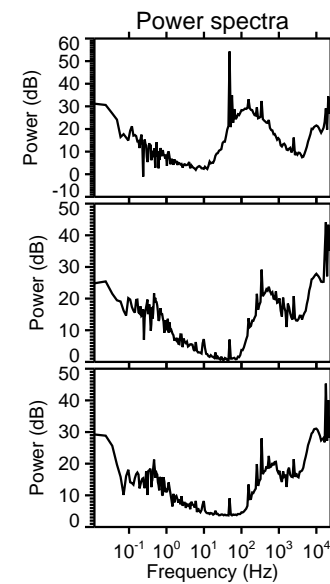
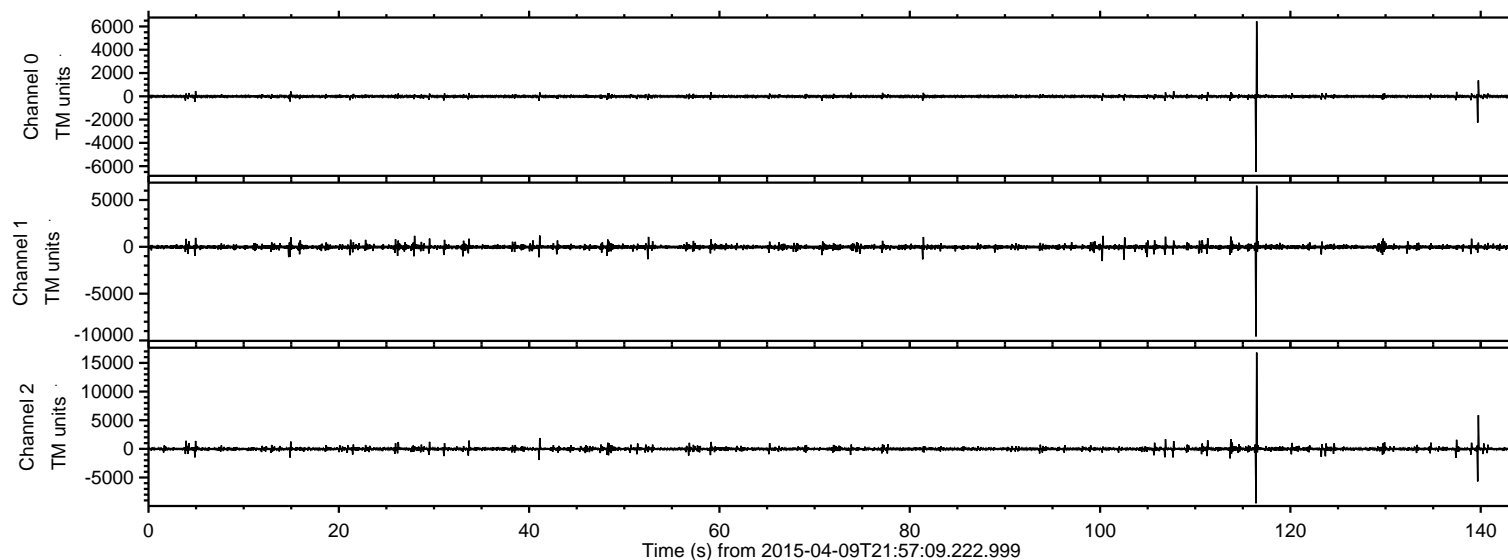

ELMAVAN 3D WAVEFORMS (Measured data sampled at 50 kHz) 49648 packets of 144 samples from 2015-04-09T21:57:09.222.999. Part 117/143

Processed Fri Apr 10 00:04:05 2015 by ELM ver.2012-10-06 from 001__elm20150409_215708__dat00.bin

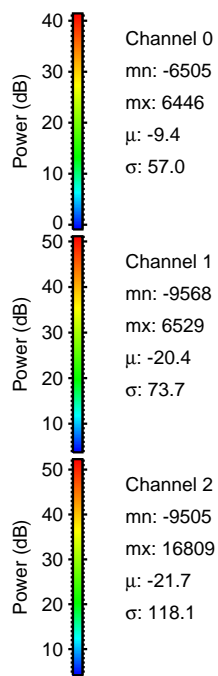
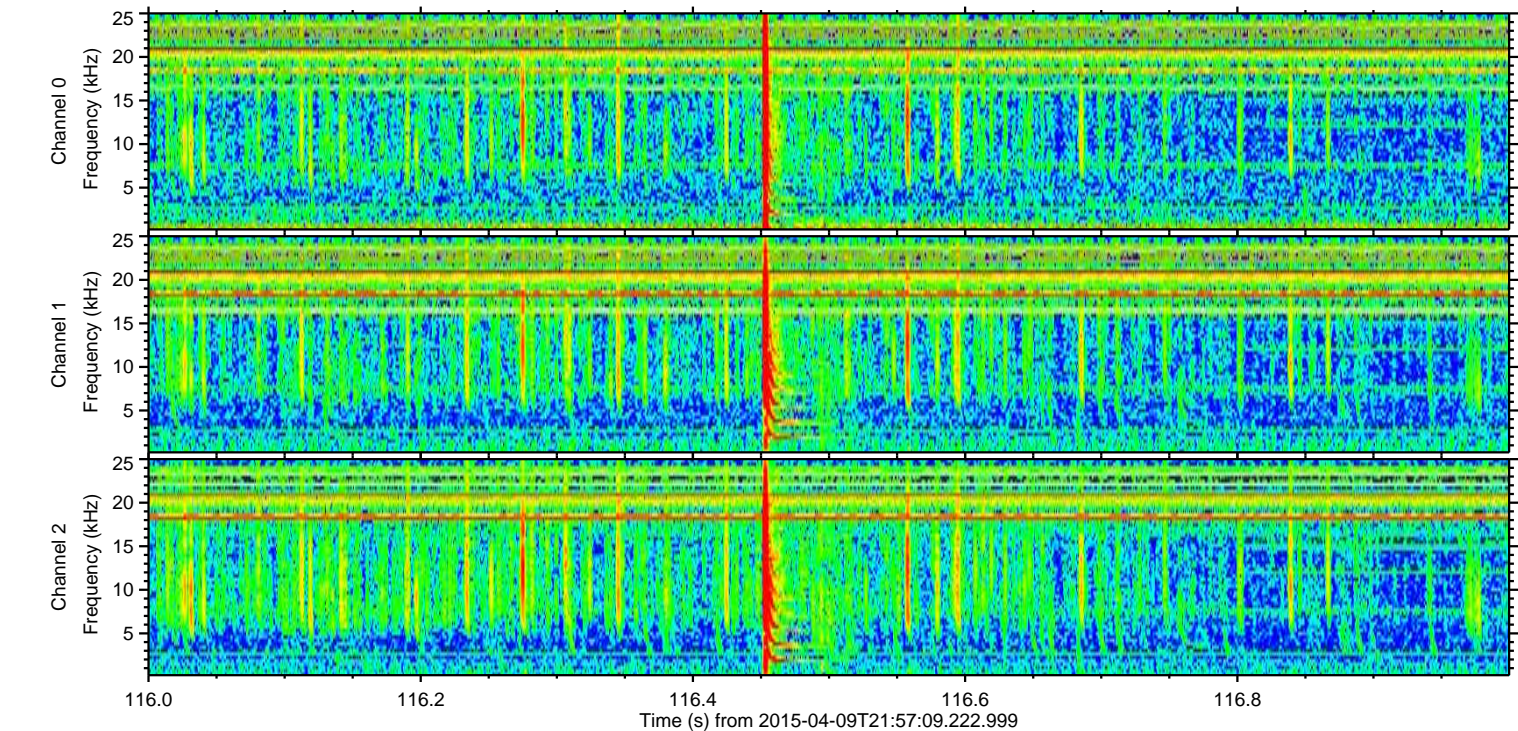
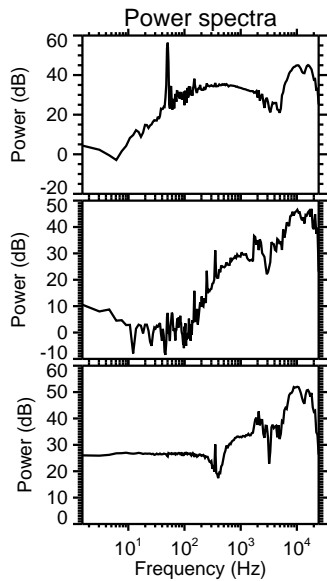
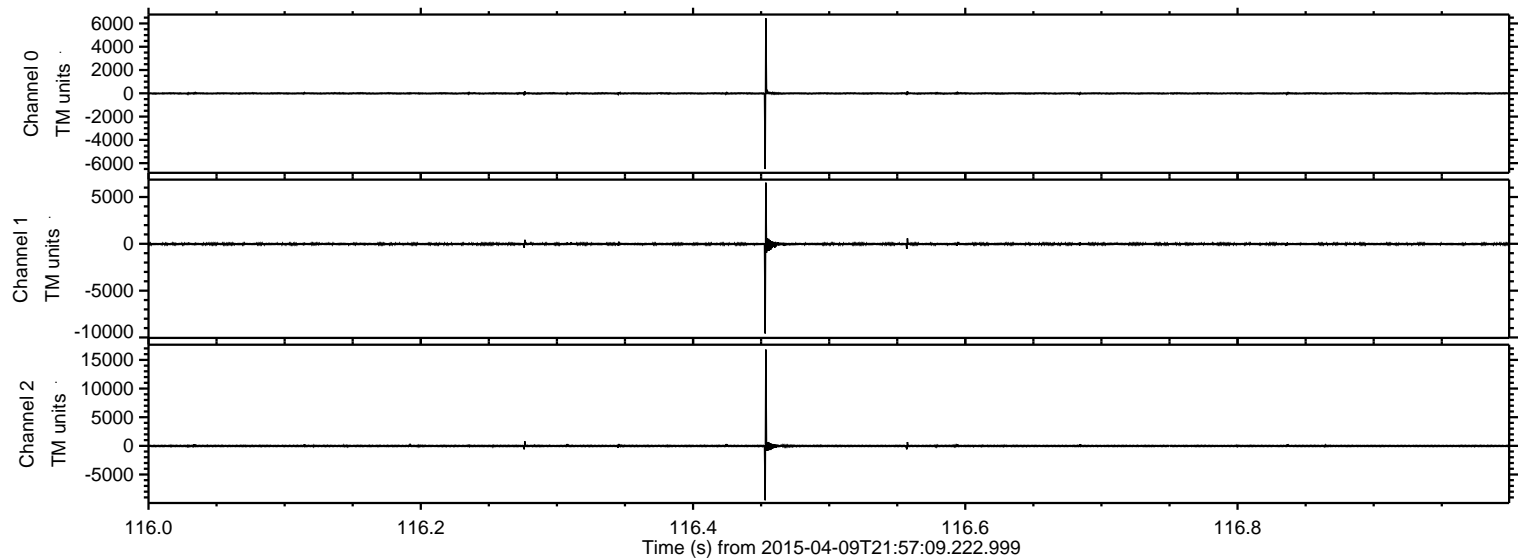

ELMAVAN 3D WAVEFORMS (Measured data sampled at 50 kHz) 49648 packets of 144 samples from 2015-04-09T21:57:09.222.999. Part 140/143

Processed Fri Apr 10 00:04:06 2015 by ELM ver.2012-10-06 from 001__elm20150409_215708__dat00.bin

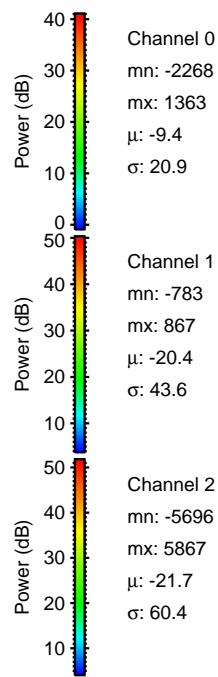
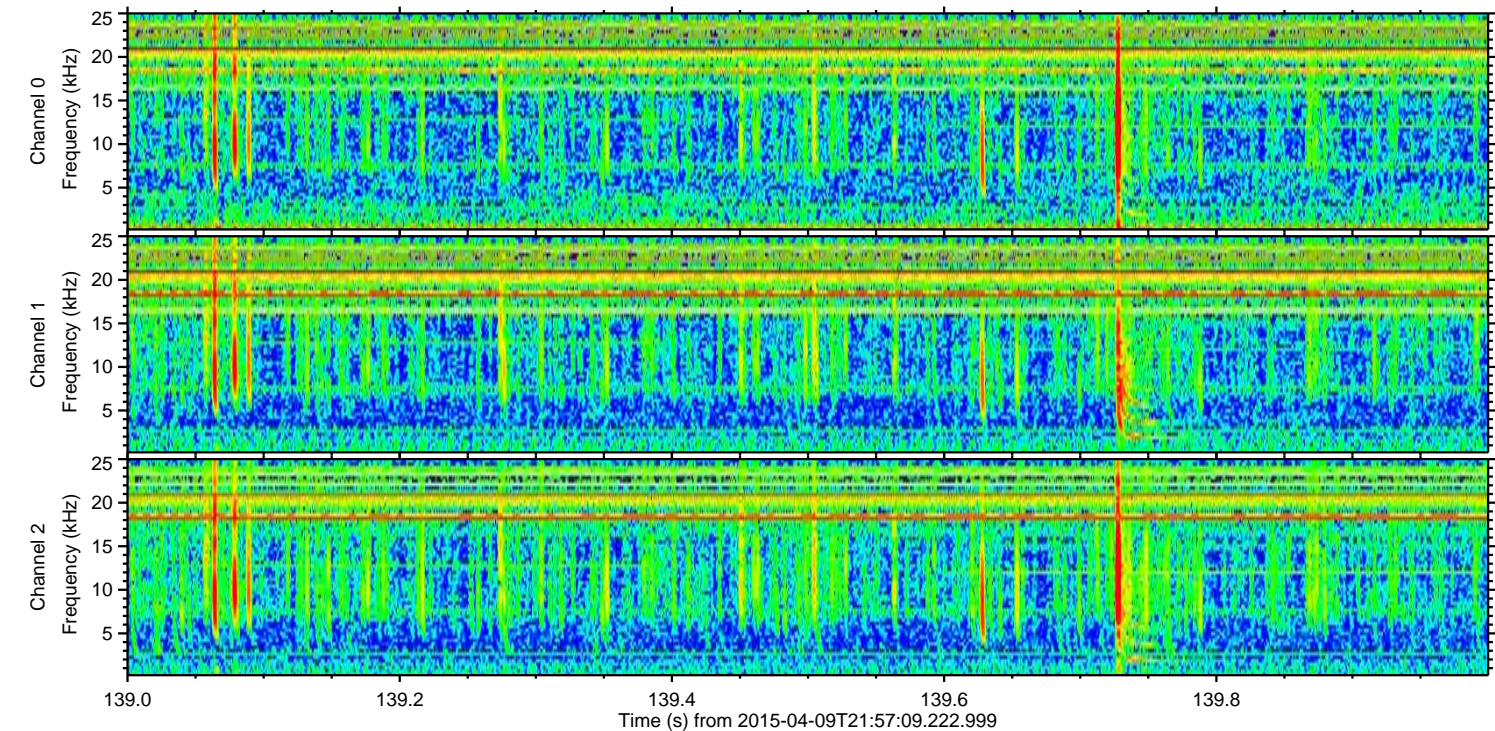
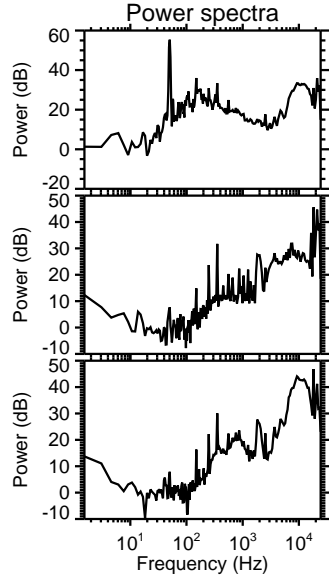
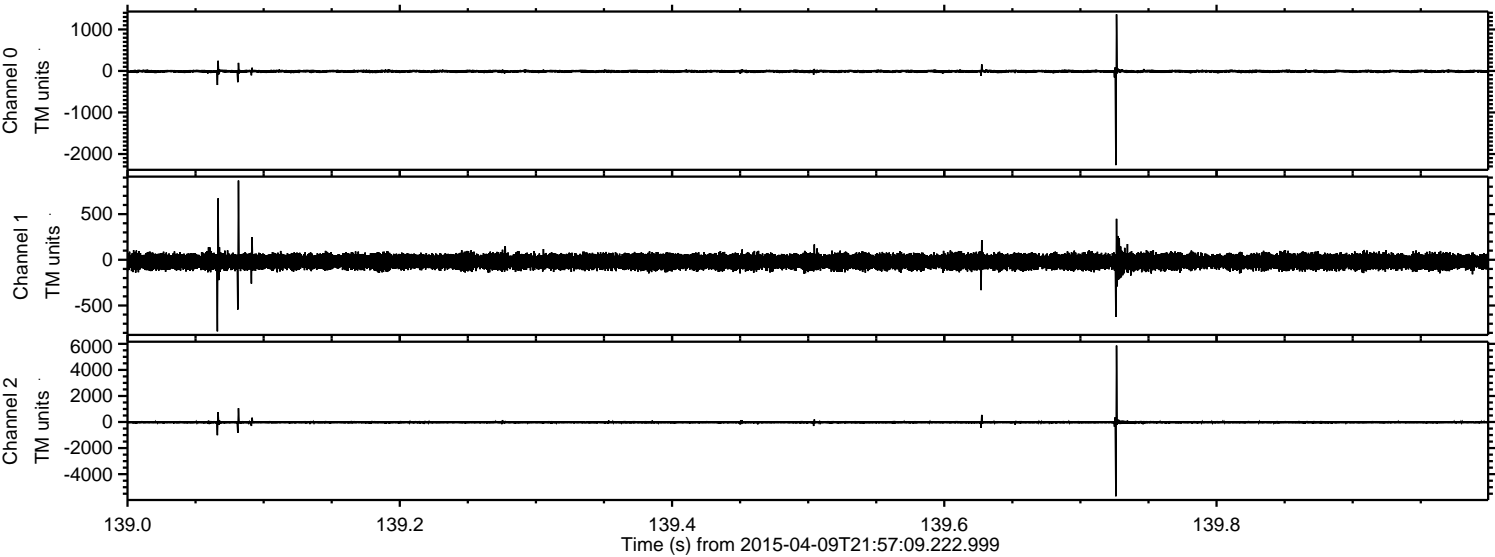

Processed Fri Apr 10 00:04:07 2015 by ELM ver.2012-10-06 from 001__elm20150409_215708__dat00.bin

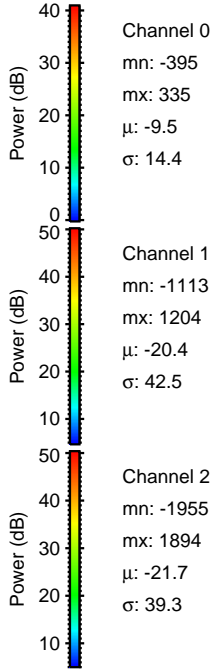
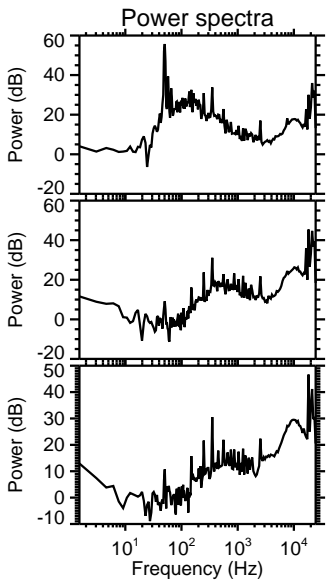
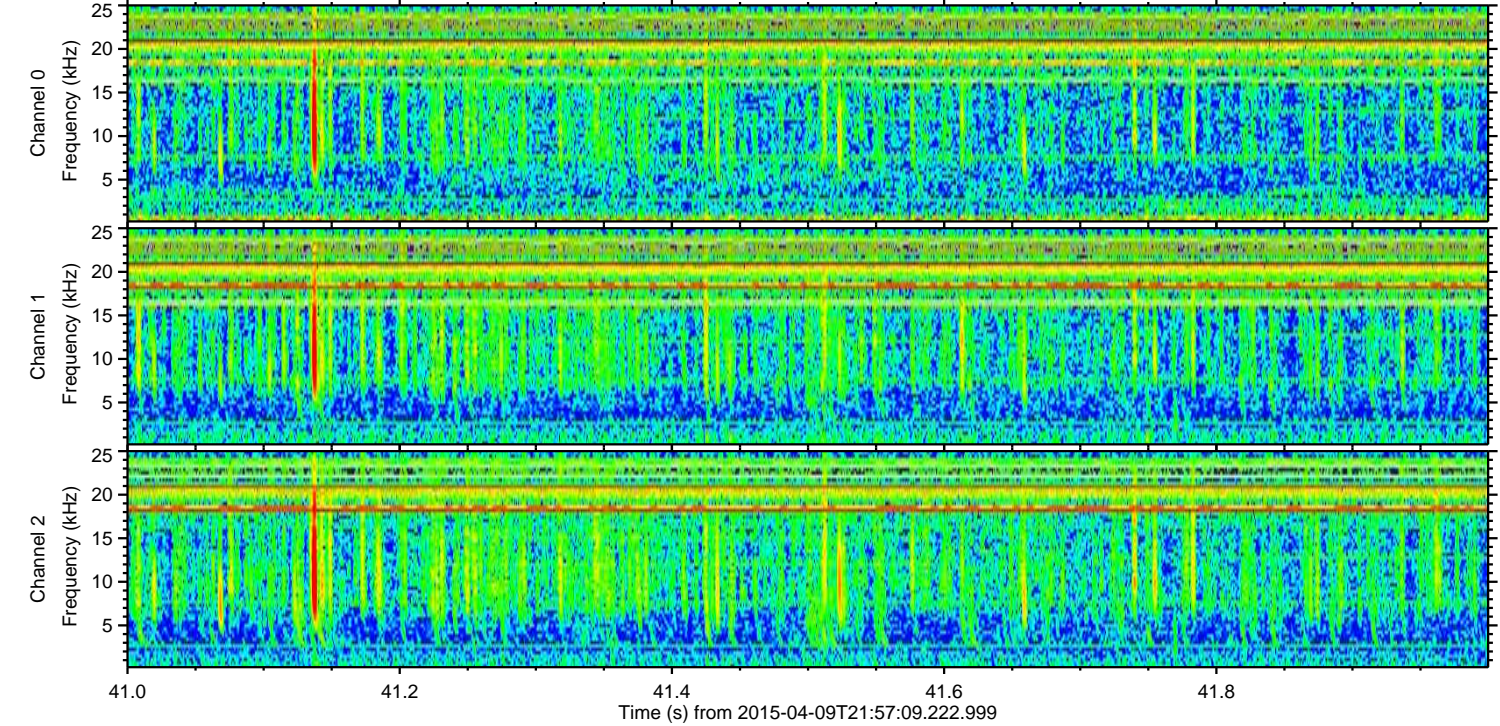
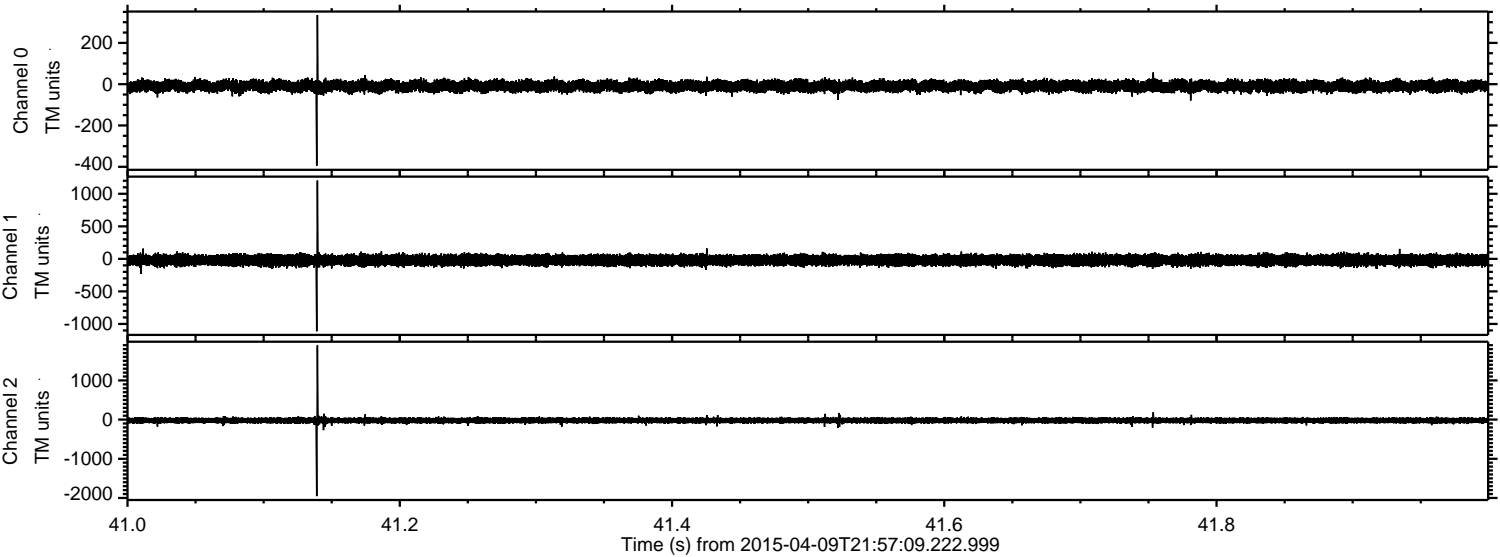

Channel 0
mn: -395
mx: 335
 μ : -9.5
 σ : 14.4

Channel 1
mn: -1113
mx: 1204
 μ : -20.4
 σ : 42.5

Channel 2
mn: -1955
mx: 1894
 μ : -21.7
 σ : 39.3

ELMAVAN 3D WAVEFORMS (Measured data sampled at 50 kHz) 49648 packets of 144 samples from 2015-04-09T21:57:09.222.999. Part 114/143

Processed Fri Apr 10 00:04:08 2015 by ELM ver.2012-10-06 from 001__elm20150409_215708__dat00.bin

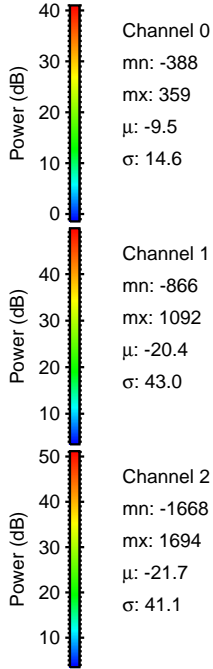
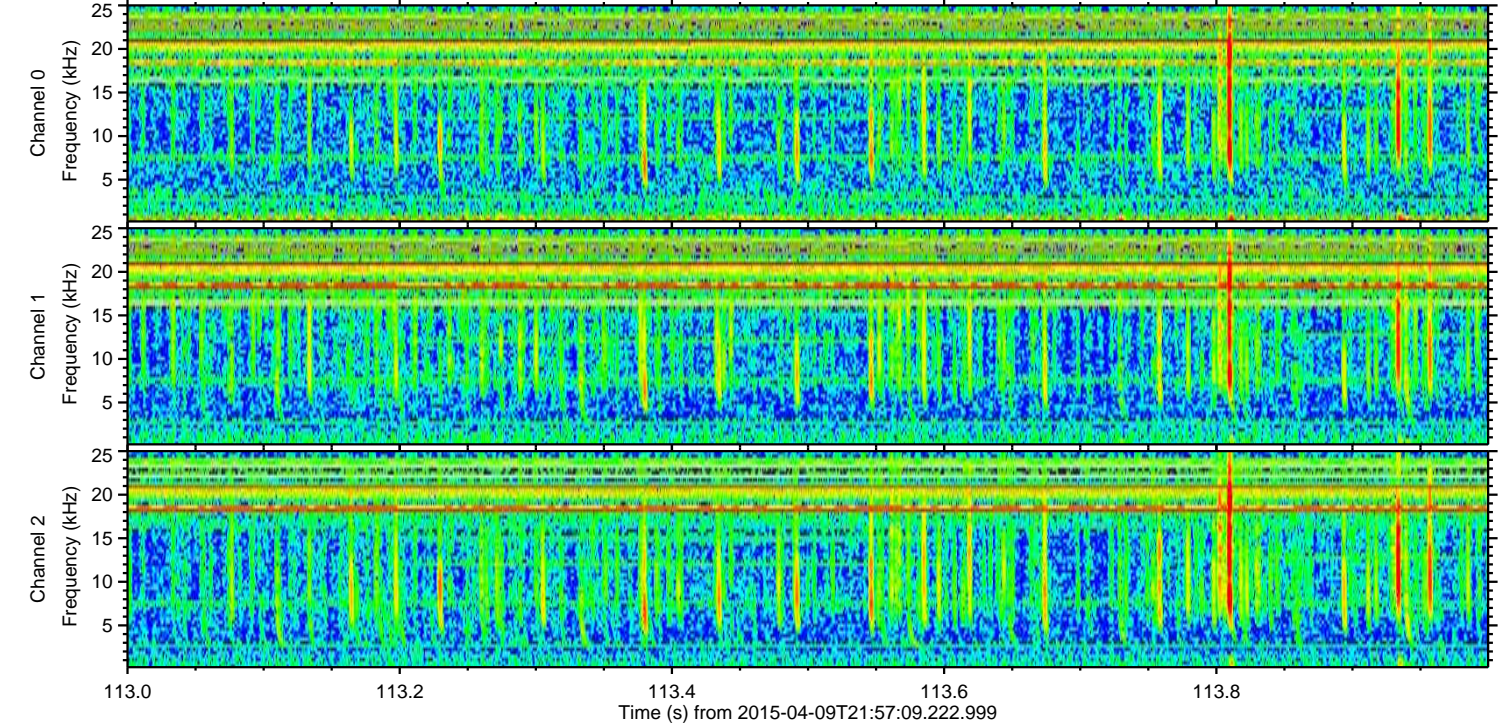
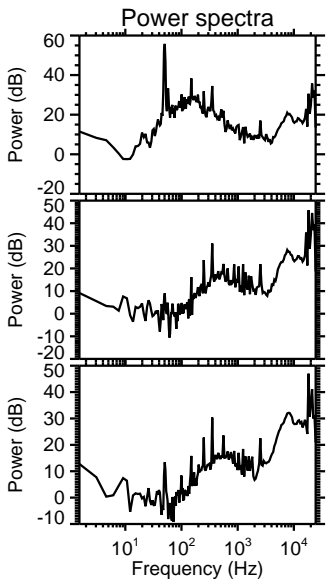
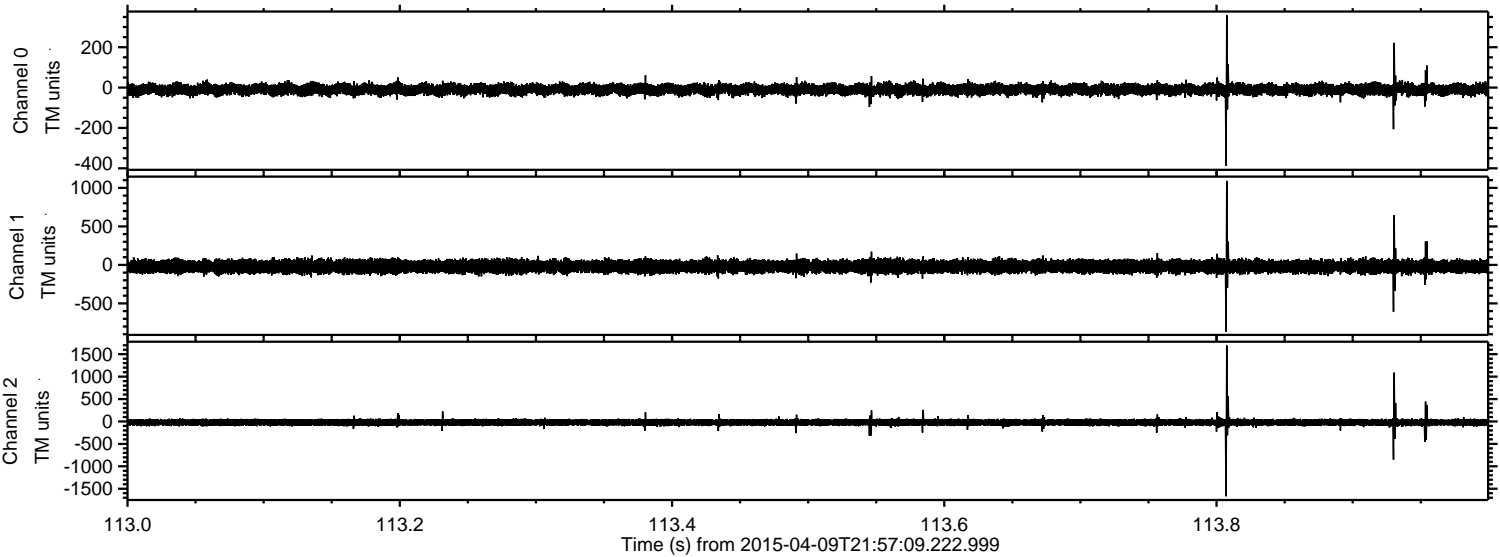

Processed Fri Apr 10 00:04:09 2015 by ELM ver.2012-10-06 from 001__elm20150409_215708__dat00.bin

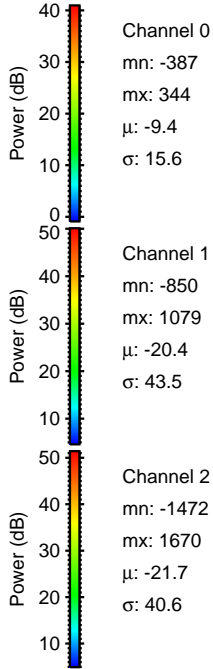
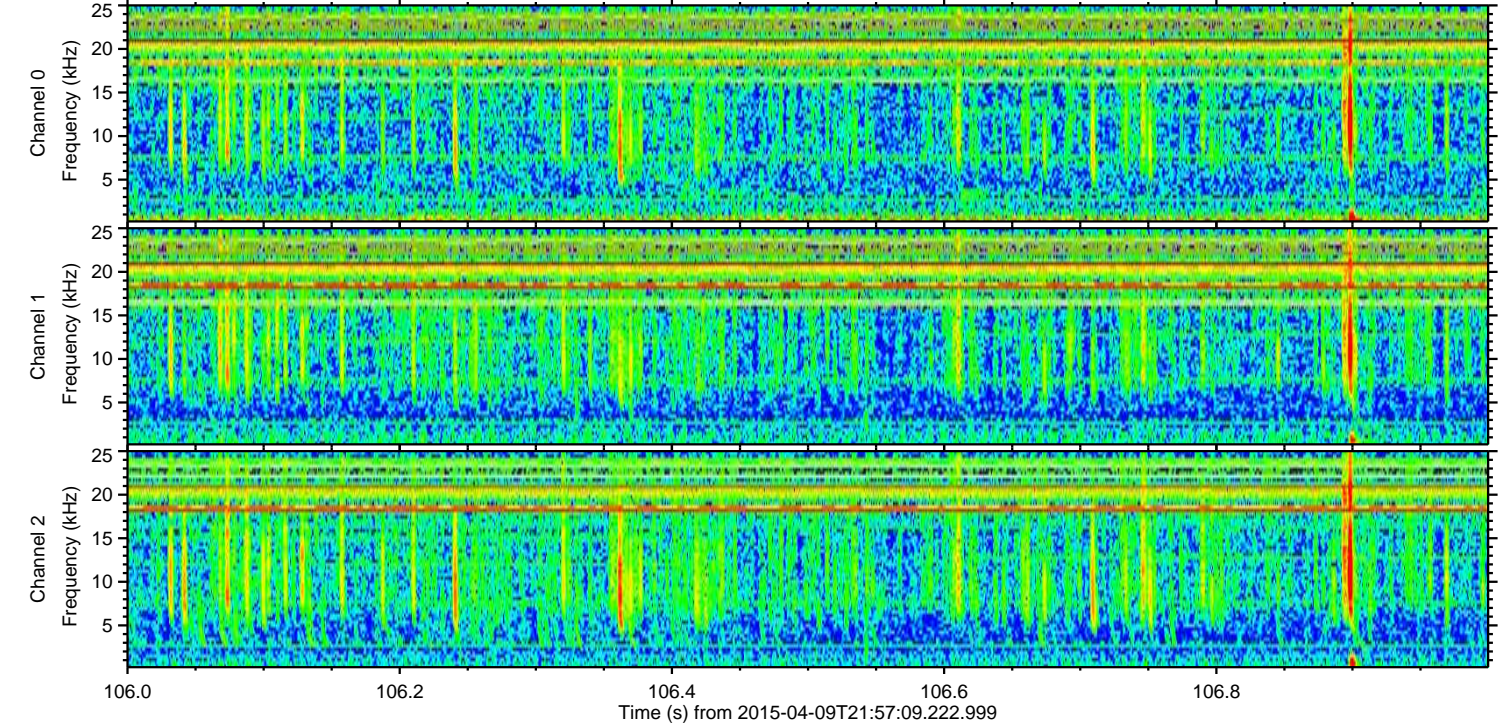
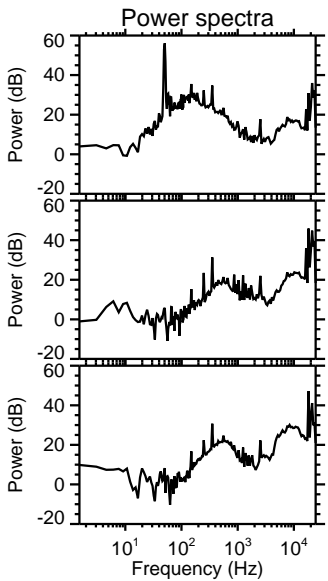
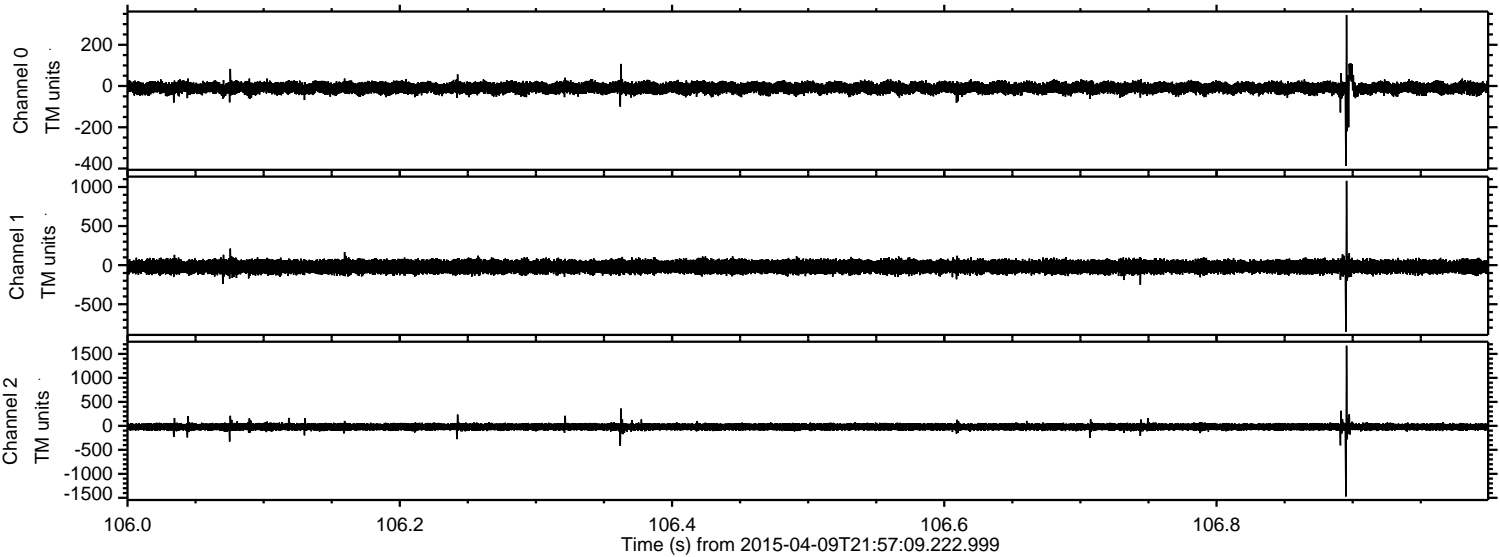

Channel 0
mn: -387
mx: 344
 μ : -9.4
 σ : 15.6

Channel 1
mn: -850
mx: 1079
 μ : -20.4
 σ : 43.5

Channel 2
mn: -1472
mx: 1670
 μ : -21.7
 σ : 40.6

ELMAVAN 3D WAVEFORMS (Measured data sampled at 50 kHz) 49648 packets of 144 samples from 2015-04-09T21:57:09.222.999. Part 138/143

Processed Fri Apr 10 00:04:10 2015 by ELM ver.2012-10-06 from 001__elm20150409_215708__dat00.bin

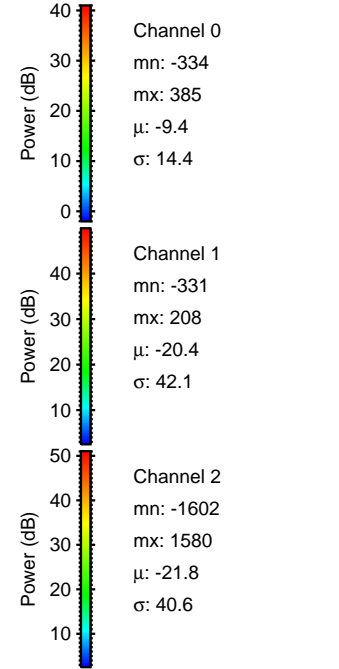
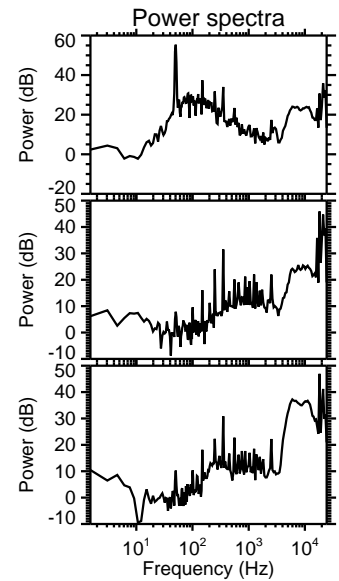
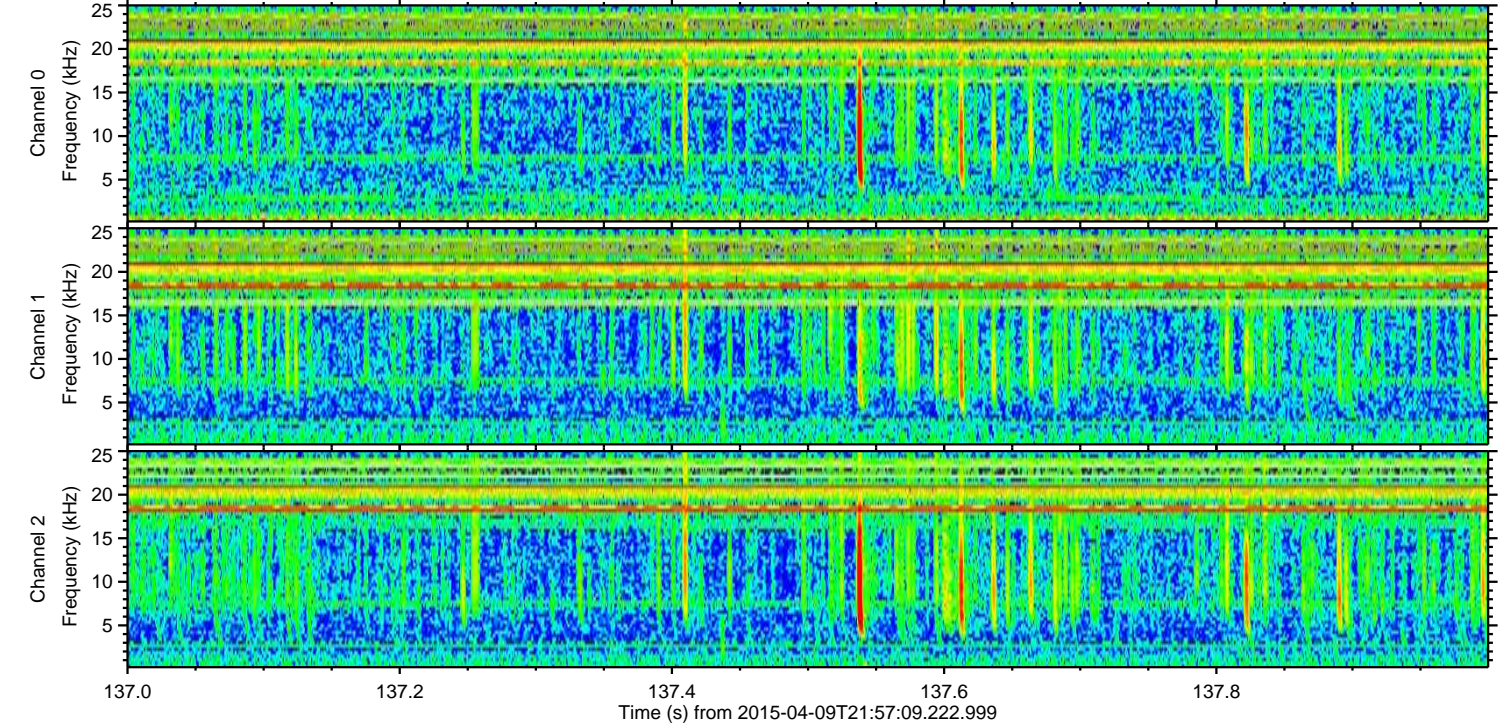
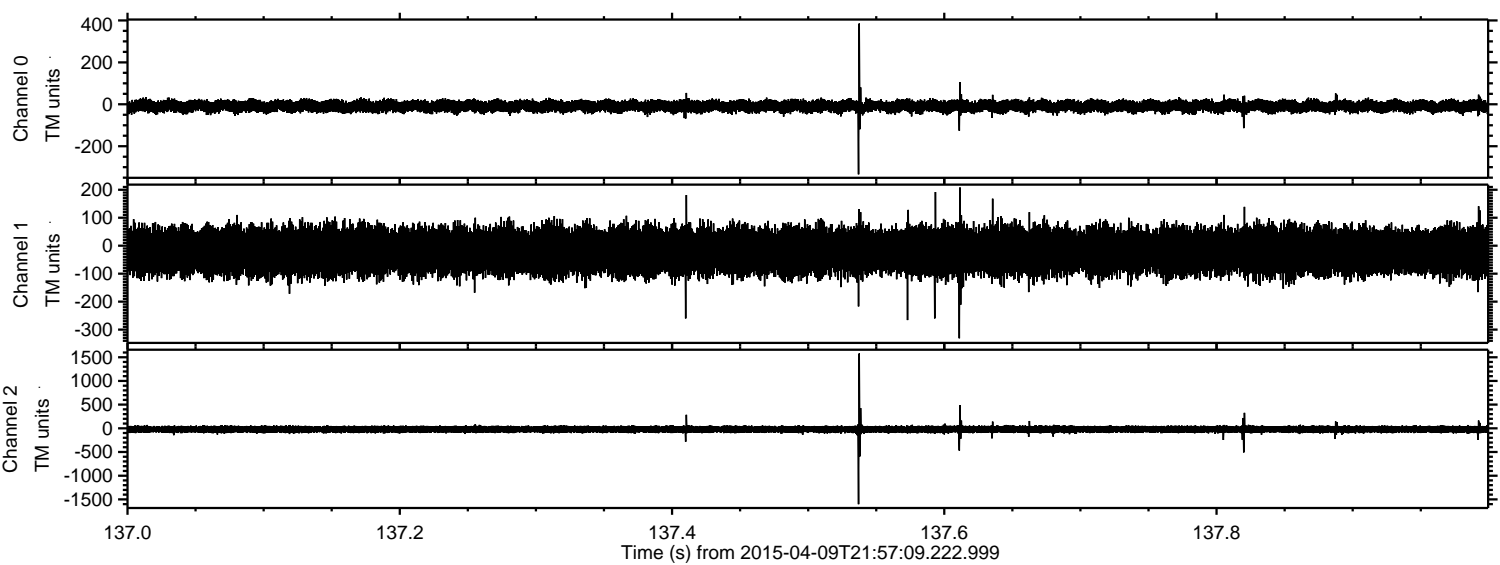

ELMAVAN 3D WAVEFORMS (Measured data sampled at 50 kHz) 49648 packets of 144 samples from 2015-04-09T21:57:09.222.999. Part 101/143

Processed Fri Apr 10 00:04:11 2015 by ELM ver.2012-10-06 from 001__elm20150409_215708__dat00.bin

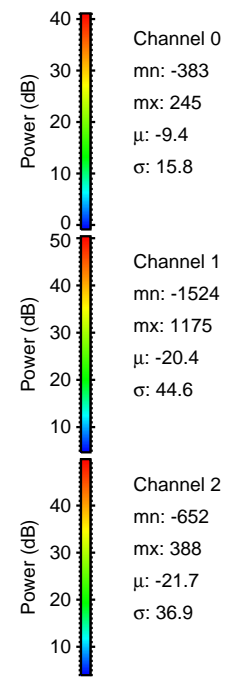
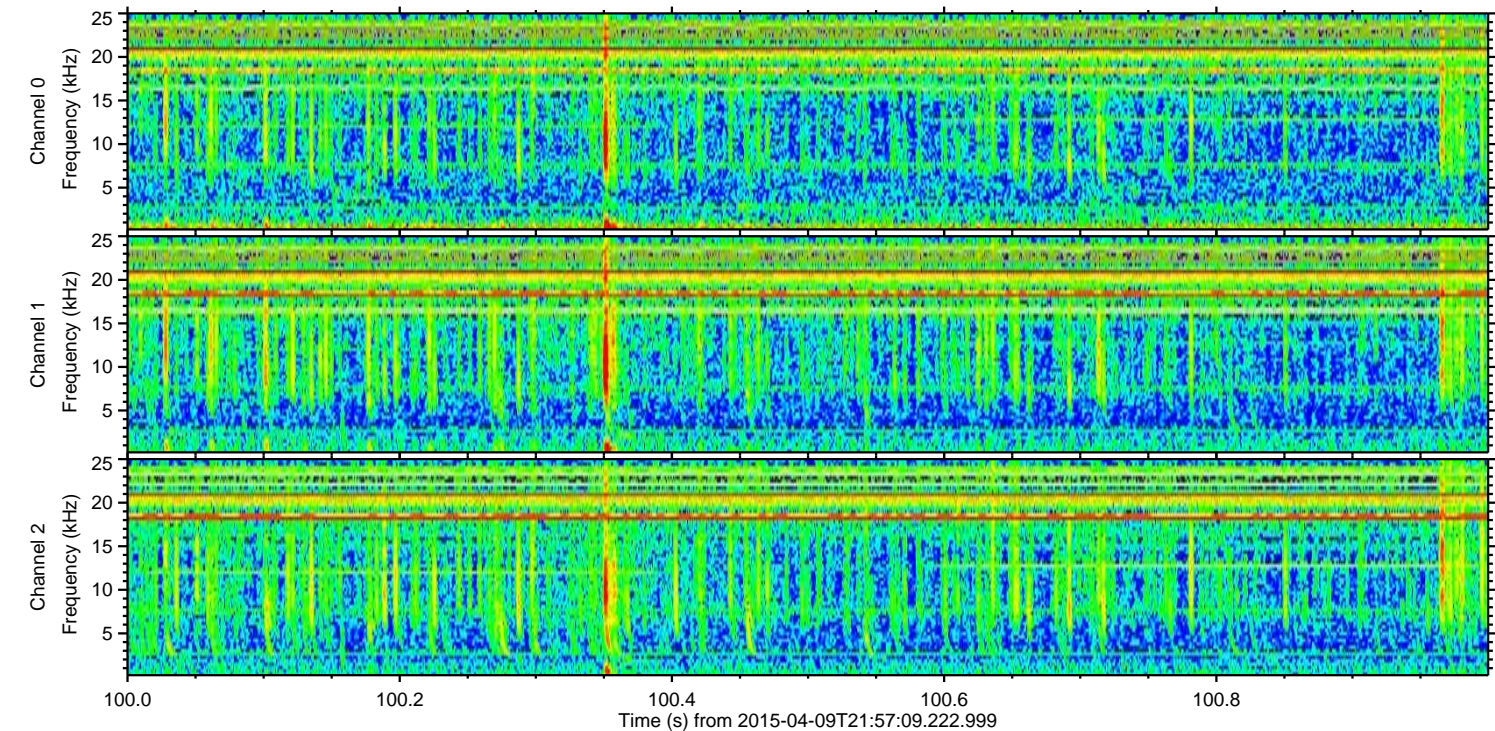
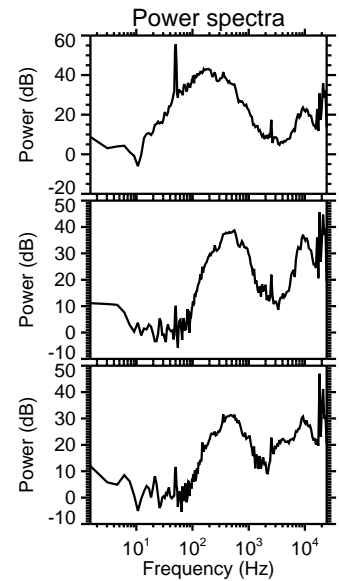
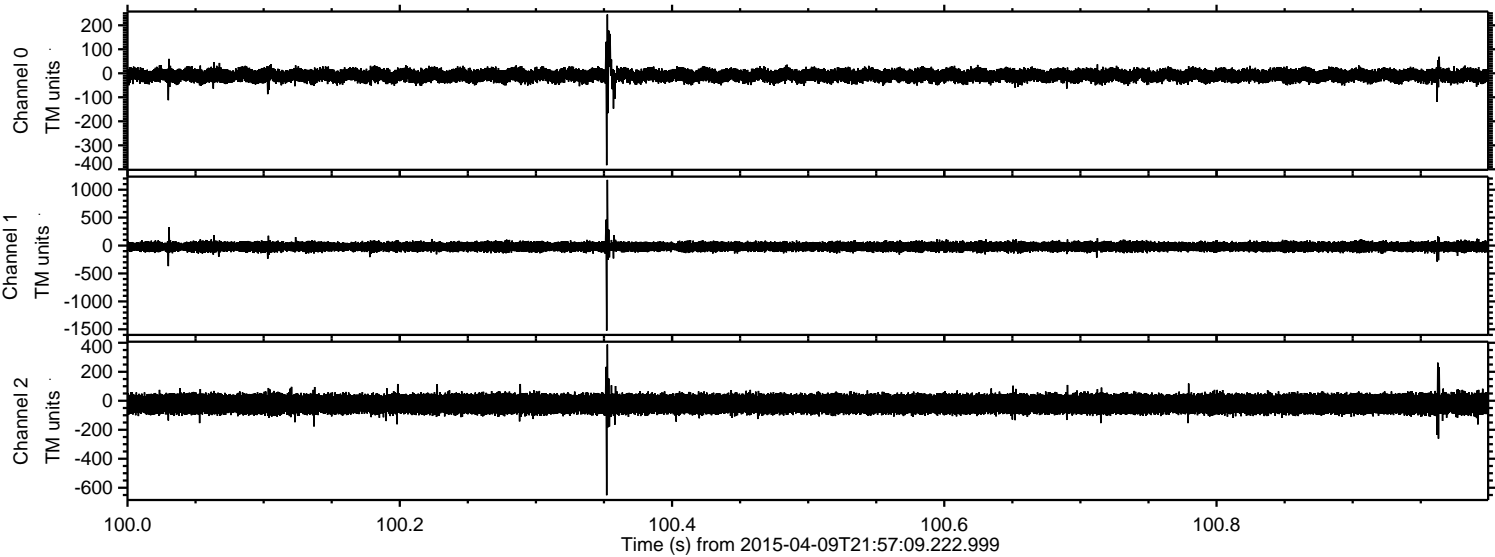

ELMAVAN 3D WAVEFORMS (Measured data sampled at 50 kHz) 49648 packets of 144 samples from 2015-04-09T21:57:09.222.999. Part 15/143

Processed Fri Apr 10 00:04:12 2015 by ELM ver.2012-10-06 from 001__elm20150409_215708__dat00.bin

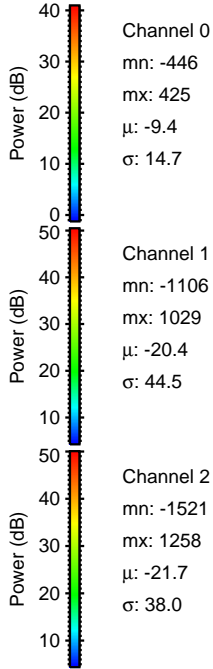
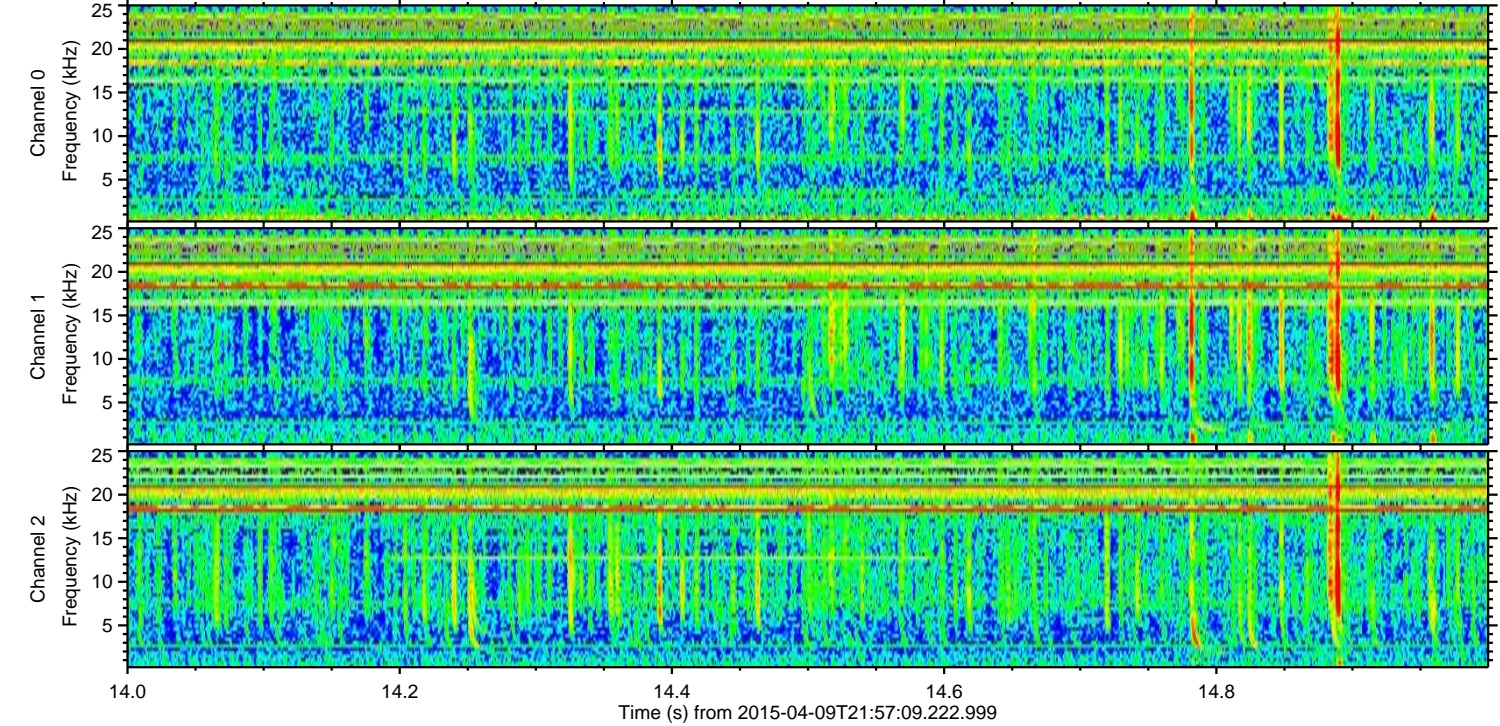
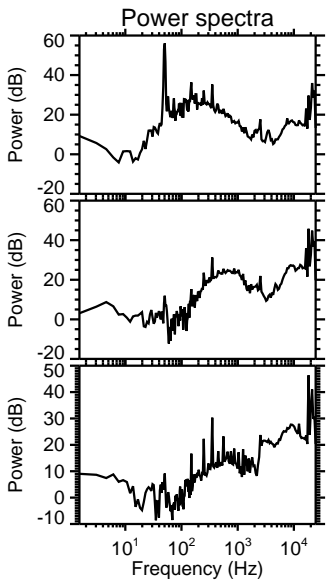
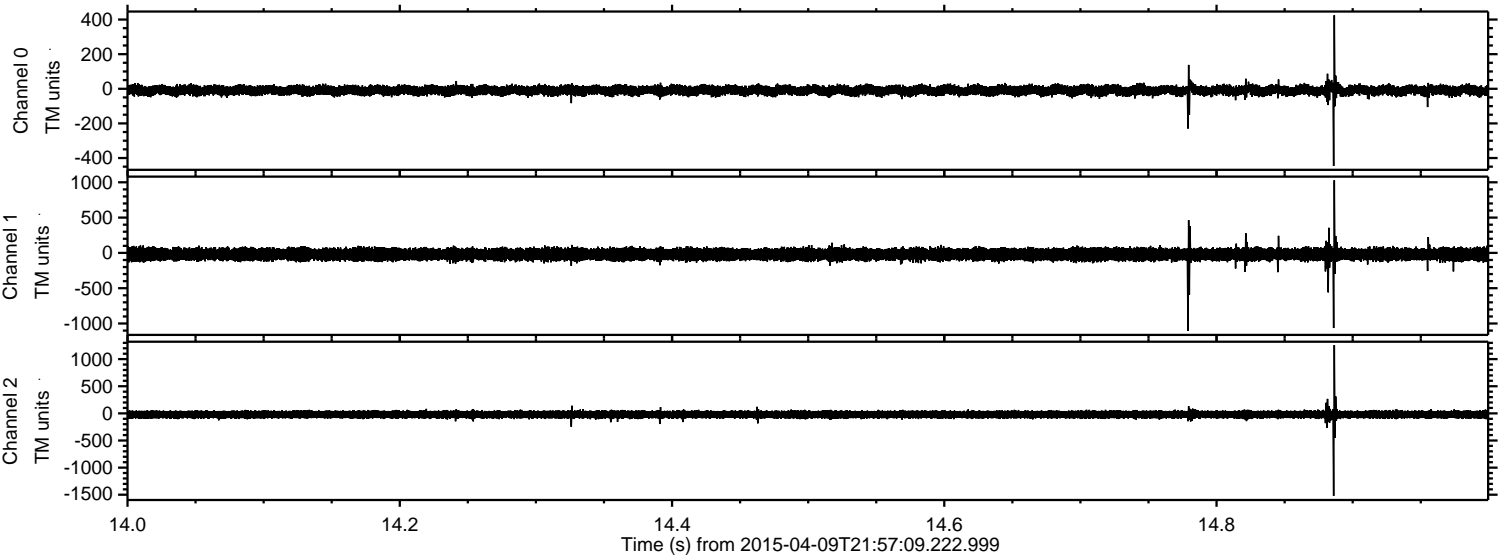

Channel 0
mn: -446
mx: 425
 μ : -9.4
 σ : 14.7

Channel 1
mn: -1106
mx: 1029
 μ : -20.4
 σ : 44.5

Channel 2
mn: -1521
mx: 1258
 μ : -21.7
 σ : 38.0

ELMAVAN 3D WAVEFORMS (Measured data sampled at 50 kHz) 49648 packets of 144 samples from 2015-04-09T21:57:09.222.999. Part 112/143

Processed Fri Apr 10 00:04:12 2015 by ELM ver.2012-10-06 from 001__elm20150409_215708__dat00.bin

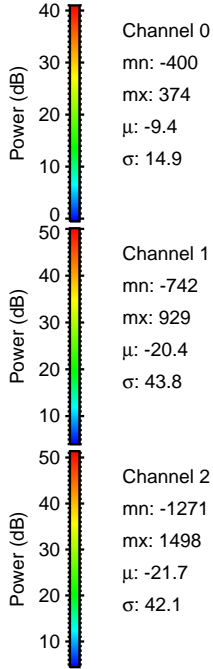
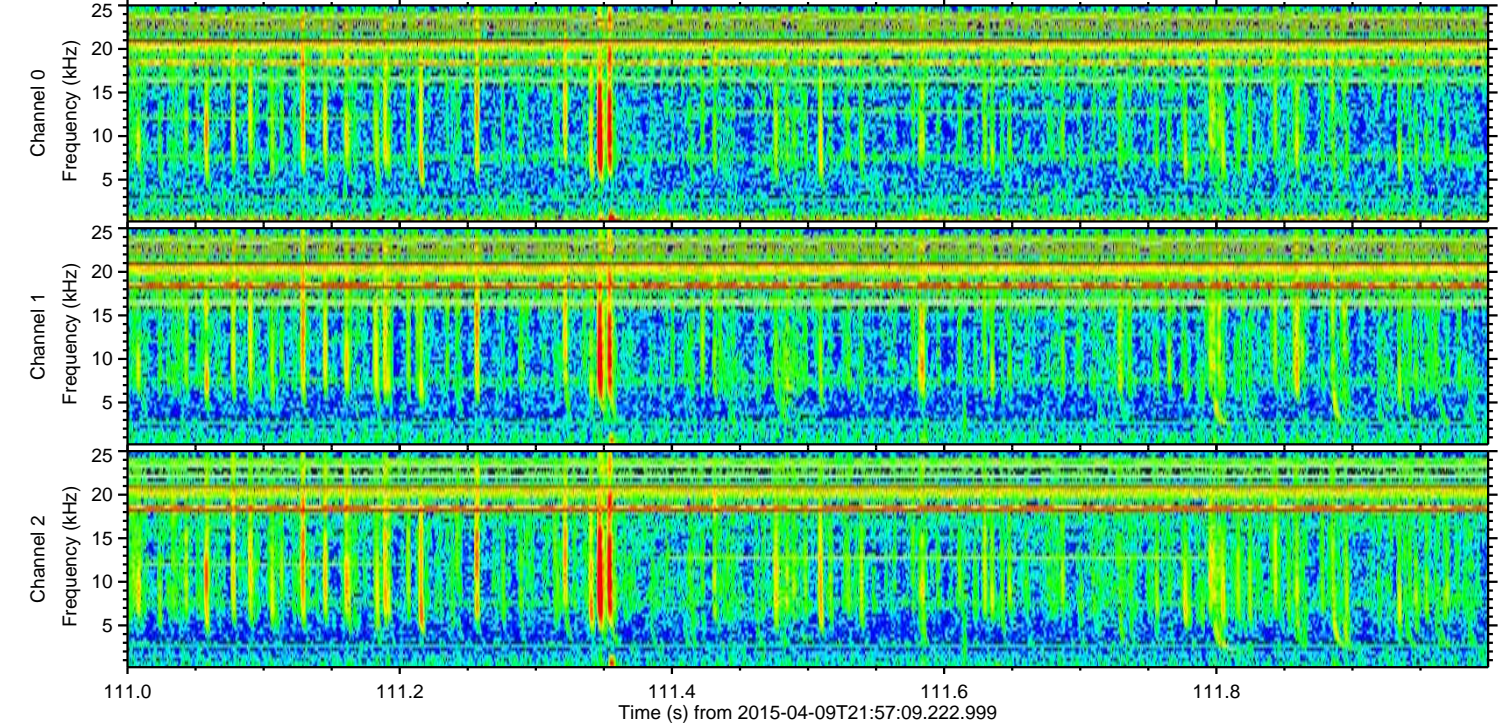
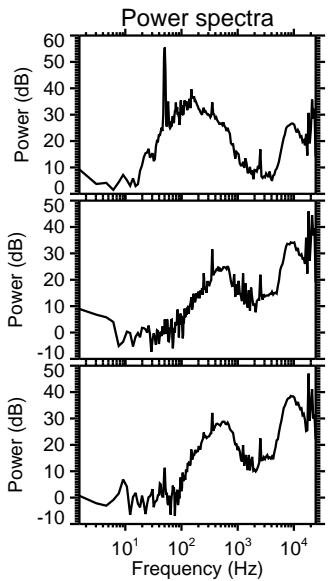
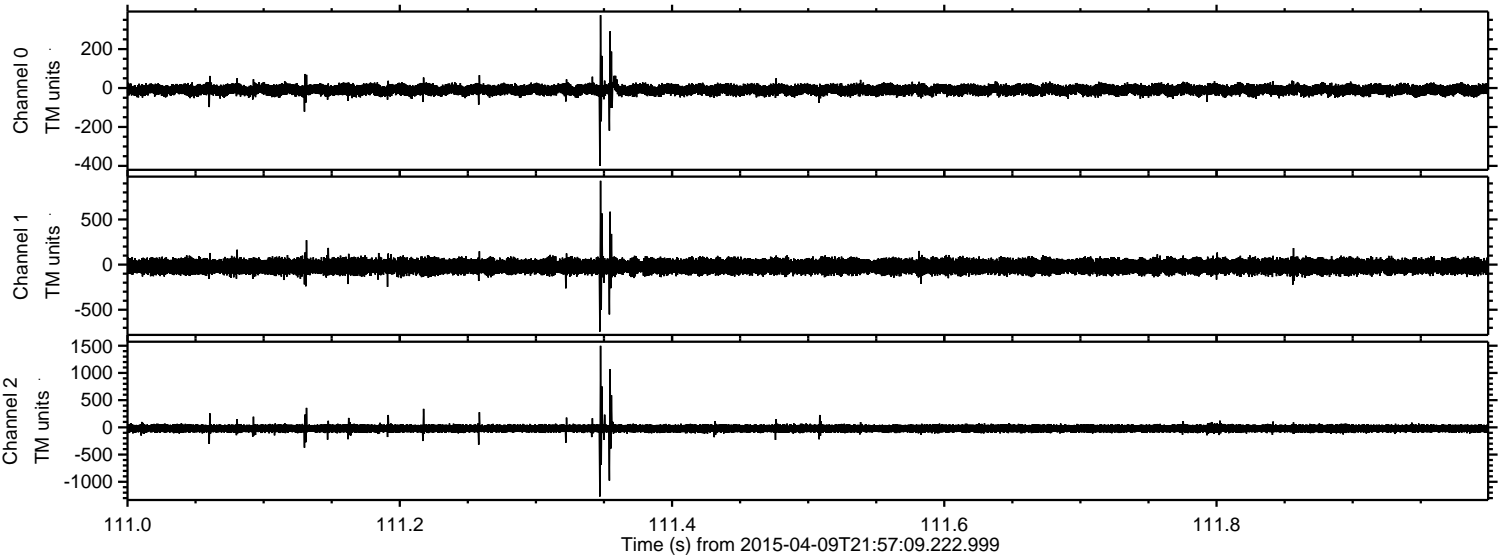

ELMAVAN 3D WAVEFORMS (Measured data sampled at 50 kHz) 49648 packets of 144 samples from 2015-04-09T21:57:09.222.999. Part 128/143

