

ELMAVAN 3D WAVEFORMS (Measured data sampled at 50 kHz) 49787 packets of 144 samples from 2015-04-09T21:32:08.304.999.

Processed Thu Apr 9 23:38:46 2015 by ELM ver.2012-10-06 from 001__elm20150409_213207__dat00.bin

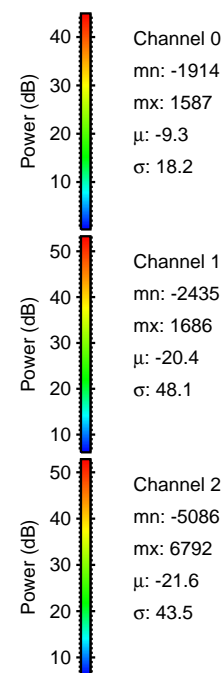
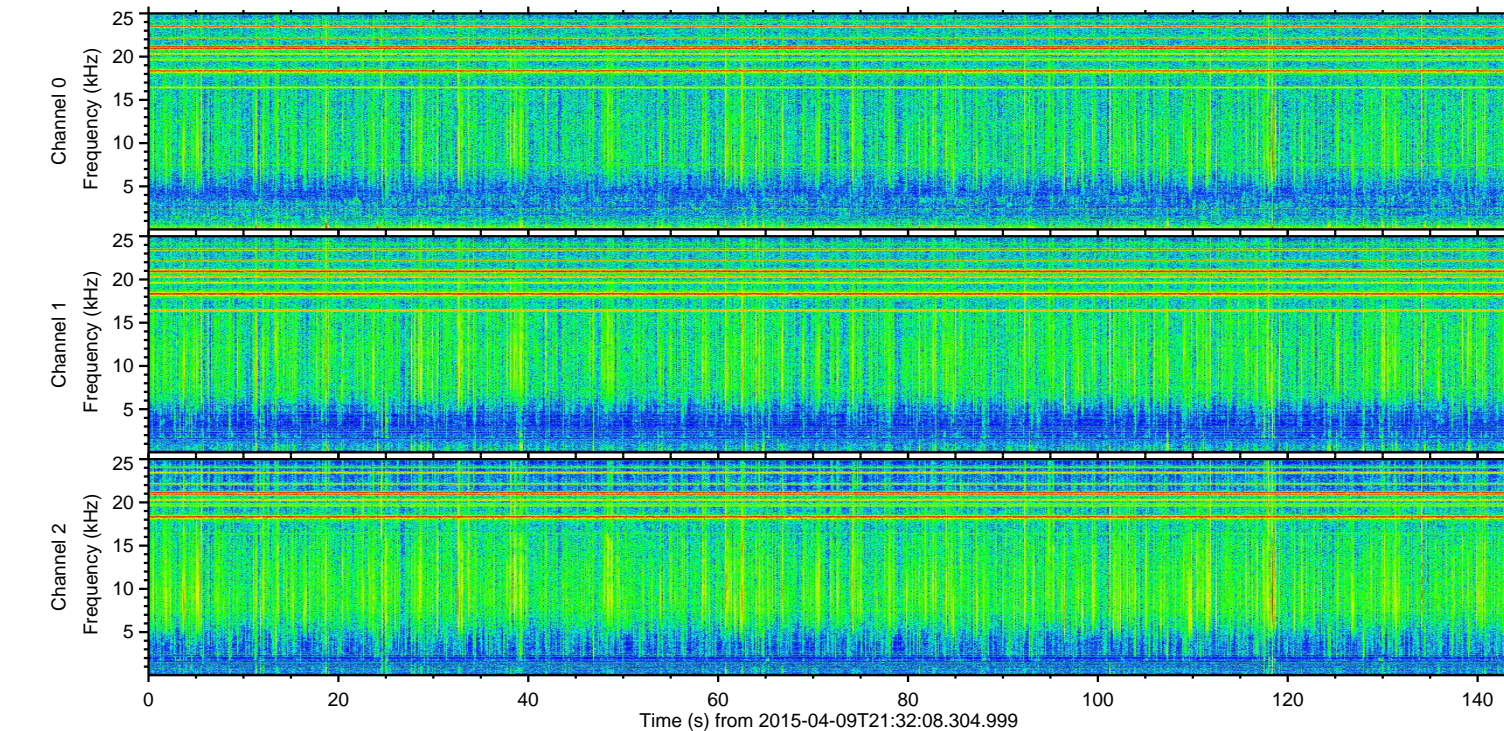
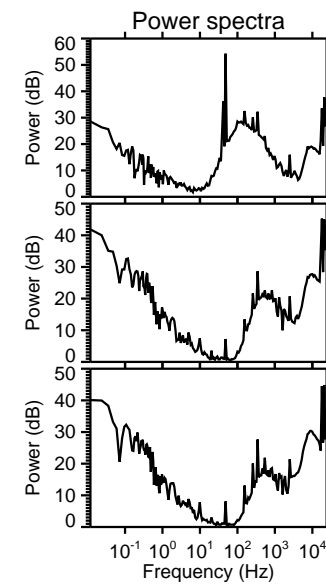
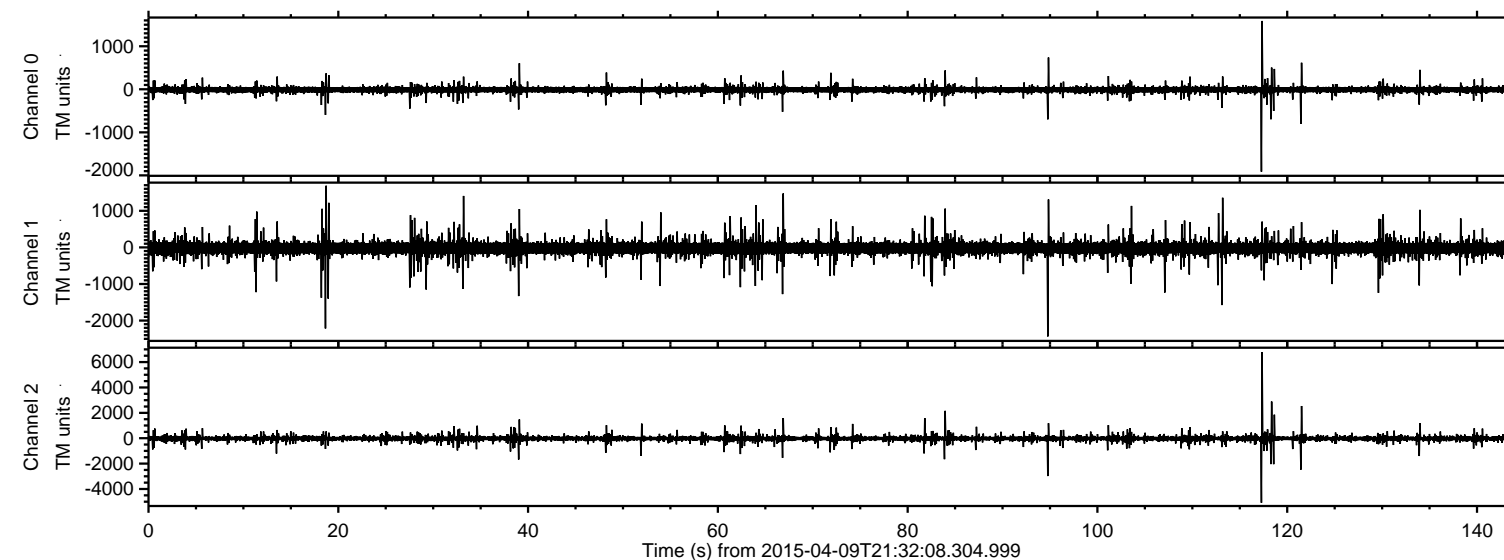

ELMAVAN 3D WAVEFORMS (Measured data sampled at 50 kHz) 49787 packets of 144 samples from 2015-04-09T21:32:08.304.999. Part 118/144

Processed Thu Apr 9 23:38:57 2015 by ELM ver.2012-10-06 from 001__elm20150409_213207__dat00.bin

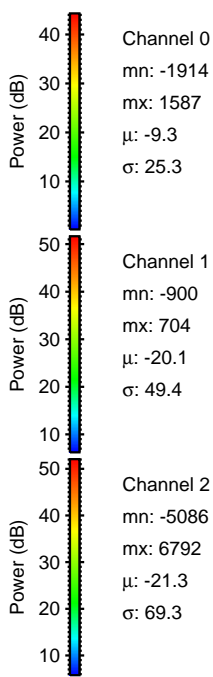
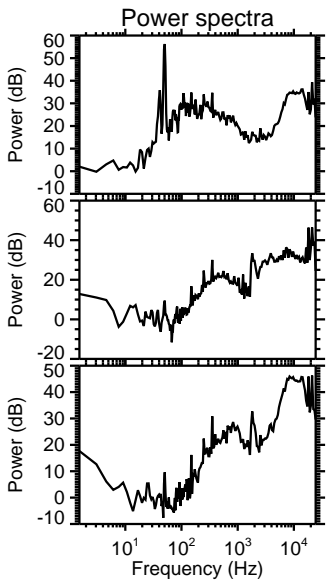
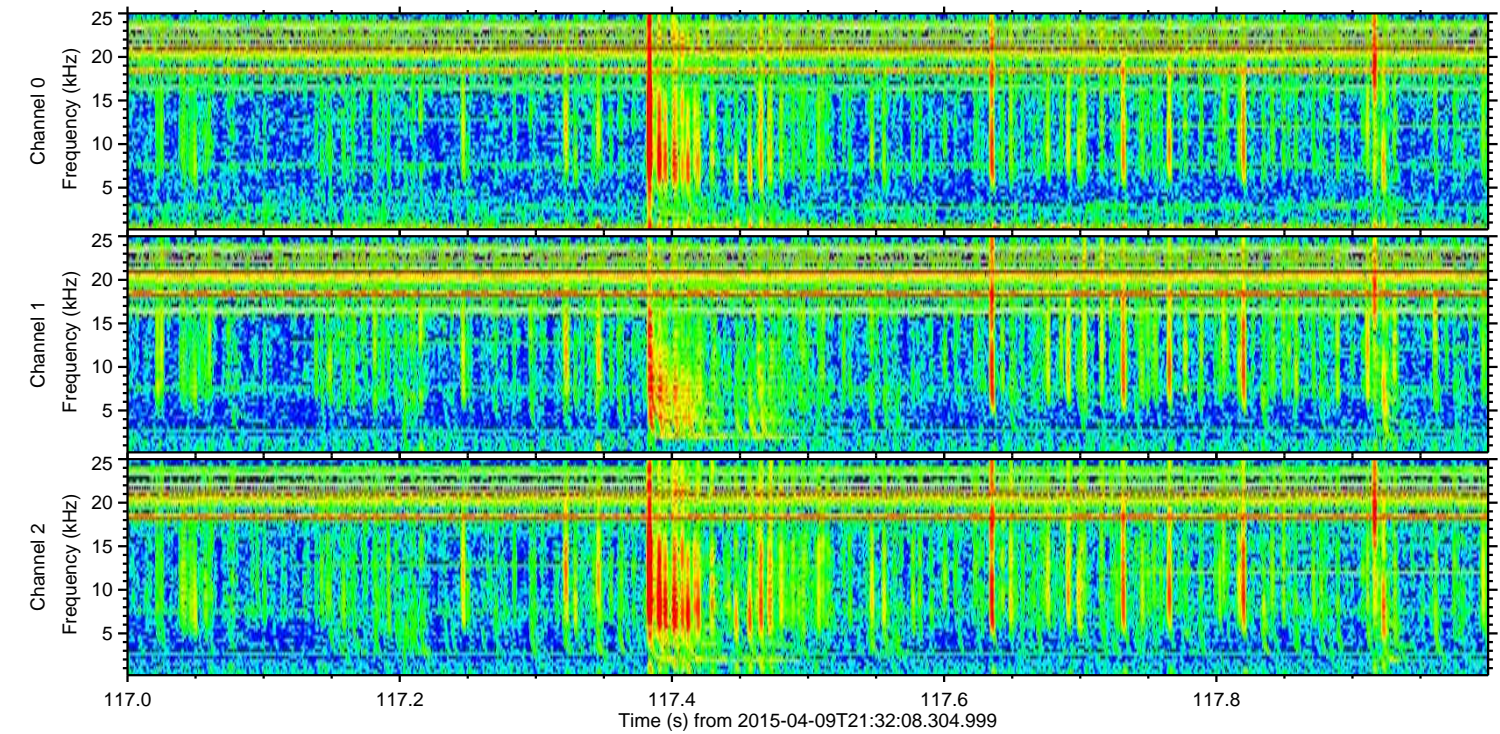
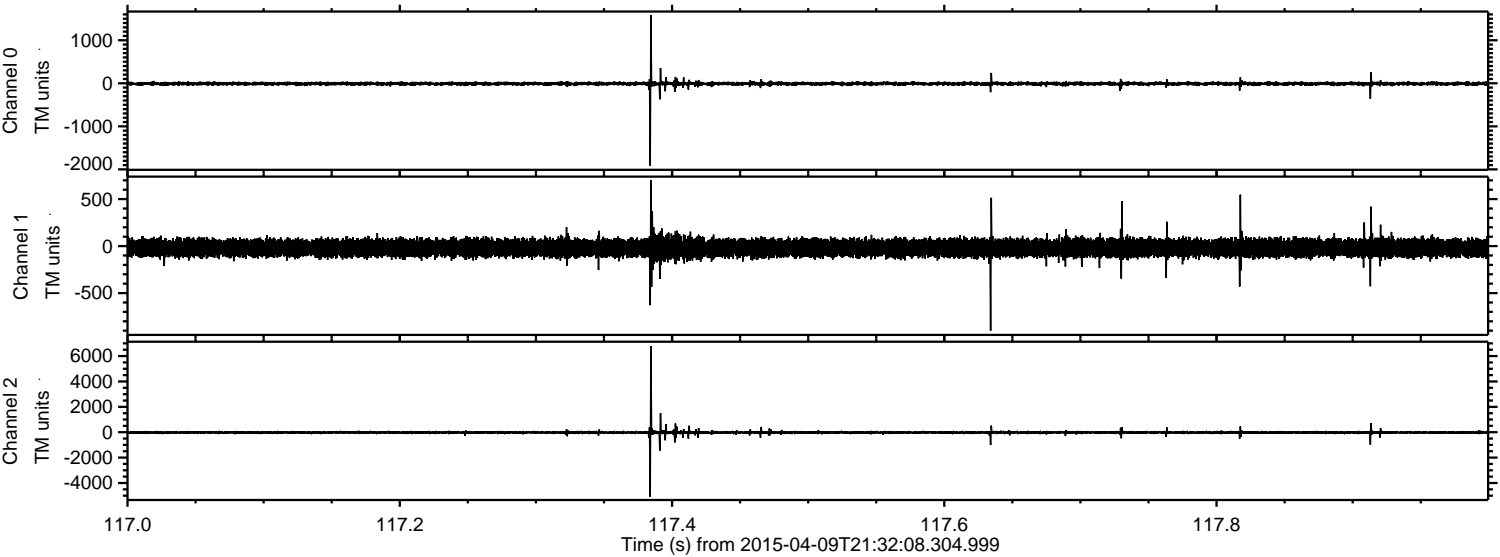

Processed Thu Apr 9 23:38:58 2015 by ELM ver.2012-10-06 from 001__elm20150409_213207__dat00.bin

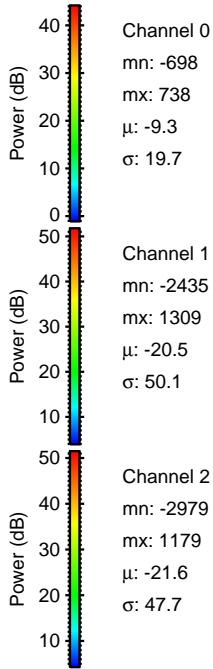
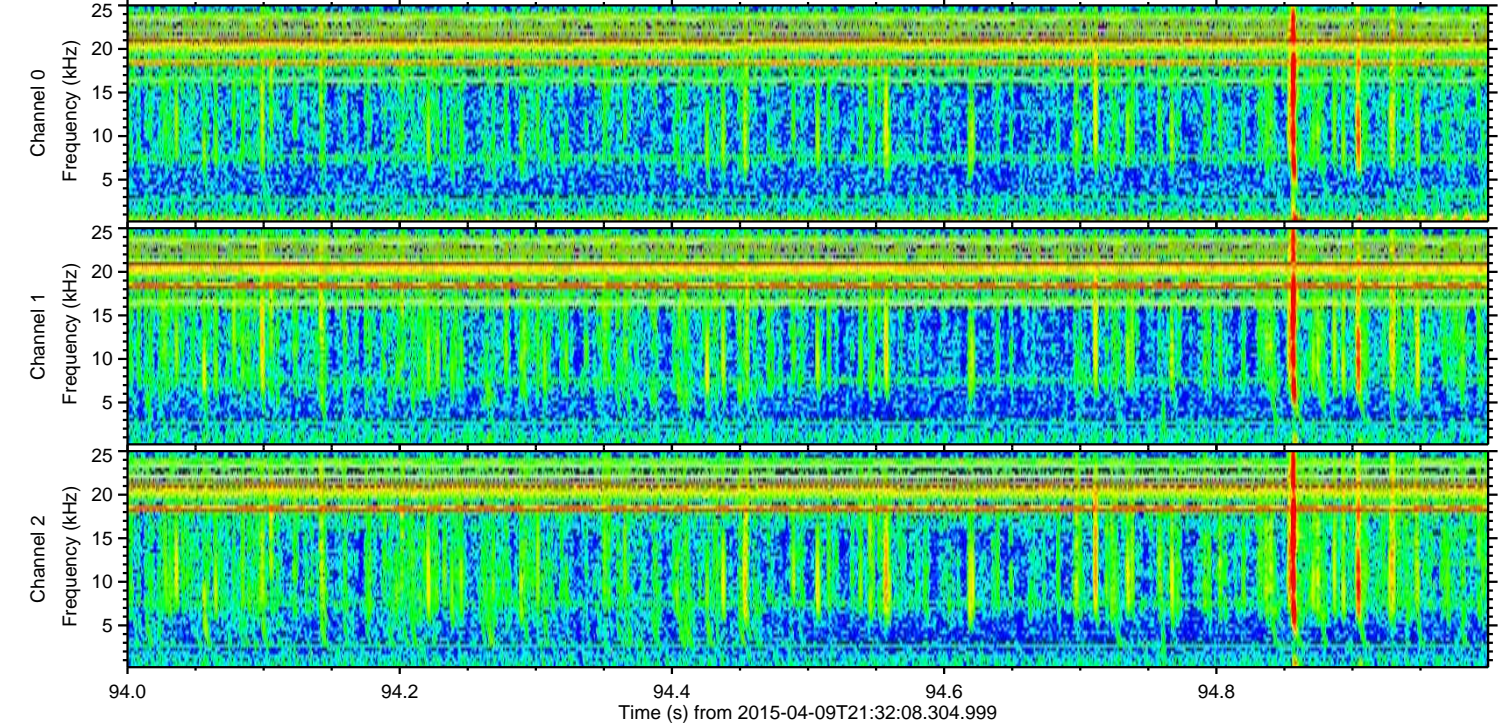
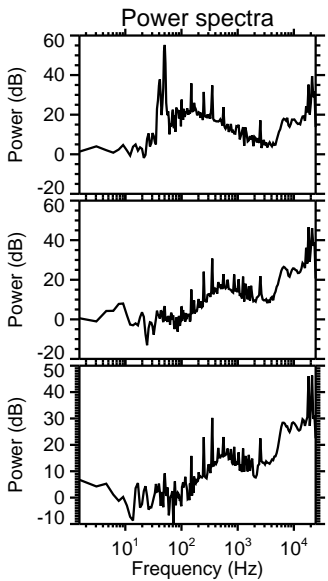
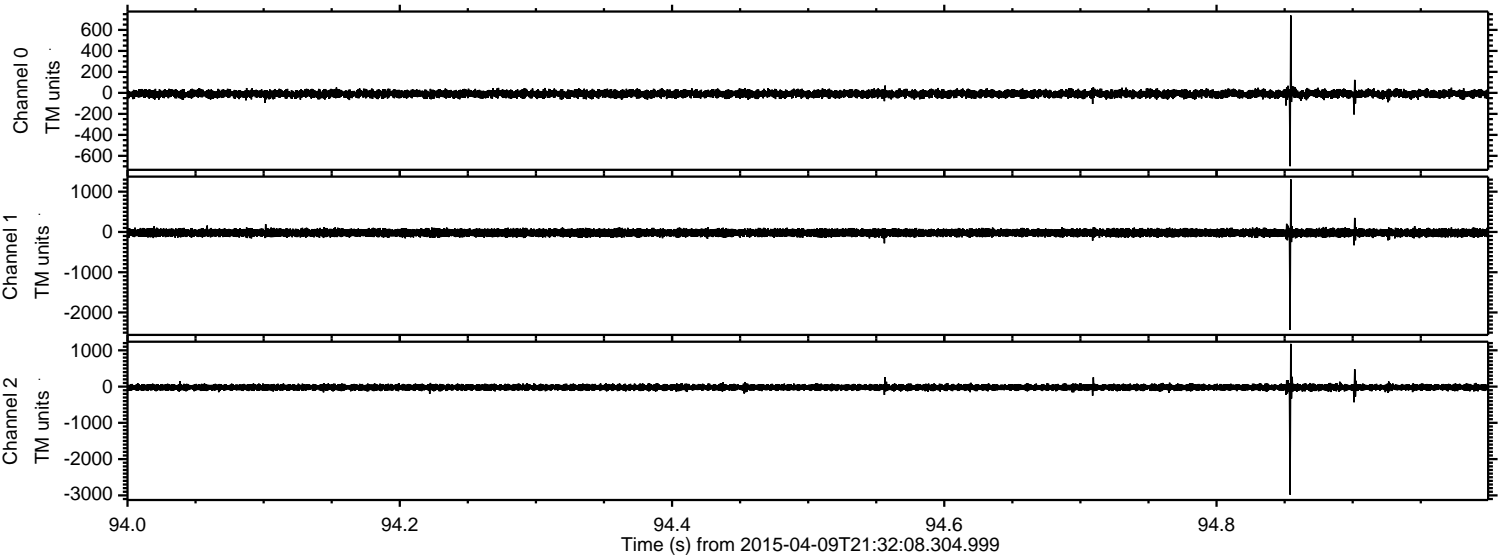

Channel 0
mn: -698
mx: 738
 μ : -9.3
 σ : 19.7

Channel 1
mn: -2435
mx: 1309
 μ : -20.5
 σ : 50.1

Channel 2
mn: -2979
mx: 1179
 μ : -21.6
 σ : 47.7

ELMAVAN 3D WAVEFORMS (Measured data sampled at 50 kHz) 49787 packets of 144 samples from 2015-04-09T21:32:08.304.999. Part 119/144

Processed Thu Apr 9 23:38:59 2015 by ELM ver.2012-10-06 from 001__elm20150409_213207__dat00.bin

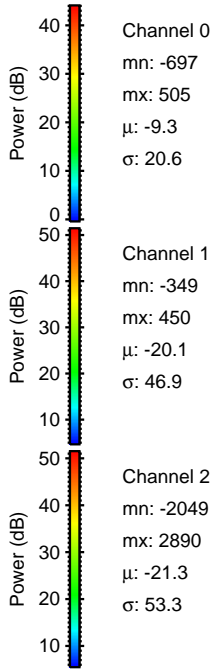
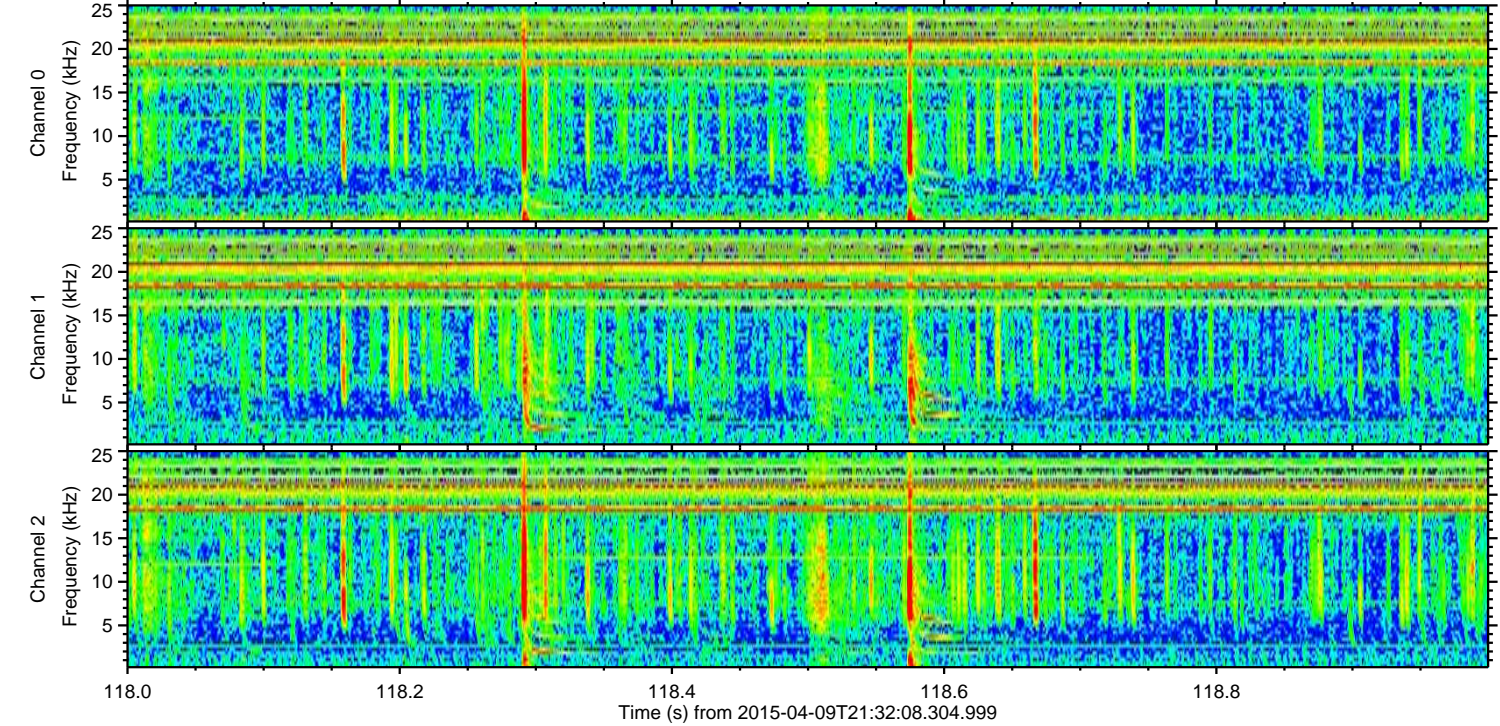
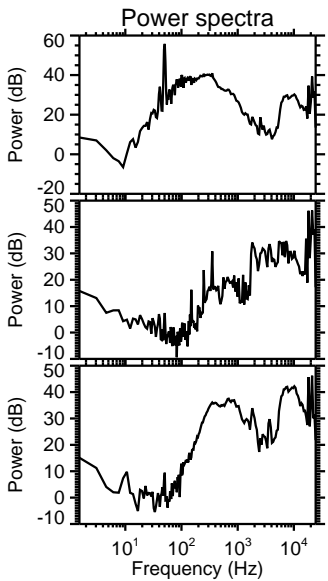
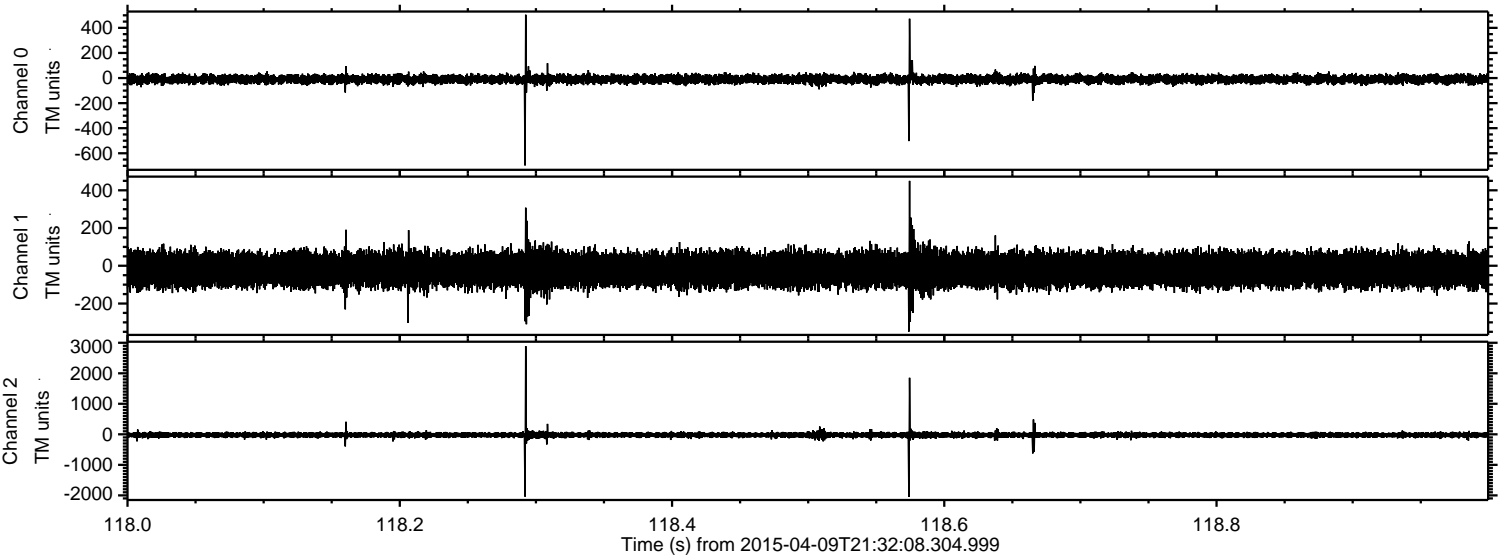

ELMAVAN 3D WAVEFORMS (Measured data sampled at 50 kHz) 49787 packets of 144 samples from 2015-04-09T21:32:08.304.999. Part 122/144

Processed Thu Apr 9 23:39:00 2015 by ELM ver.2012-10-06 from 001__elm20150409_213207__dat00.bin

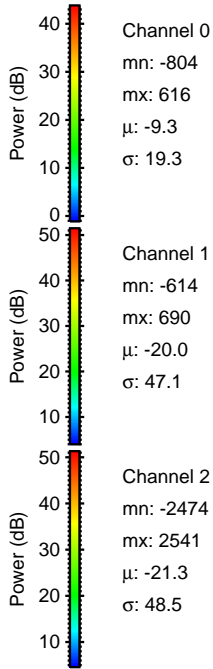
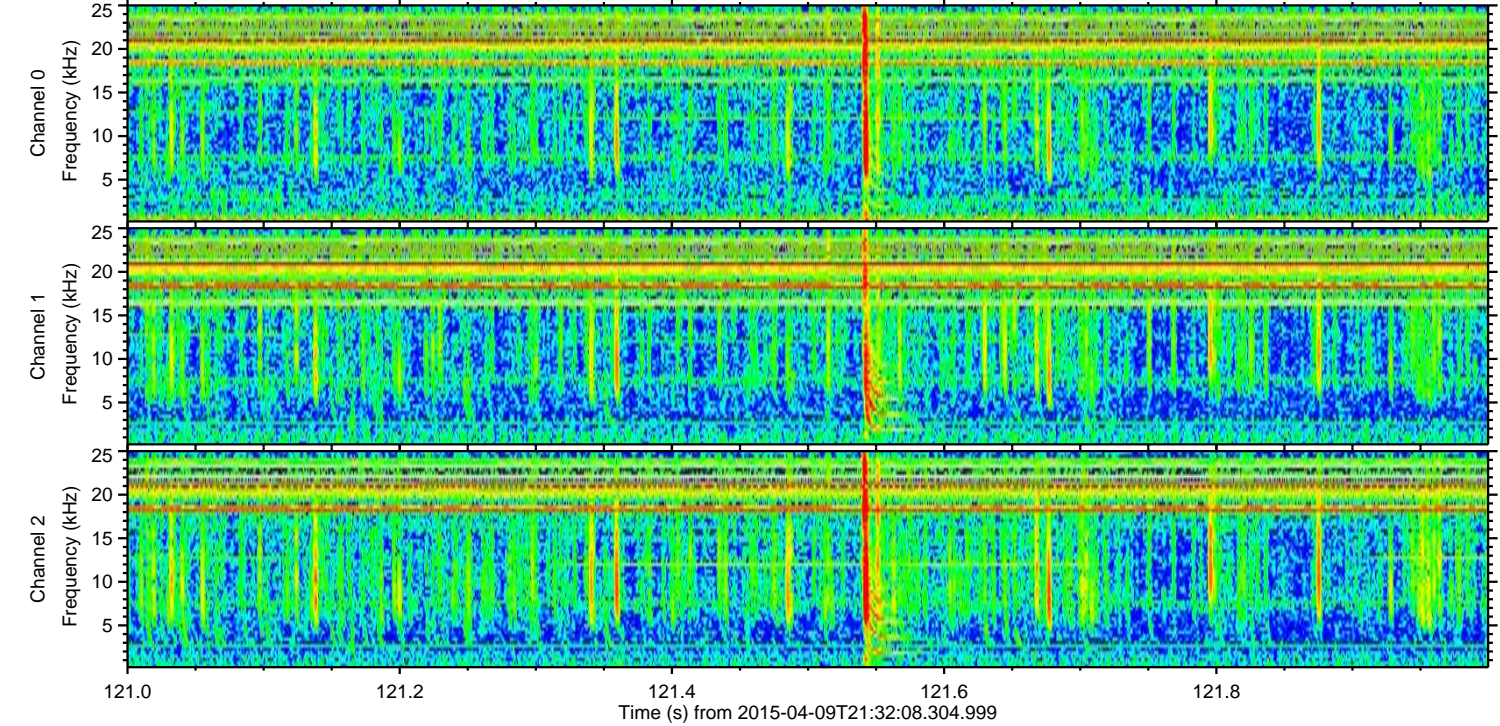
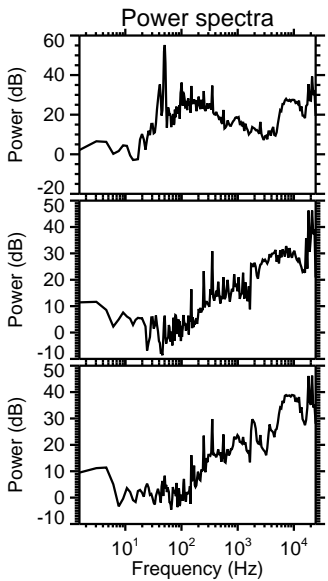
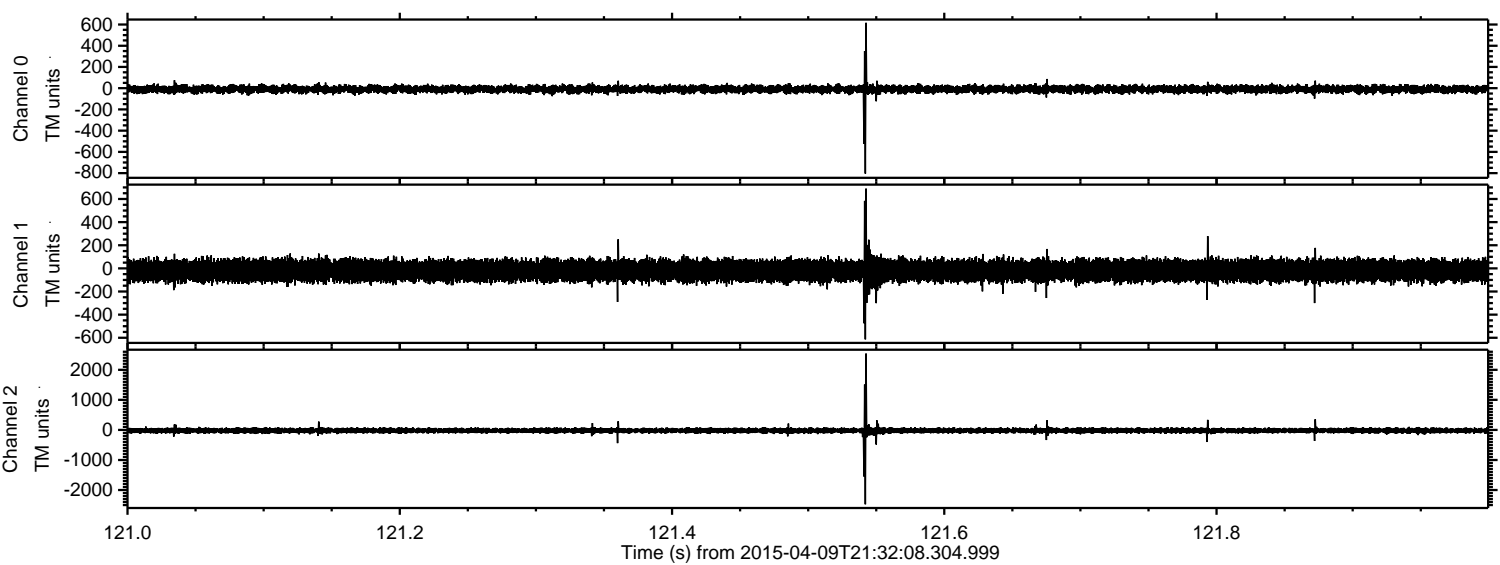

Channel 0
mn: -804
mx: 616
 μ : -9.3
 σ : 19.3

Channel 1
mn: -614
mx: 690
 μ : -20.0
 σ : 47.1

Channel 2
mn: -2474
mx: 2541
 μ : -21.3
 σ : 48.5

Processed Thu Apr 9 23:39:01 2015 by ELM ver.2012-10-06 from 001__elm20150409_213207__dat00.bin

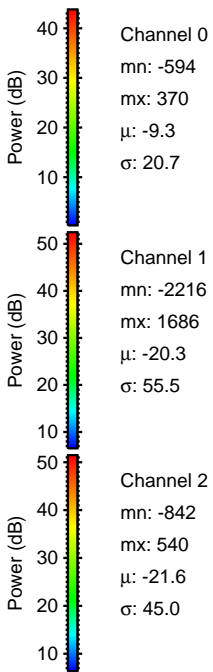
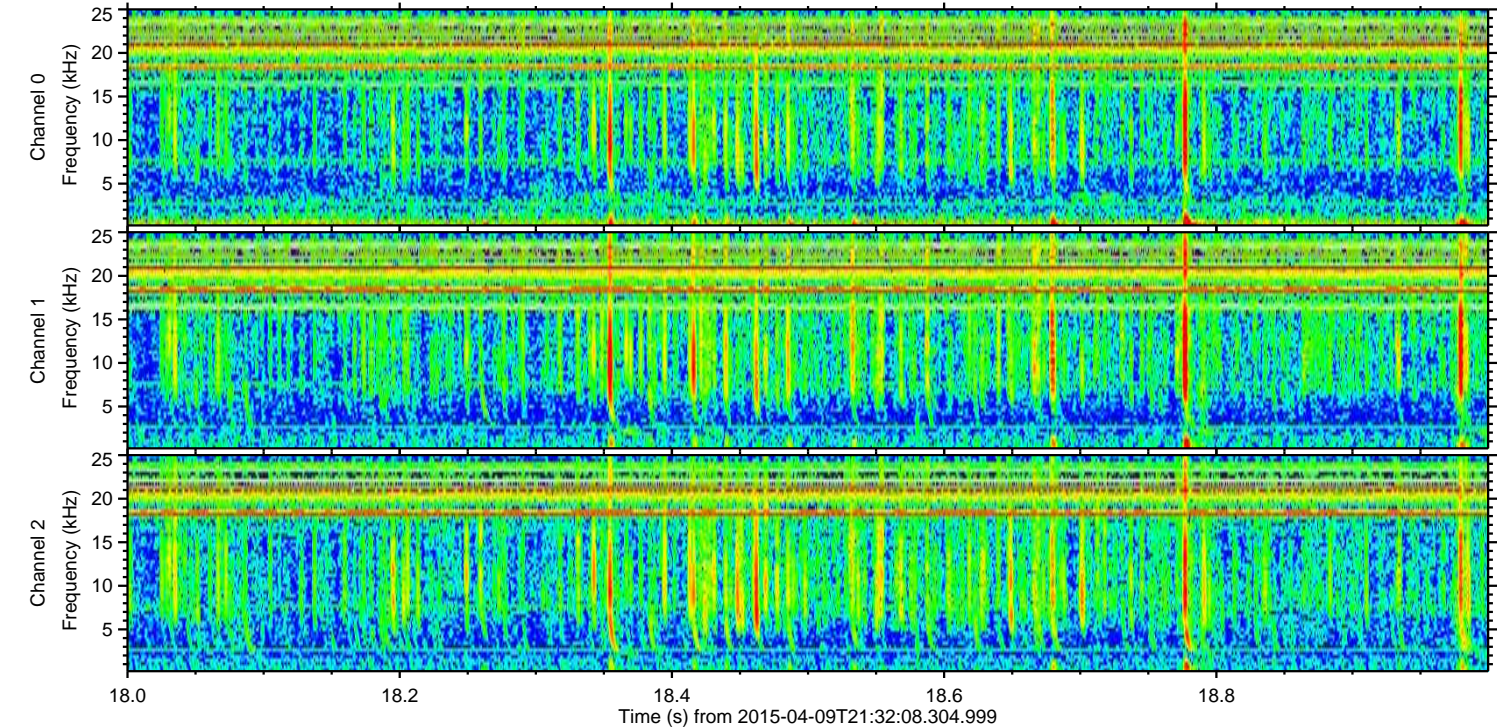
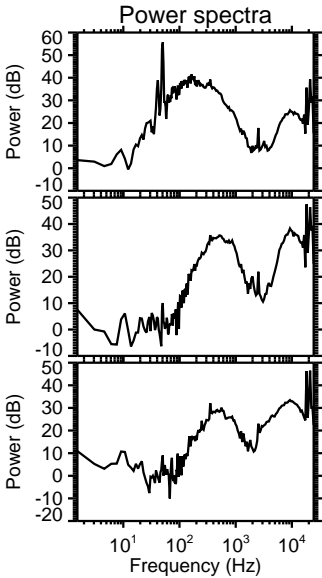
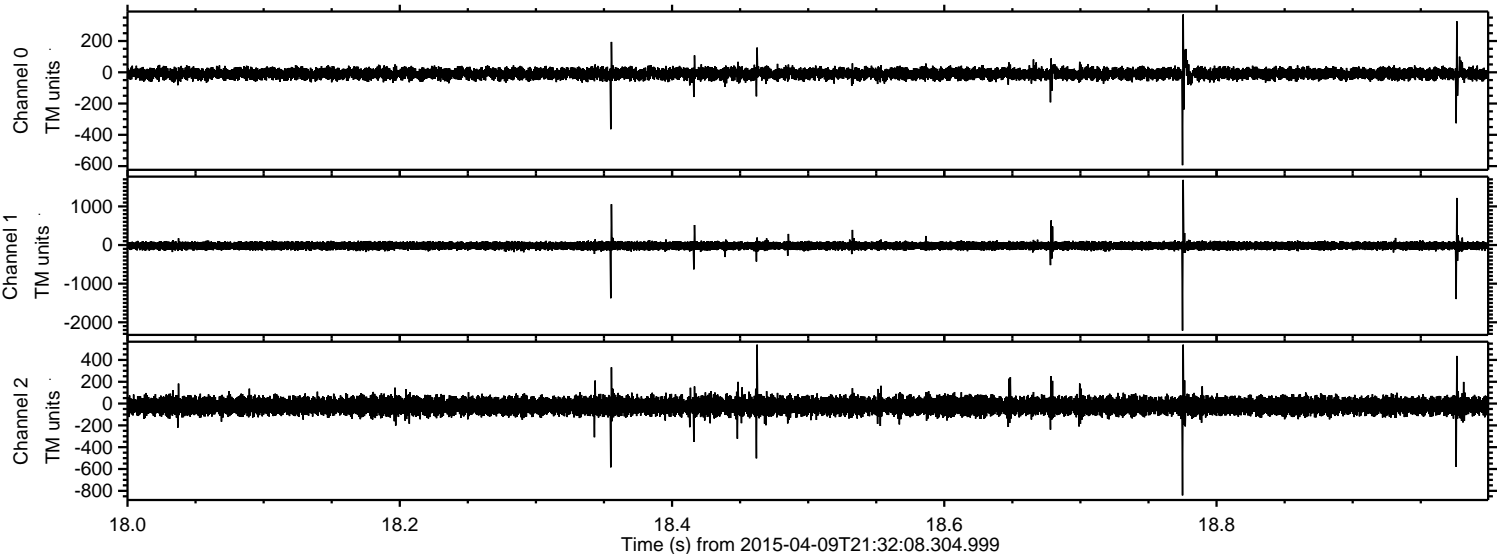

Processed Thu Apr 9 23:39:02 2015 by ELM ver.2012-10-06 from 001__elm20150409_213207__dat00.bin

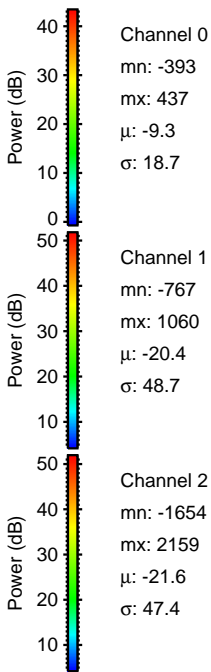
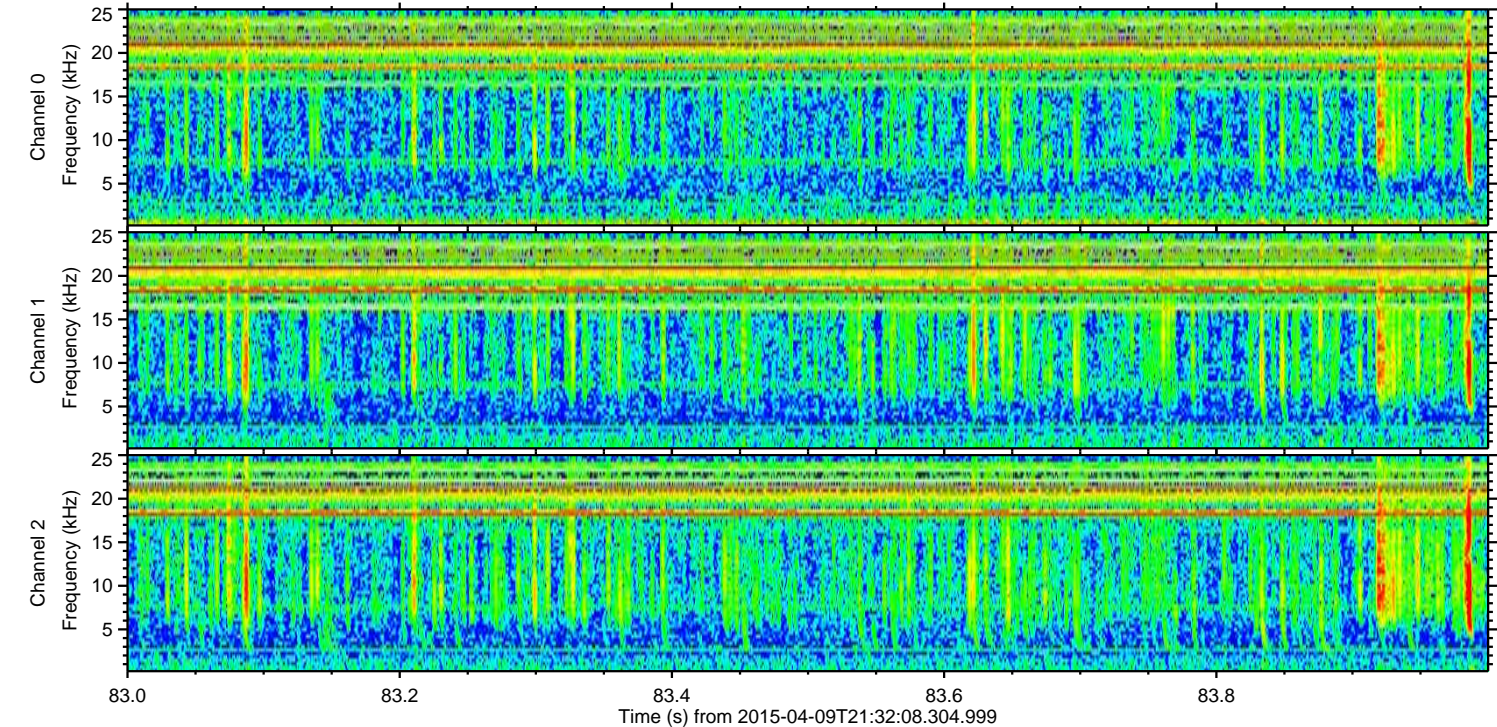
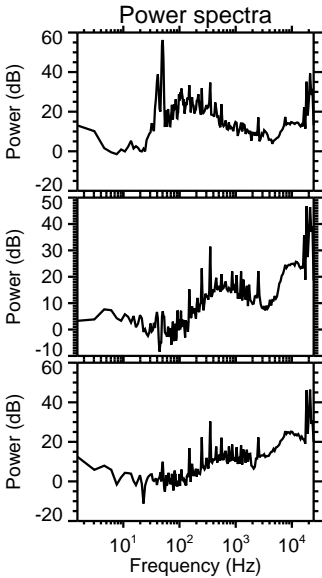
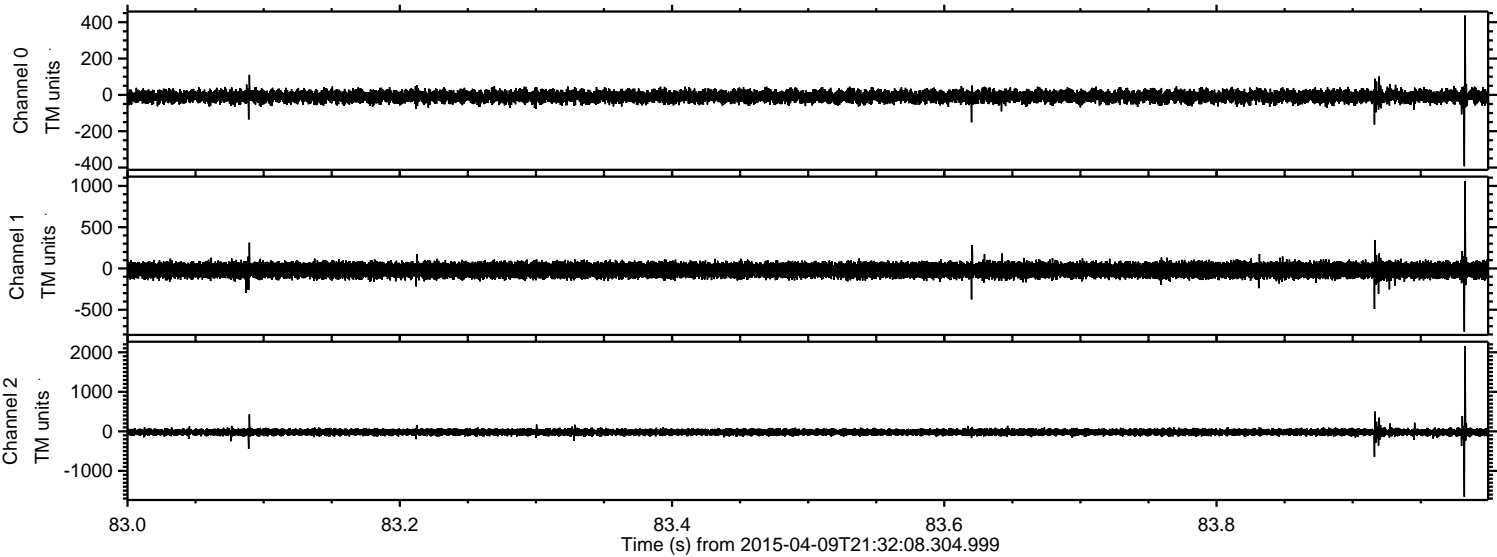

Processed Thu Apr 9 23:39:03 2015 by ELM ver.2012-10-06 from 001__elm20150409_213207__dat00.bin

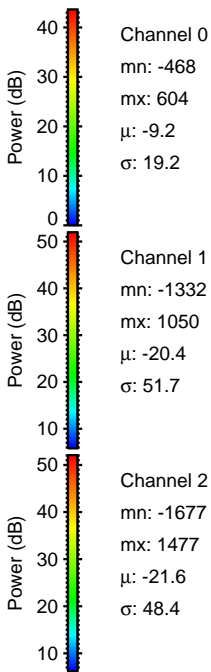
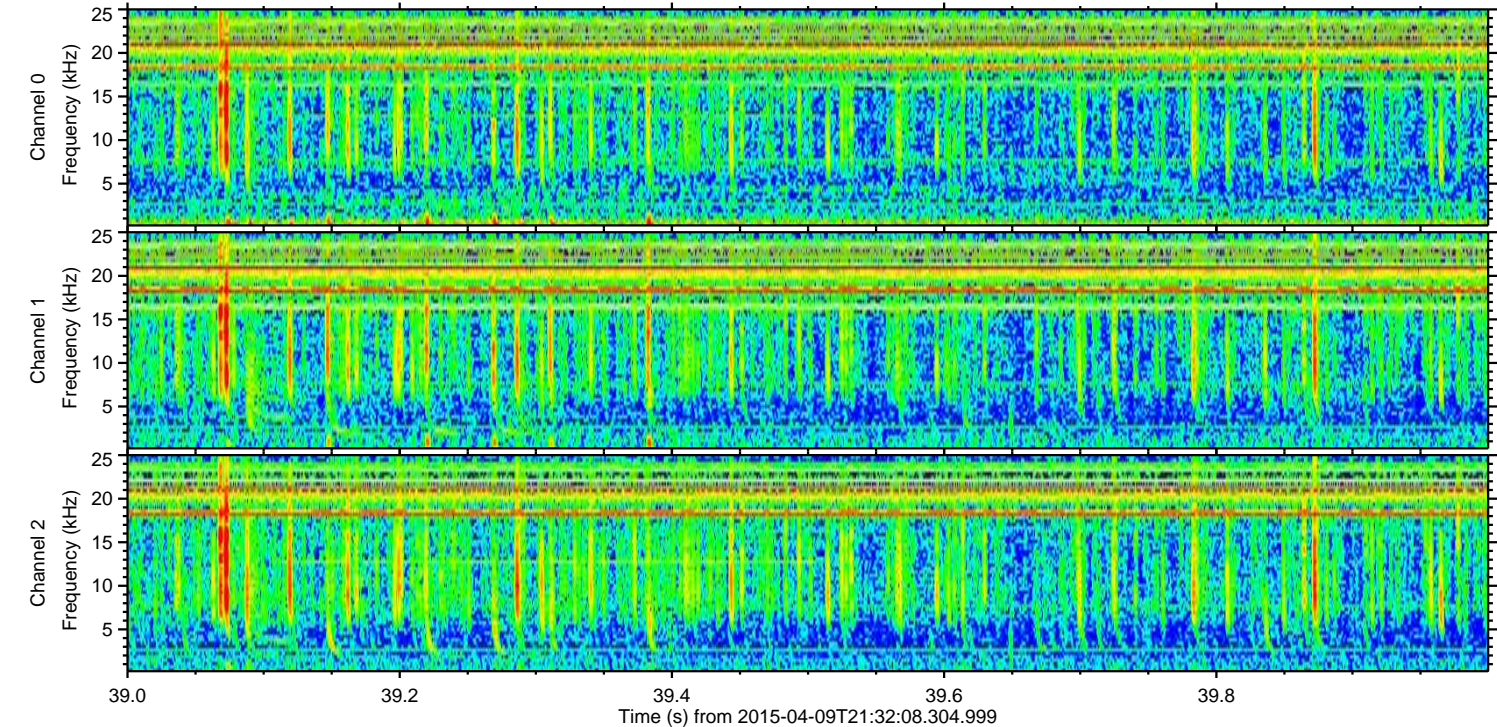
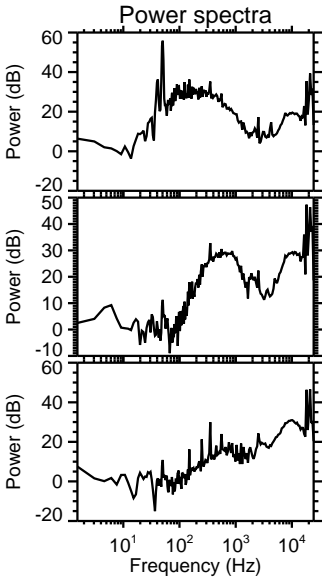
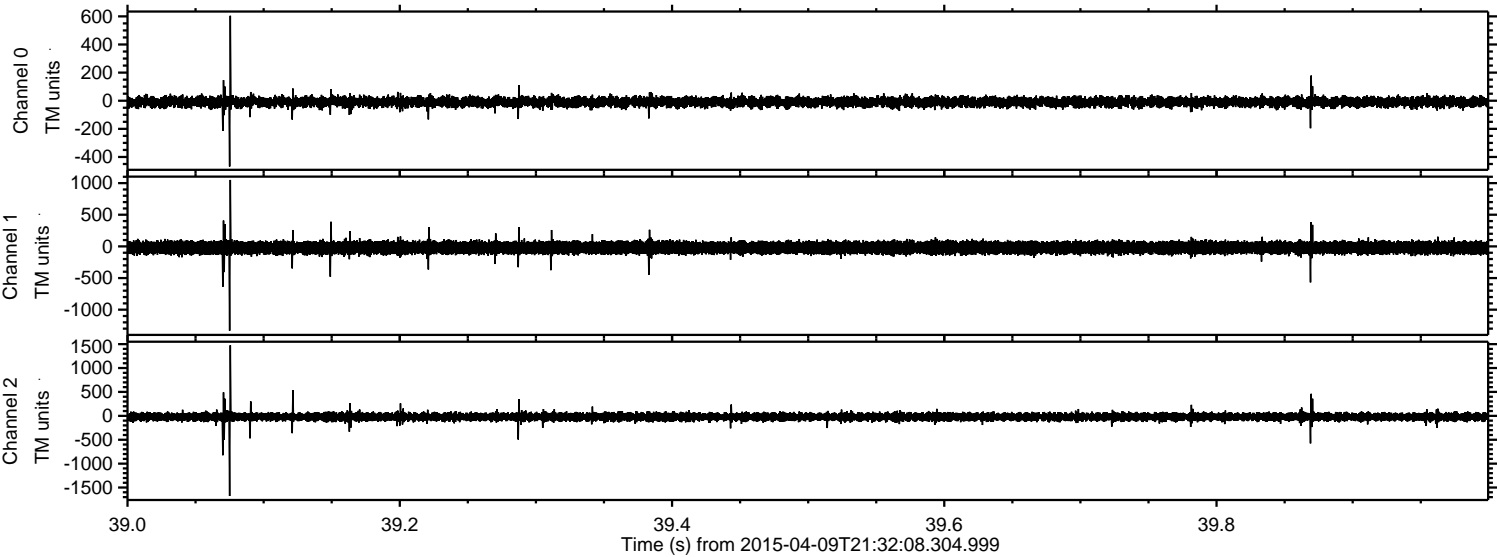

Processed Thu Apr 9 23:39:04 2015 by ELM ver.2012-10-06 from 001__elm20150409_213207__dat00.bin

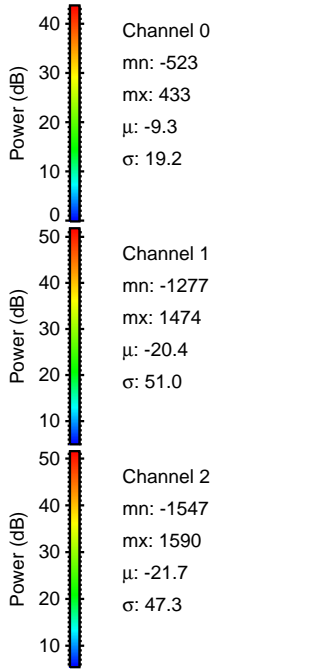
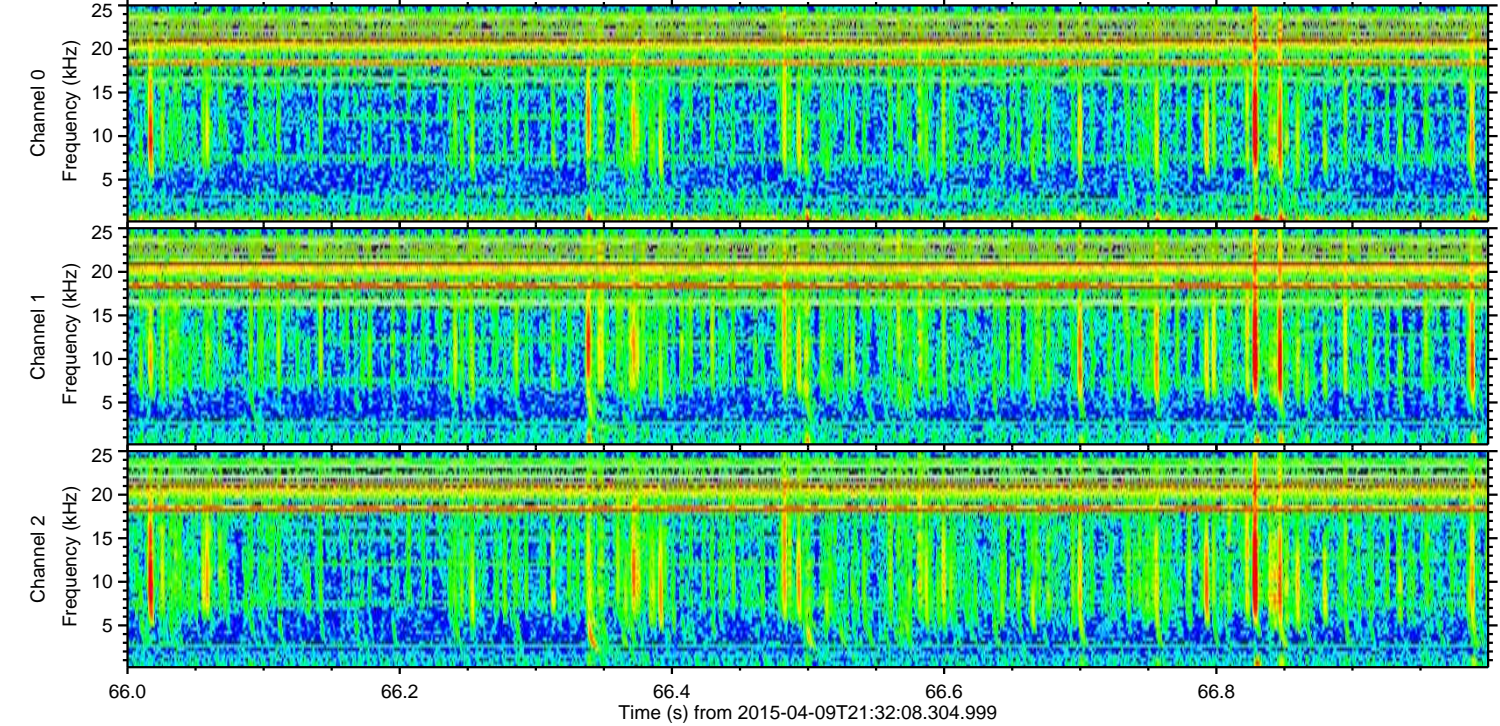
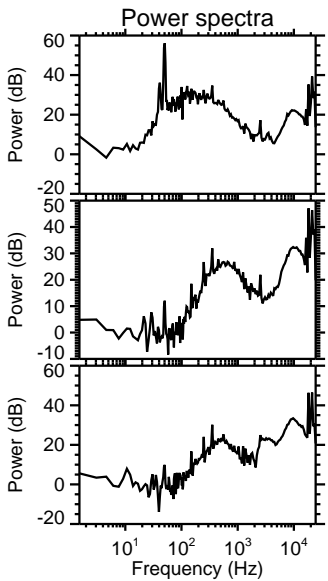
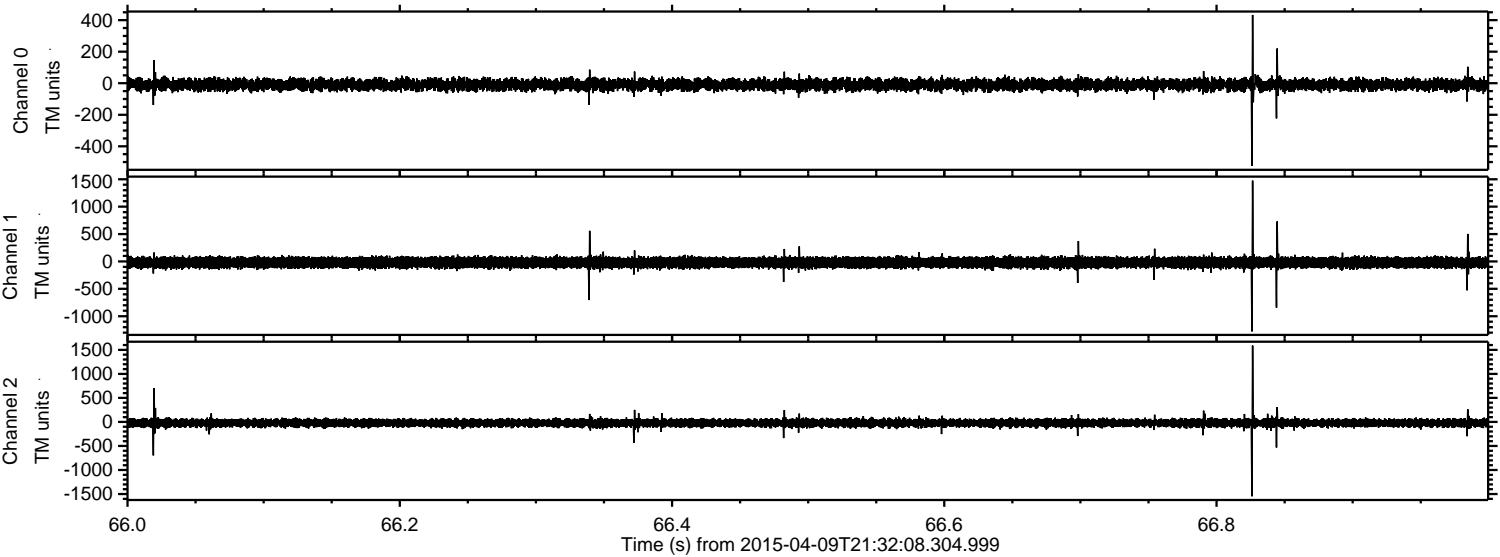

Processed Thu Apr 9 23:39:05 2015 by ELM ver.2012-10-06 from 001__elm20150409_213207__dat00.bin

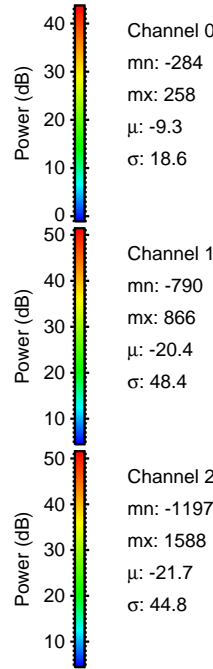
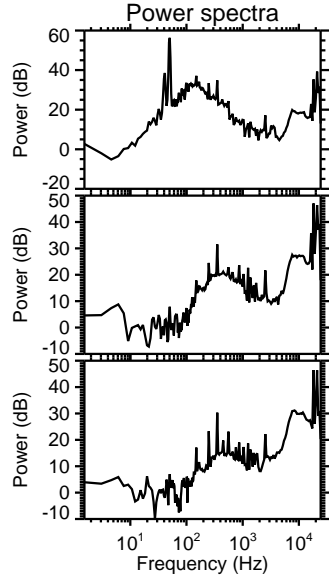
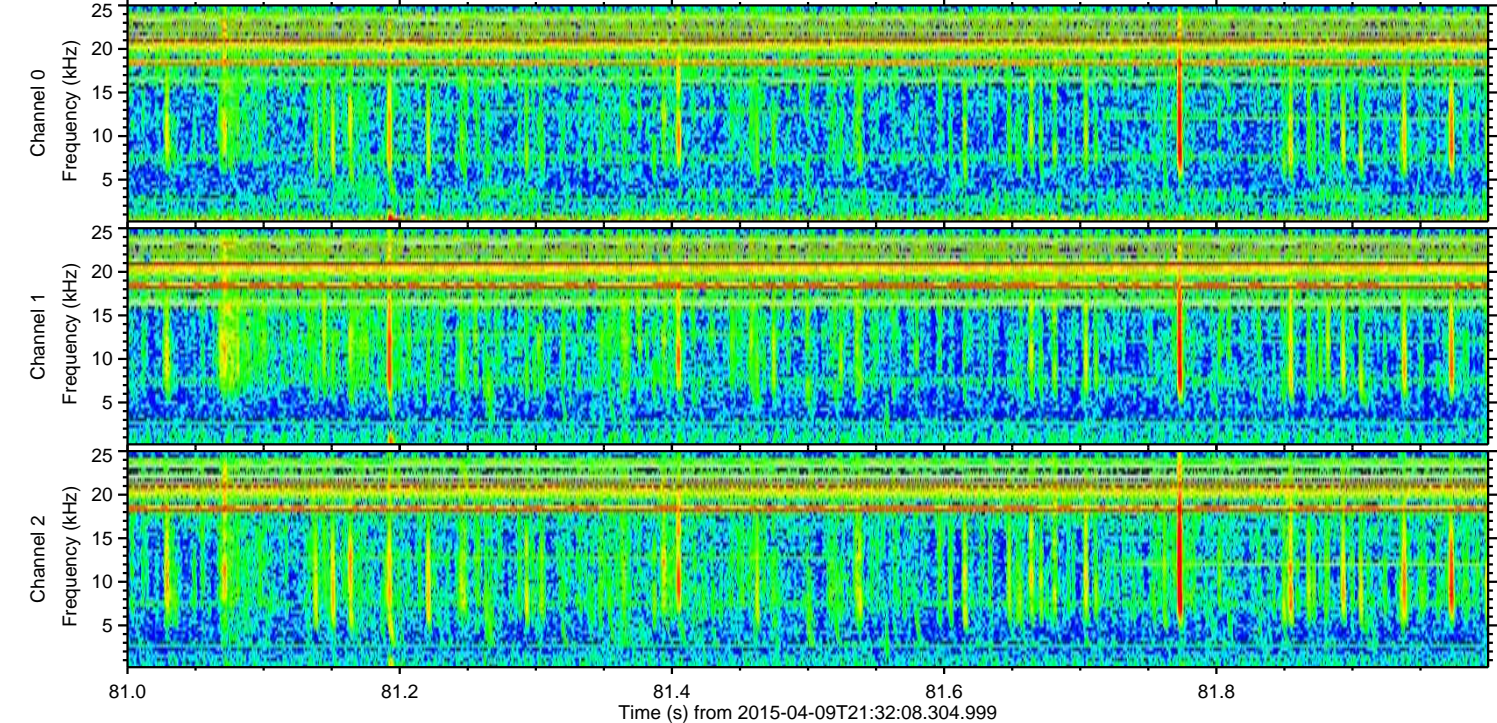
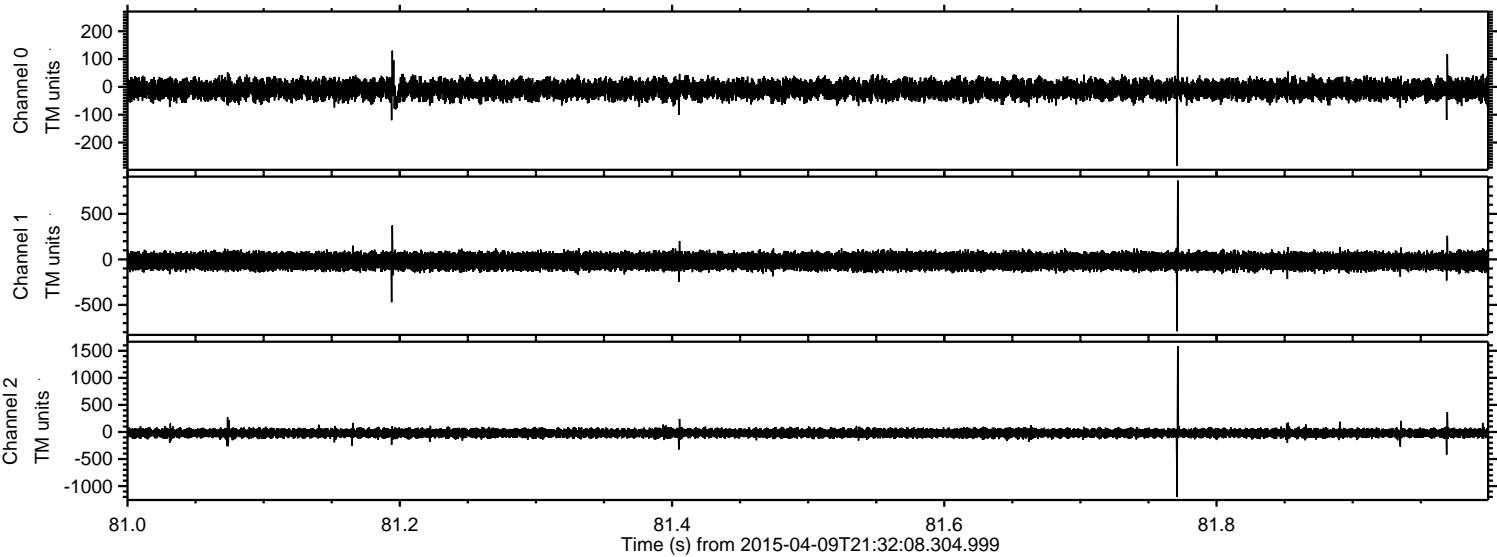

Channel 0
mn: -284
mx: 258
 μ : -9.3
 σ : 18.6

Channel 1
mn: -790
mx: 866
 μ : -20.4
 σ : 48.4

Channel 2
mn: -1197
mx: 1588
 μ : -21.7
 σ : 44.8

Processed Thu Apr 9 23:39:06 2015 by ELM ver.2012-10-06 from 001__elm20150409_213207__dat00.bin

