

# ELMAVAN 3D WAVEFORMS (Measured data sampled at 50 kHz) 49722 packets of 144 samples from 2015-04-09T20:02:05.014.000.

Processed Thu Apr 9 22:08:23 2015 by ELM ver.2012-10-06 from 001\_\_elm20150409\_200204\_\_dat00.bin

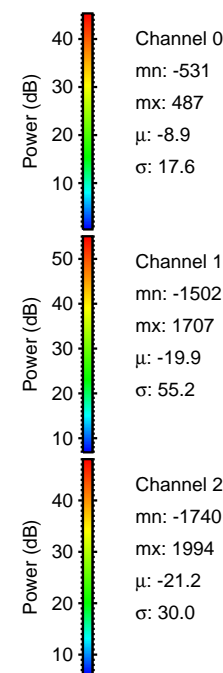

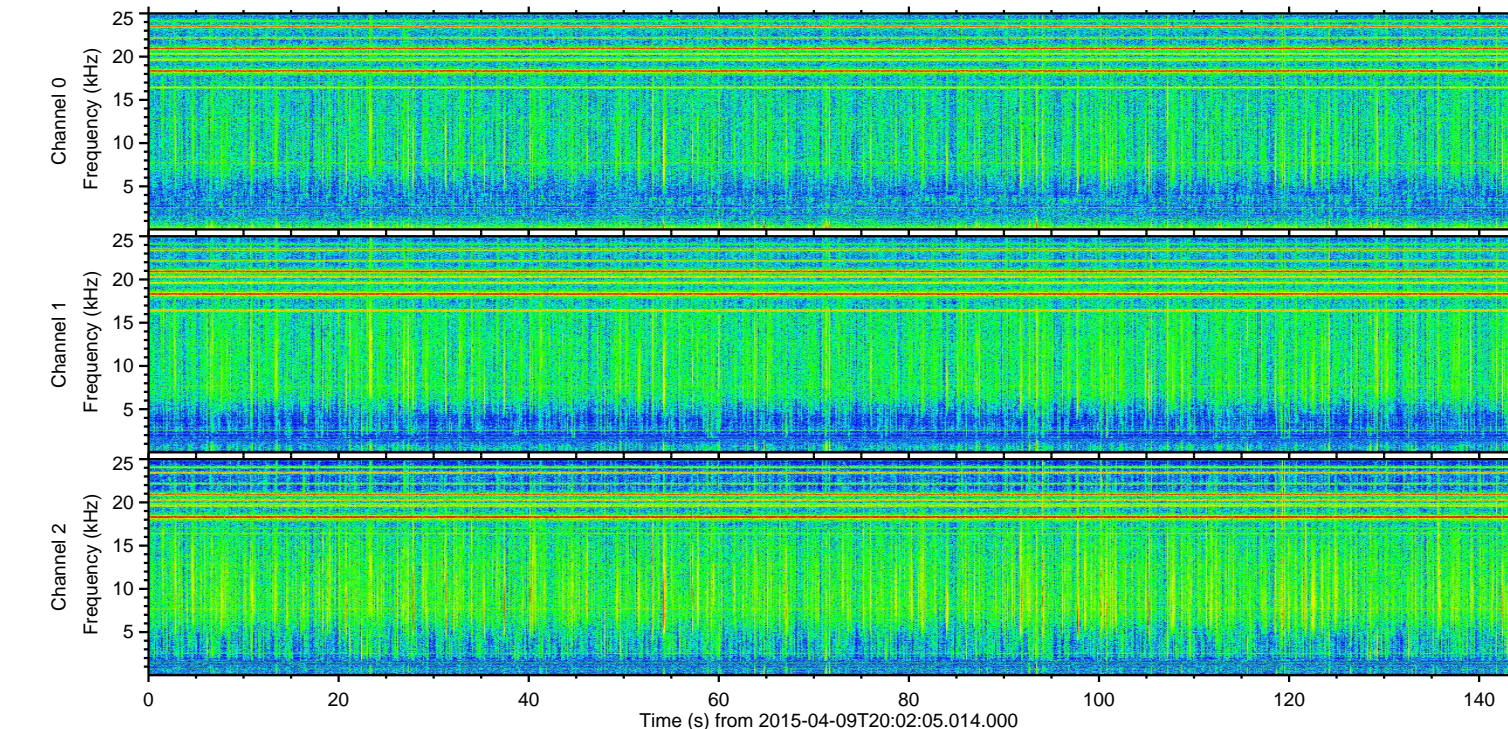
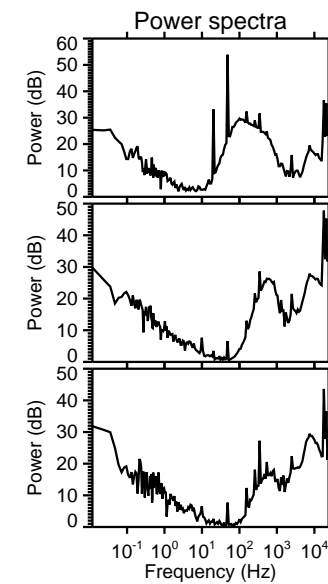
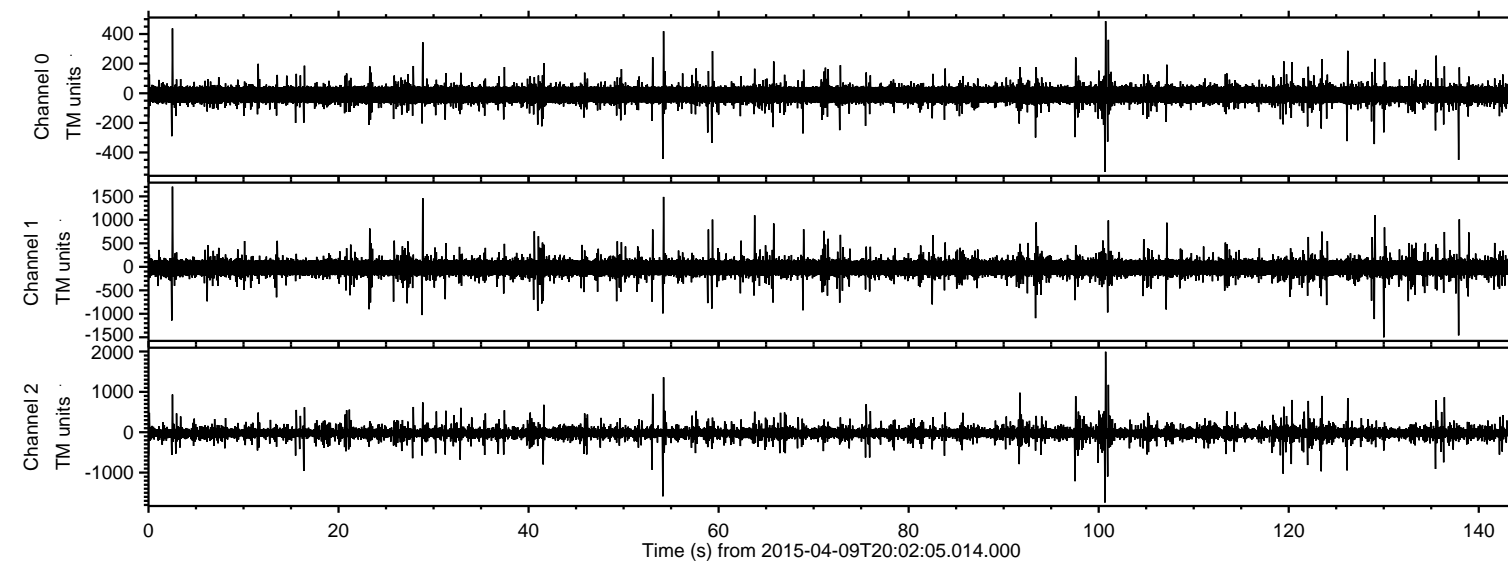

ELMAVAN 3D WAVEFORMS (Measured data sampled at 50 kHz) 49722 packets of 144 samples from 2015-04-09T20:02:05.014.000. Part 101/144

Processed Thu Apr 9 22:08:35 2015 by ELM ver.2012-10-06 from 001\_\_elm20150409\_200204\_\_dat00.bin

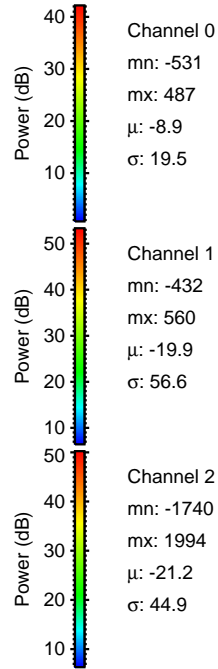
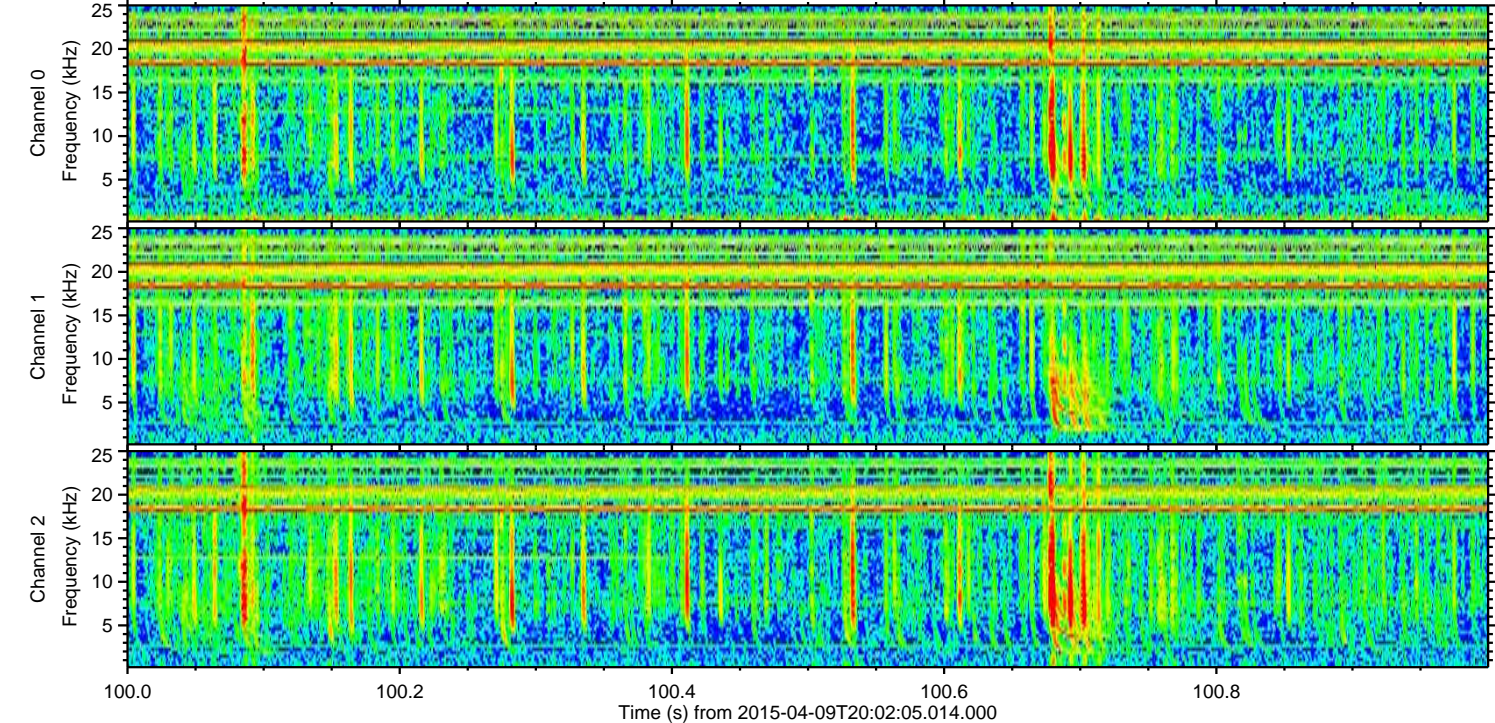
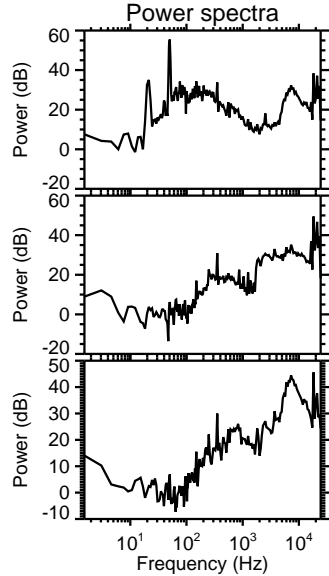
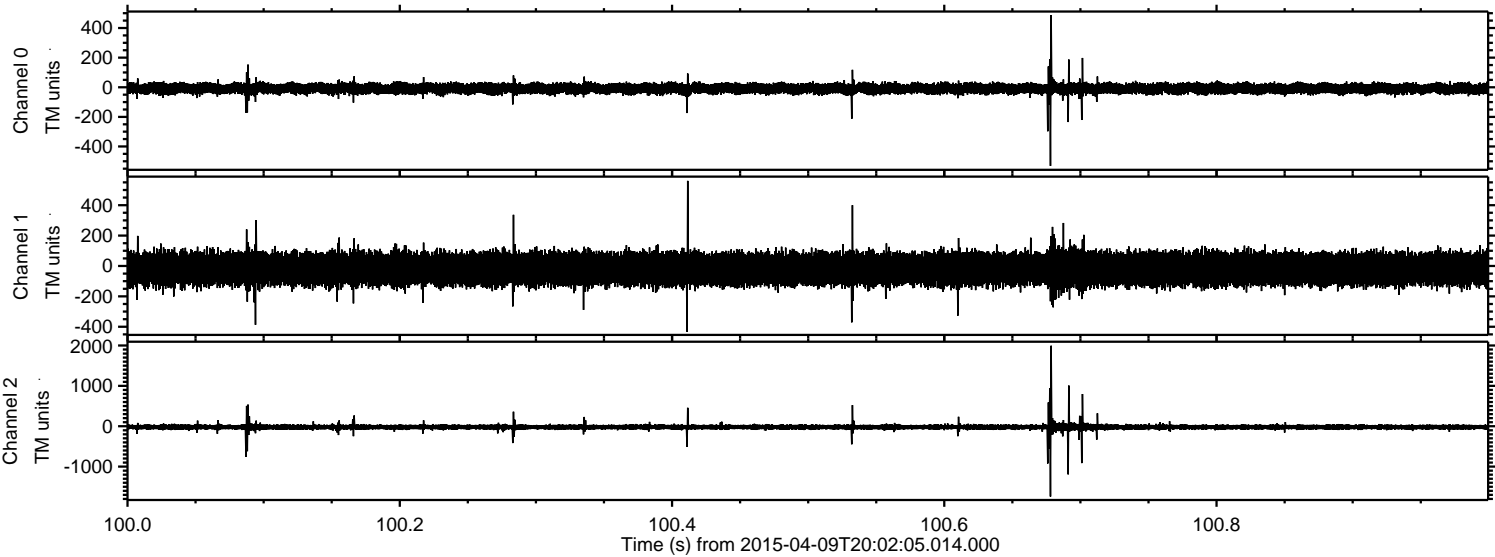

Channel 0  
mn: -531  
mx: 487  
 $\mu$ : -8.9  
 $\sigma$ : 19.5

Channel 1  
mn: -432  
mx: 560  
 $\mu$ : -19.9  
 $\sigma$ : 56.6

Channel 2  
mn: -1740  
mx: 1994  
 $\mu$ : -21.2  
 $\sigma$ : 44.9



ELMAVAN 3D WAVEFORMS (Measured data sampled at 50 kHz) 49722 packets of 144 samples from 2015-04-09T20:02:05.014.000. Part 3/144

Processed Thu Apr 9 22:08:36 2015 by ELM ver.2012-10-06 from 001\_\_elm20150409\_200204\_\_dat00.bin

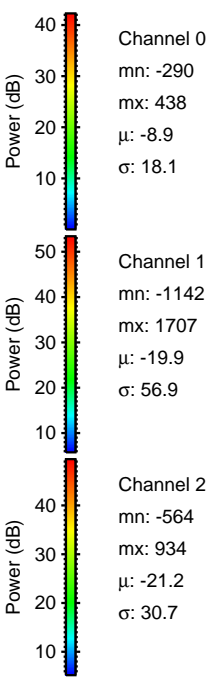
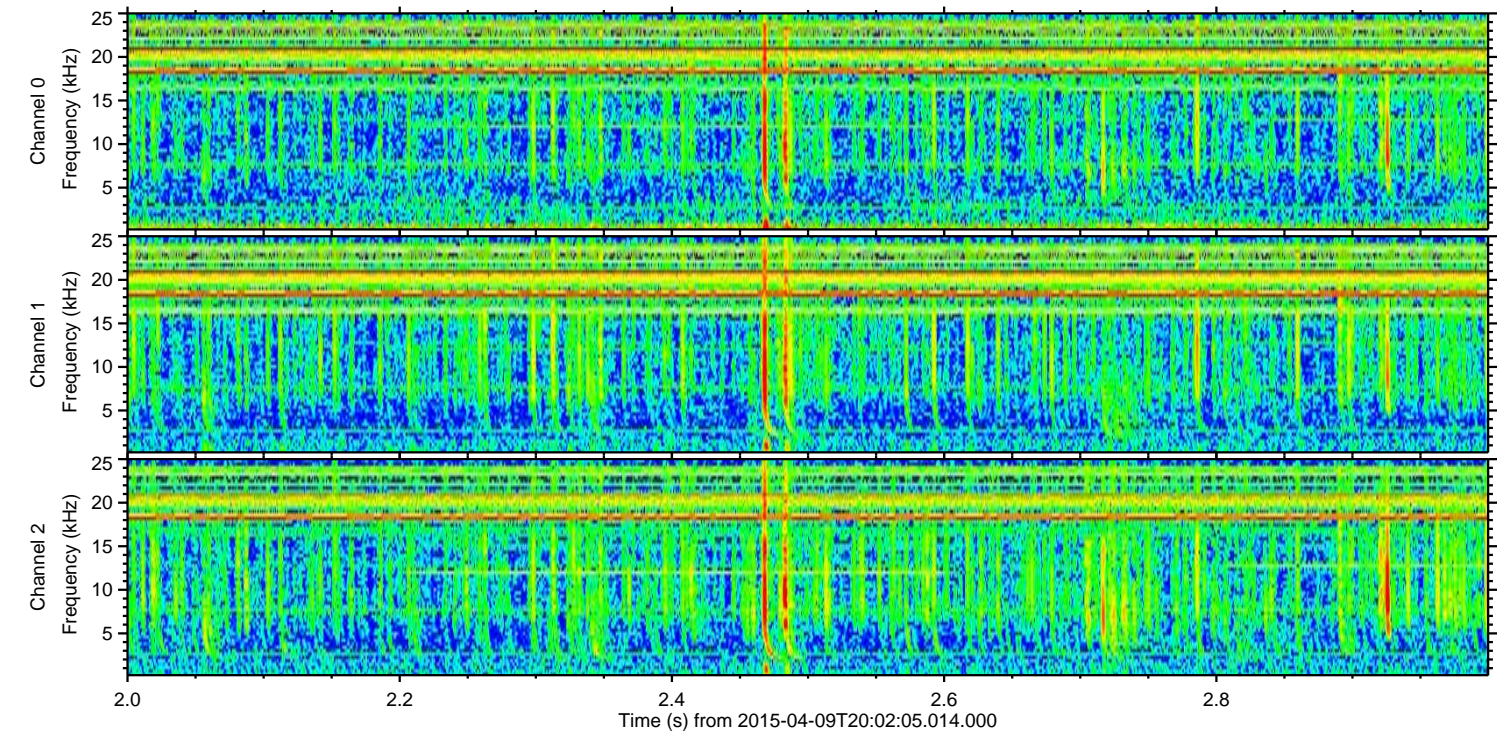
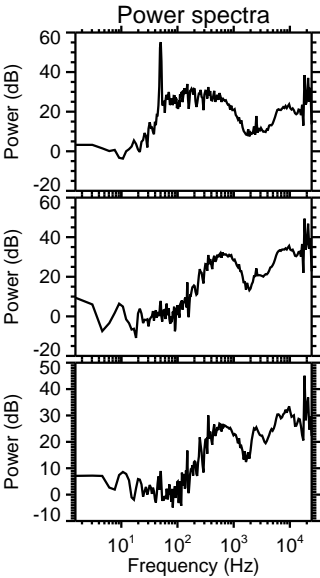
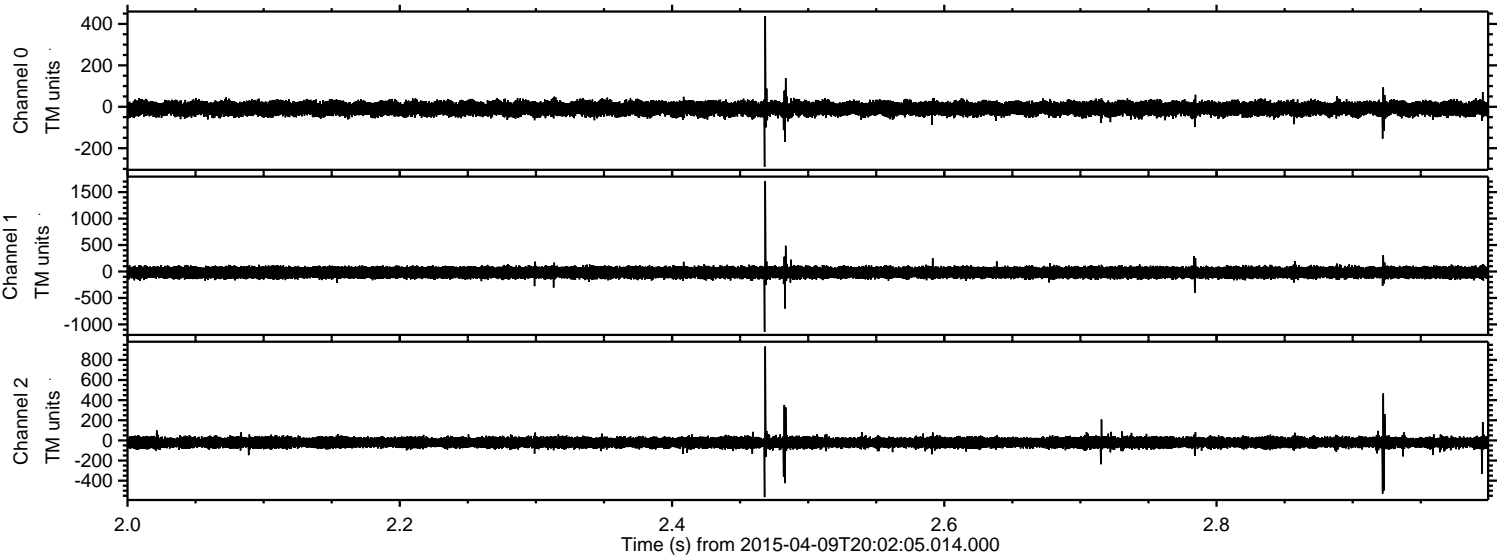



Processed Thu Apr 9 22:08:37 2015 by ELM ver.2012-10-06 from 001\_\_elm20150409\_200204\_\_dat00.bin

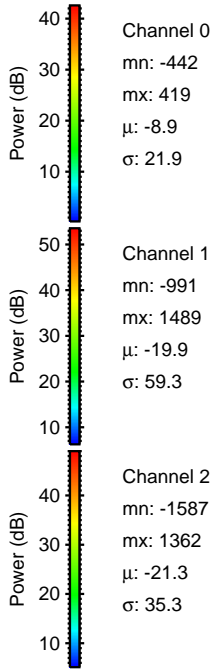
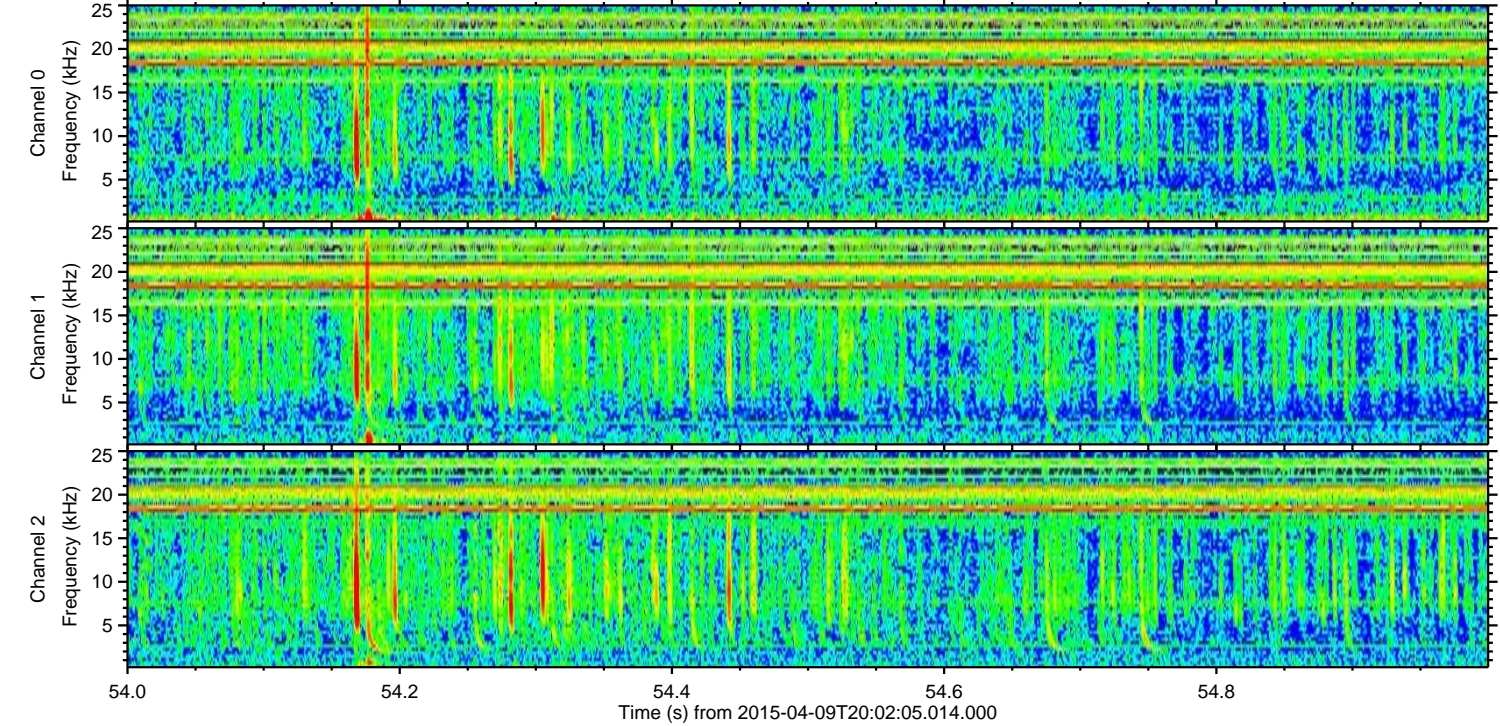
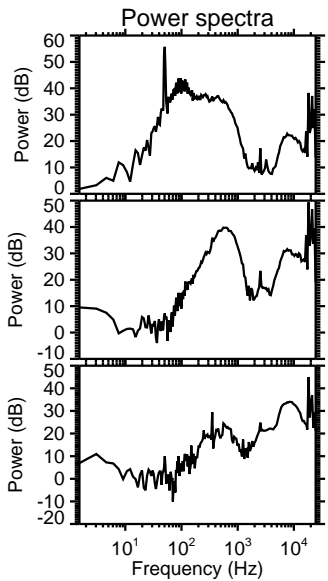
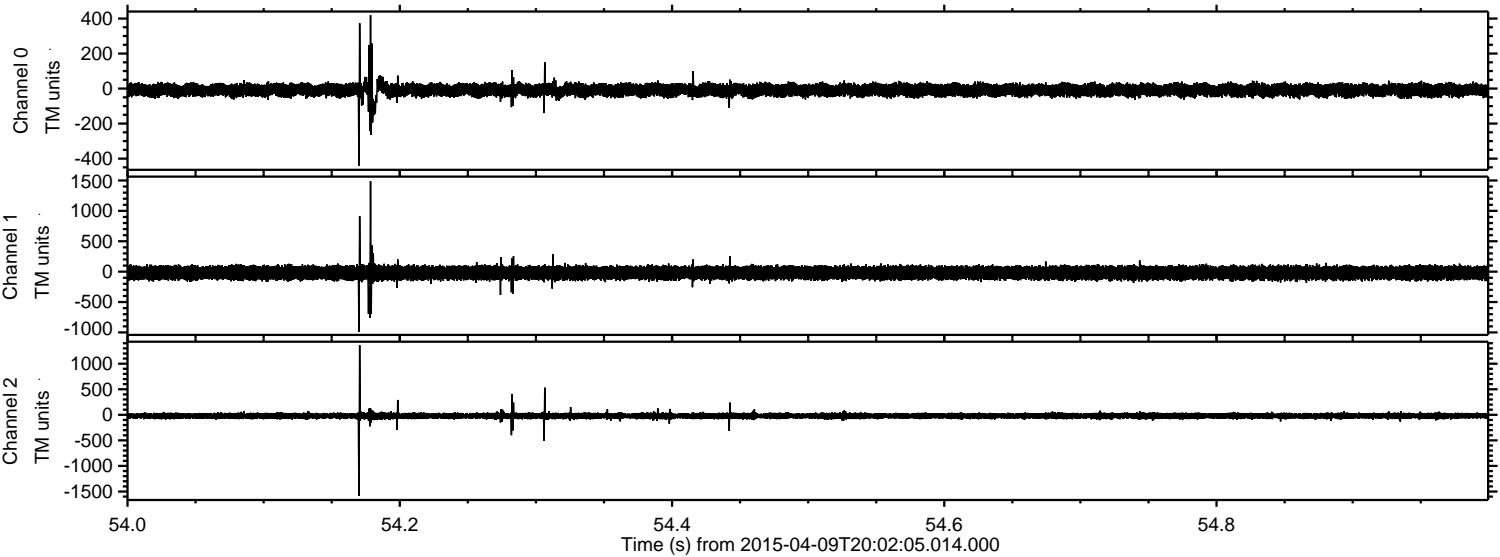



ELMAVAN 3D WAVEFORMS (Measured data sampled at 50 kHz) 49722 packets of 144 samples from 2015-04-09T20:02:05.014.000. Part 131/144

Processed Thu Apr 9 22:08:37 2015 by ELM ver.2012-10-06 from 001\_\_elm20150409\_200204\_\_dat00.bin

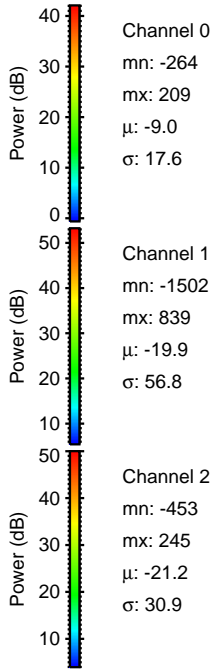
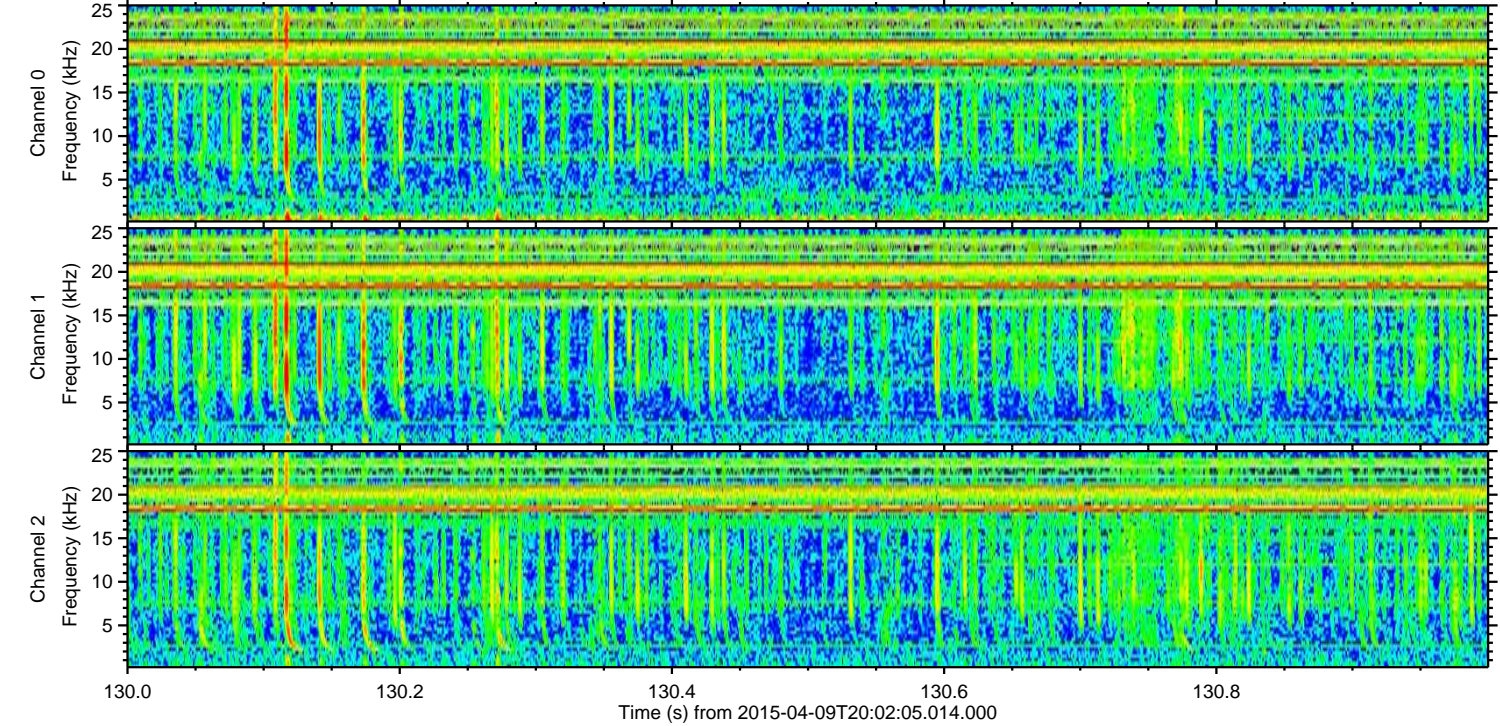
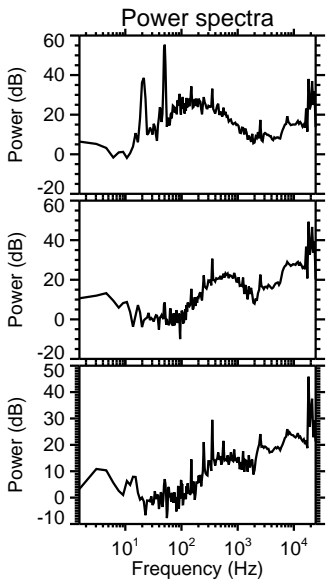
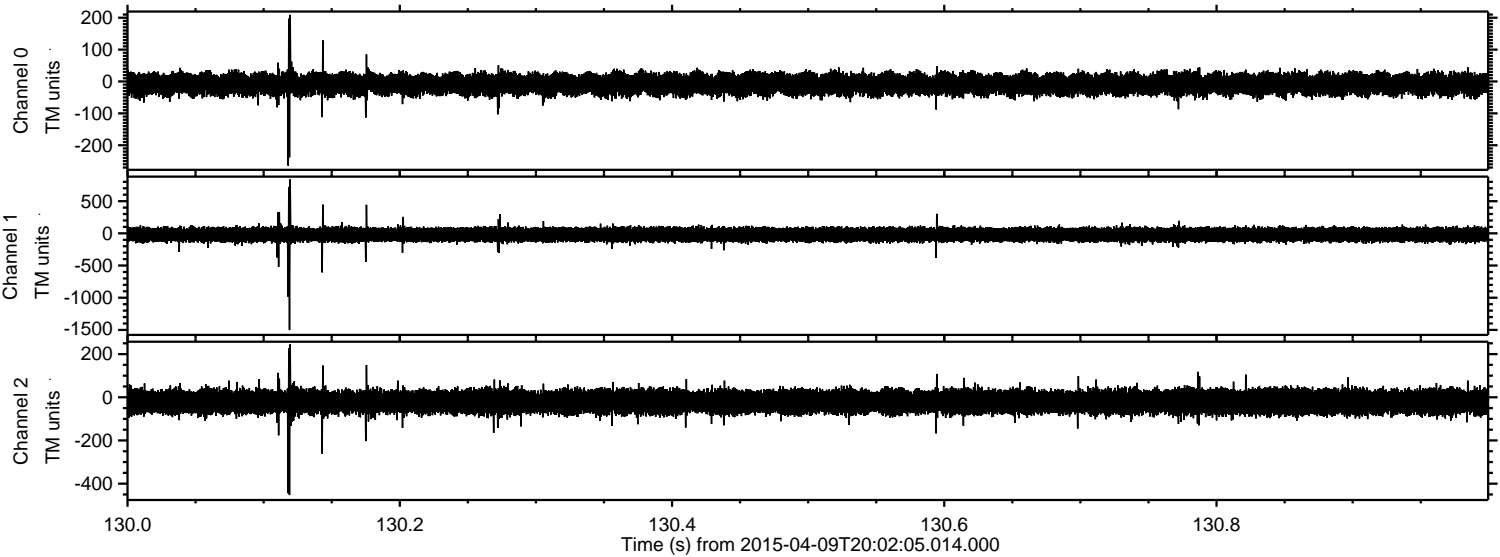



Processed Thu Apr 9 22:08:38 2015 by ELM ver.2012-10-06 from 001\_\_elm20150409\_200204\_\_dat00.bin

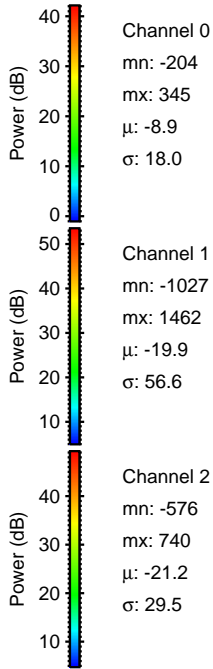
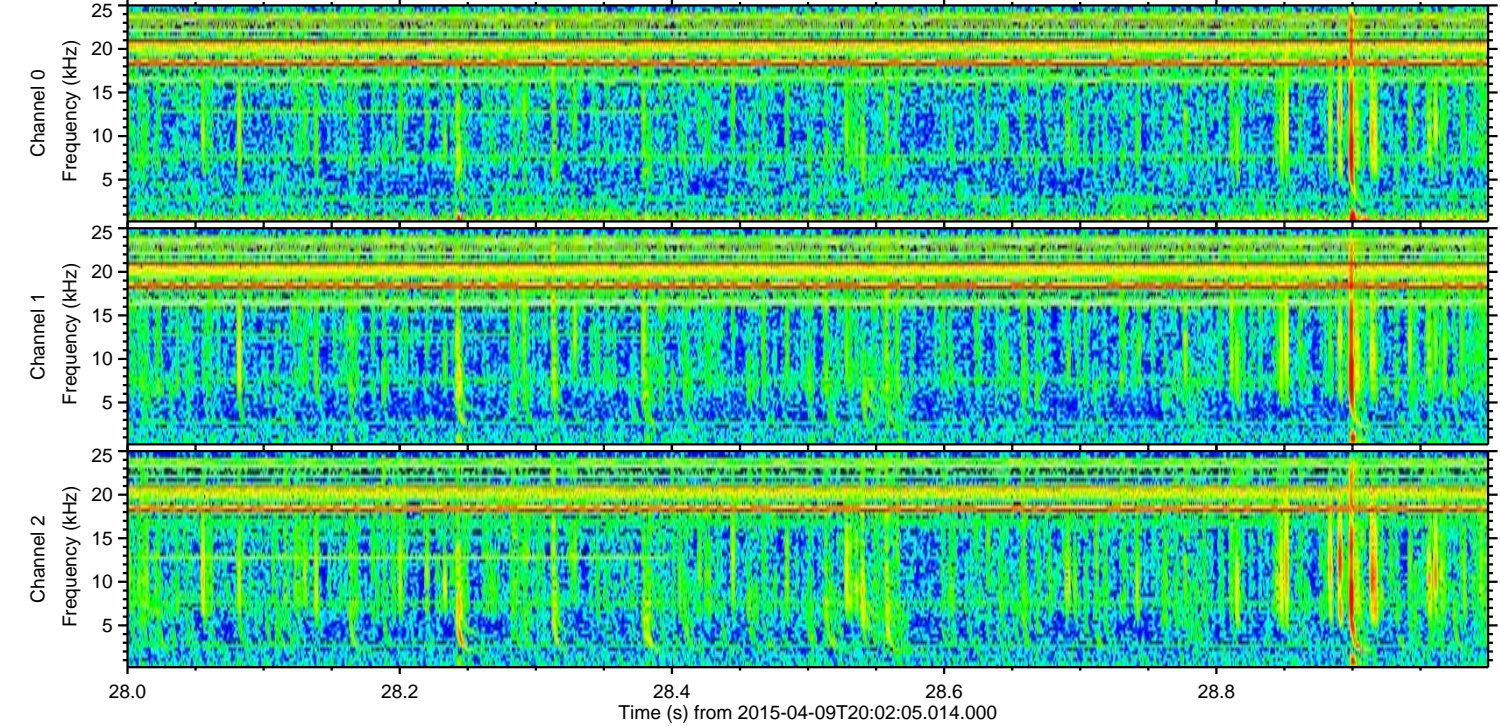
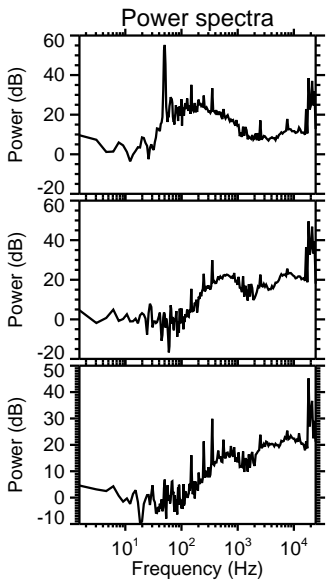
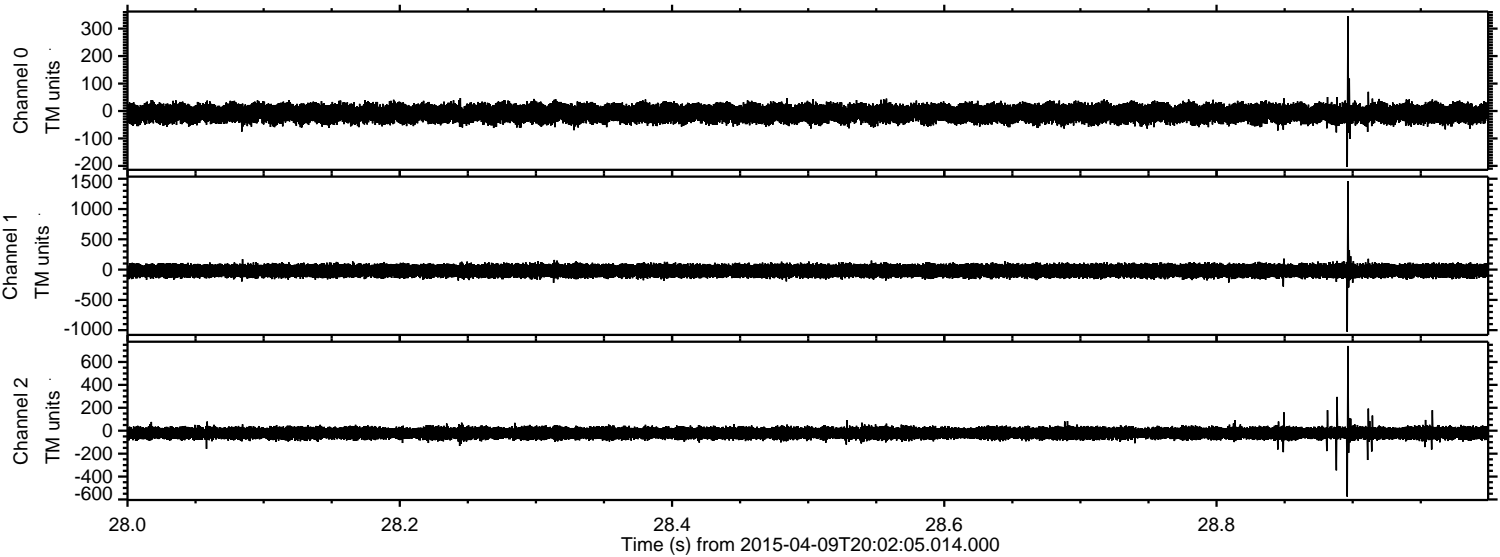



ELMAVAN 3D WAVEFORMS (Measured data sampled at 50 kHz) 49722 packets of 144 samples from 2015-04-09T20:02:05.014.000. Part 138/144

Processed Thu Apr 9 22:08:39 2015 by ELM ver.2012-10-06 from 001\_\_elm20150409\_200204\_\_dat00.bin

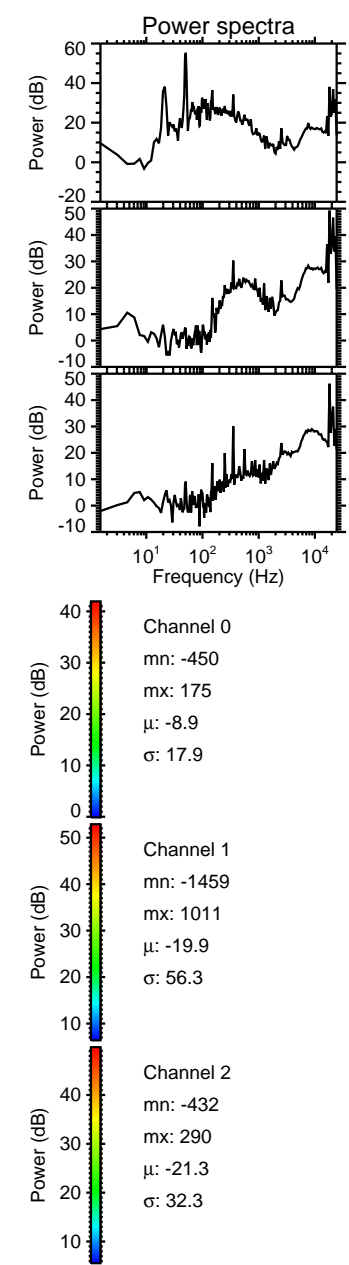
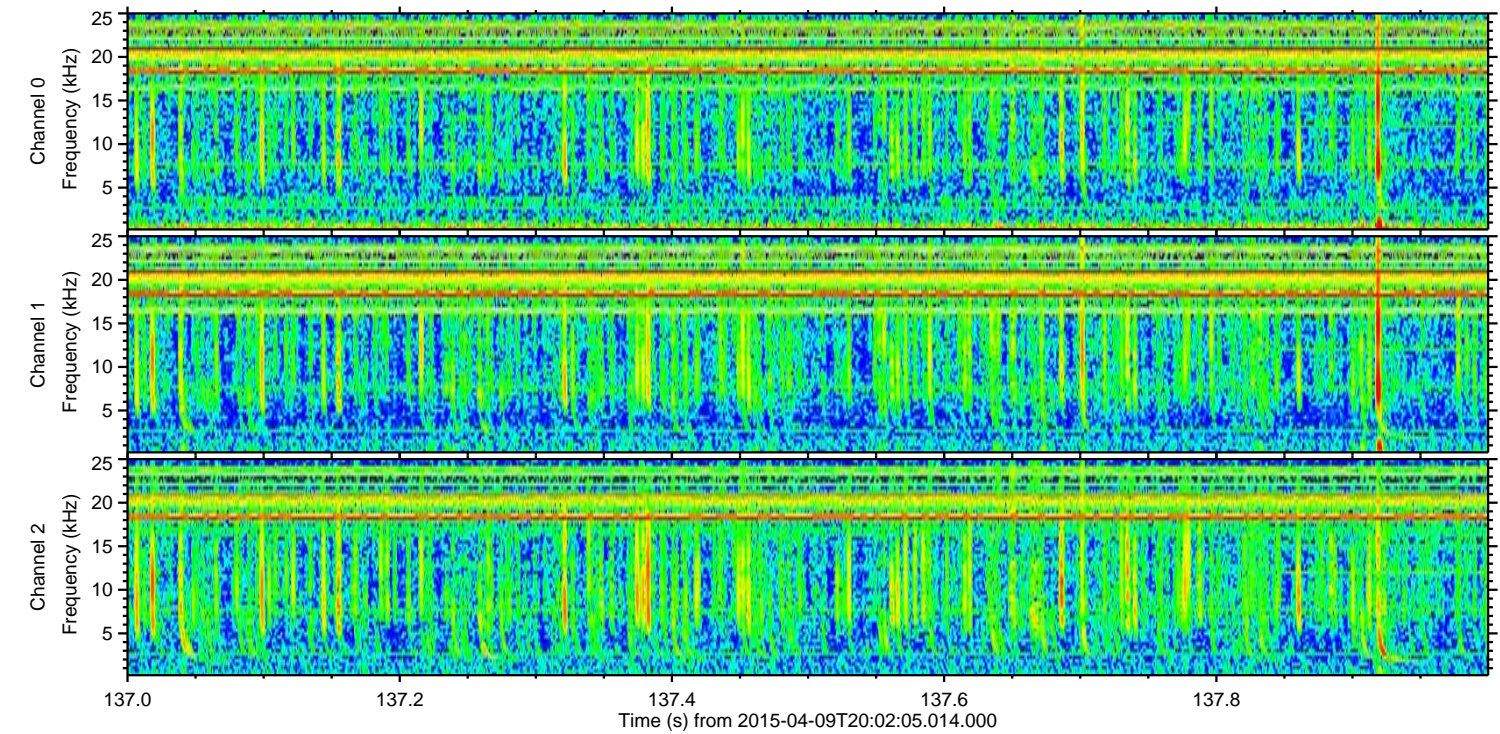
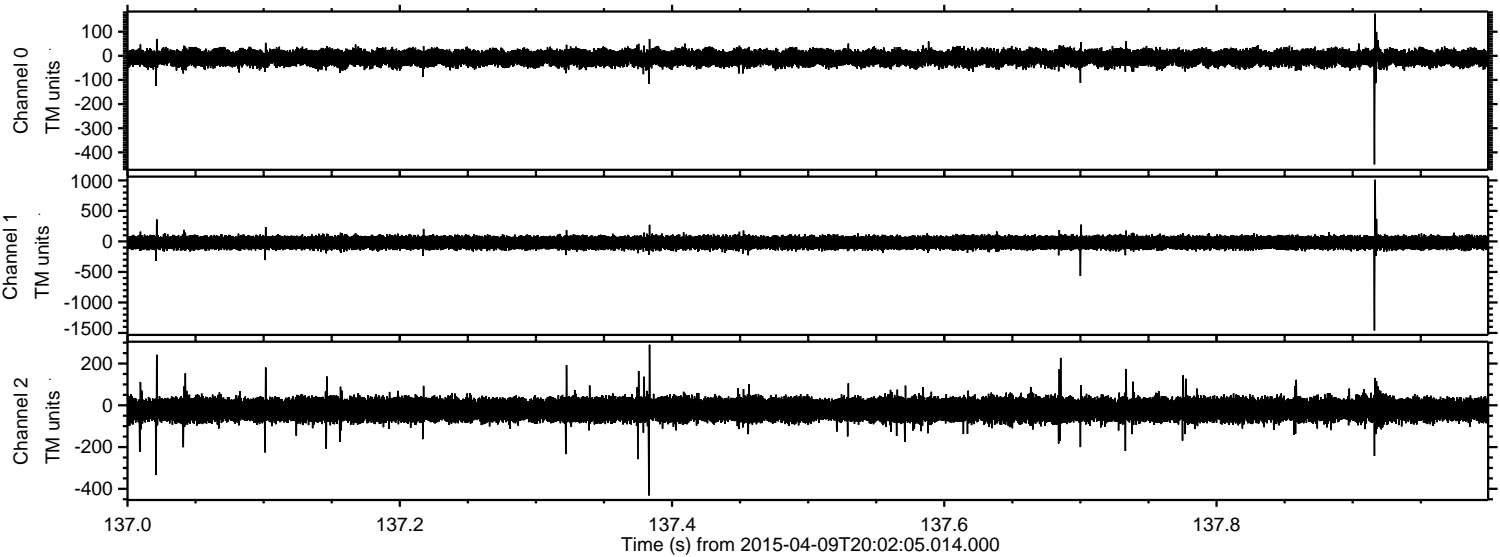



Processed Thu Apr 9 22:08:40 2015 by ELM ver.2012-10-06 from 001\_\_elm20150409\_200204\_\_dat00.bin

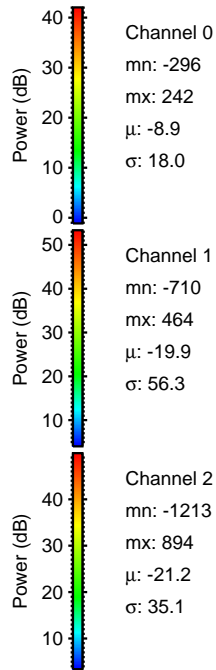
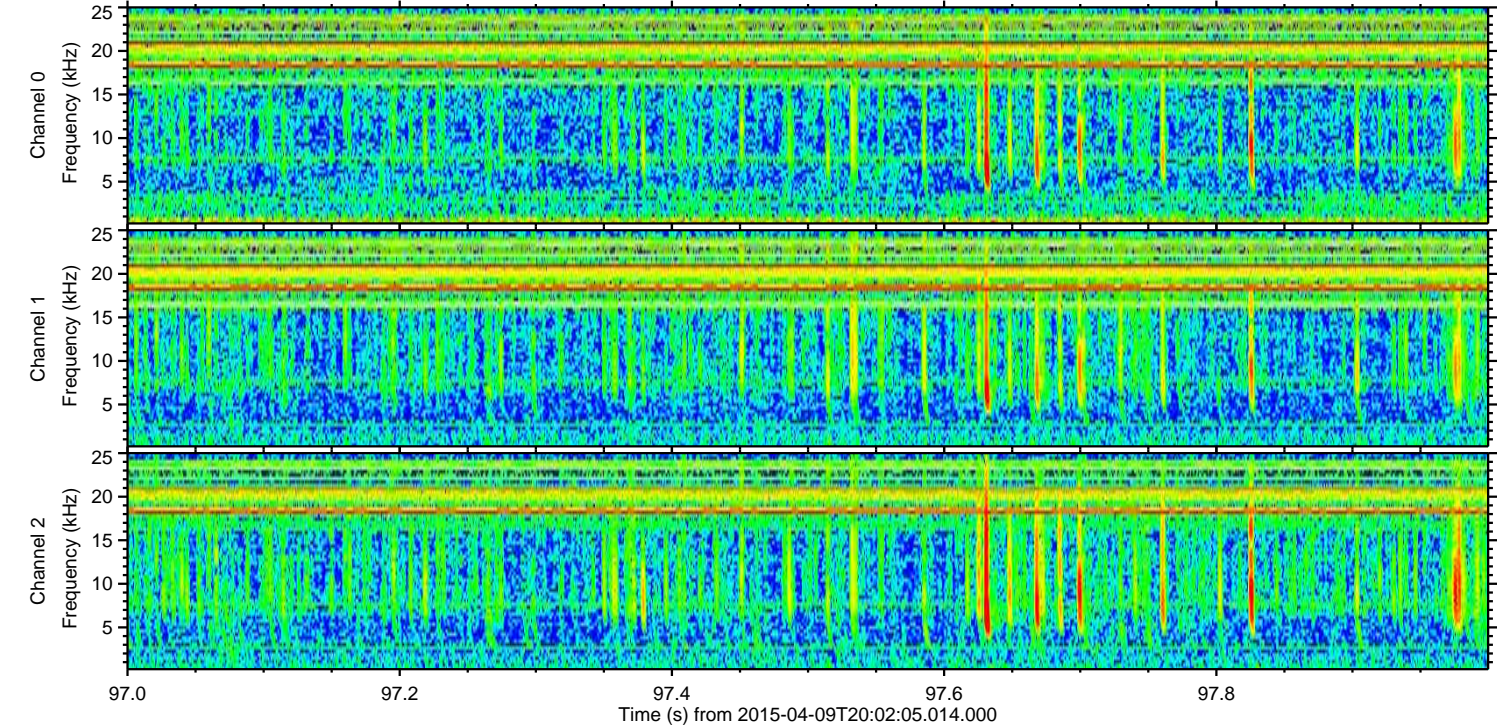
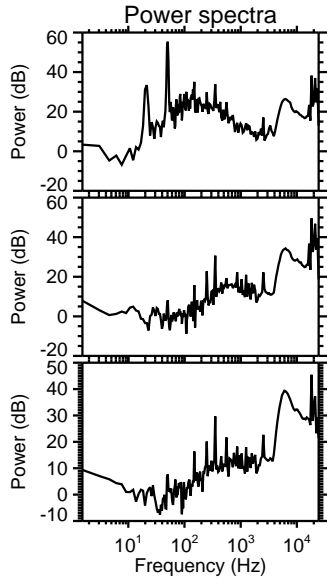
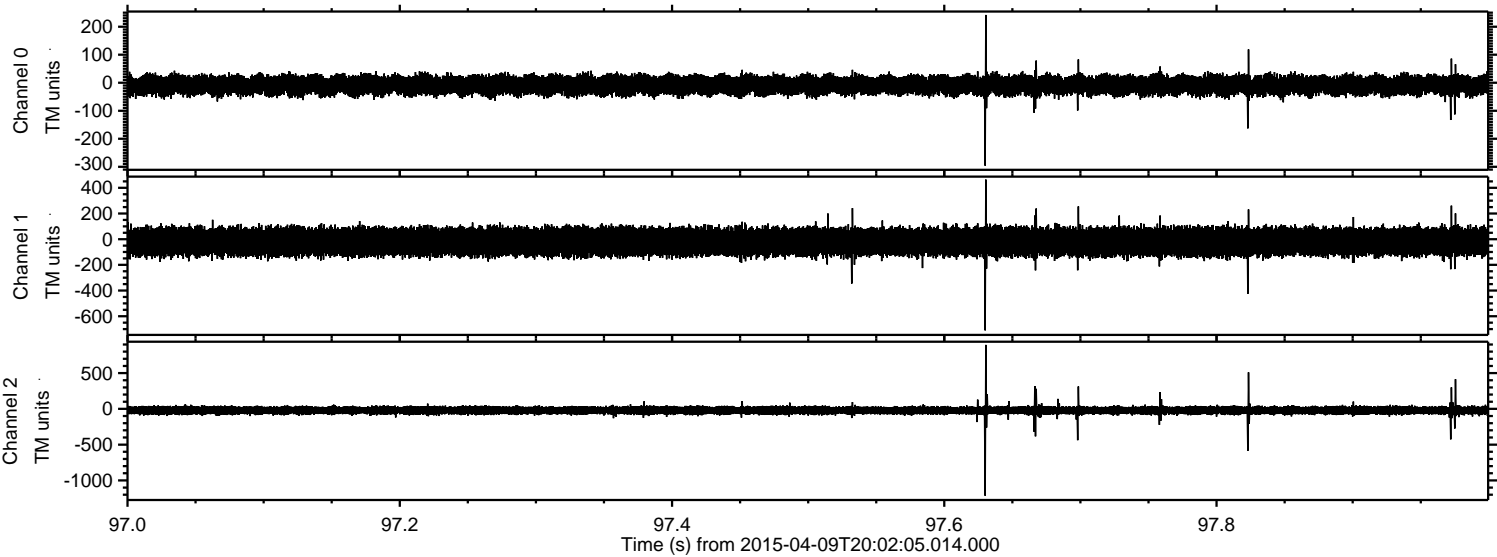

Channel 0  
mn: -296  
mx: 242  
 $\mu$ : -8.9  
 $\sigma$ : 18.0

Channel 1  
mn: -710  
mx: 464  
 $\mu$ : -19.9  
 $\sigma$ : 56.3

Channel 2  
mn: -1213  
mx: 894  
 $\mu$ : -21.2  
 $\sigma$ : 35.1



Processed Thu Apr 9 22:08:41 2015 by ELM ver.2012-10-06 from 001\_\_elm20150409\_200204\_\_dat00.bin

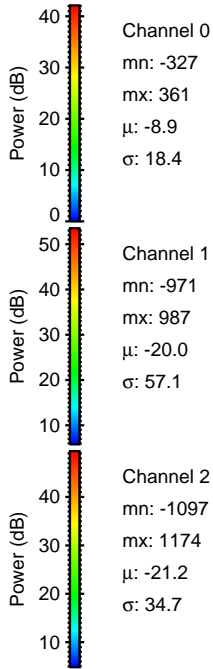
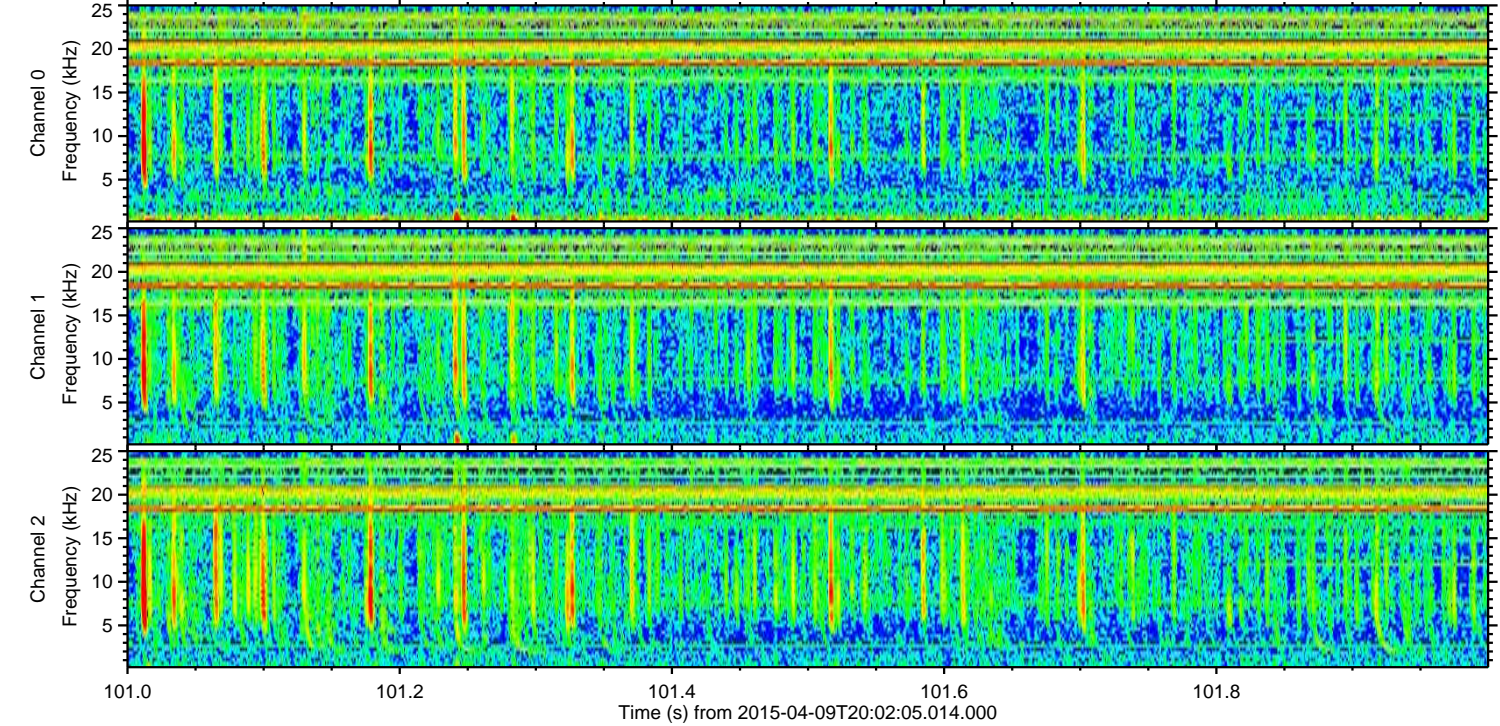
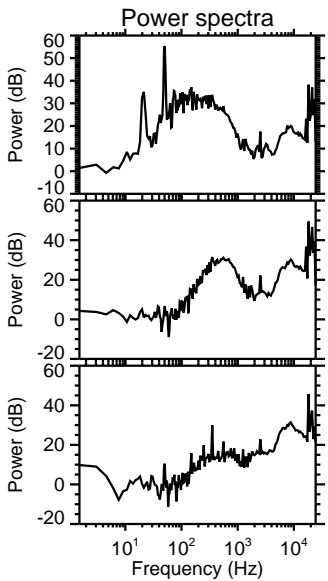
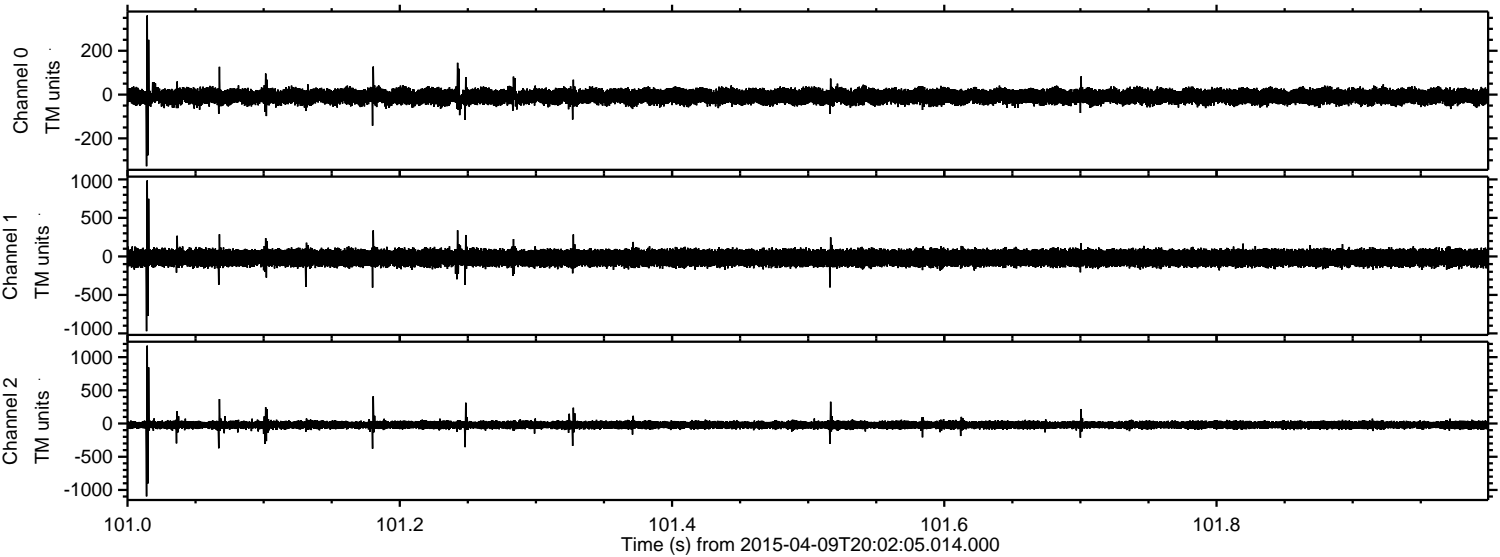



ELMAVAN 3D WAVEFORMS (Measured data sampled at 50 kHz) 49722 packets of 144 samples from 2015-04-09T20:02:05.014.000. Part 130/144

Processed Thu Apr 9 22:08:42 2015 by ELM ver.2012-10-06 from 001\_\_elm20150409\_200204\_\_dat00.bin

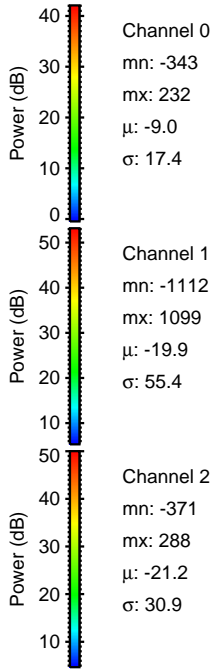
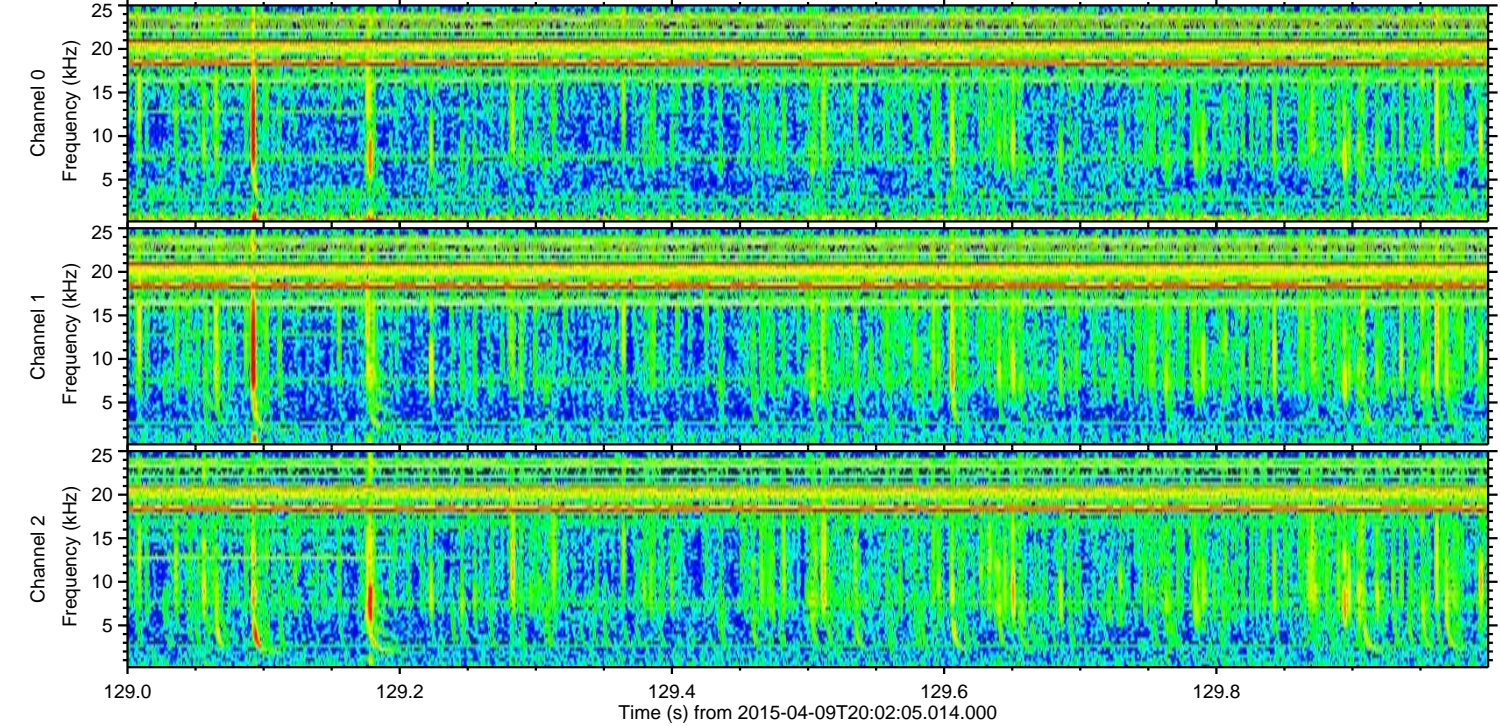
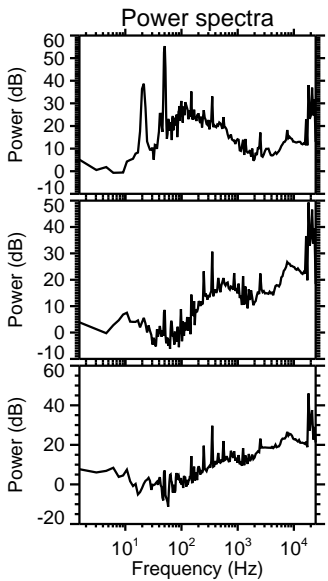
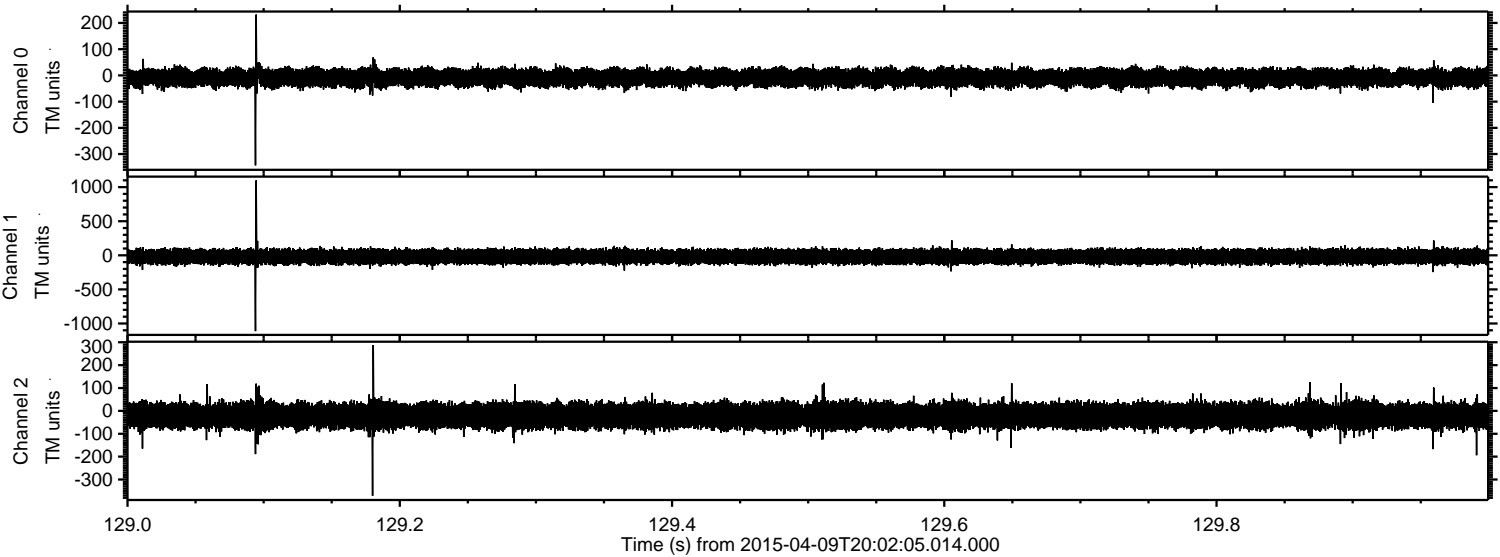



Processed Thu Apr 9 22:08:43 2015 by ELM ver.2012-10-06 from 001\_\_elm20150409\_200204\_\_dat00.bin

