

ELMAVAN 3D WAVEFORMS (Measured data sampled at 50 kHz) 49787 packets of 144 samples from 2015-04-09T19:52:04.654.999.

Processed Thu Apr 9 21:58:53 2015 by ELM ver.2012-10-06 from 001__elm20150409_195203__dat00.bin

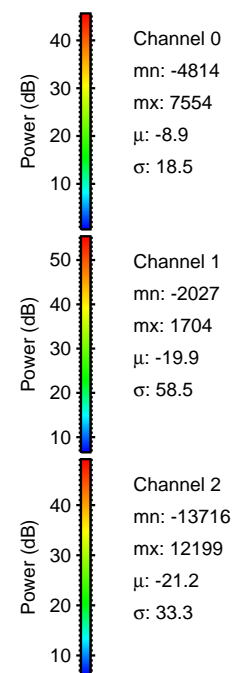
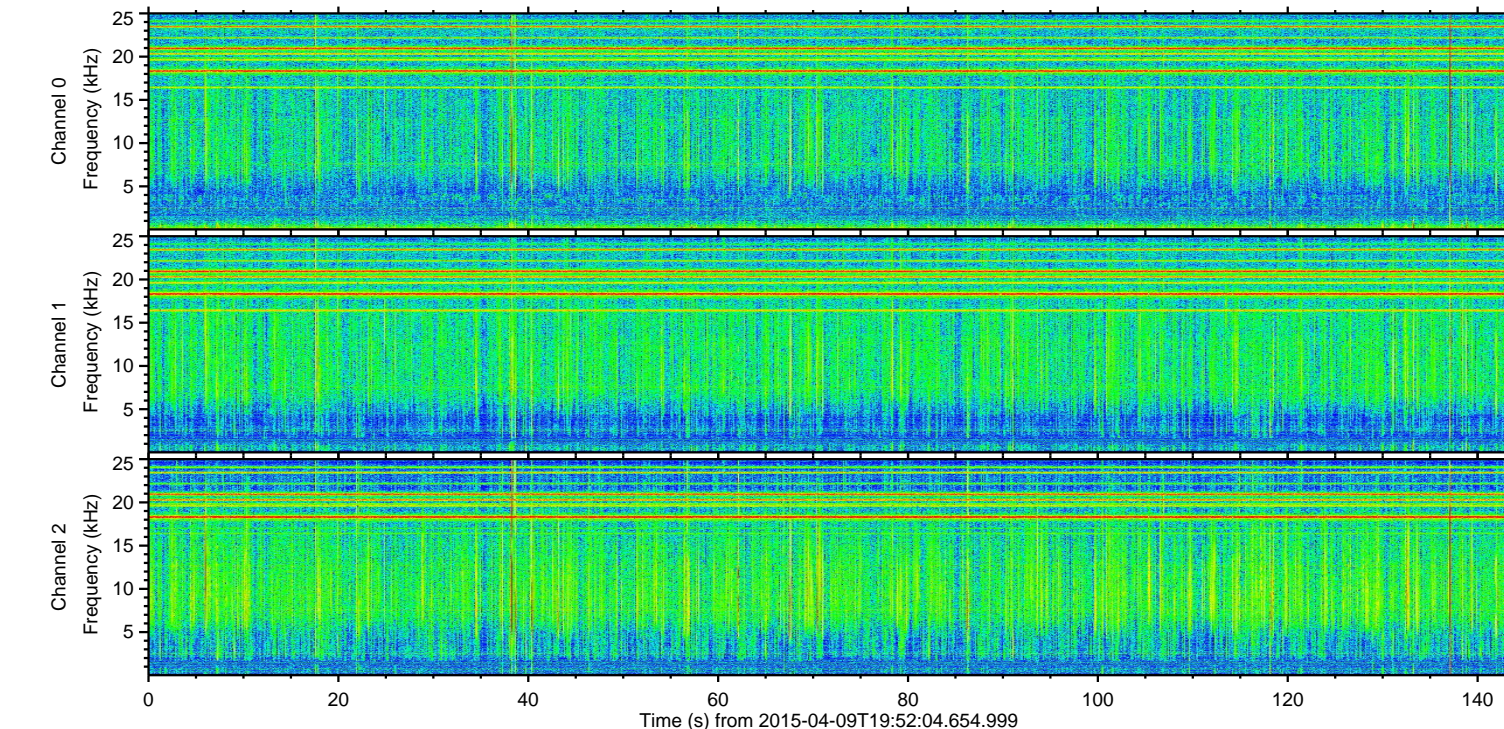
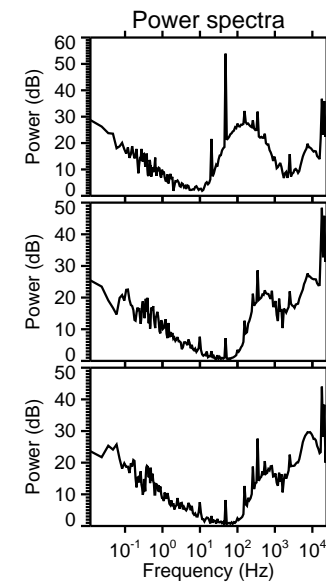
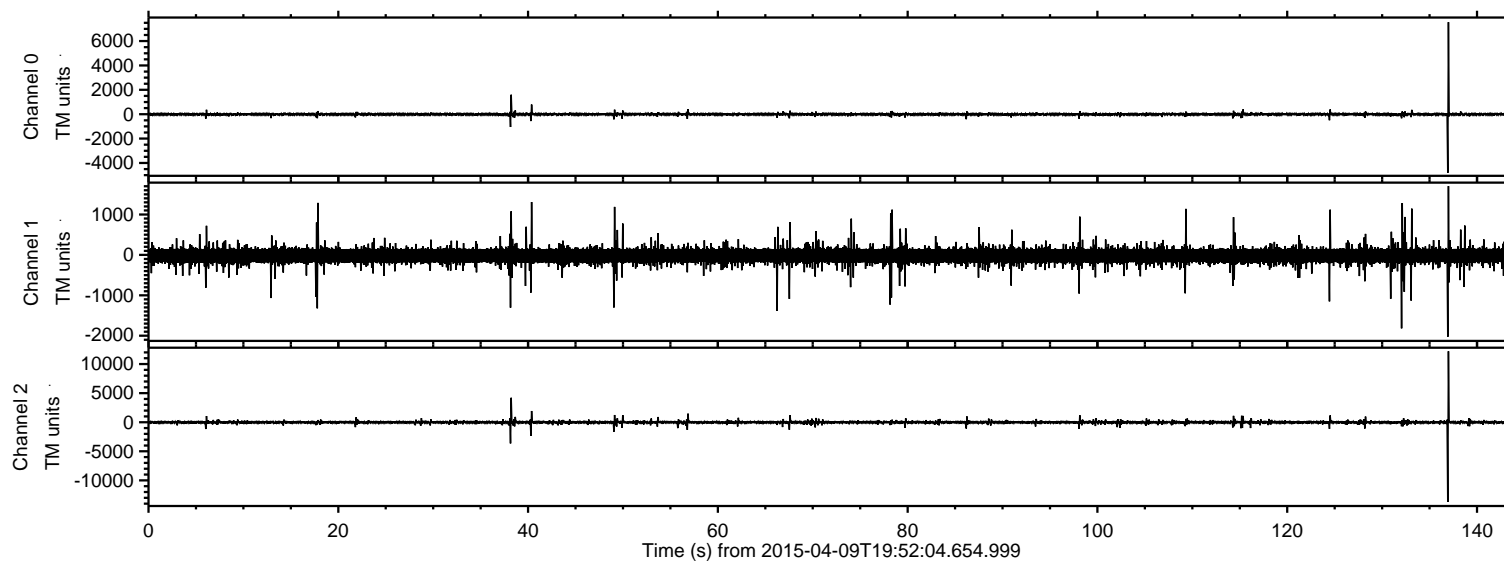

ELMAVAN 3D WAVEFORMS (Measured data sampled at 50 kHz) 49787 packets of 144 samples from 2015-04-09T19:52:04.654.999. Part 137/144

Processed Thu Apr 9 21:59:04 2015 by ELM ver.2012-10-06 from 001__elm20150409_195203__dat00.bin

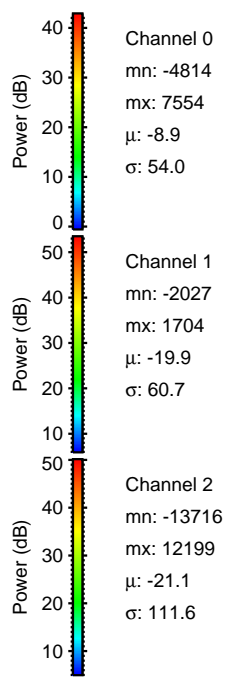
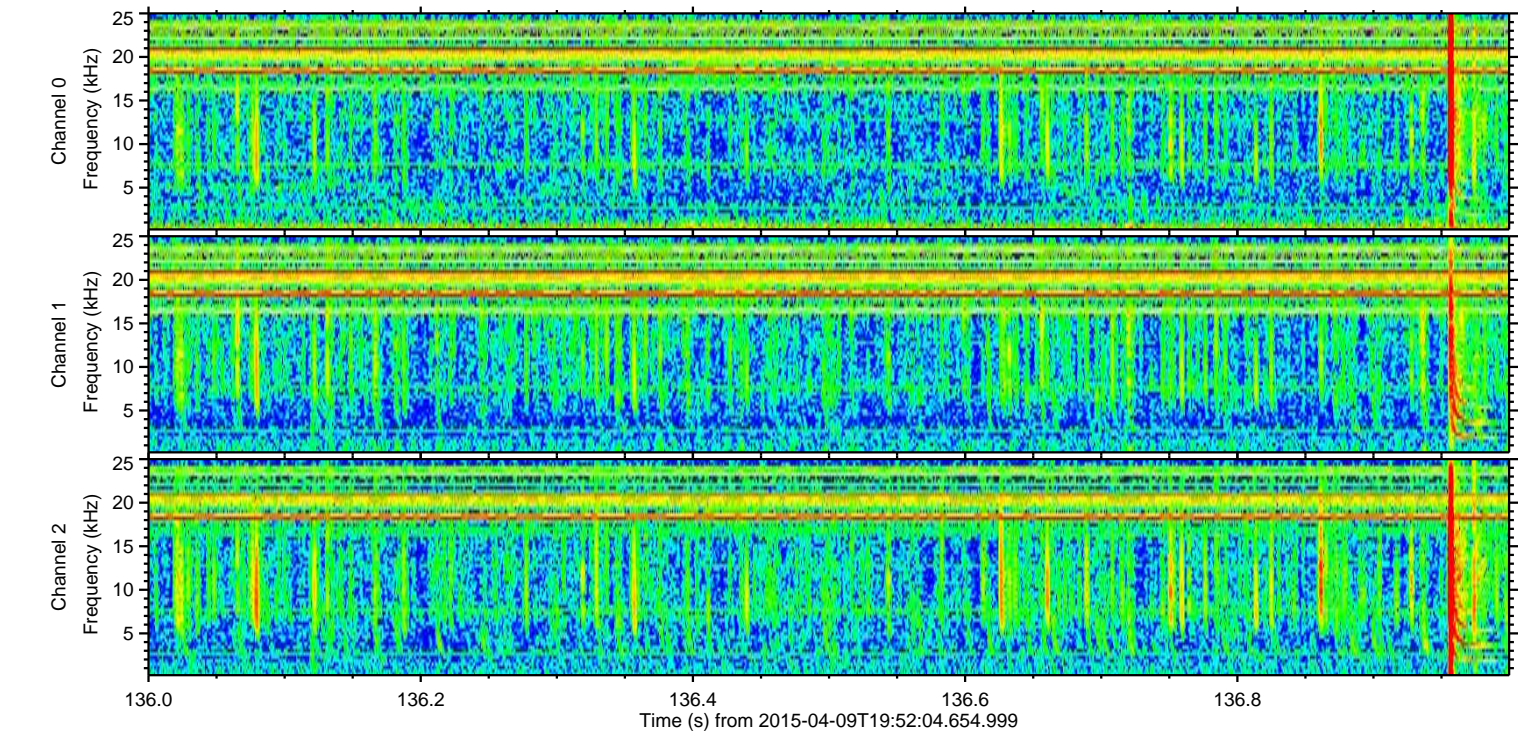
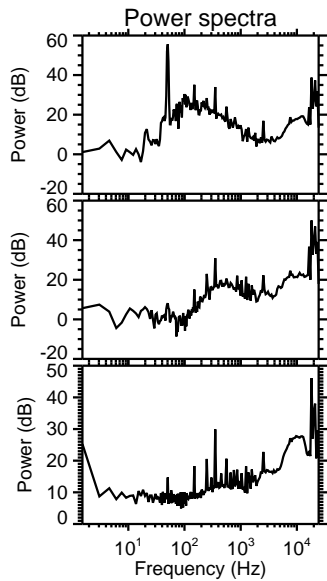
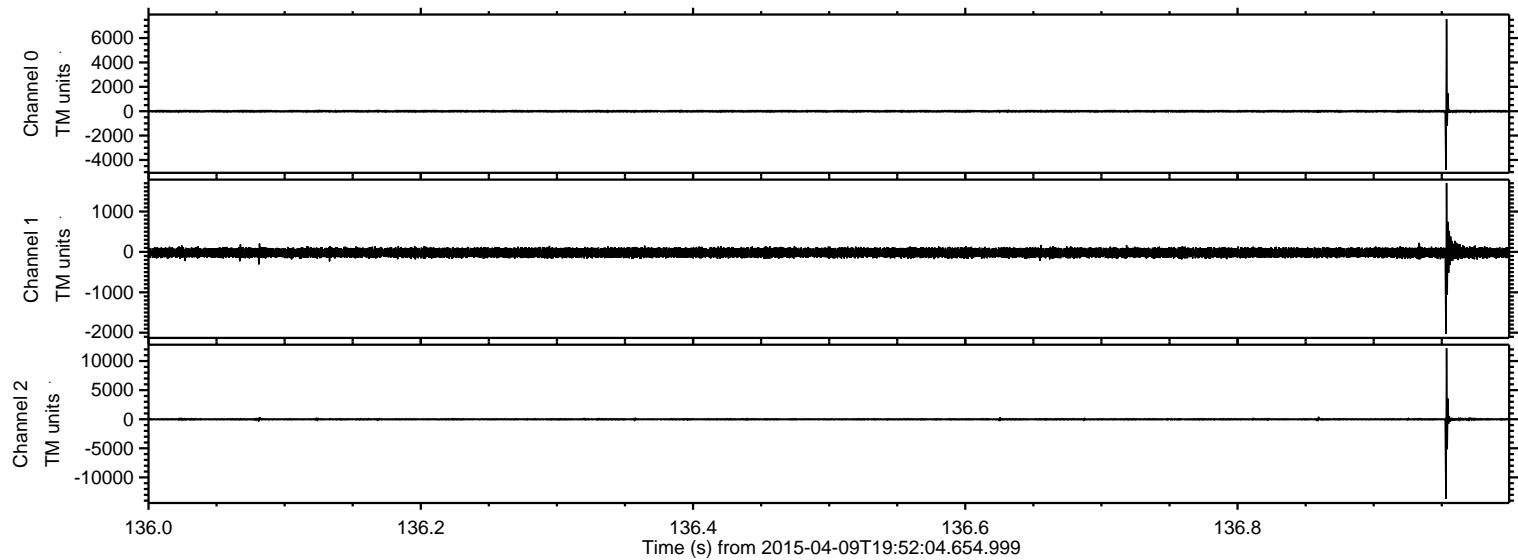

ELMAVAN 3D WAVEFORMS (Measured data sampled at 50 kHz) 49787 packets of 144 samples from 2015-04-09T19:52:04.654.999. Part 39/144

Processed Thu Apr 9 21:59:05 2015 by ELM ver.2012-10-06 from 001__elm20150409_195203__dat00.bin

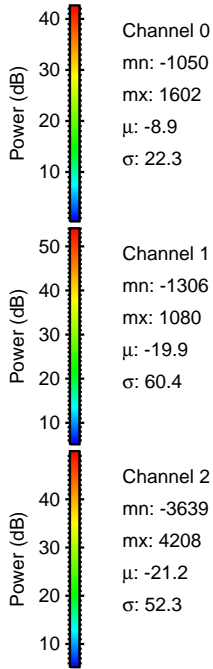
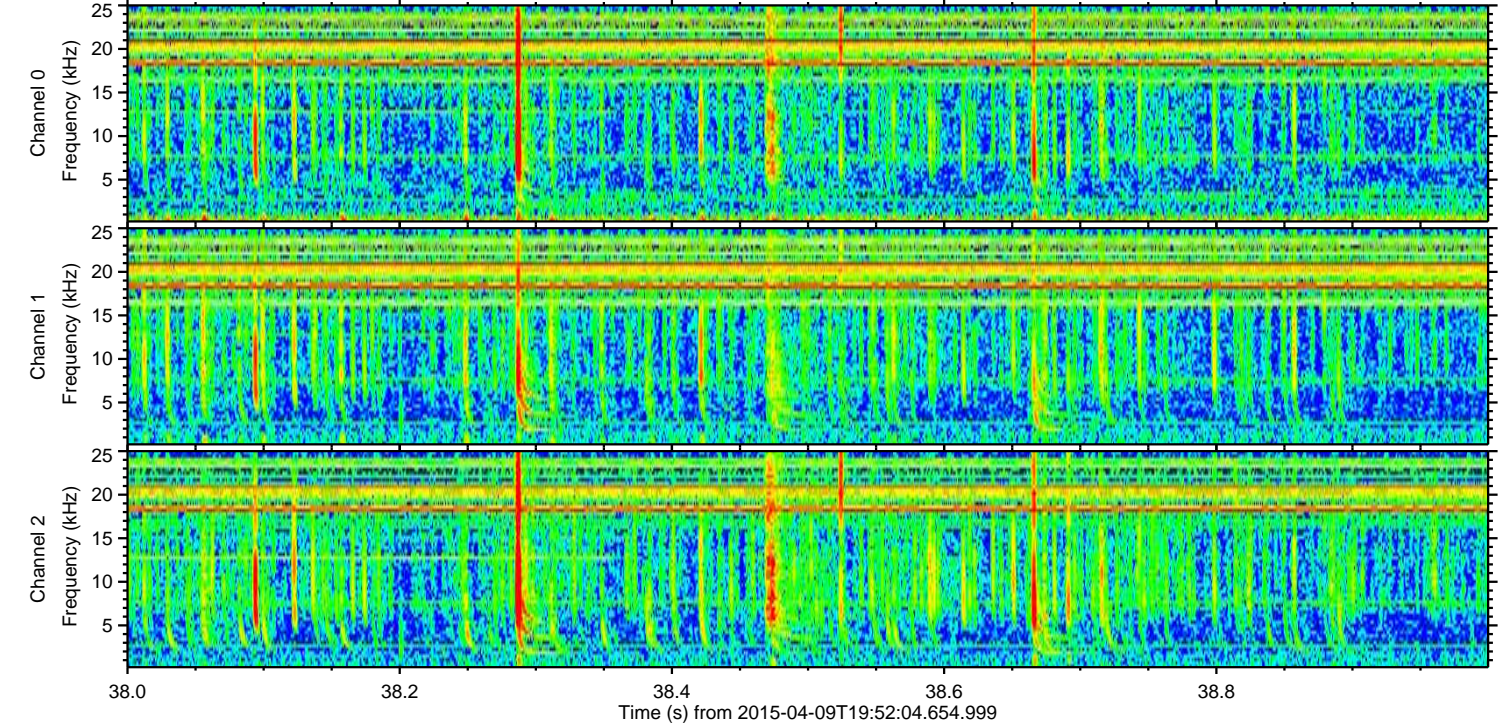
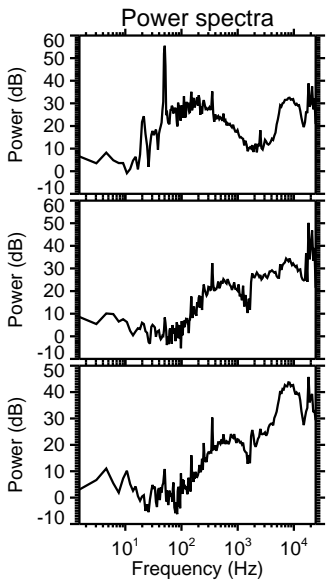
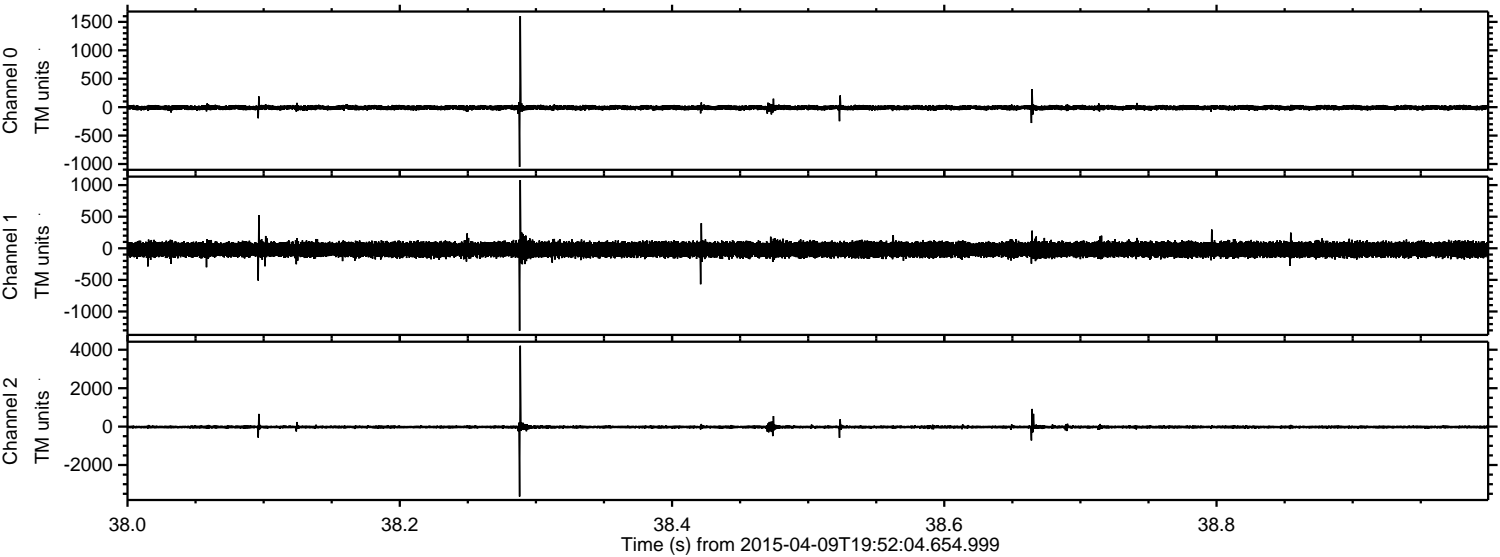

Processed Thu Apr 9 21:59:06 2015 by ELM ver.2012-10-06 from 001__elm20150409_195203__dat00.bin

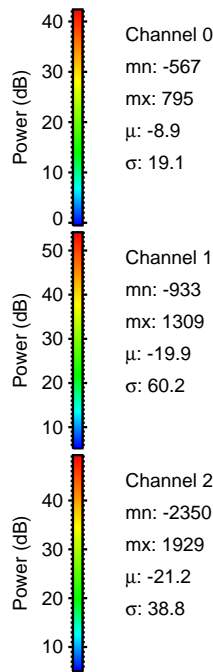
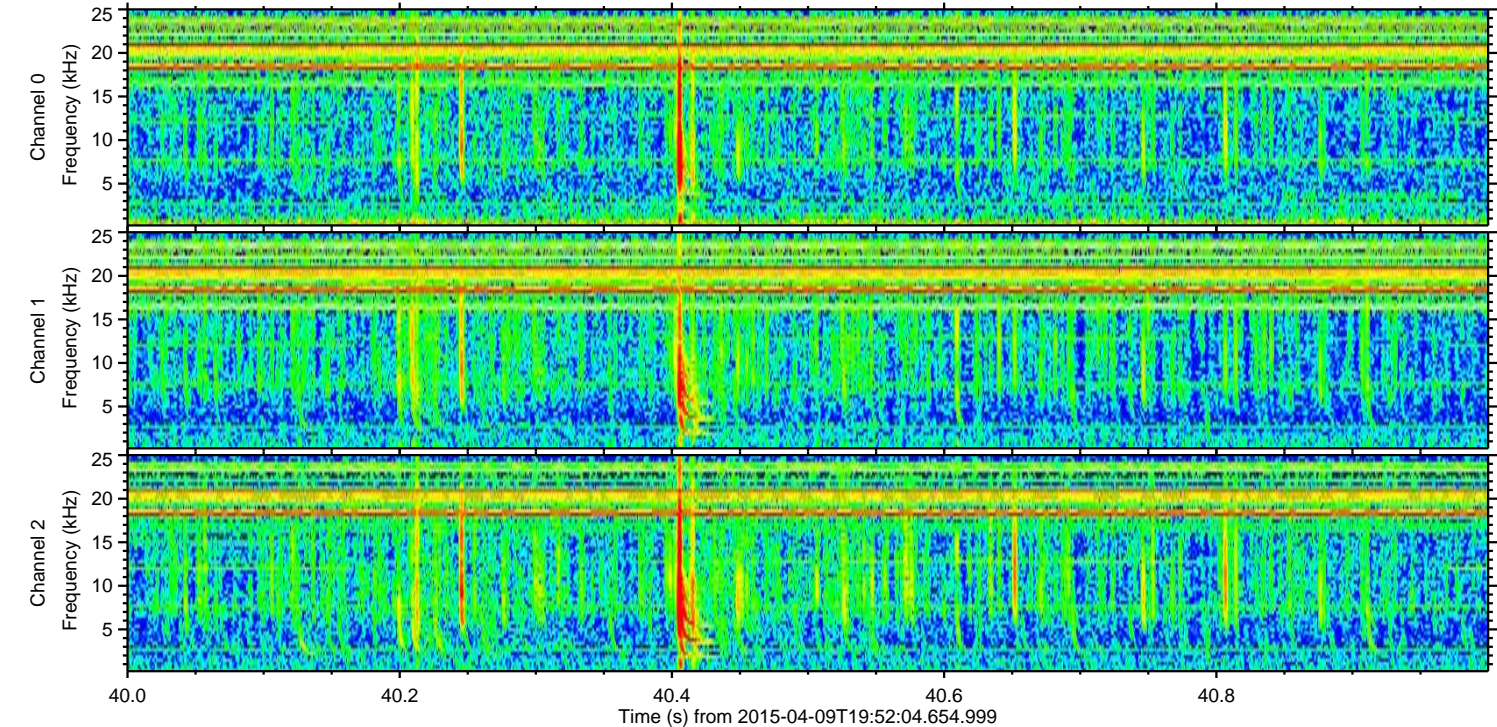
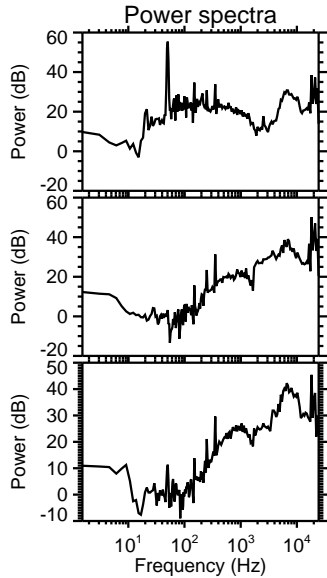
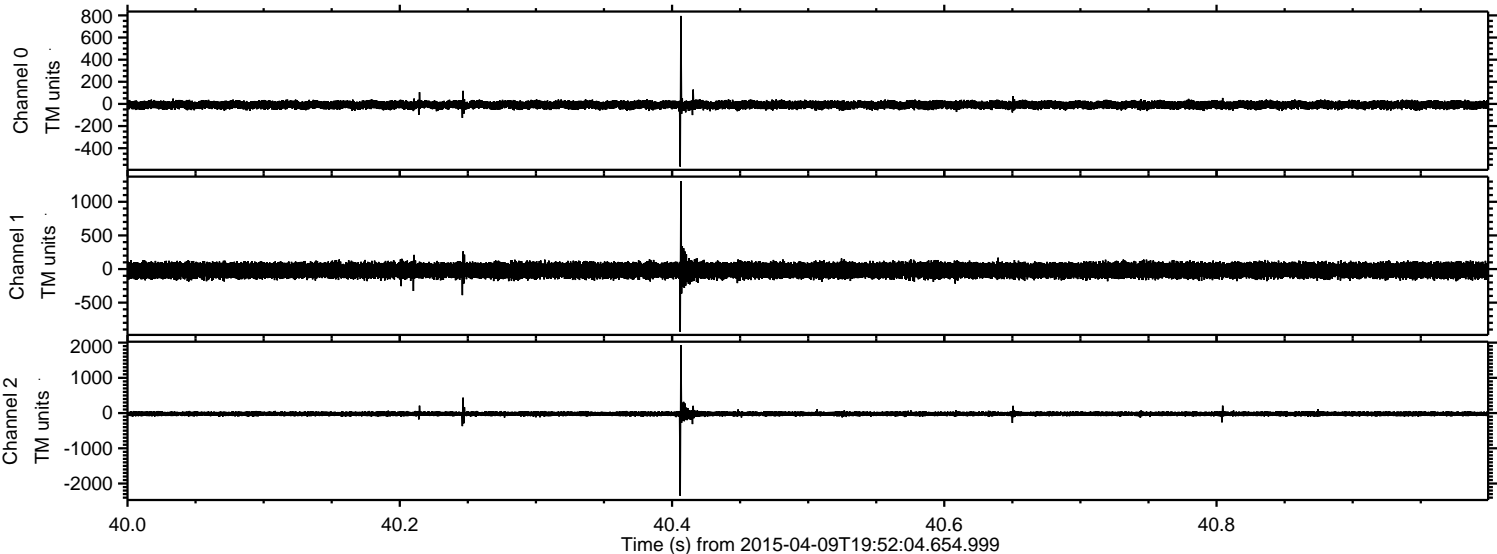

ELMAVAN 3D WAVEFORMS (Measured data sampled at 50 kHz) 49787 packets of 144 samples from 2015-04-09T19:52:04.654.999. Part 133/144

Processed Thu Apr 9 21:59:07 2015 by ELM ver.2012-10-06 from 001__elm20150409_195203__dat00.bin

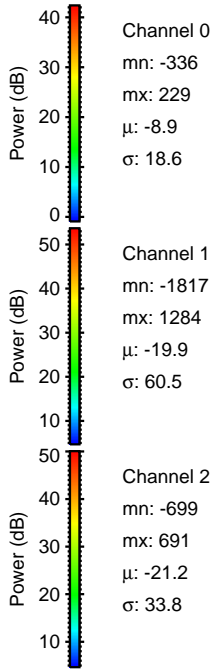
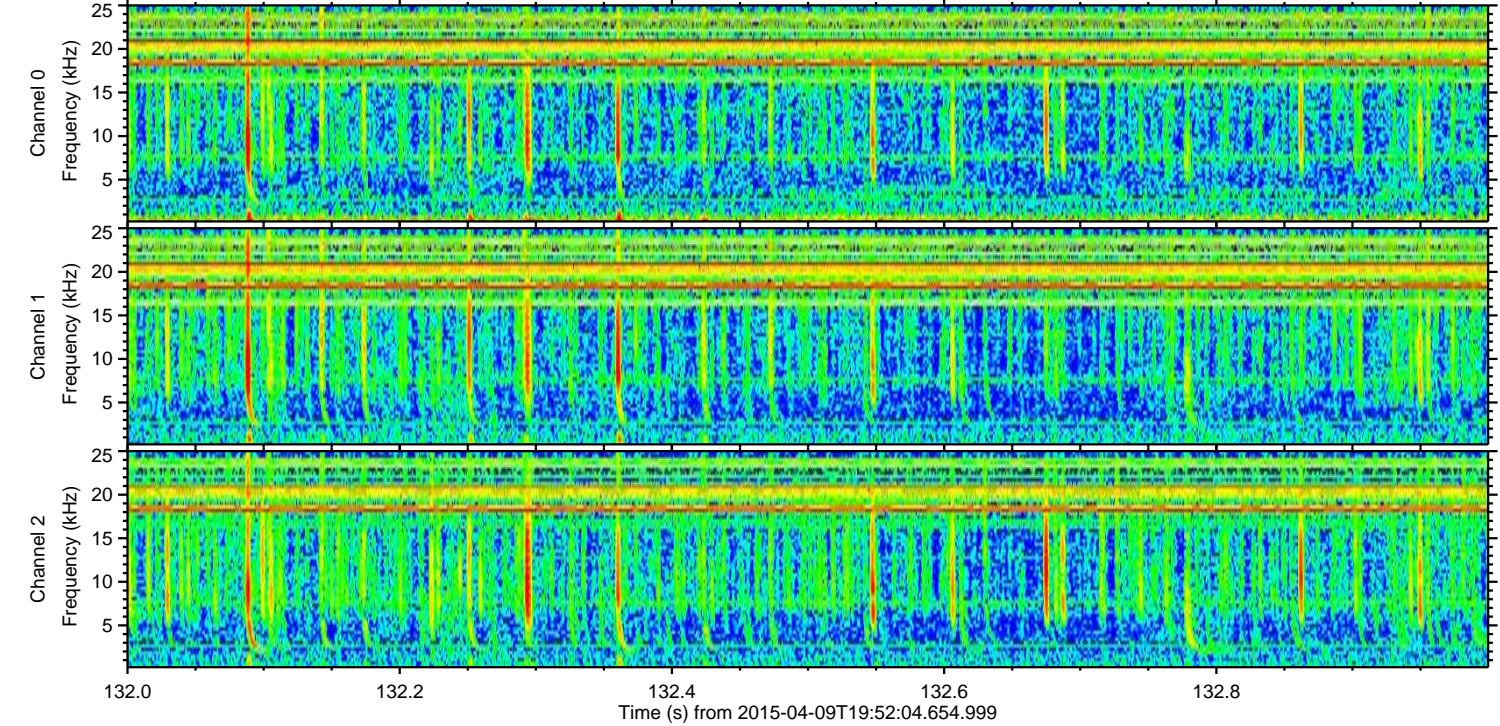
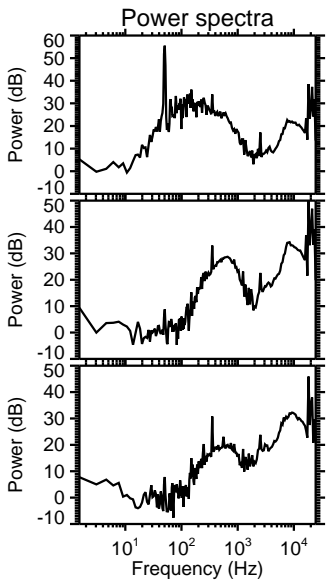
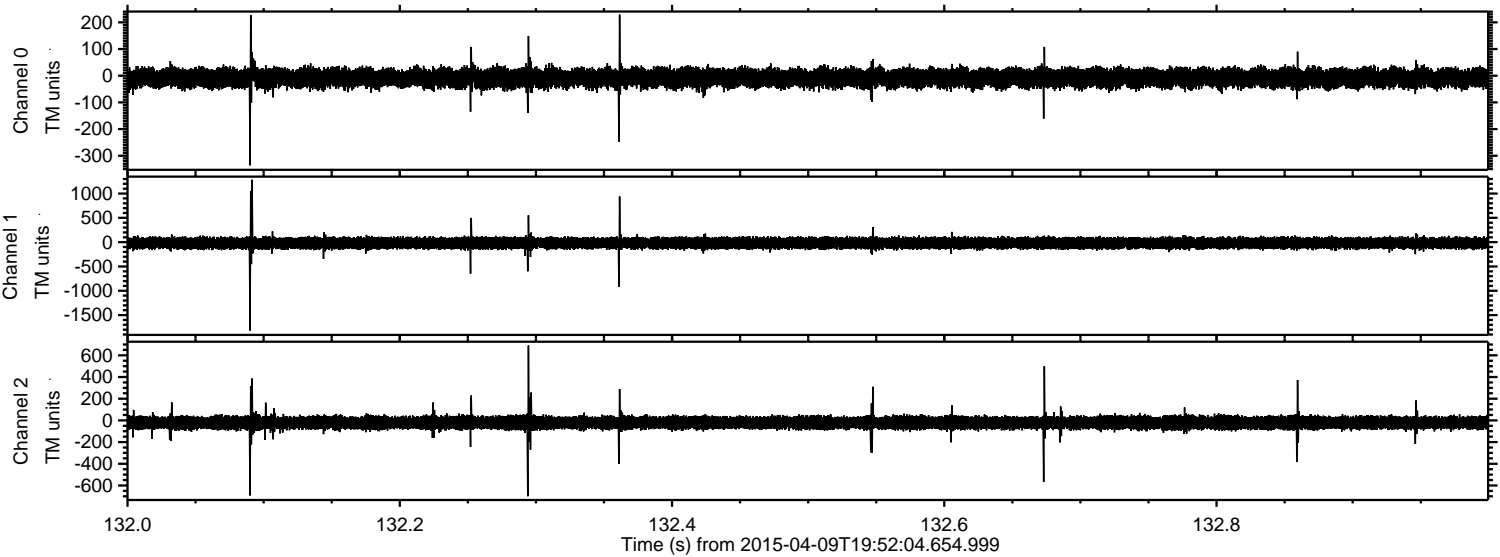

Processed Thu Apr 9 21:59:08 2015 by ELM ver.2012-10-06 from 001__elm20150409_195203__dat00.bin

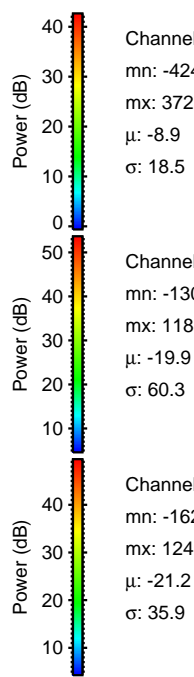
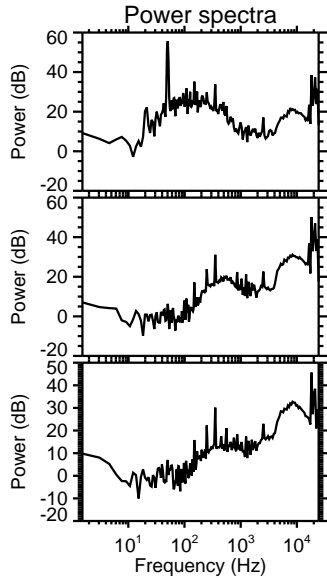
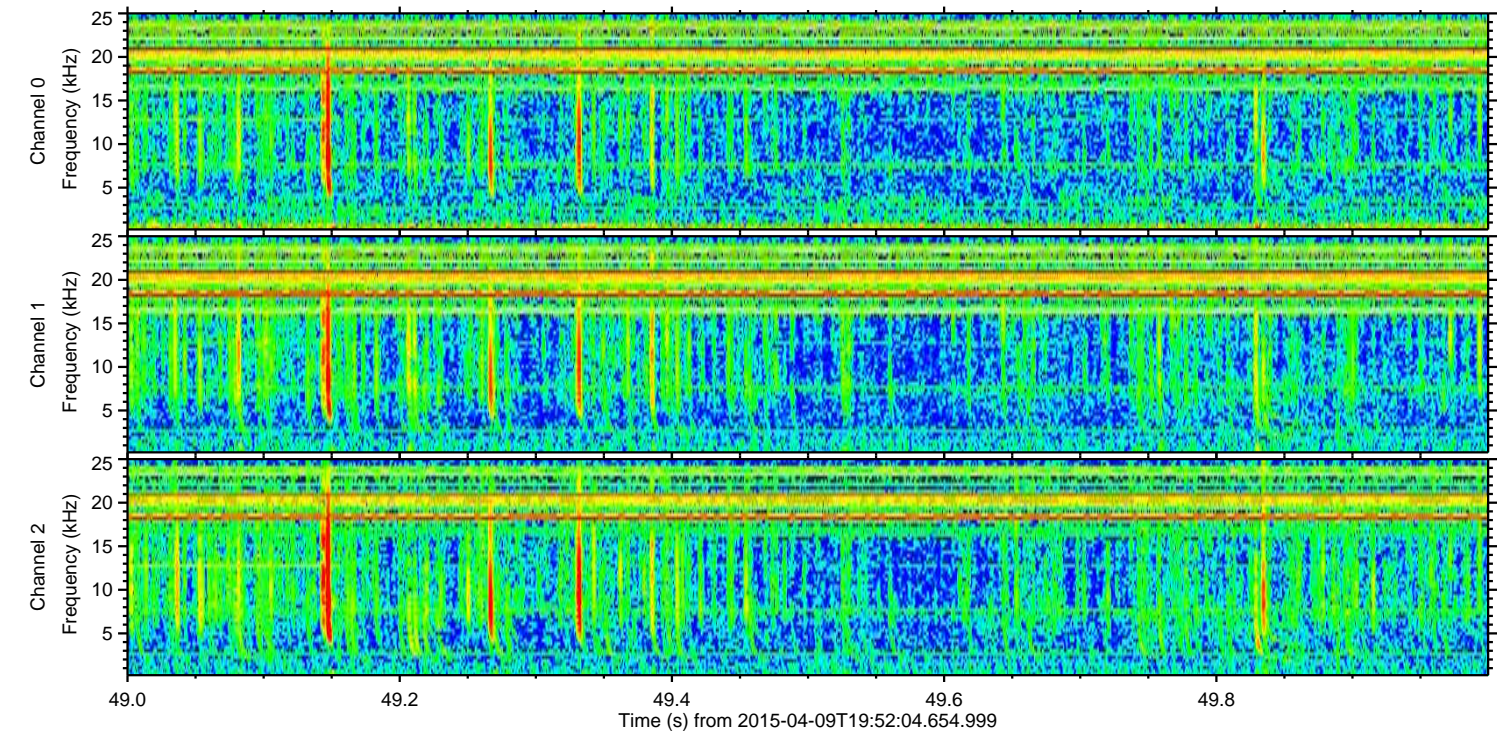
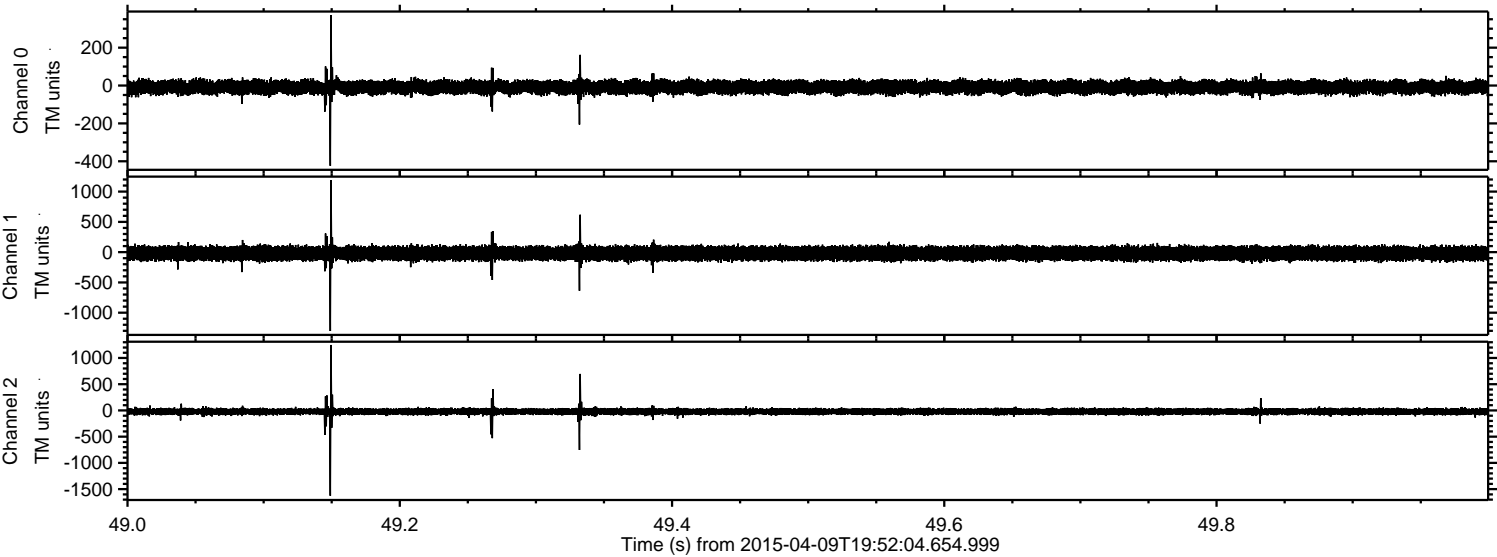

Channel 0
mn: -424
mx: 372
 μ : -8.9
 σ : 18.5

Channel 1
mn: -1302
mx: 1188
 μ : -19.9
 σ : 60.3

Channel 2
mn: -1626
mx: 1248
 μ : -21.2
 σ : 35.9

Processed Thu Apr 9 21:59:09 2015 by ELM ver.2012-10-06 from 001__elm20150409_195203__dat00.bin

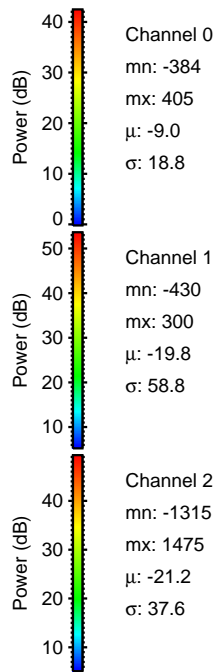
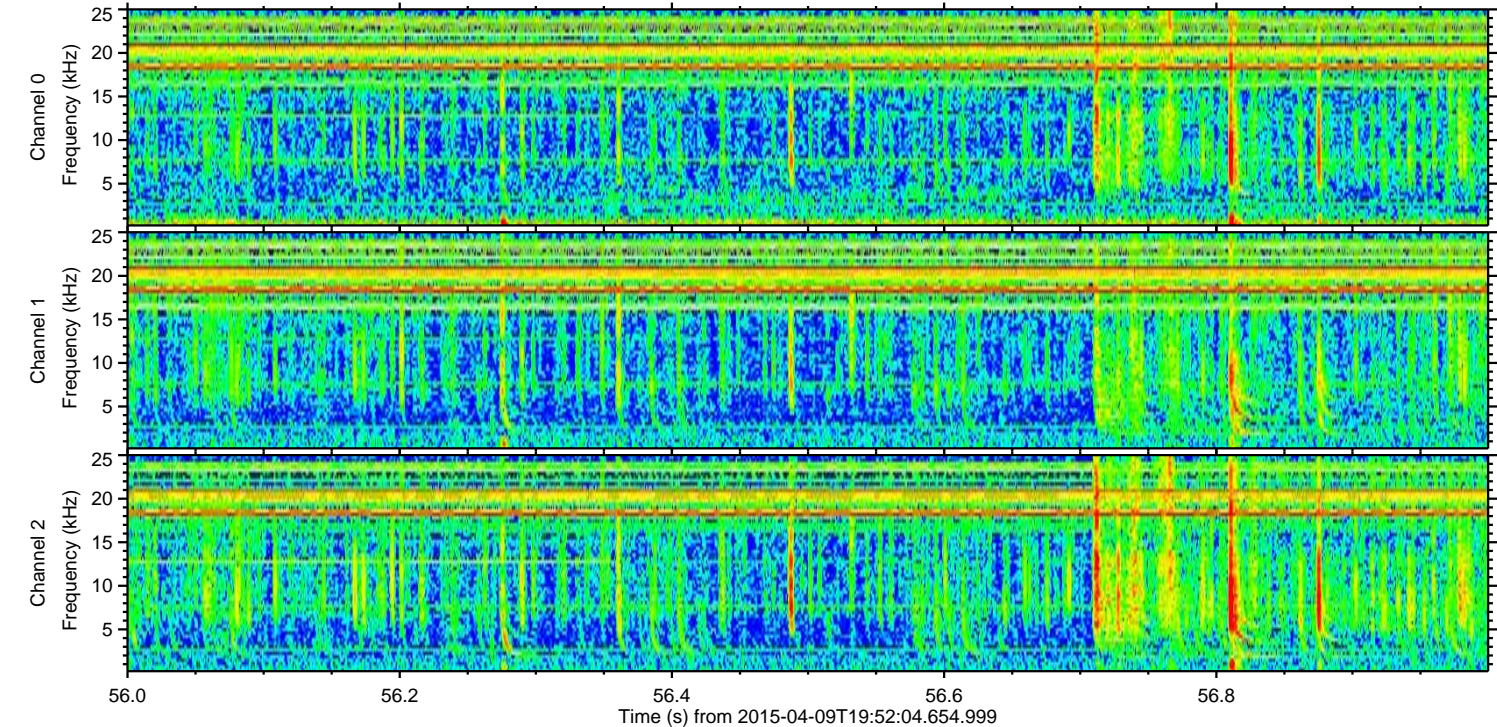
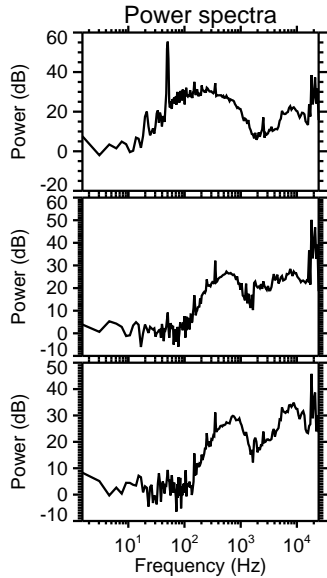
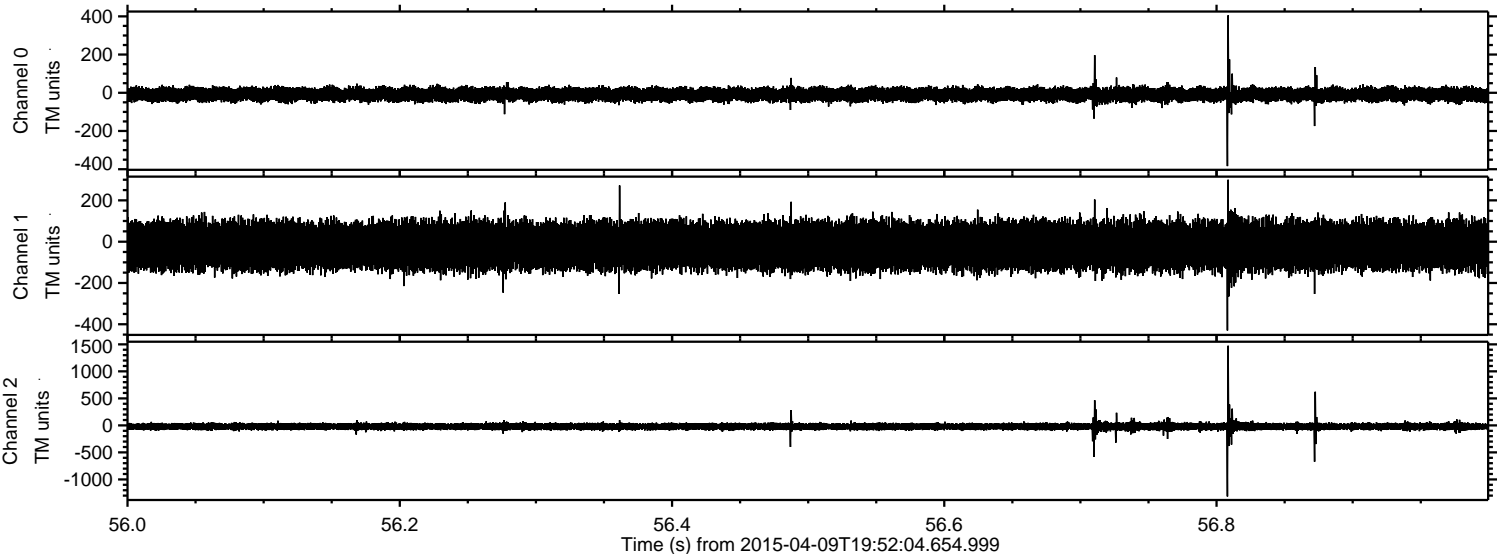

ELMAVAN 3D WAVEFORMS (Measured data sampled at 50 kHz) 49787 packets of 144 samples from 2015-04-09T19:52:04.654.999. Part 67/144

Processed Thu Apr 9 21:59:10 2015 by ELM ver.2012-10-06 from 001__elm20150409_195203__dat00.bin

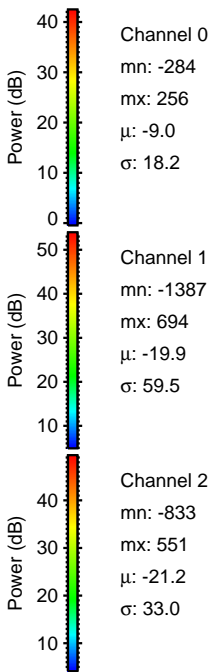
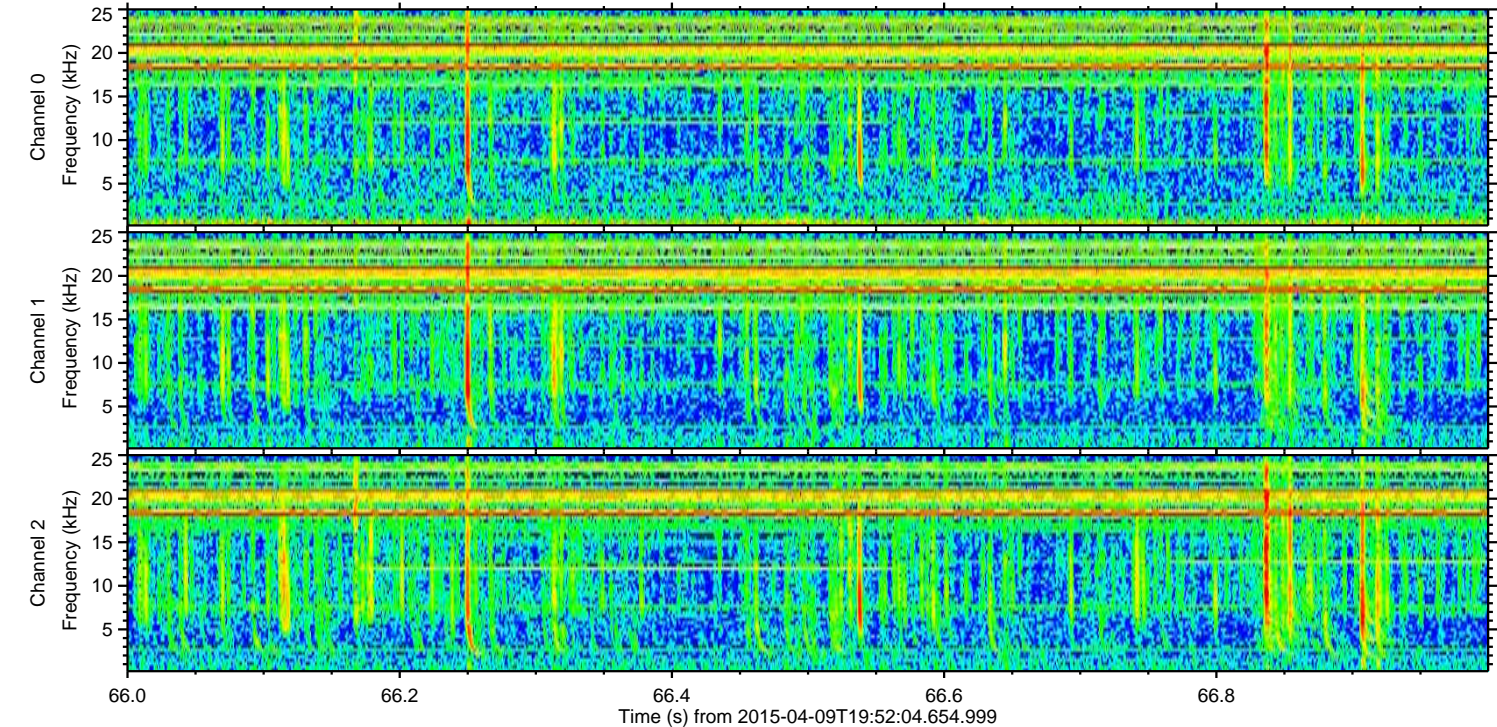
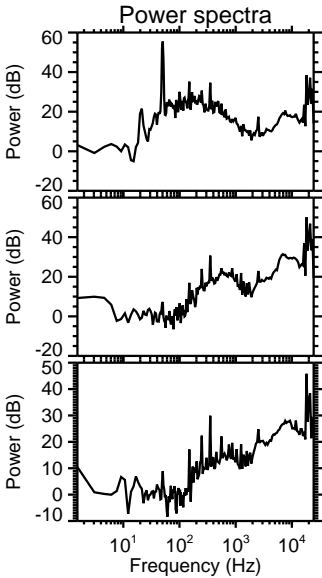
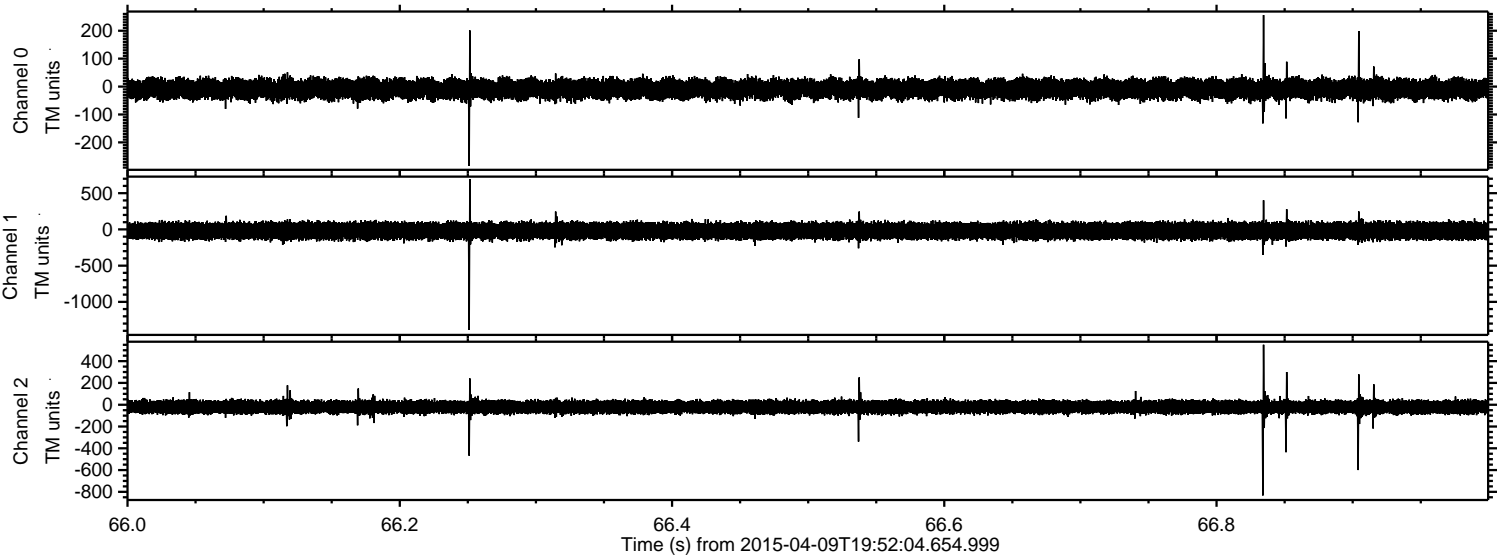

Processed Thu Apr 9 21:59:11 2015 by ELM ver.2012-10-06 from 001__elm20150409_195203__dat00.bin

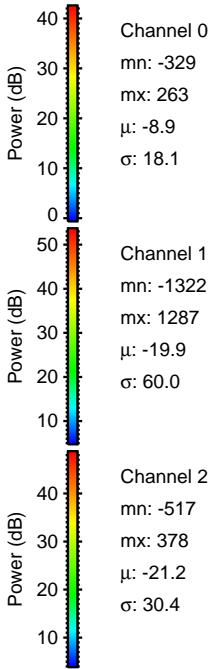
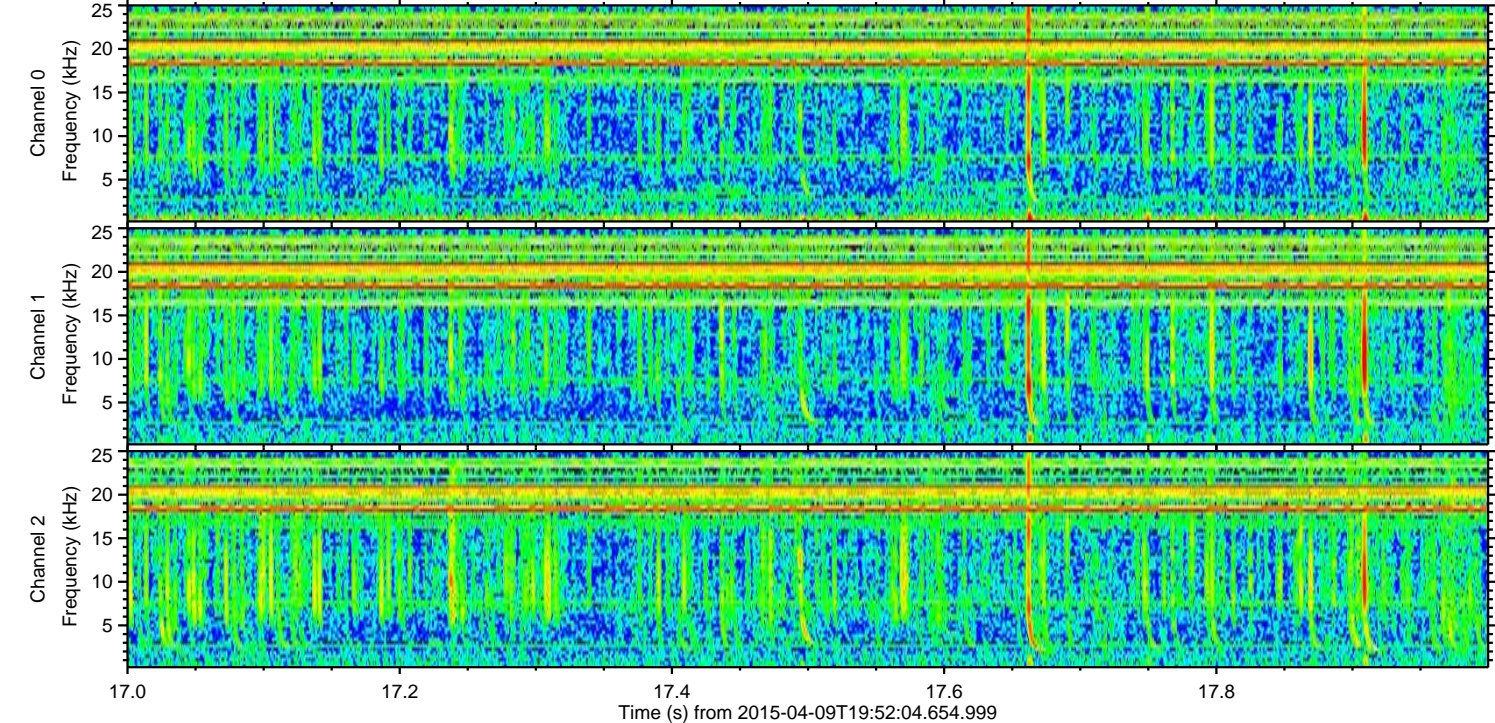
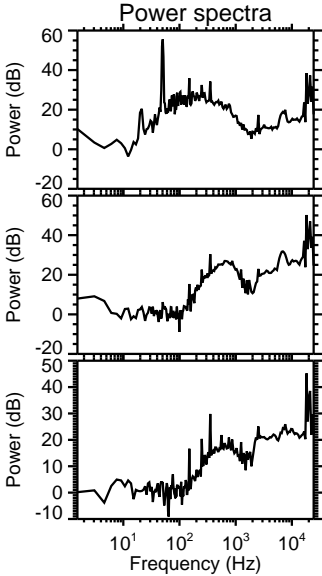
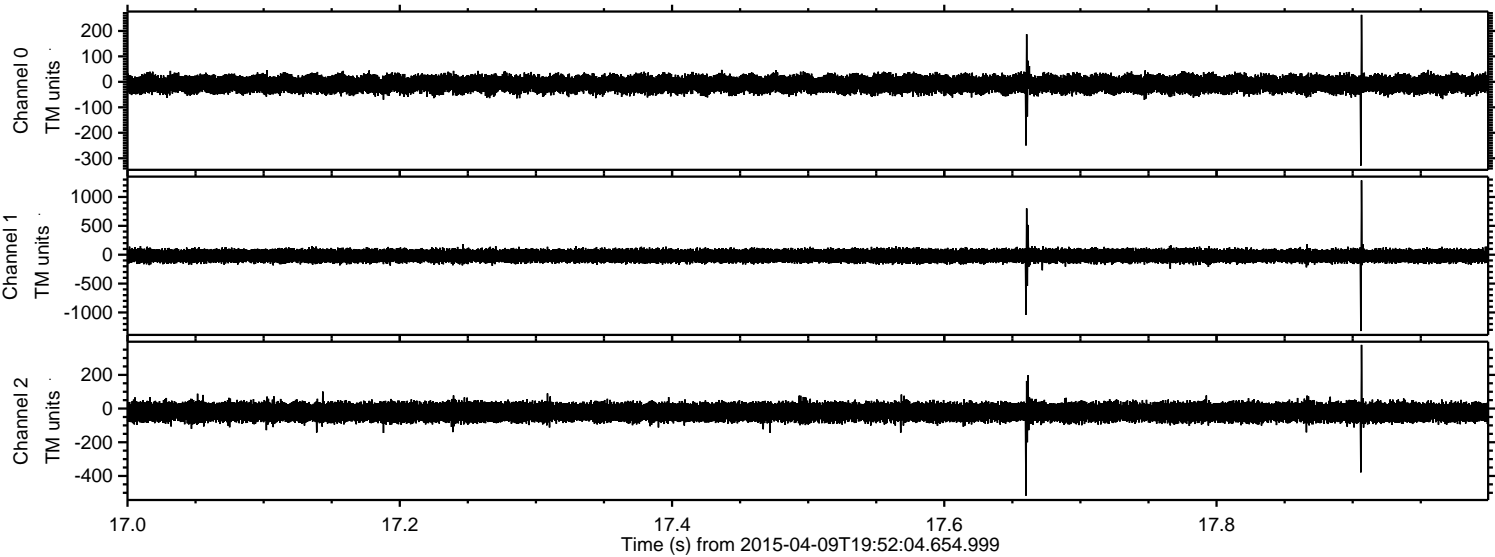

Processed Thu Apr 9 21:59:12 2015 by ELM ver.2012-10-06 from 001__elm20150409_195203__dat00.bin

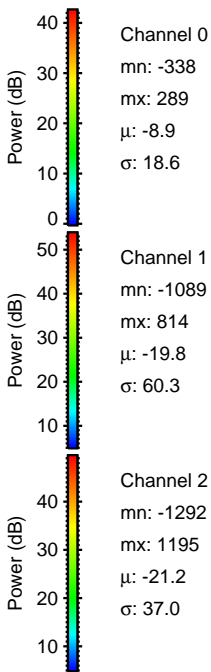
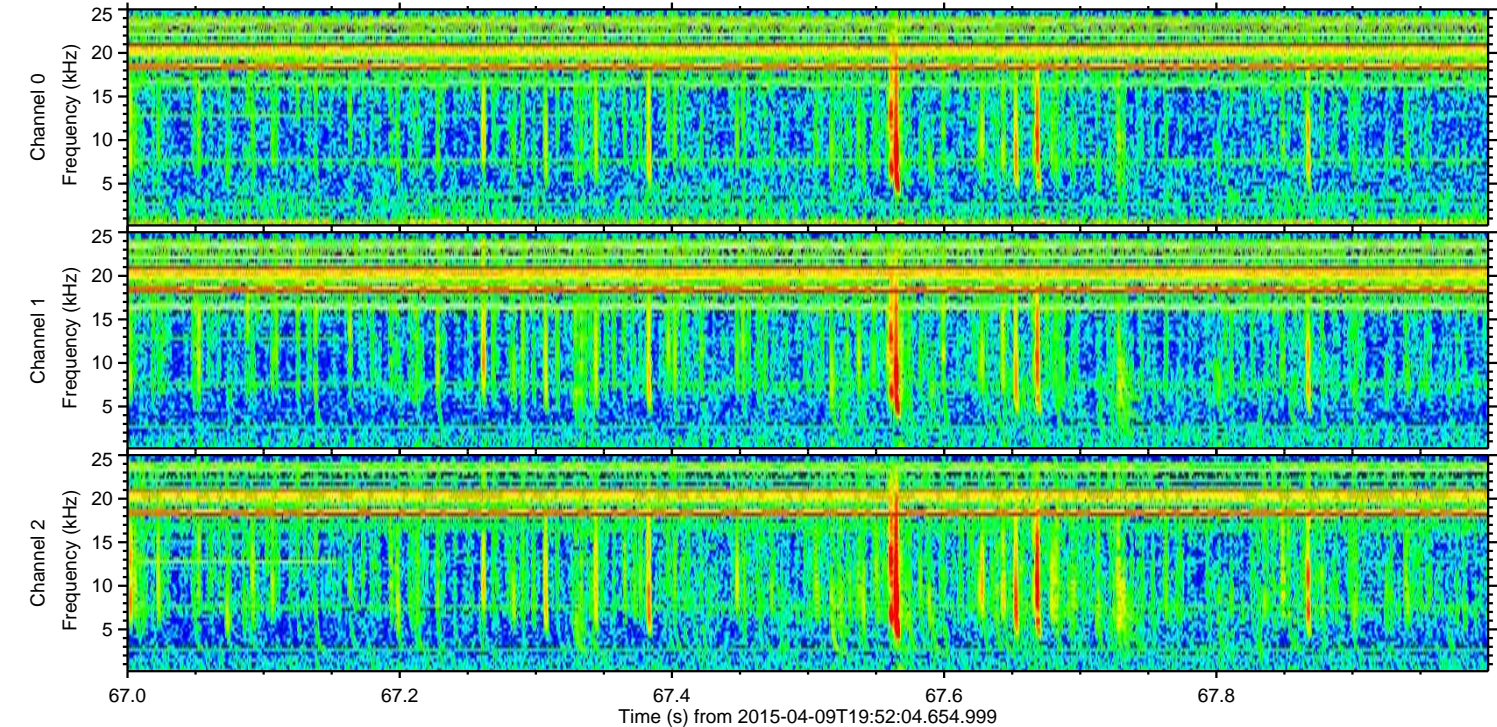
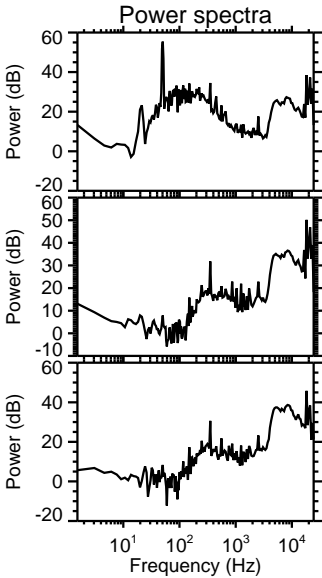
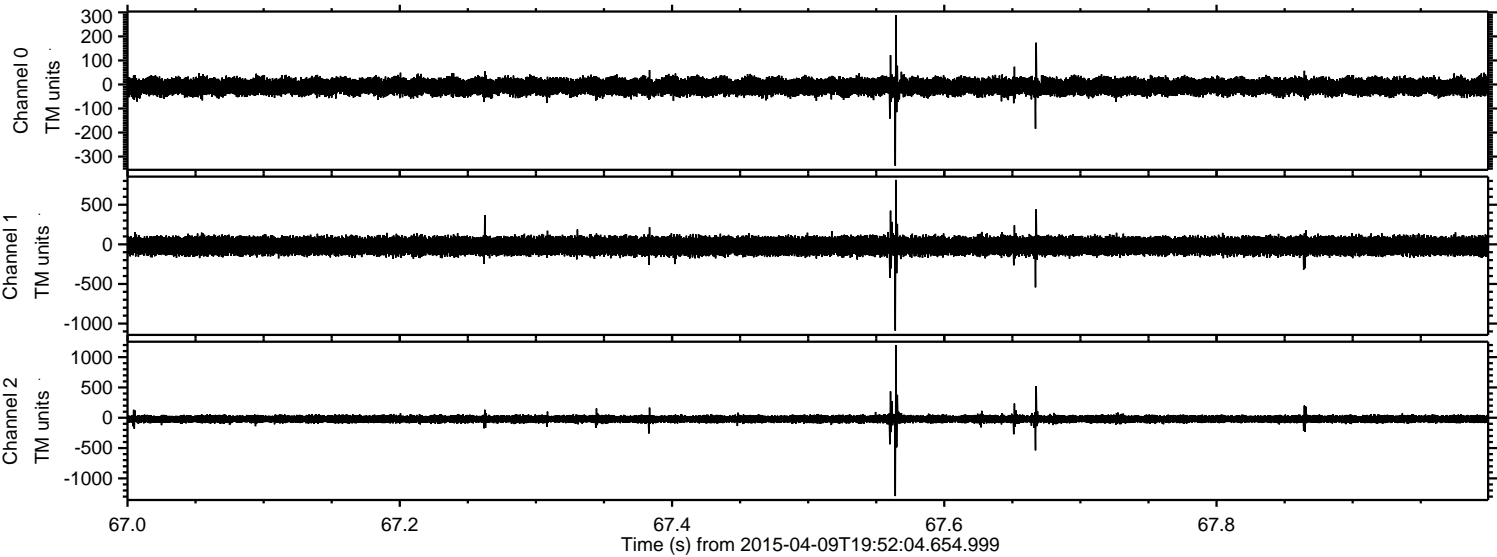

Processed Thu Apr 9 21:59:13 2015 by ELM ver.2012-10-06 from 001__elm20150409_195203__dat00.bin

