

ELMAVAN 3D WAVEFORMS (Measured data sampled at 50 kHz) 49741 packets of 144 samples from 2015-04-09T18:37:01.922.000.

Processed Thu Apr 9 20:43:57 2015 by ELM ver.2012-10-06 from 001__elm20150409_183700__dat00.bin

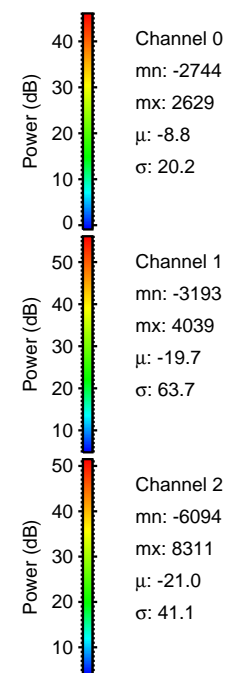
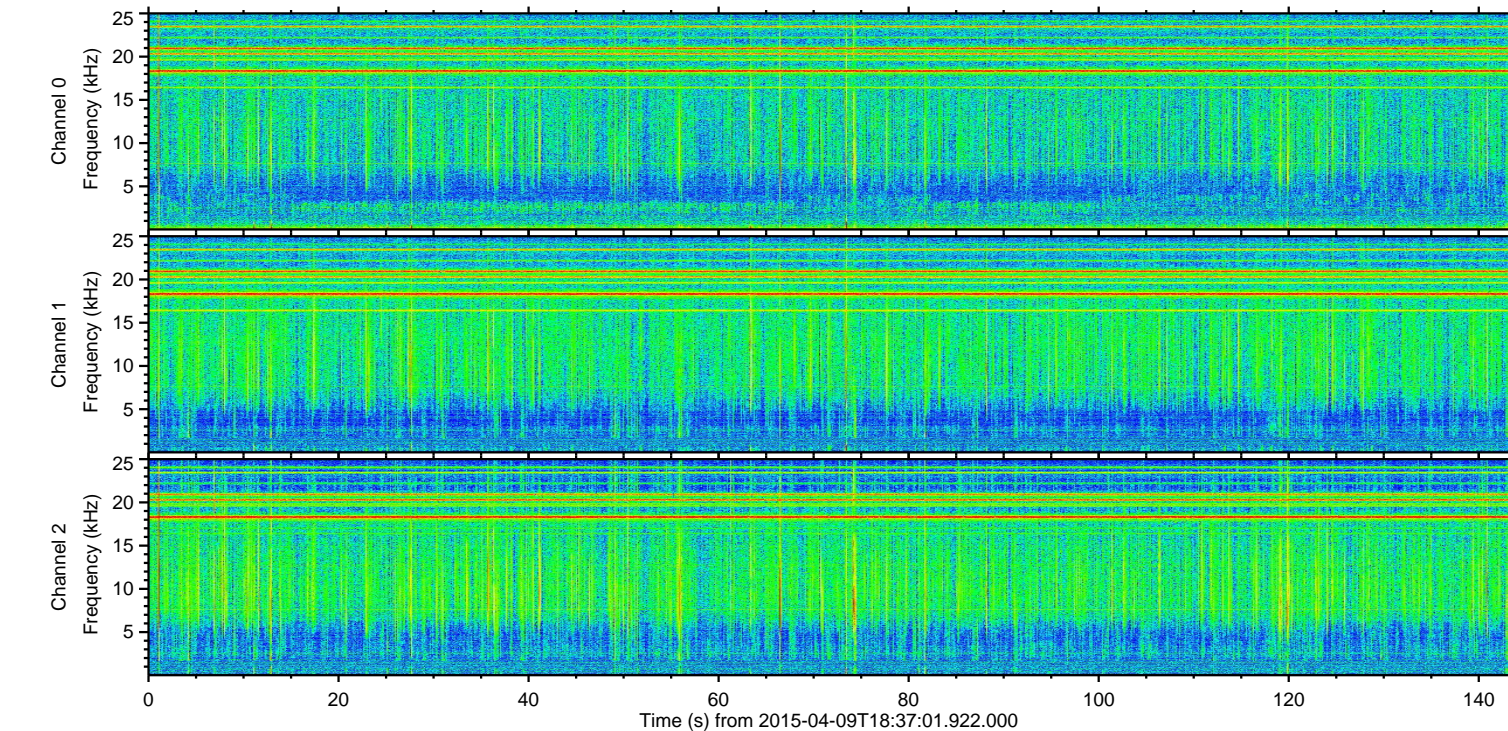
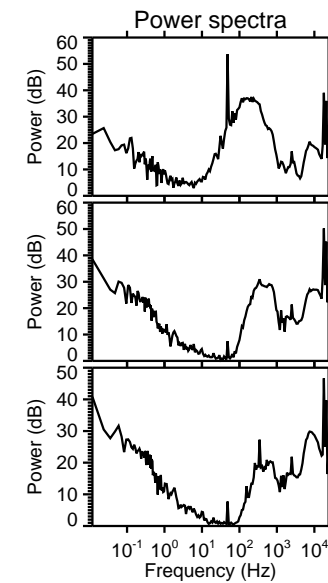
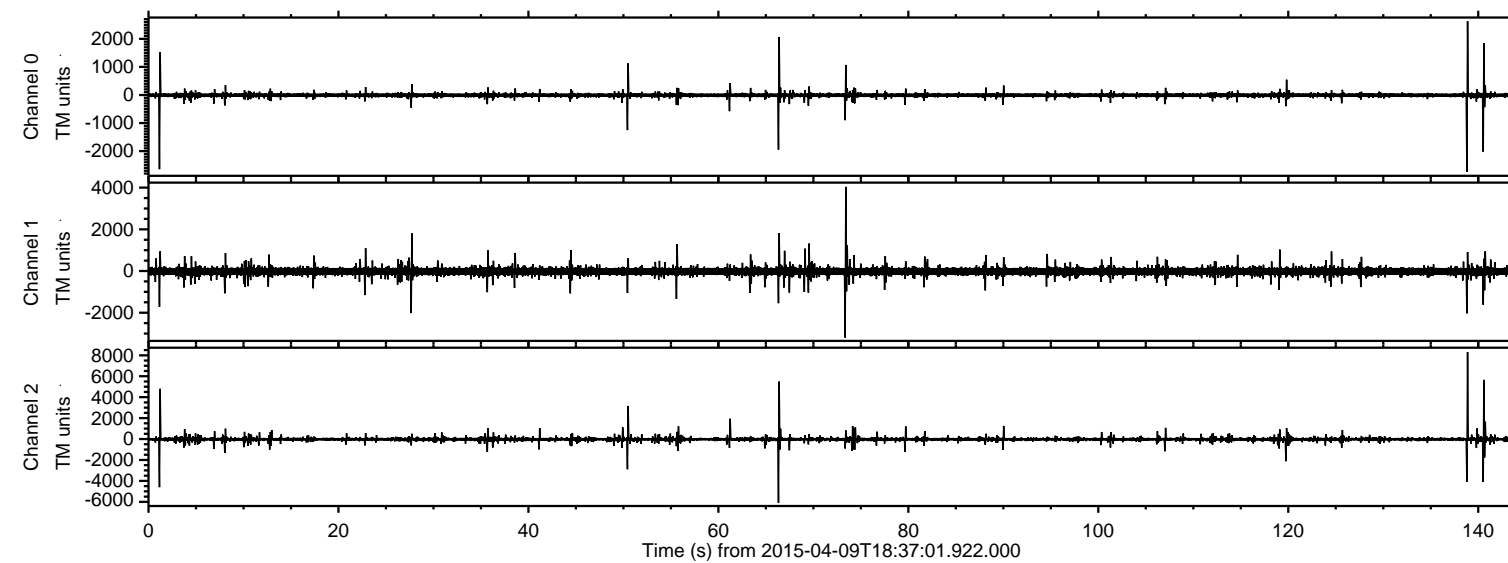

Channel 0
mn: -2744
mx: 2629
 μ : -8.8
 σ : 20.2

Channel 1
mn: -3193
mx: 4039
 μ : -19.7
 σ : 63.7

Channel 2
mn: -6094
mx: 8311
 μ : -21.0
 σ : 41.1

ELMAVAN 3D WAVEFORMS (Measured data sampled at 50 kHz) 49741 packets of 144 samples from 2015-04-09T18:37:01.922.000. Part 139/144

Processed Thu Apr 9 20:44:09 2015 by ELM ver.2012-10-06 from 001__elm20150409_183700__dat00.bin

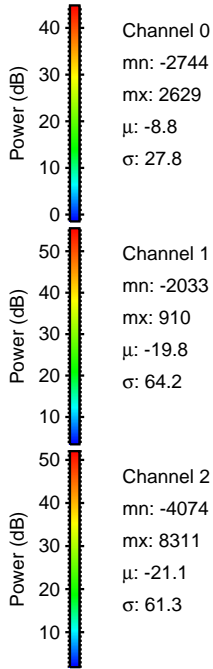
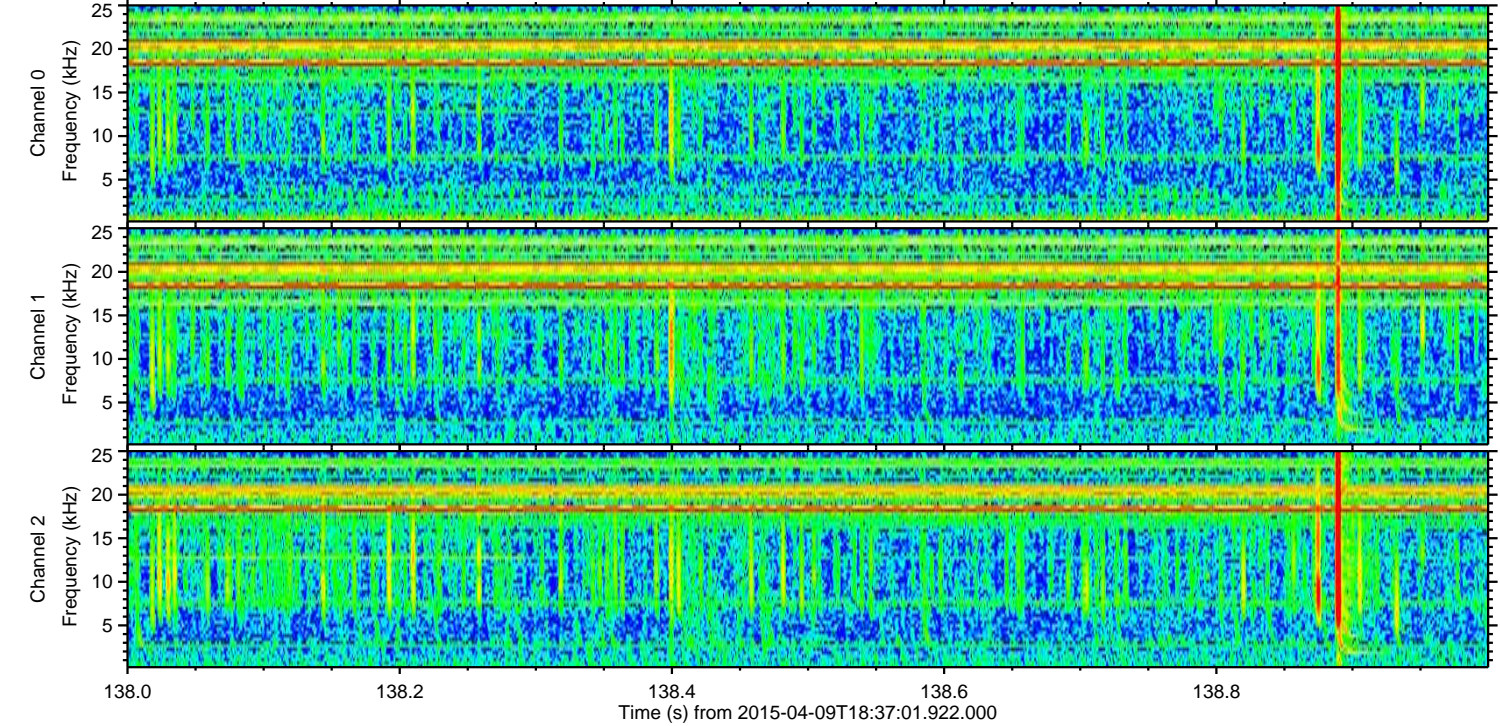
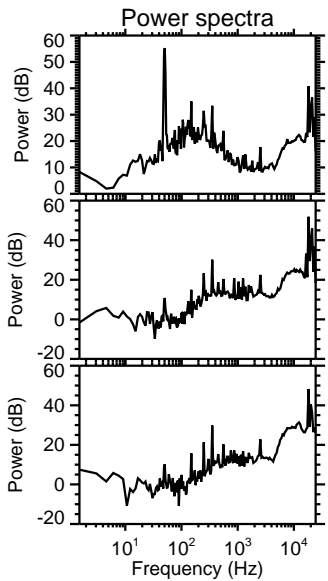
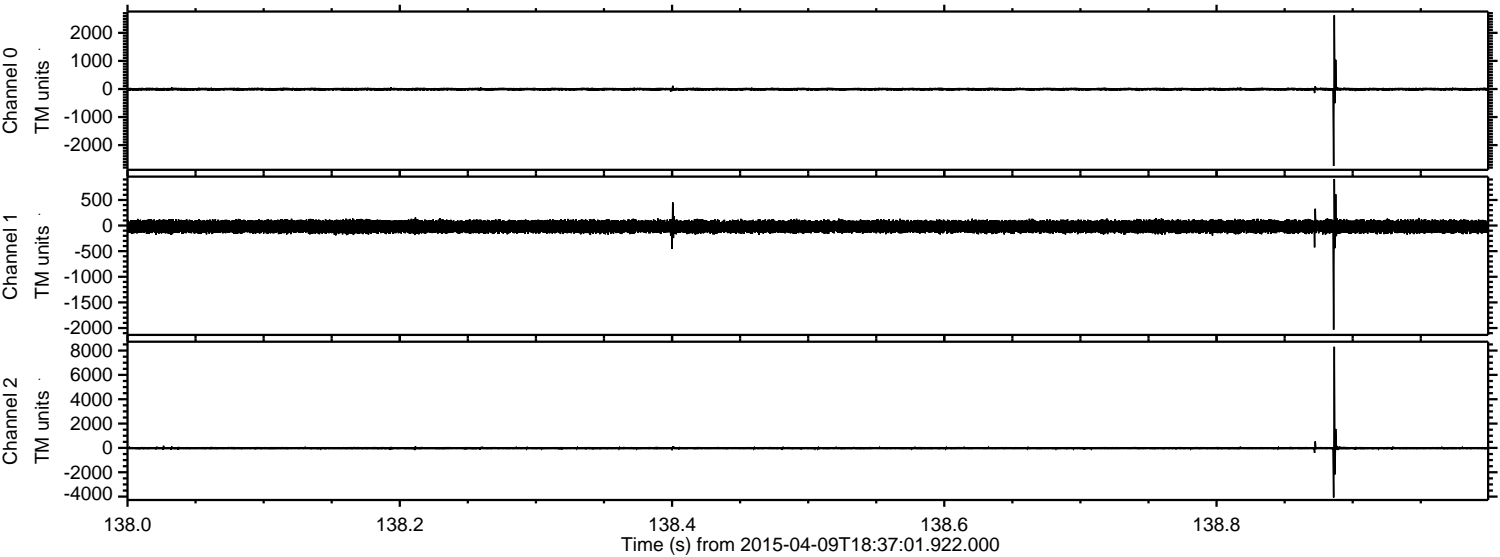

Processed Thu Apr 9 20:44:10 2015 by ELM ver.2012-10-06 from 001__elm20150409_183700__dat00.bin

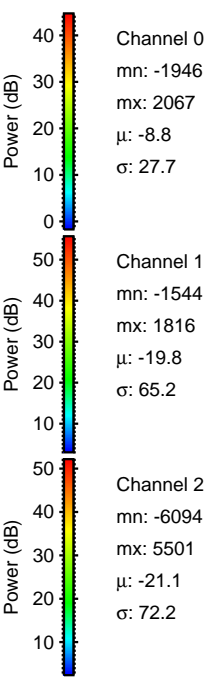
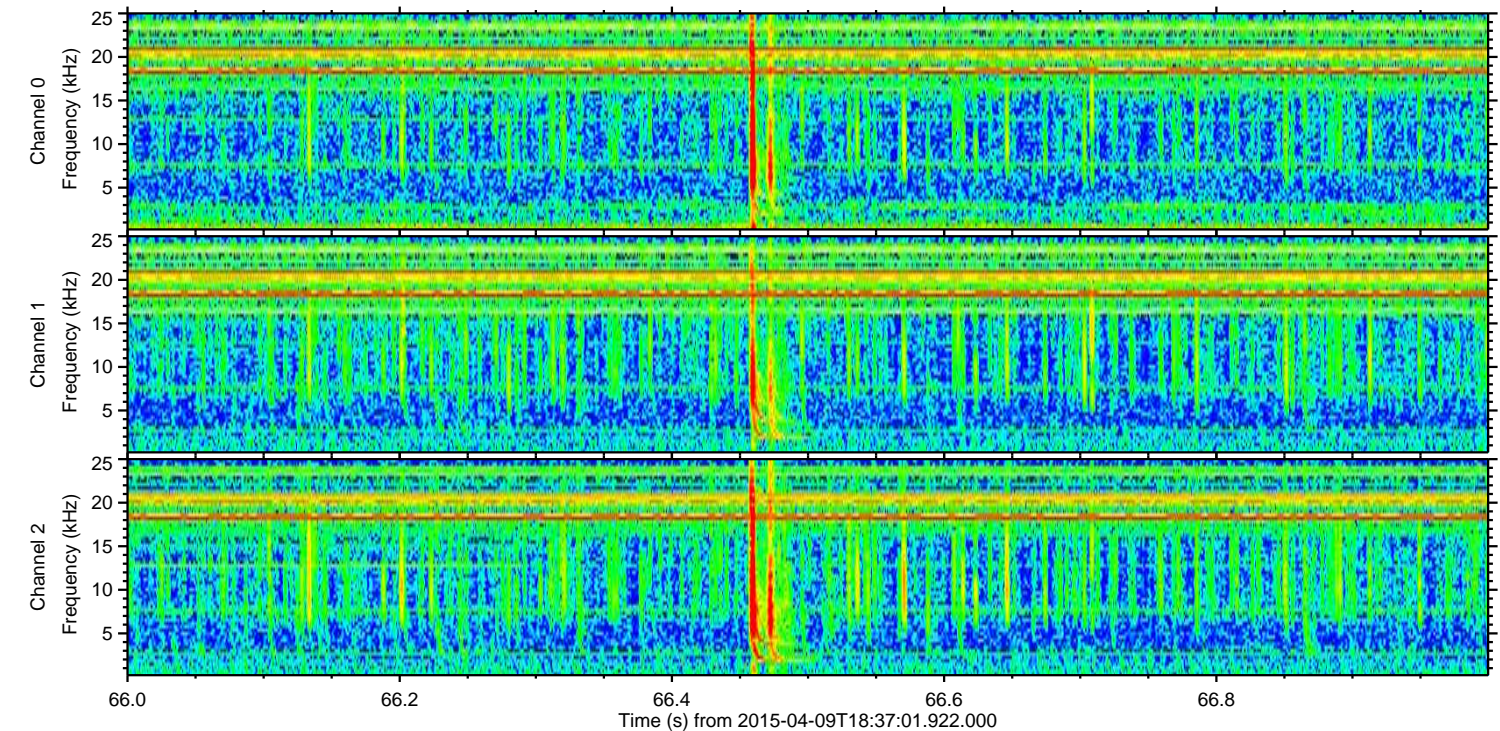
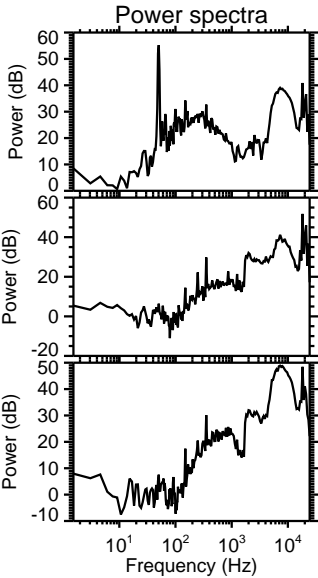
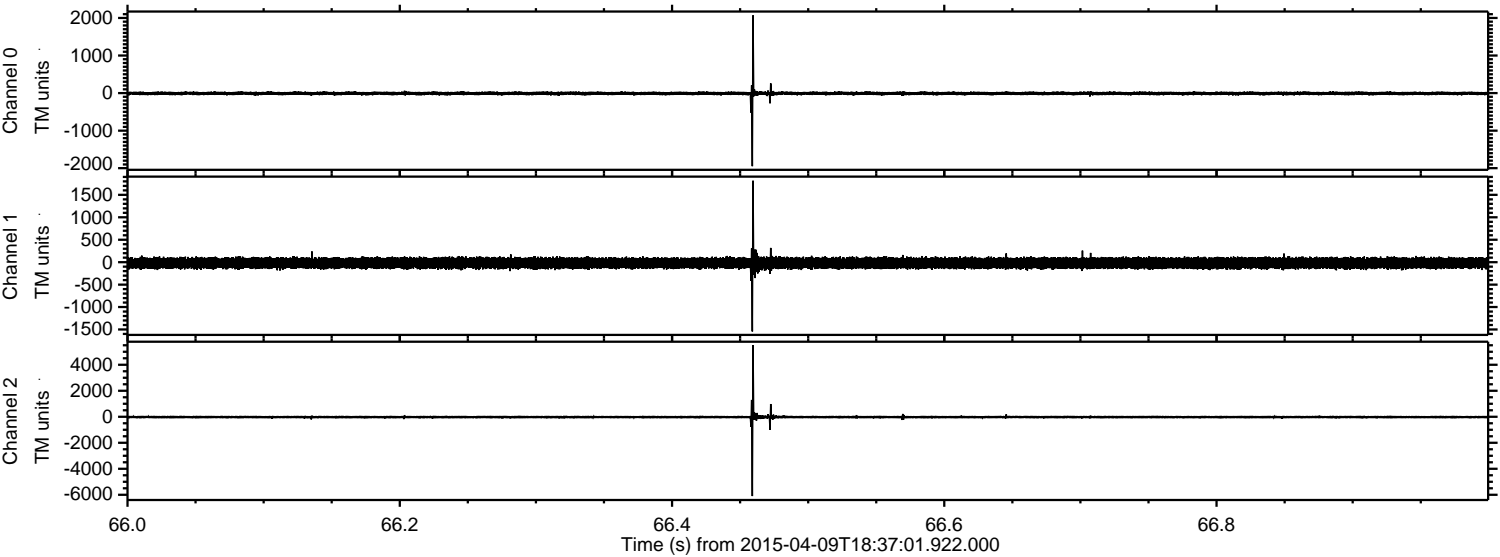

ELMAVAN 3D WAVEFORMS (Measured data sampled at 50 kHz) 49741 packets of 144 samples from 2015-04-09T18:37:01.922.000. Part 141/144

Processed Thu Apr 9 20:44:11 2015 by ELM ver.2012-10-06 from 001__elm20150409_183700__dat00.bin

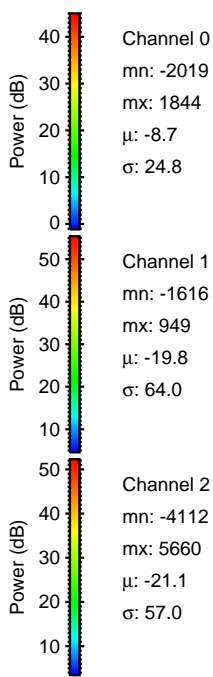
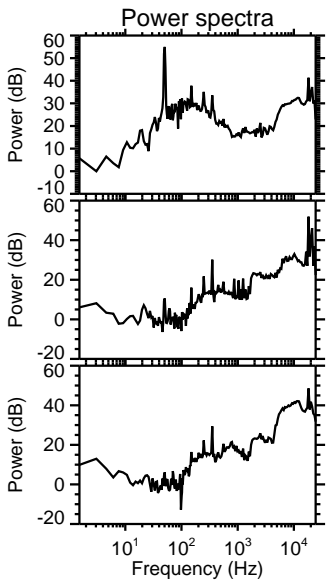
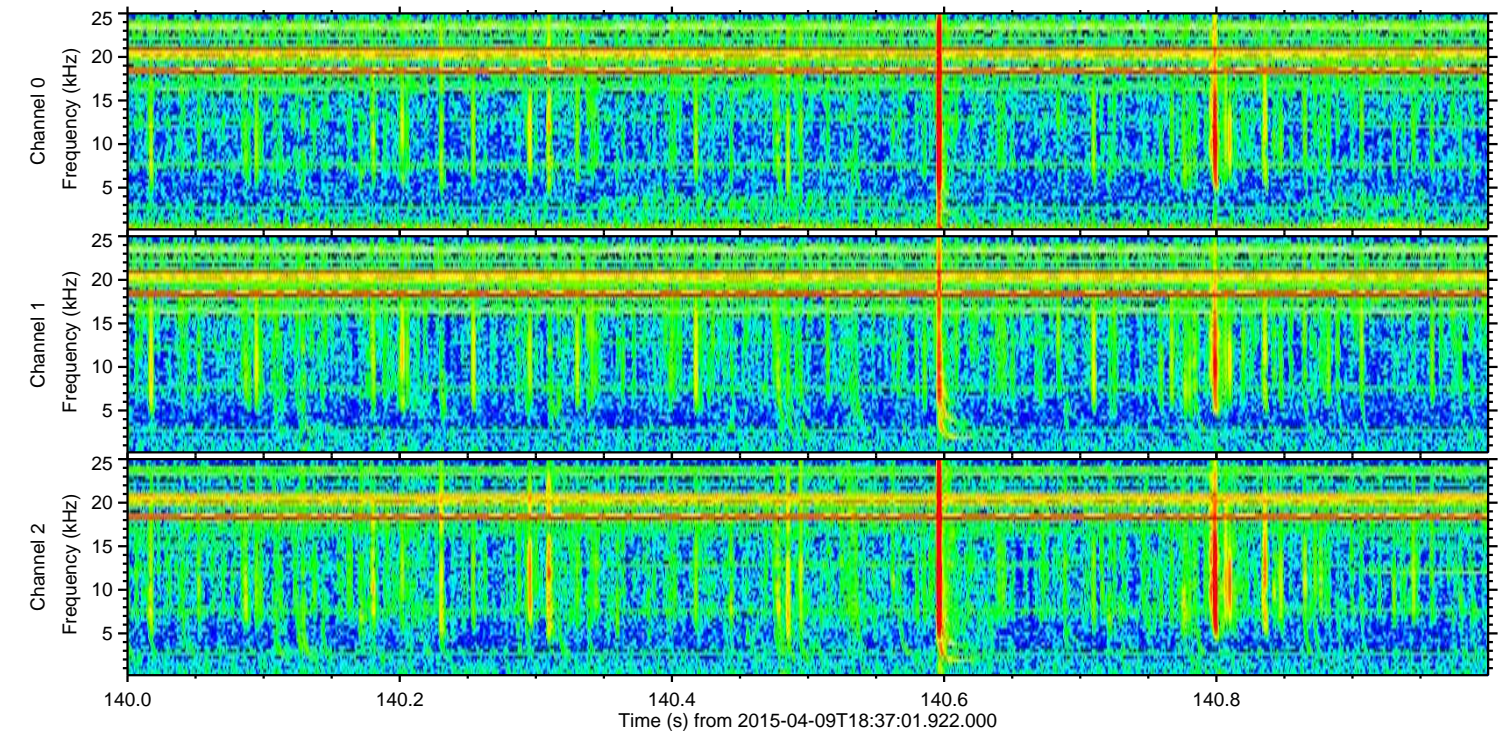
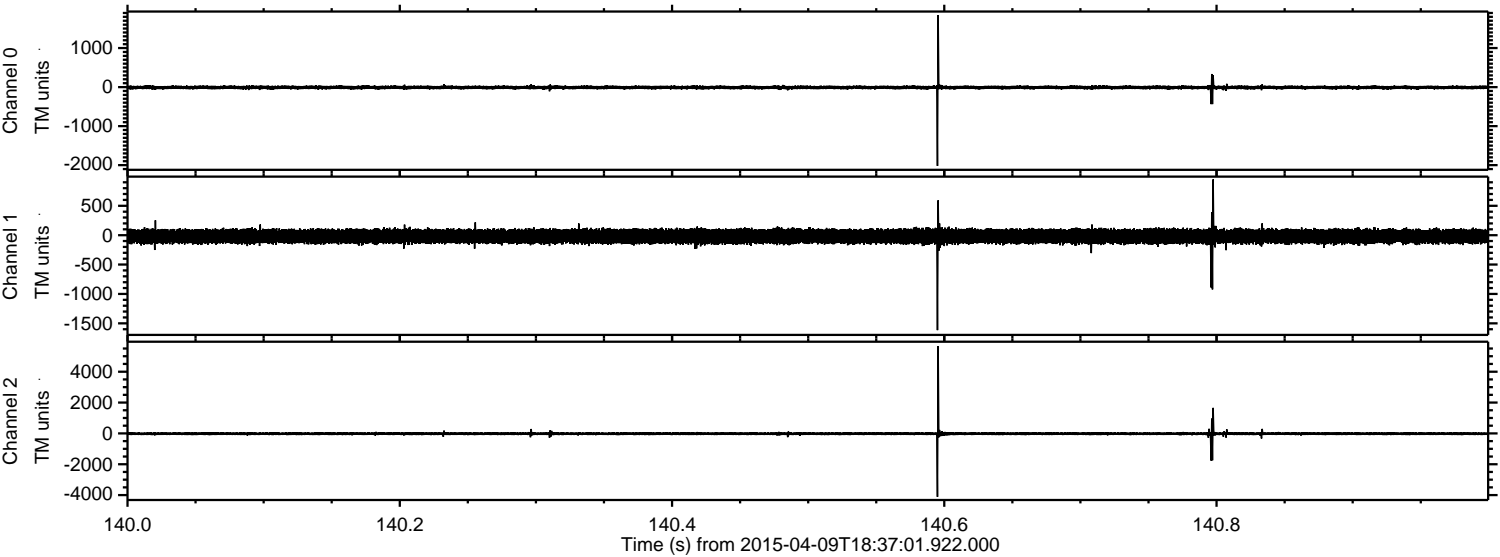

Processed Thu Apr 9 20:44:11 2015 by ELM ver.2012-10-06 from 001__elm20150409_183700__dat00.bin

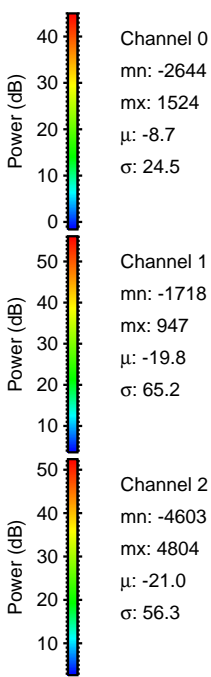
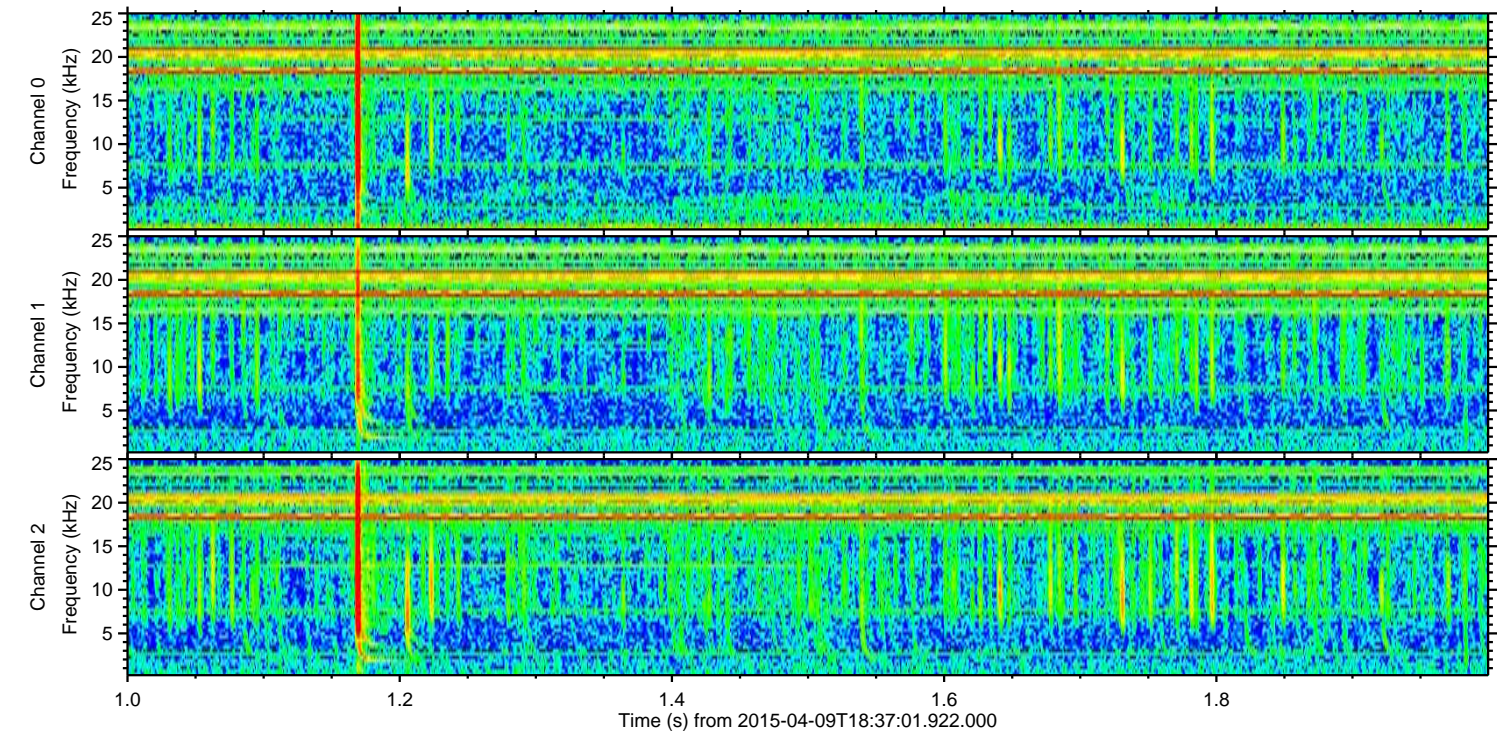
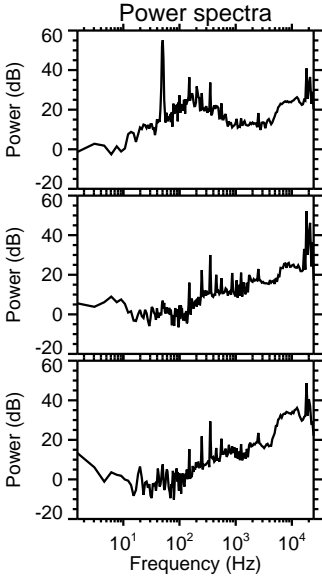
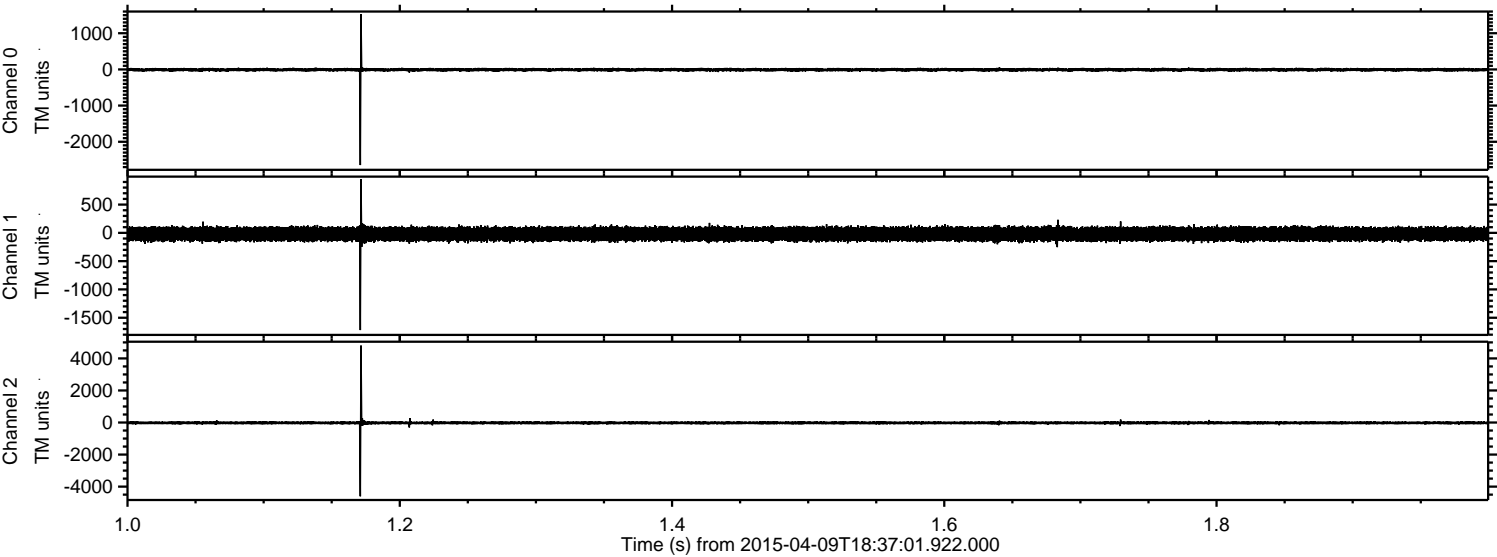

Processed Thu Apr 9 20:44:12 2015 by ELM ver.2012-10-06 from 001__elm20150409_183700__dat00.bin

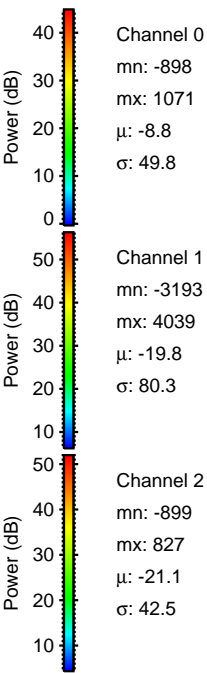
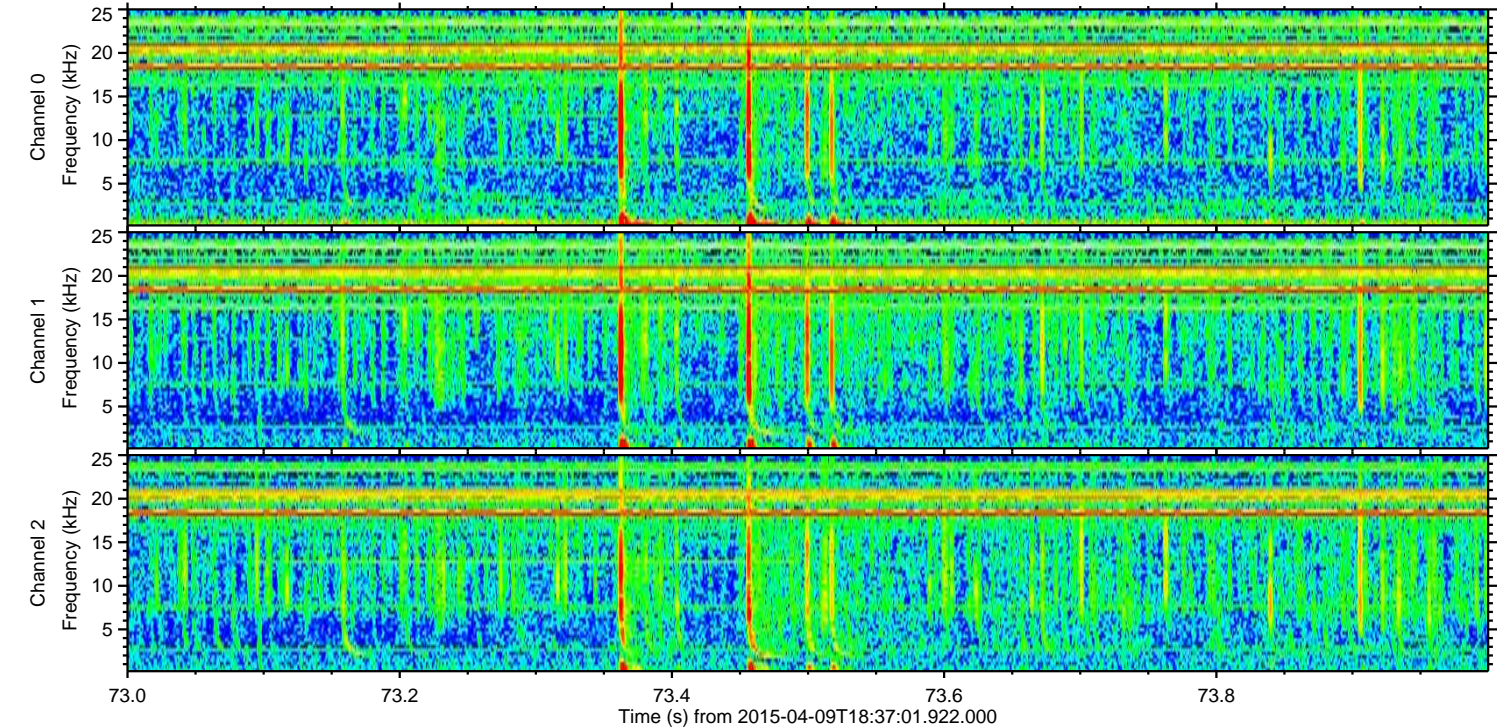
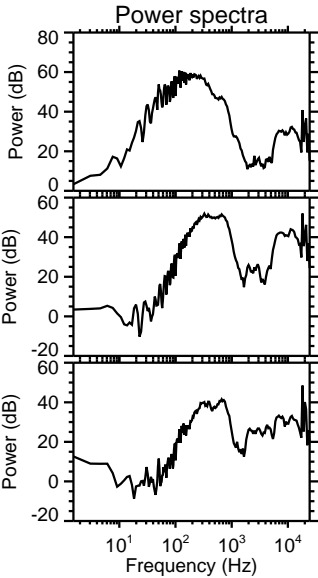
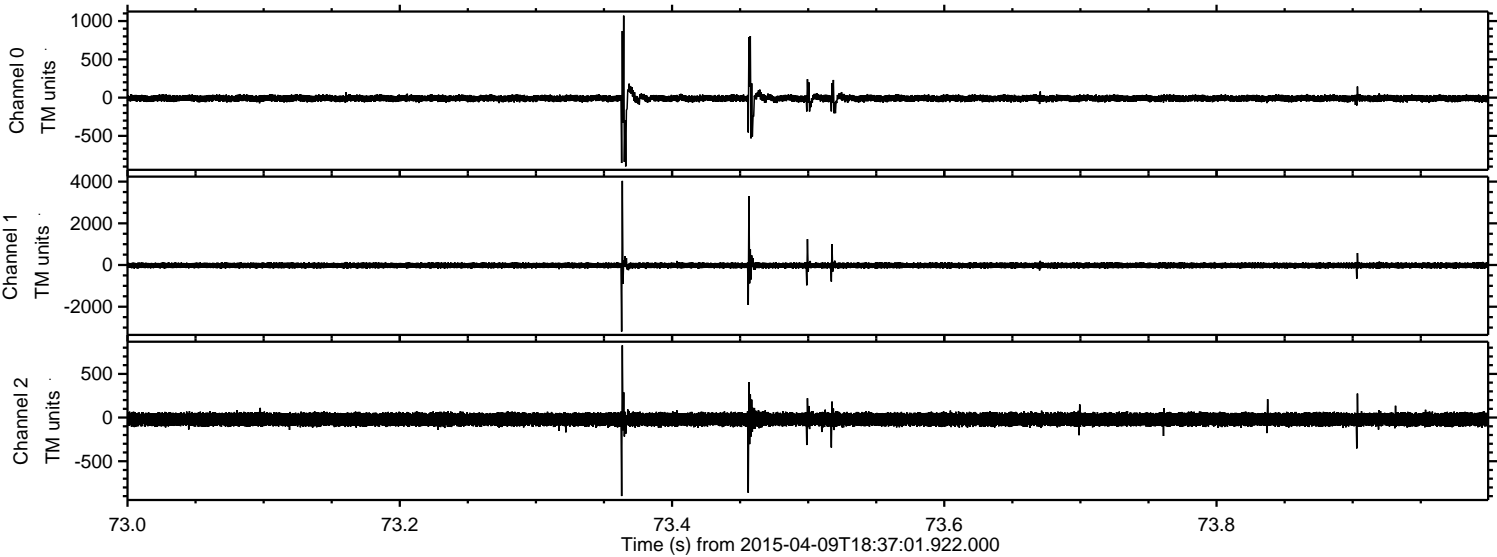

Processed Thu Apr 9 20:44:13 2015 by ELM ver.2012-10-06 from 001__elm20150409_183700__dat00.bin

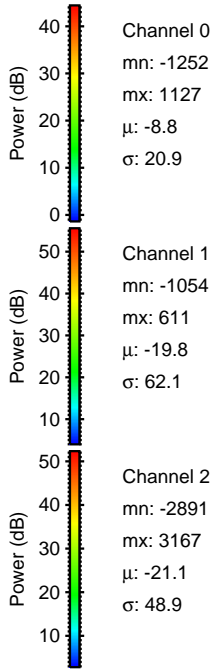
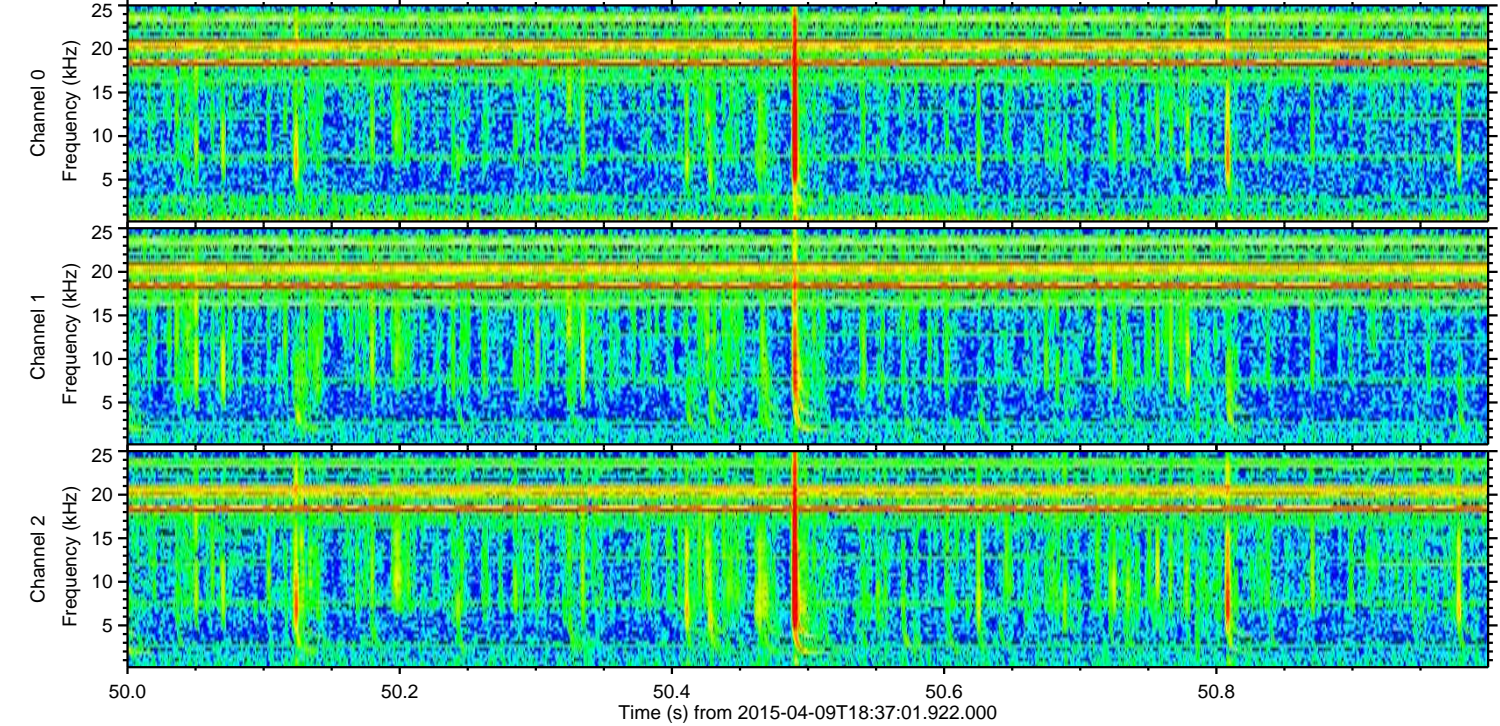
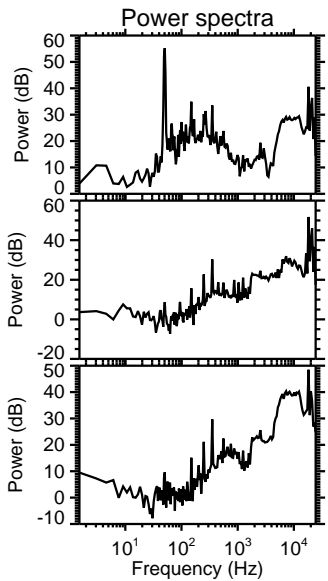
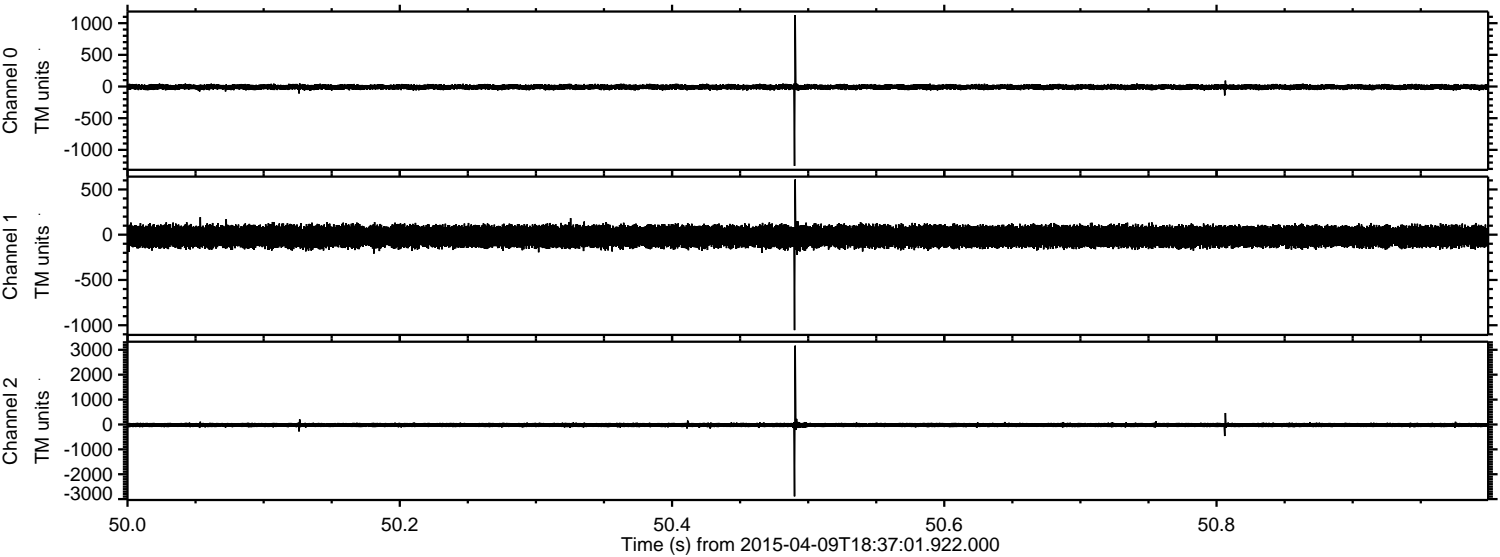

Processed Thu Apr 9 20:44:14 2015 by ELM ver.2012-10-06 from 001__elm20150409_183700__dat00.bin

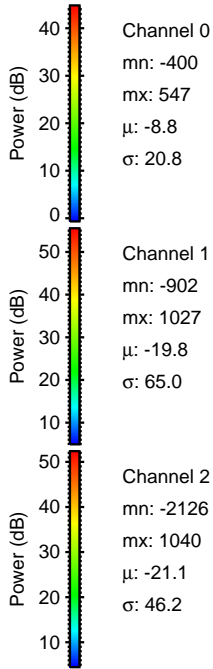
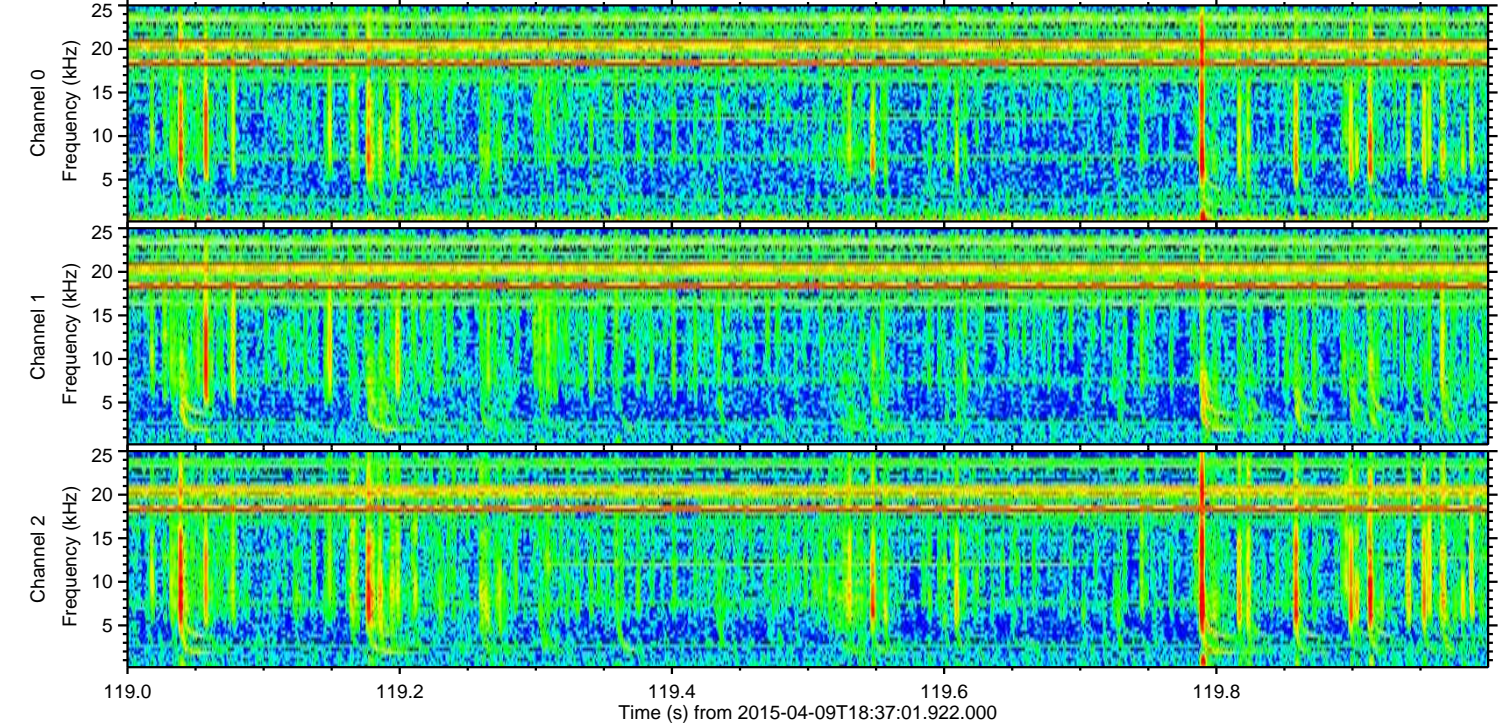
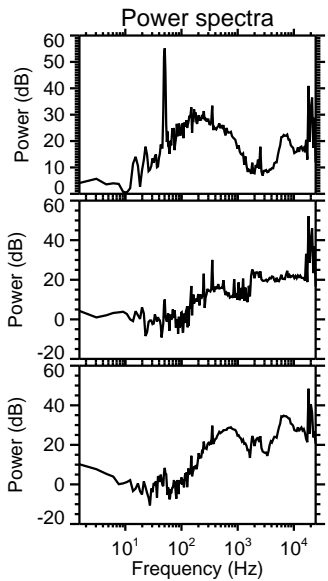
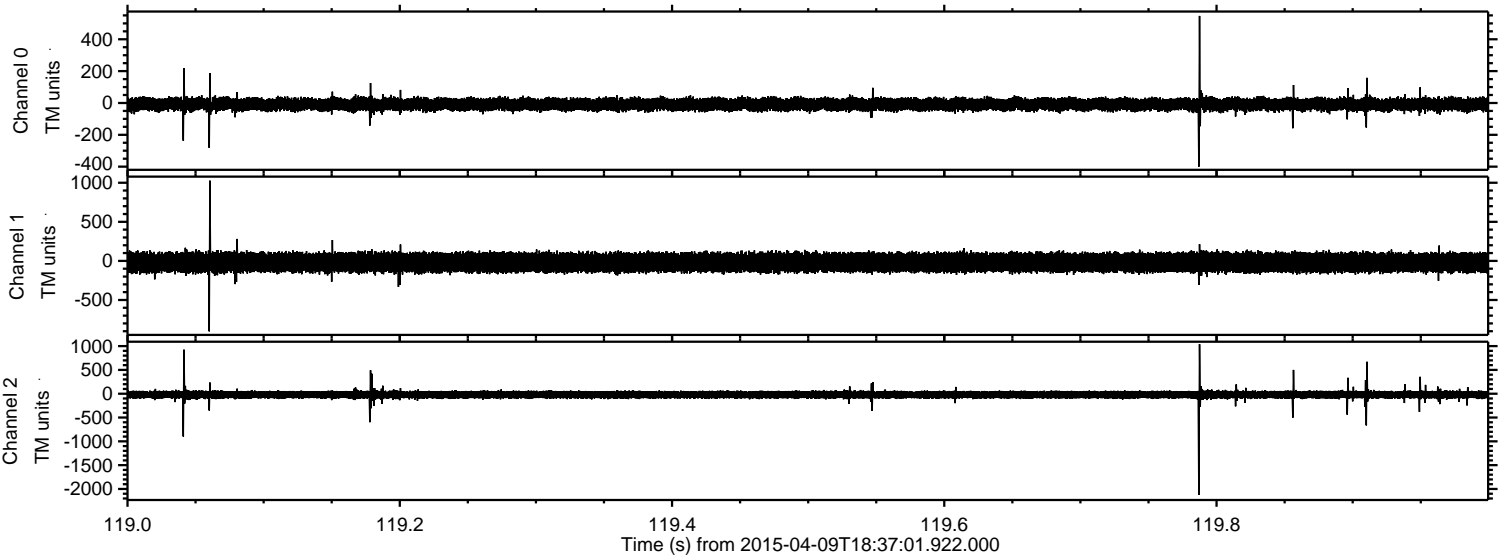

Processed Thu Apr 9 20:44:15 2015 by ELM ver.2012-10-06 from 001__elm20150409_183700__dat00.bin

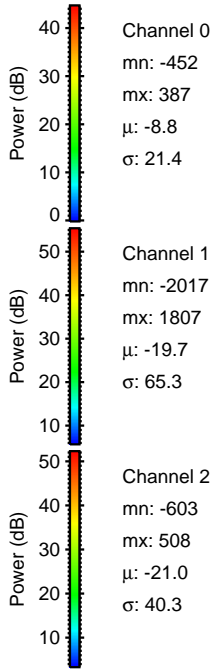
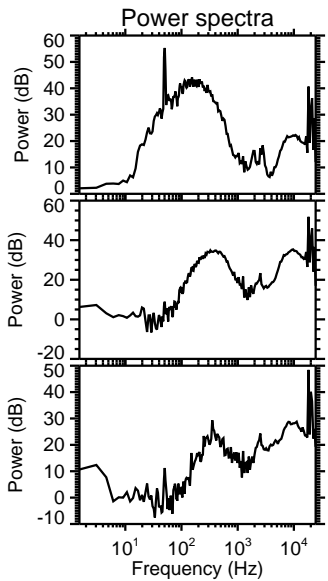
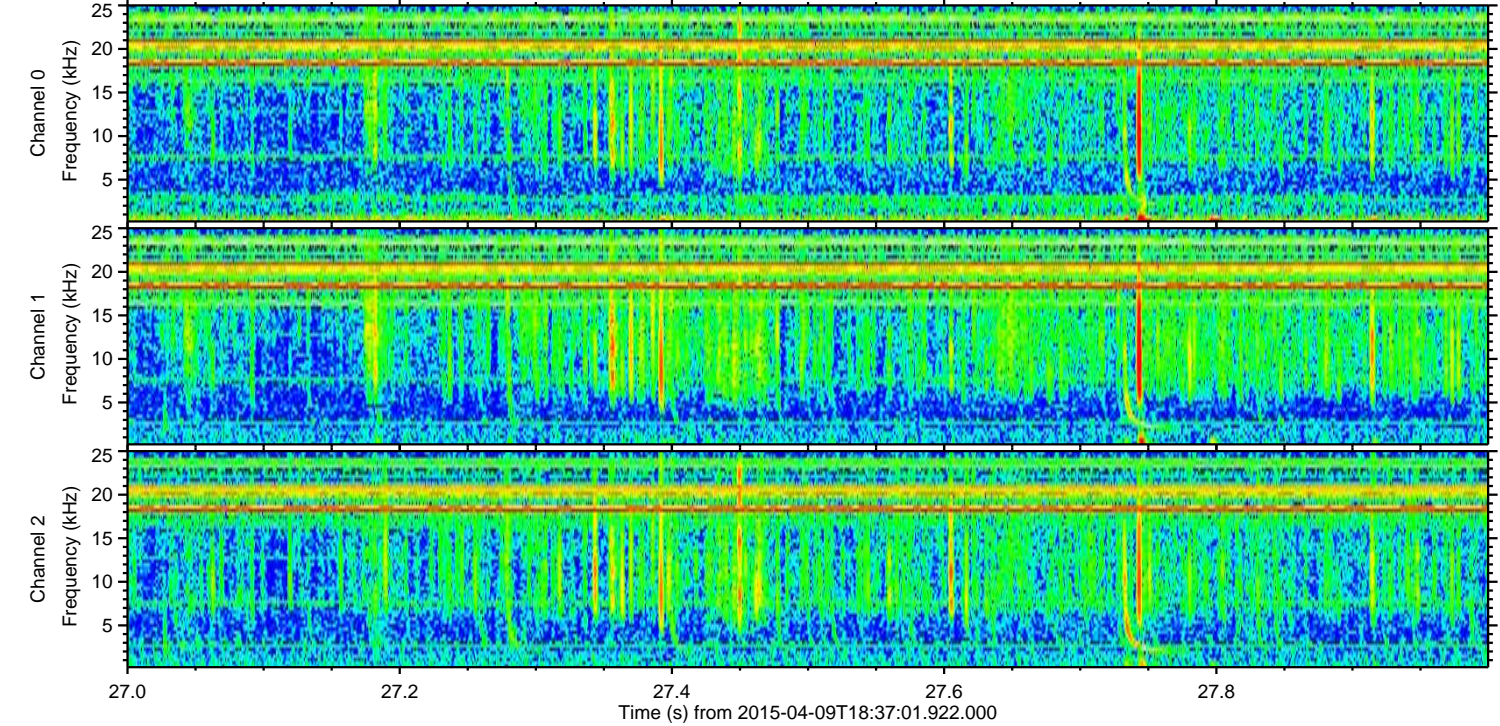
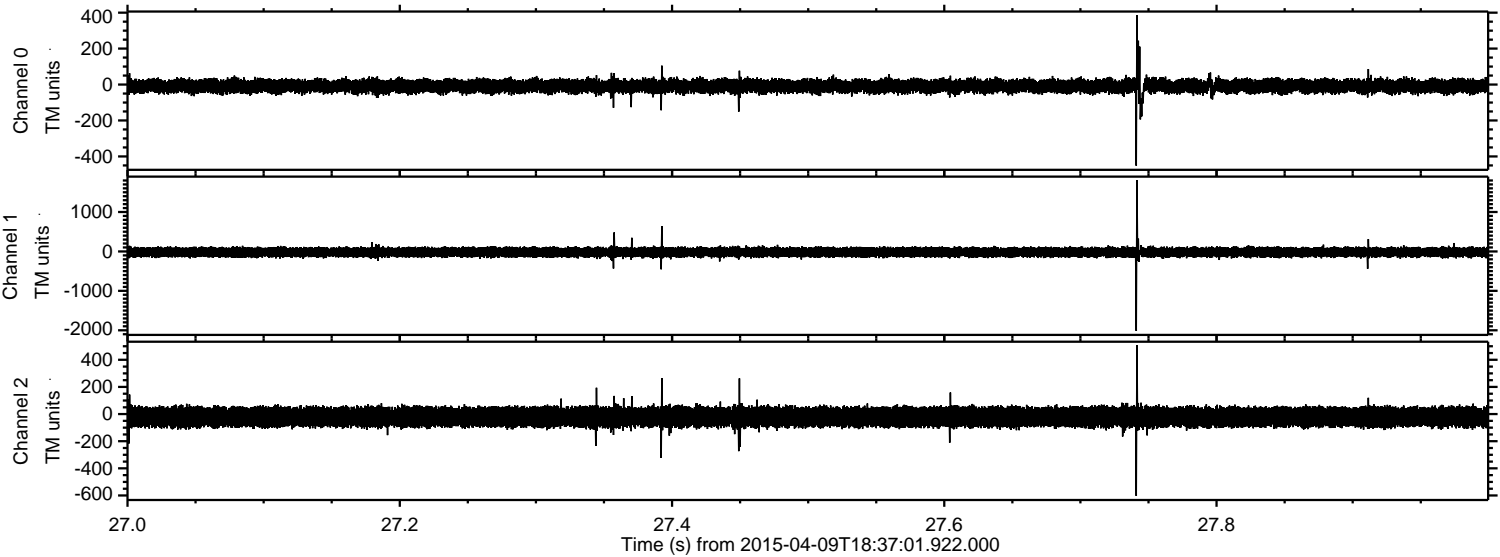

Processed Thu Apr 9 20:44:16 2015 by ELM ver.2012-10-06 from 001__elm20150409_183700__dat00.bin

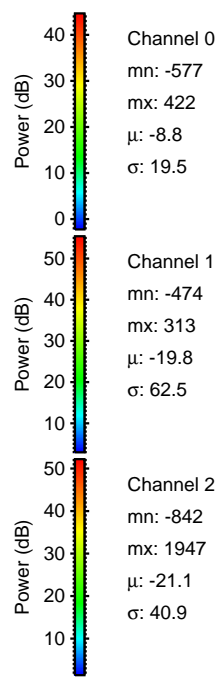
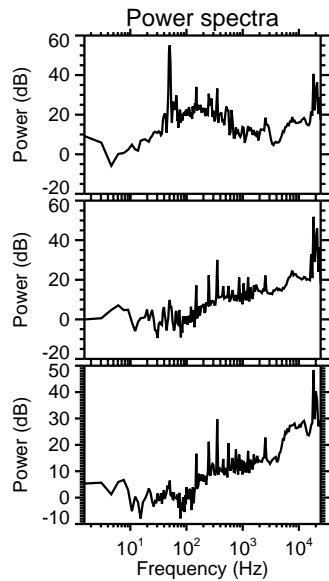
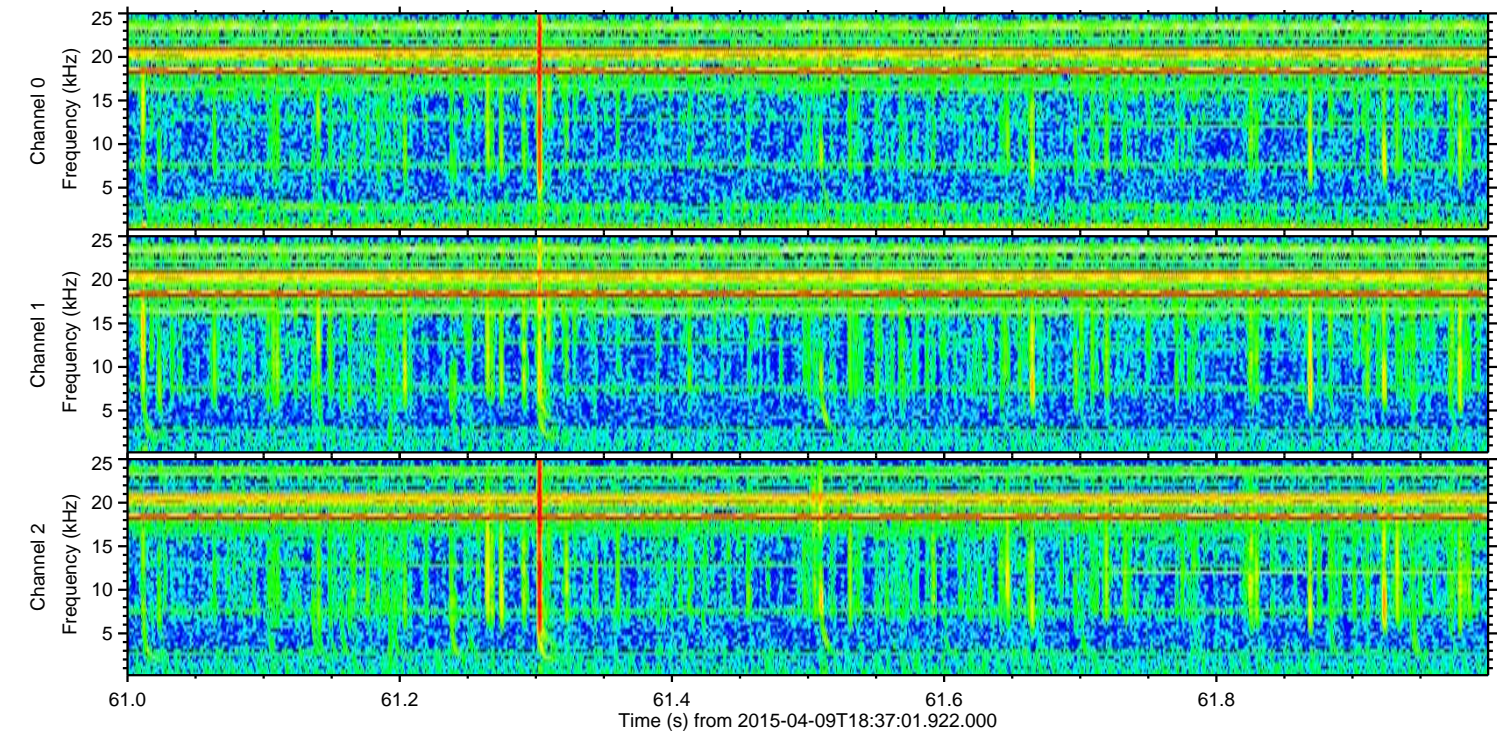
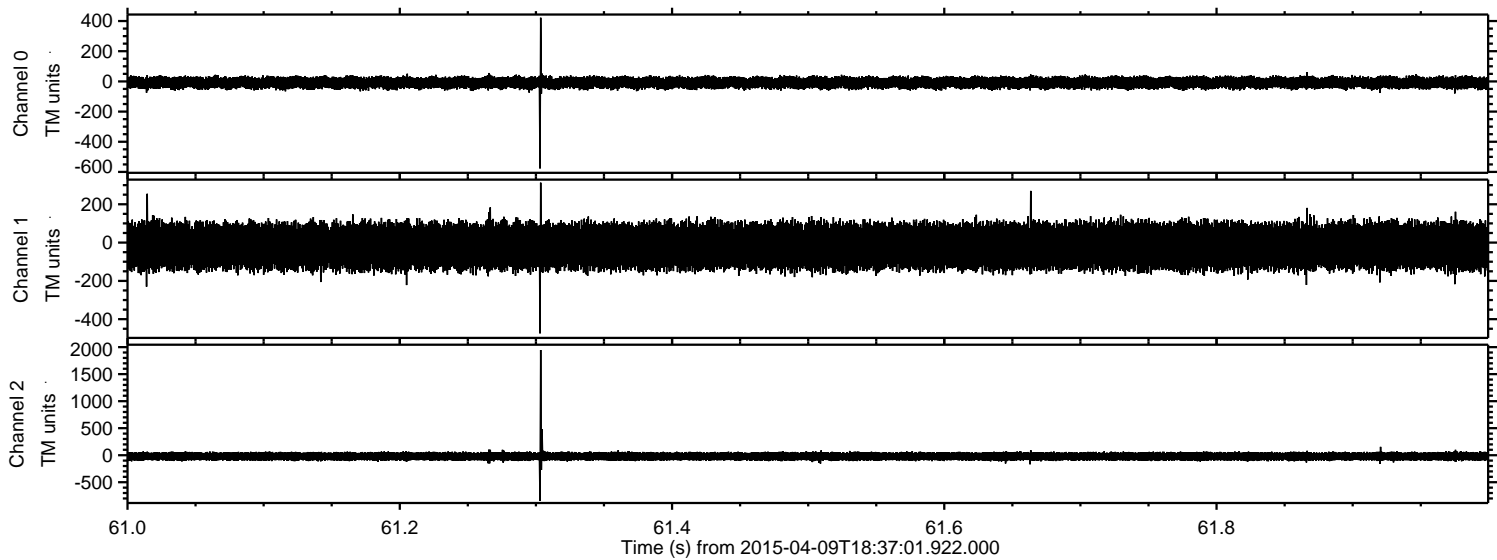

Channel 0
mn: -577
mx: 422
 μ : -8.8
 σ : 19.5

Channel 1
mn: -474
mx: 313
 μ : -19.8
 σ : 62.5

Channel 2
mn: -842
mx: 1947
 μ : -21.1
 σ : 40.9

