

# ELMAVAN 3D WAVEFORMS (Measured data sampled at 50 kHz) 49741 packets of 144 samples from 2015-04-09T16:31:57.332.000.

Processed Thu Apr 9 18:38:40 2015 by ELM ver.2012-10-06 from 001\_\_elm20150409\_163156\_\_dat00.bin

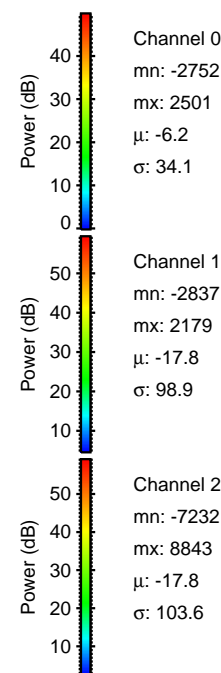

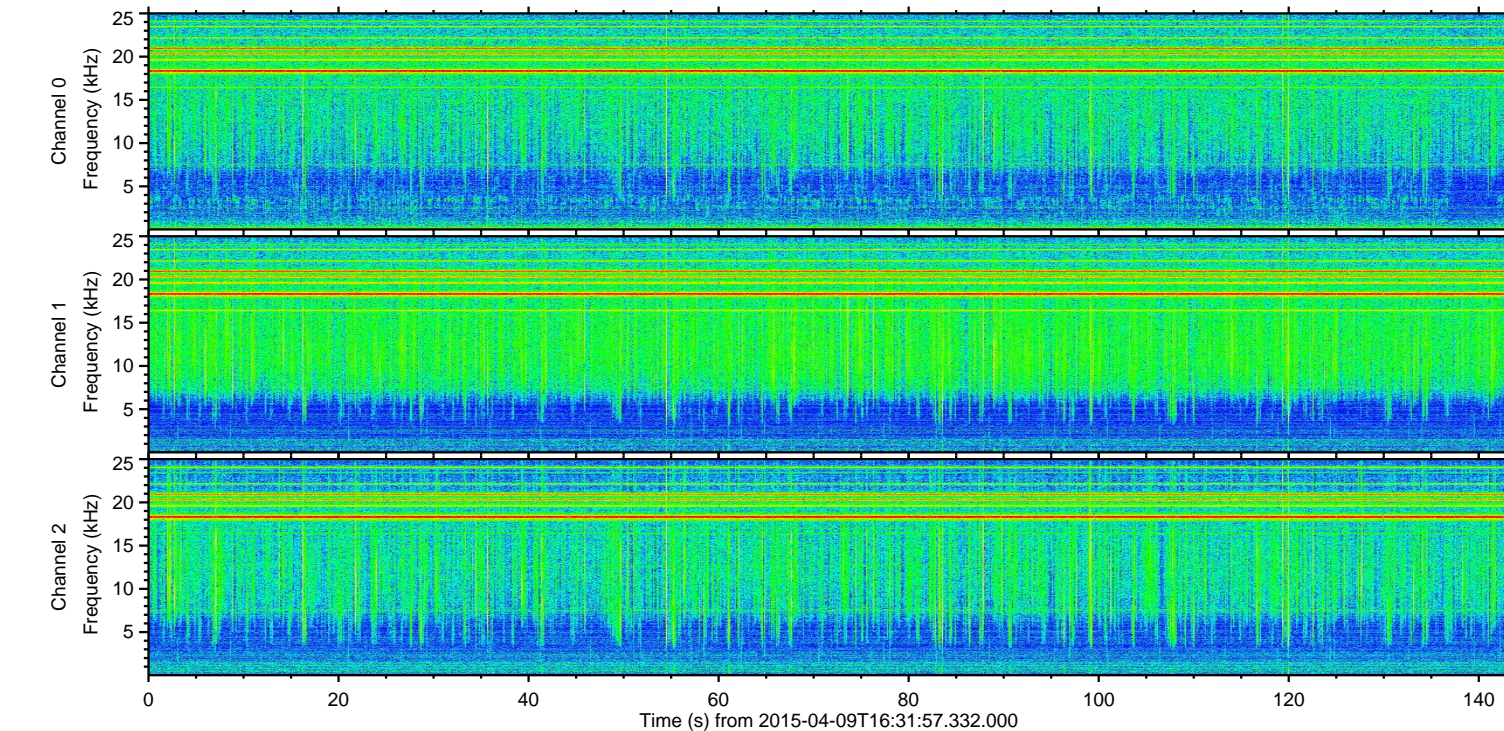
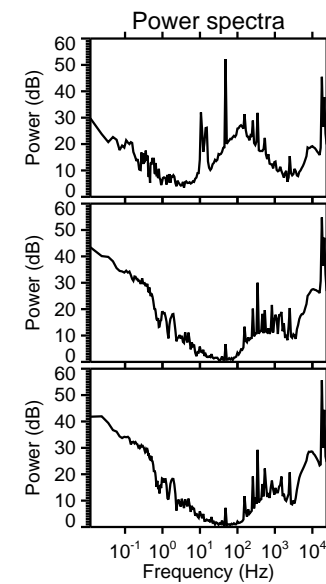
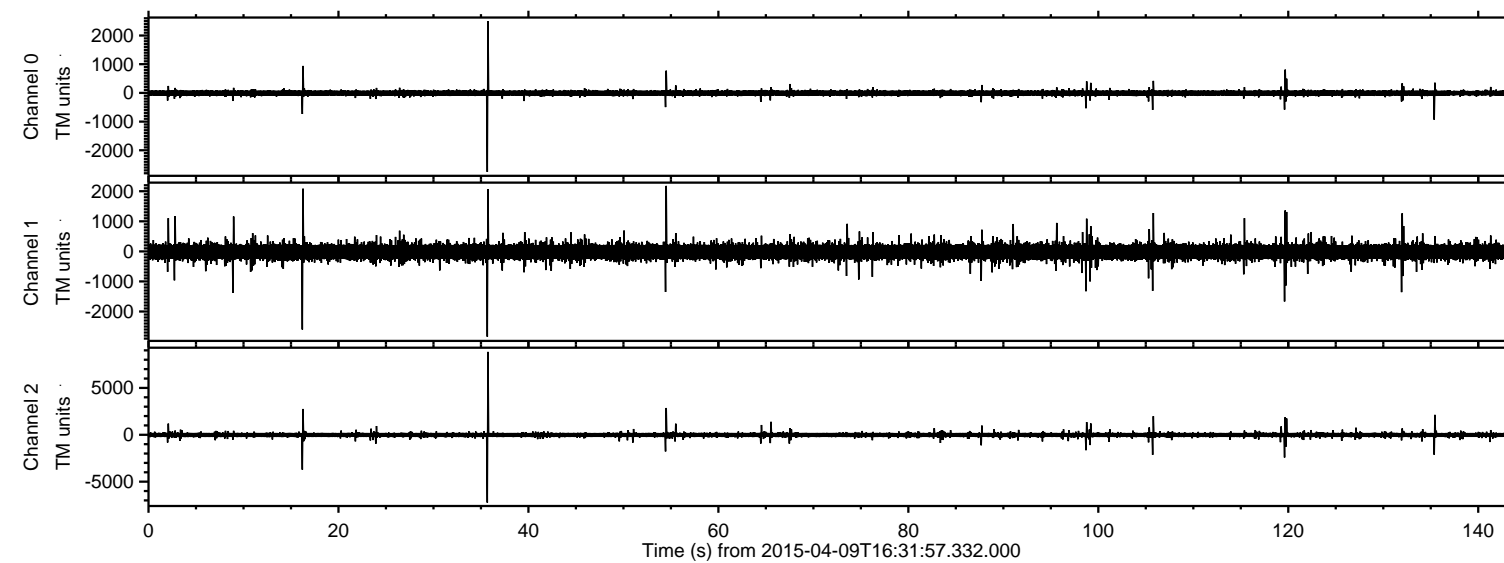

Processed Thu Apr 9 18:38:51 2015 by ELM ver.2012-10-06 from 001\_\_elm20150409\_163156\_\_dat00.bin

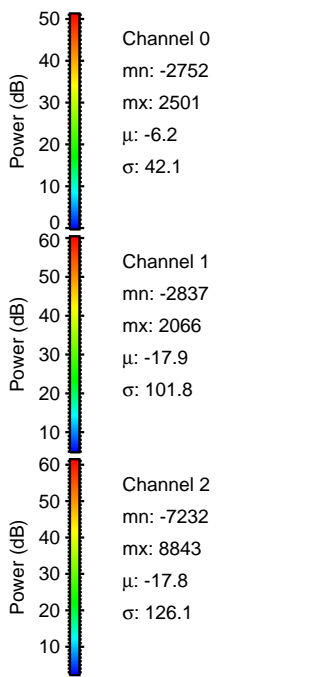
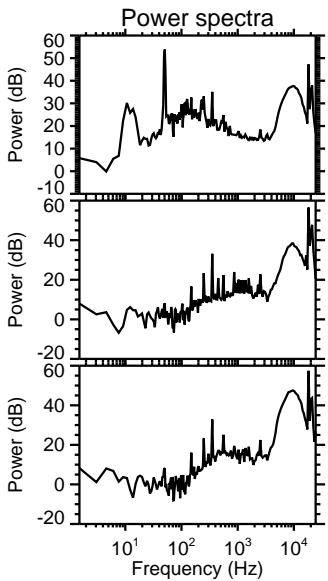
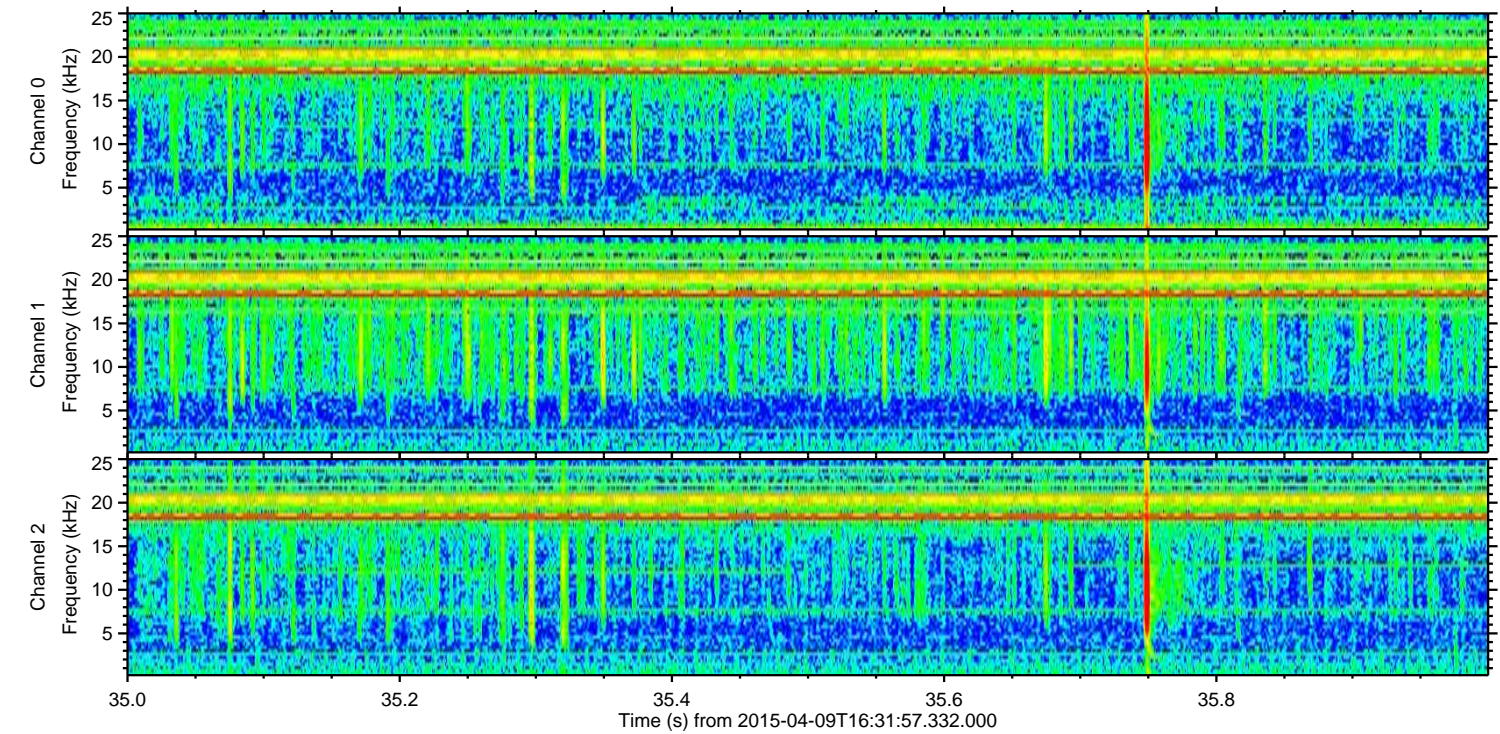
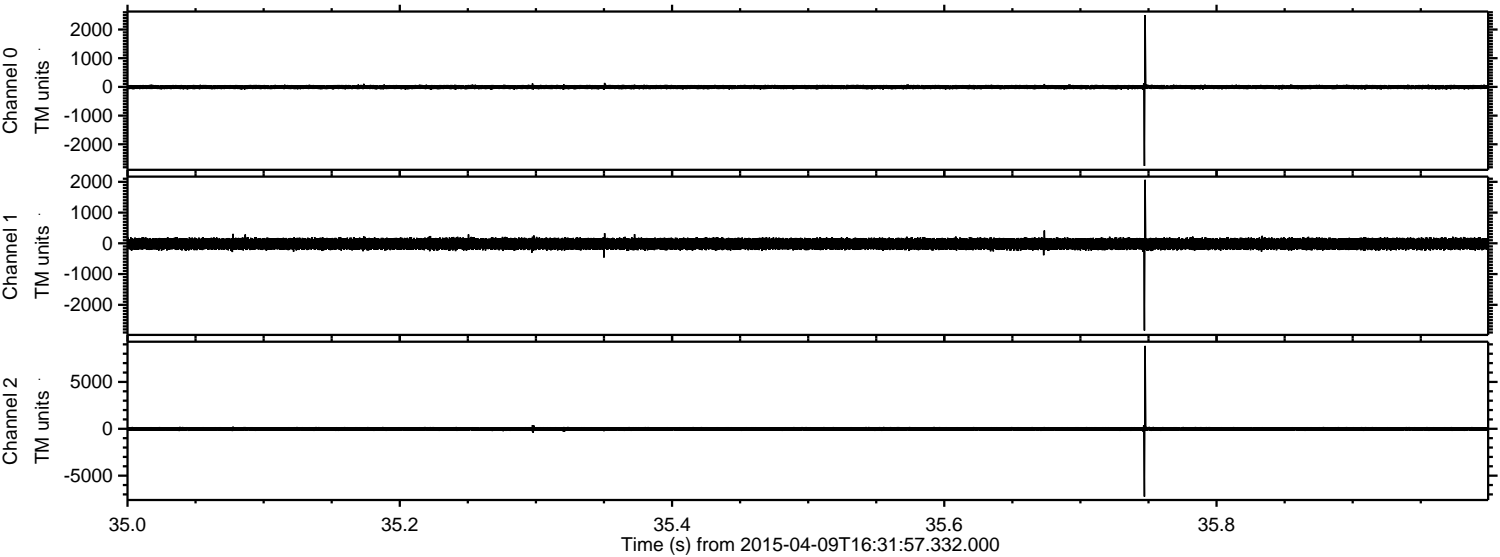



Processed Thu Apr 9 18:38:52 2015 by ELM ver.2012-10-06 from 001\_\_elm20150409\_163156\_\_dat00.bin

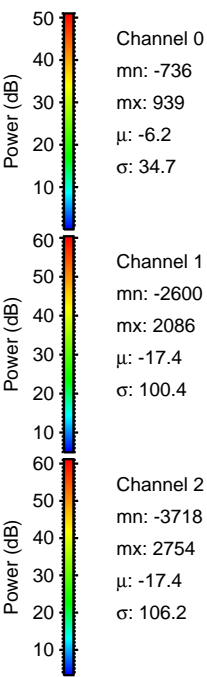
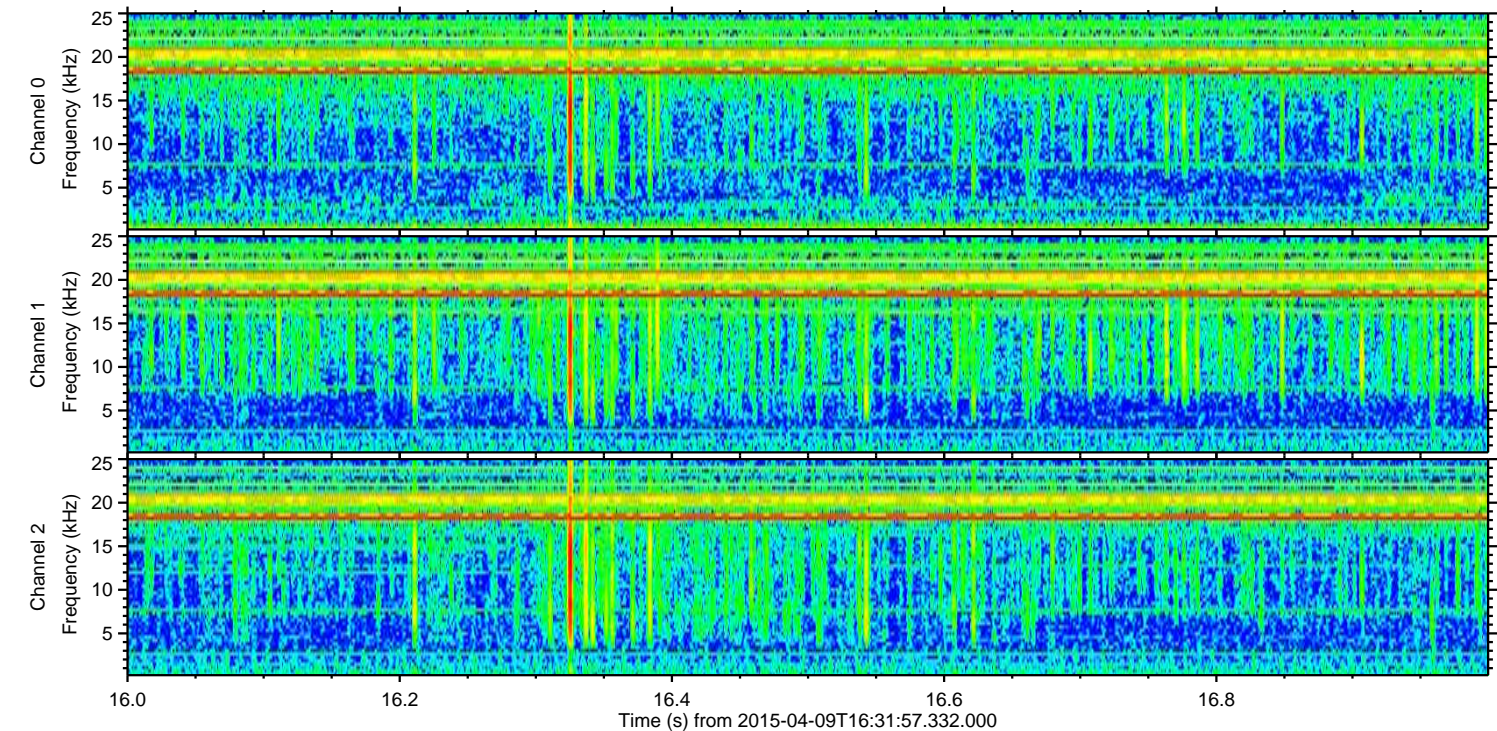
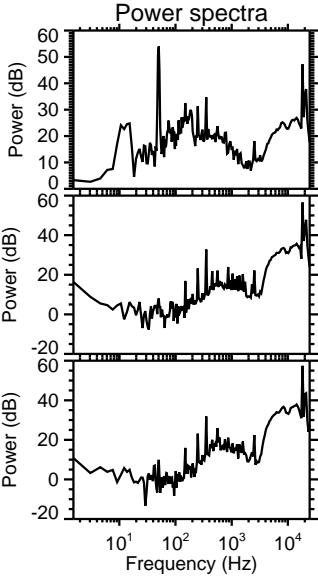
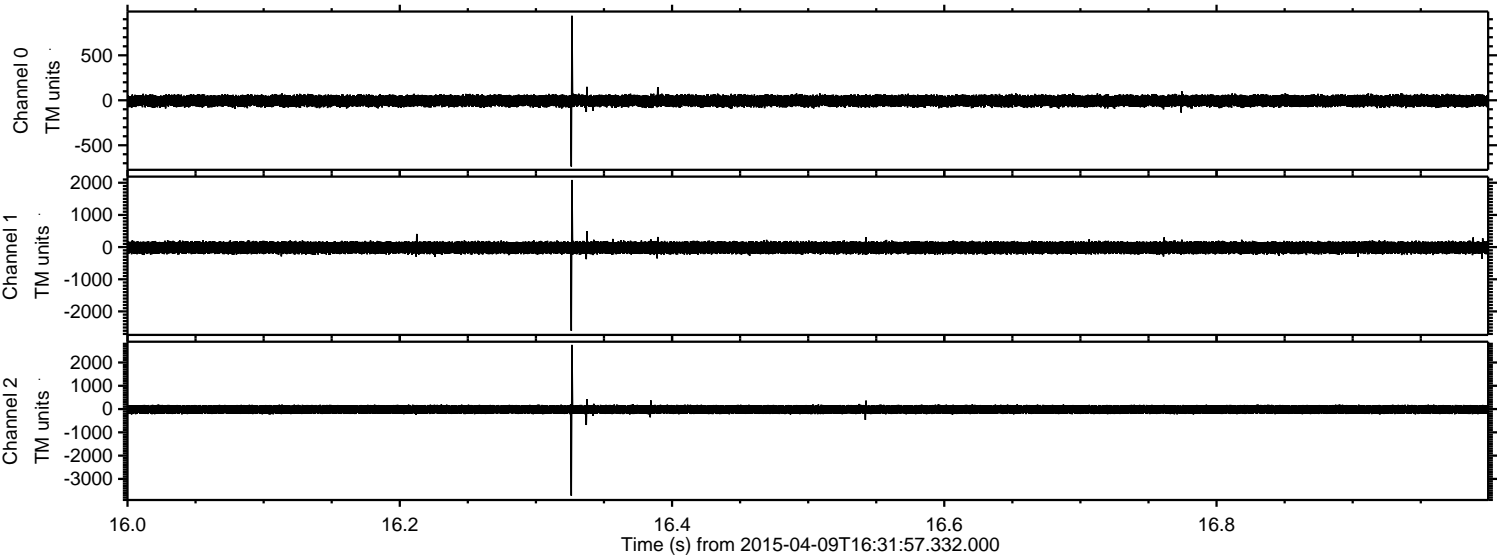



Processed Thu Apr 9 18:38:53 2015 by ELM ver.2012-10-06 from 001\_\_elm20150409\_163156\_\_dat00.bin

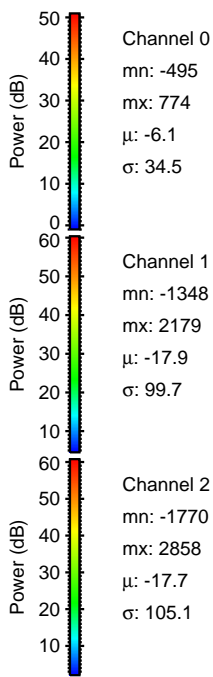
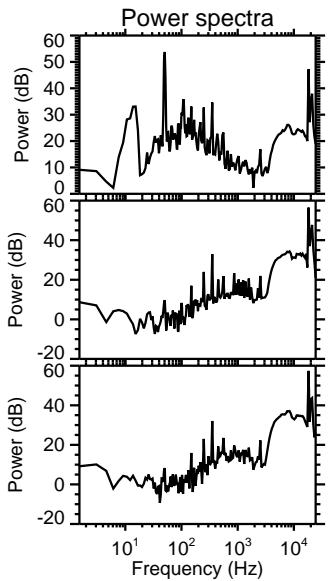
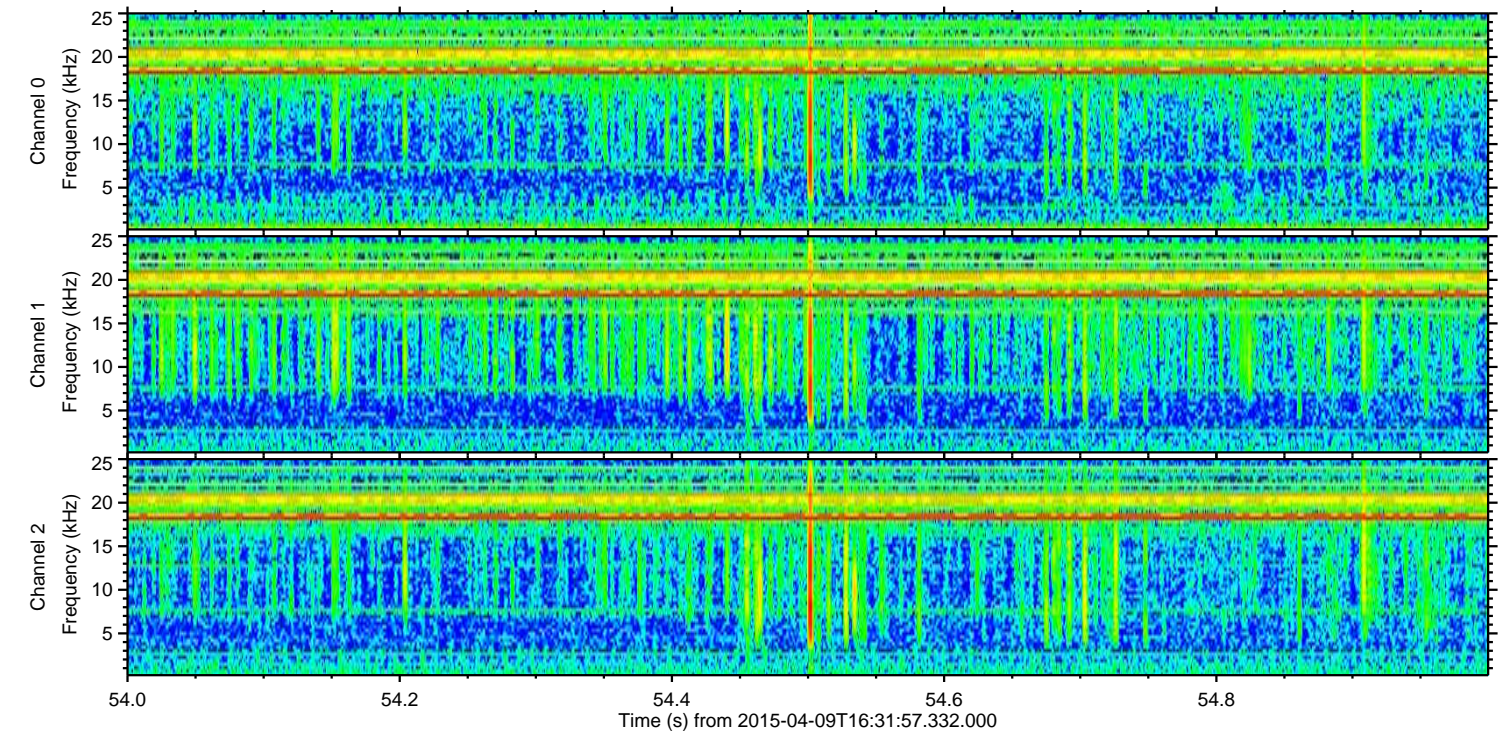
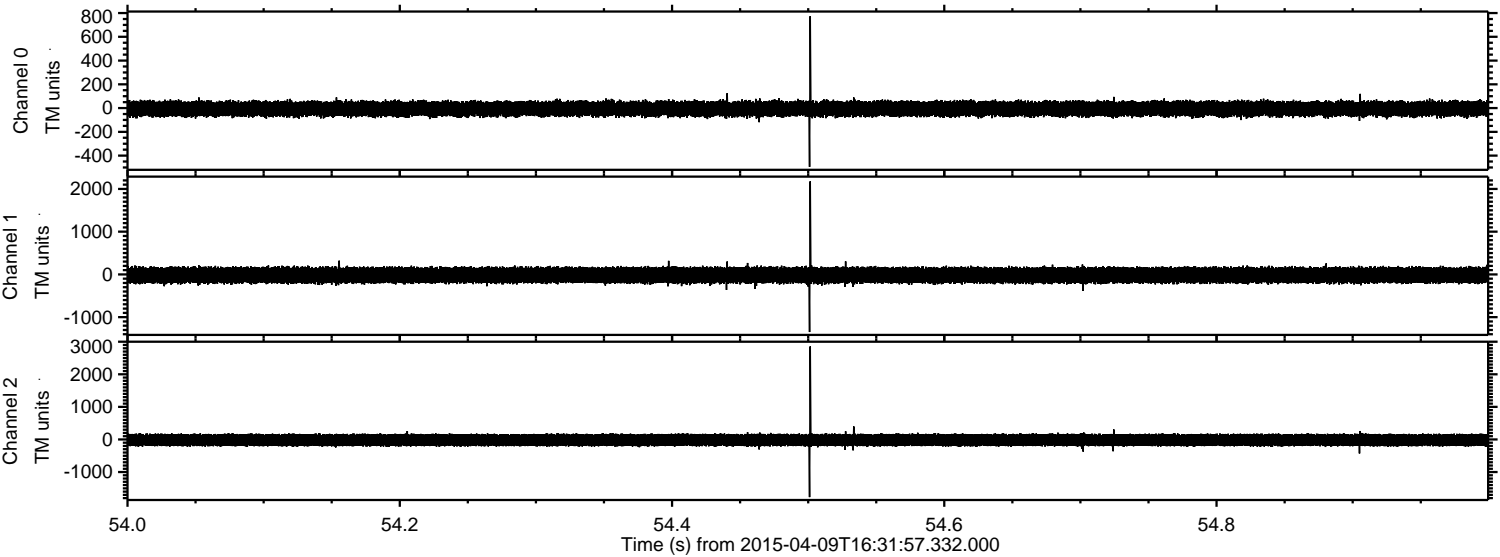



ELMAVAN 3D WAVEFORMS (Measured data sampled at 50 kHz) 49741 packets of 144 samples from 2015-04-09T16:31:57.332.000. Part 120/144

Processed Thu Apr 9 18:38:54 2015 by ELM ver.2012-10-06 from 001\_\_elm20150409\_163156\_\_dat00.bin

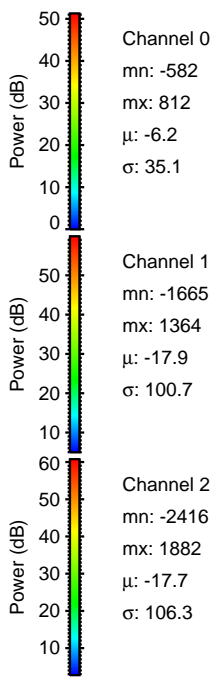
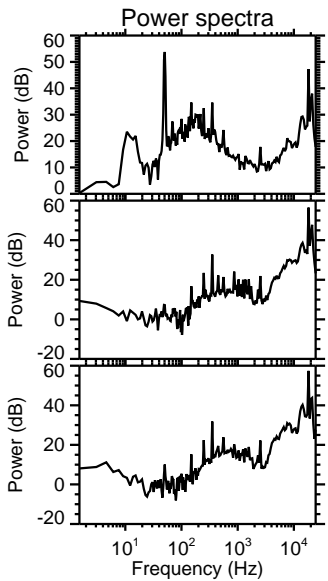
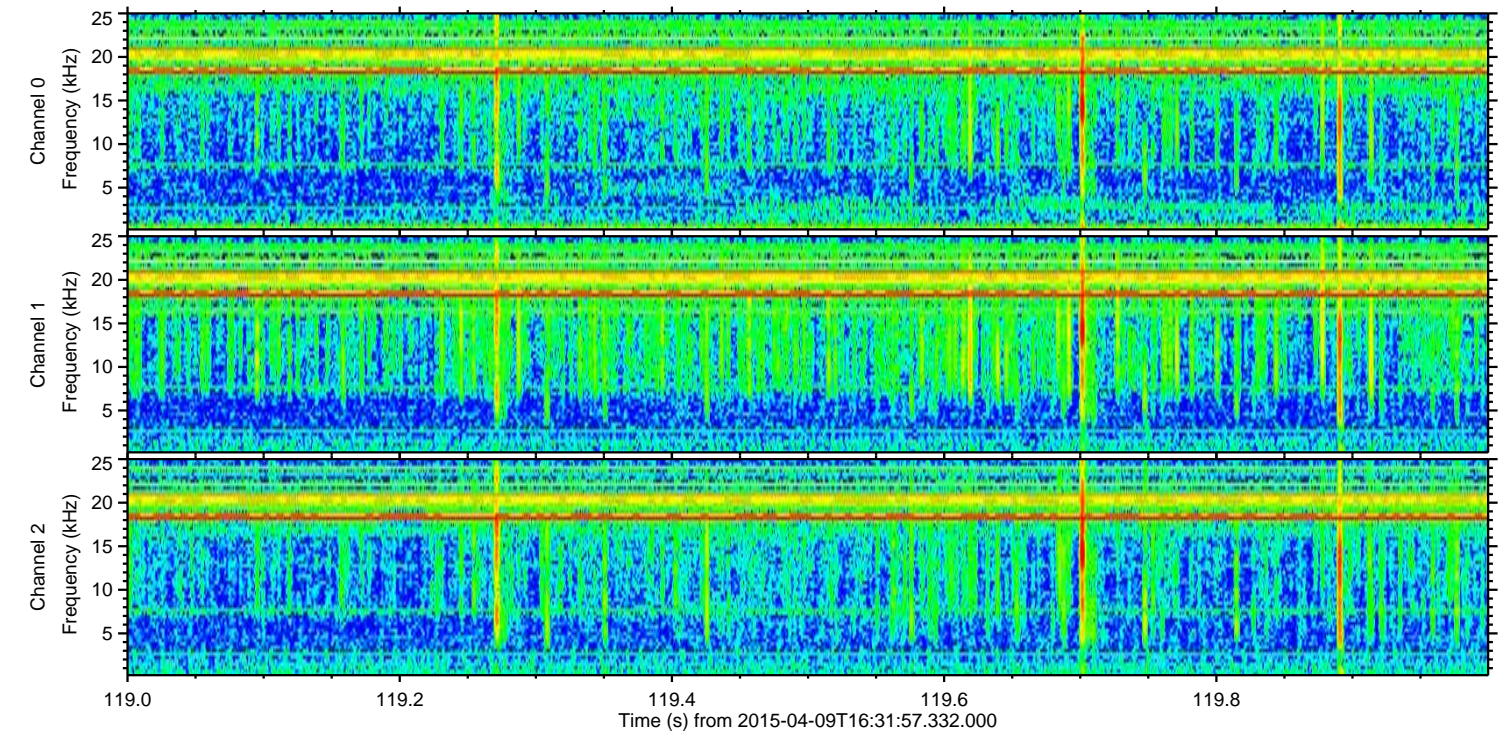
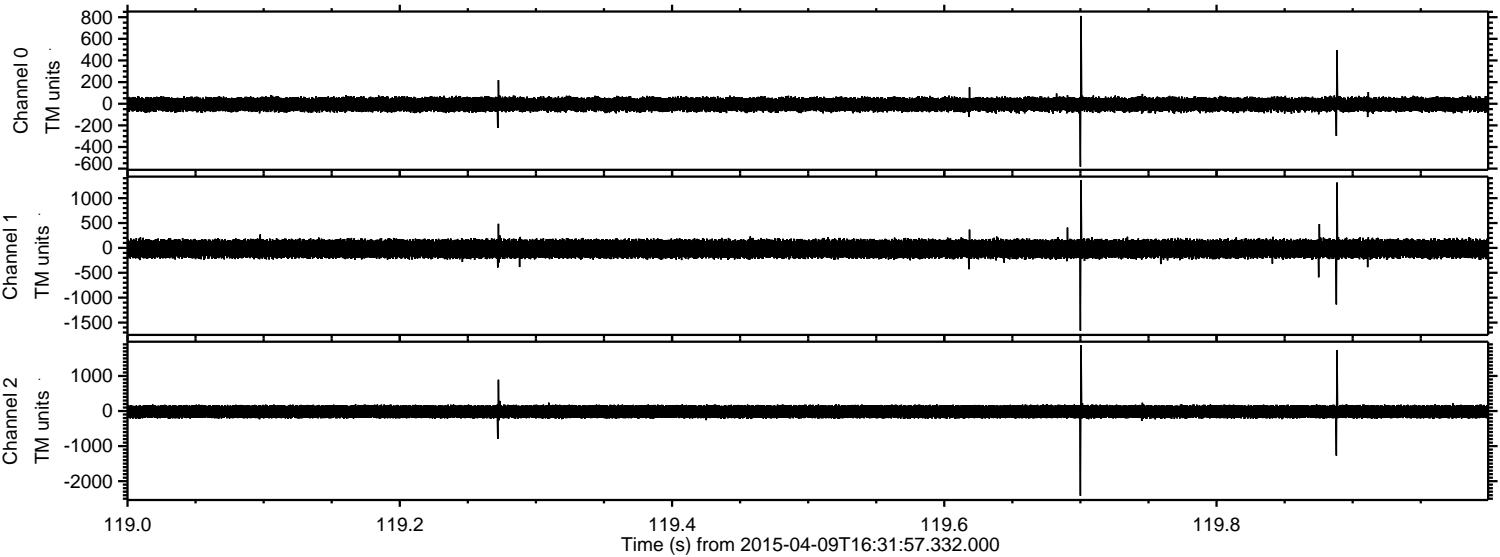



Processed Thu Apr 9 18:38:55 2015 by ELM ver.2012-10-06 from 001\_\_elm20150409\_163156\_\_dat00.bin

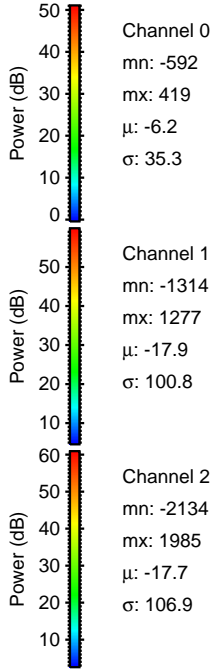
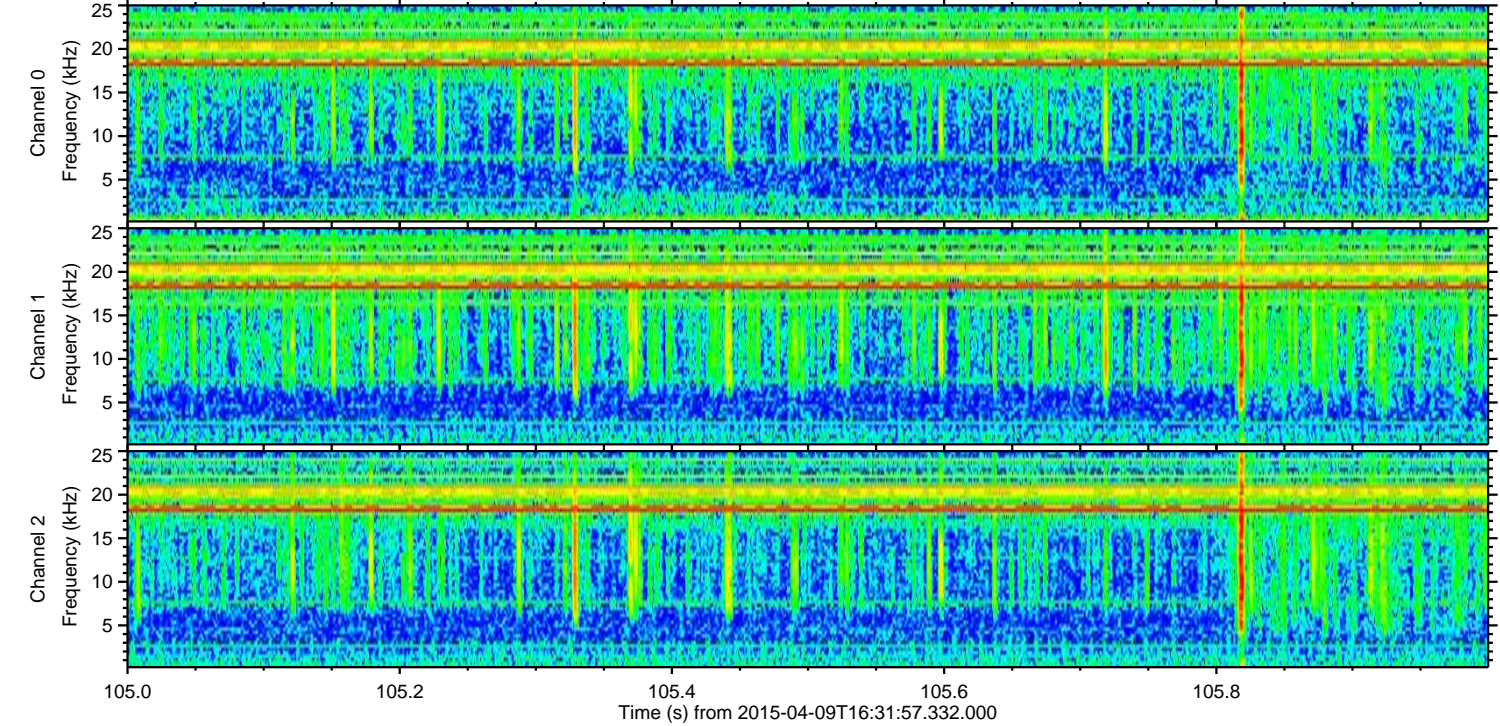
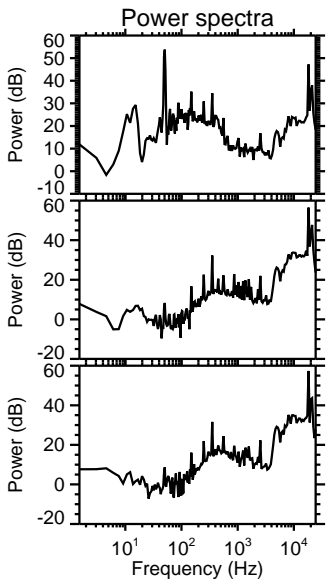
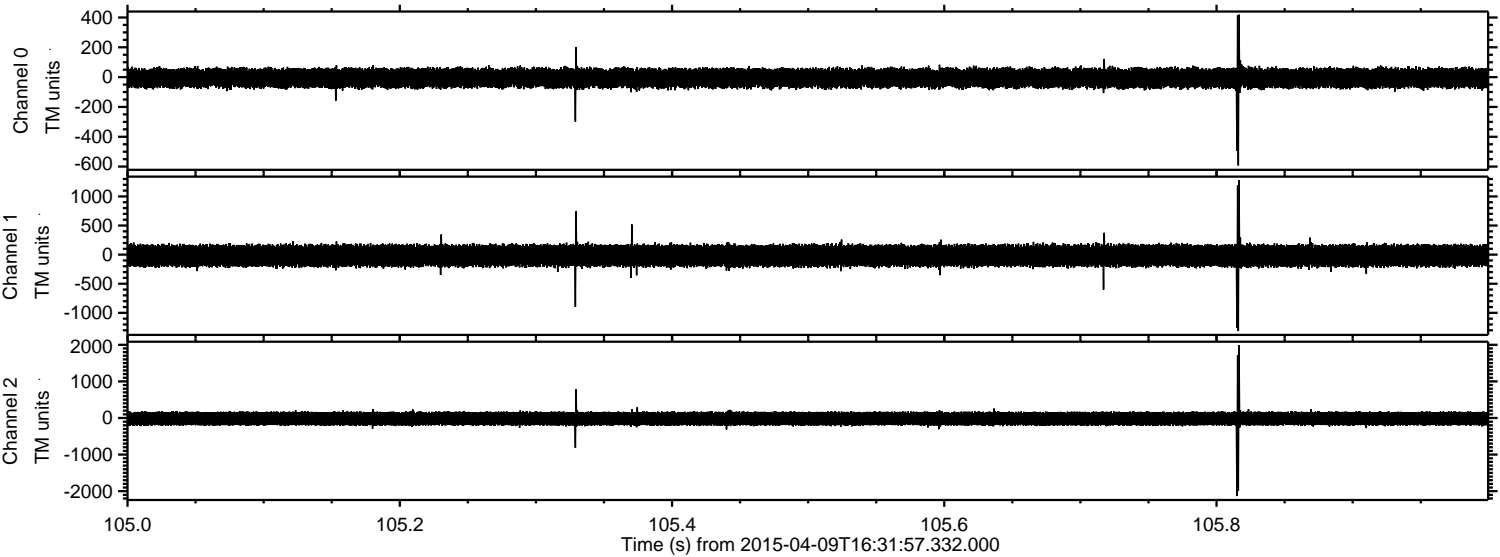



Processed Thu Apr 9 18:38:56 2015 by ELM ver.2012-10-06 from 001\_\_elm20150409\_163156\_\_dat00.bin

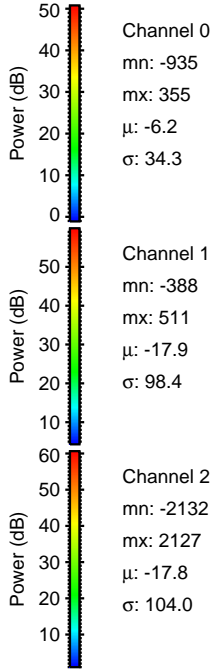
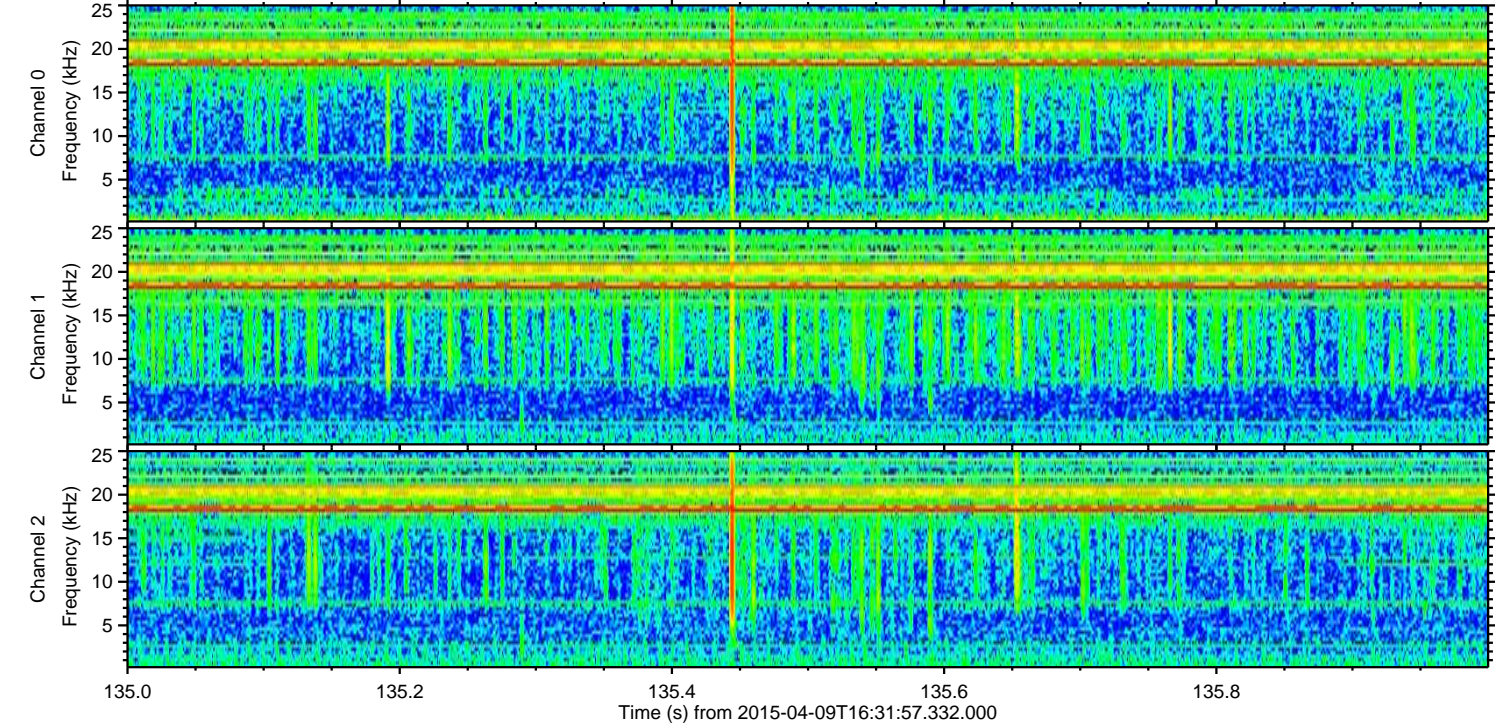
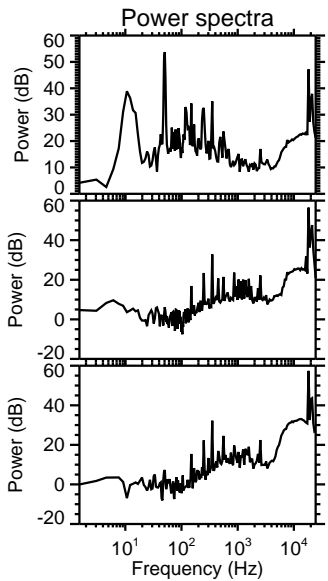
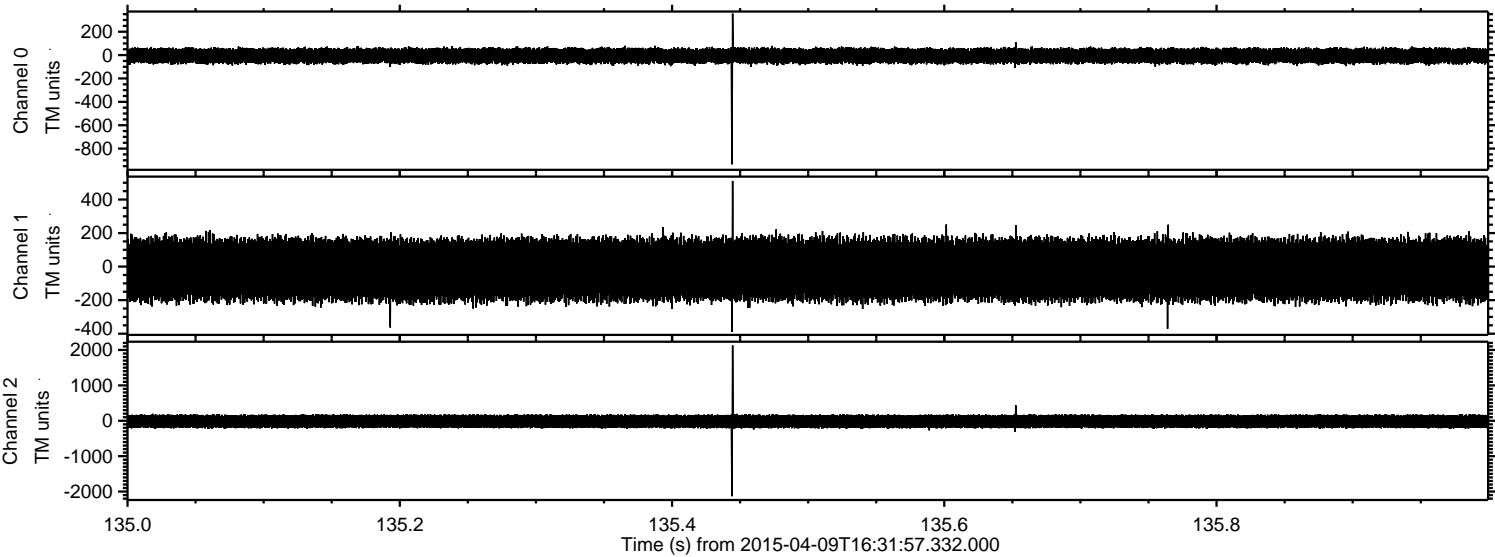



Processed Thu Apr 9 18:38:57 2015 by ELM ver.2012-10-06 from 001\_\_elm20150409\_163156\_\_dat00.bin

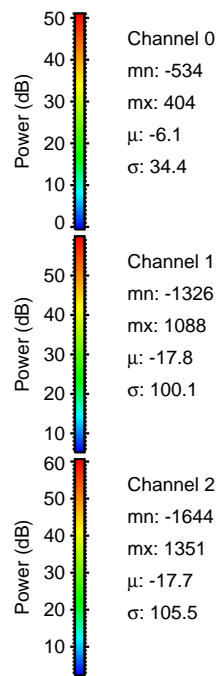
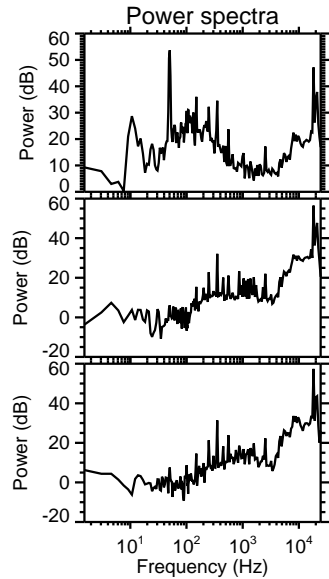
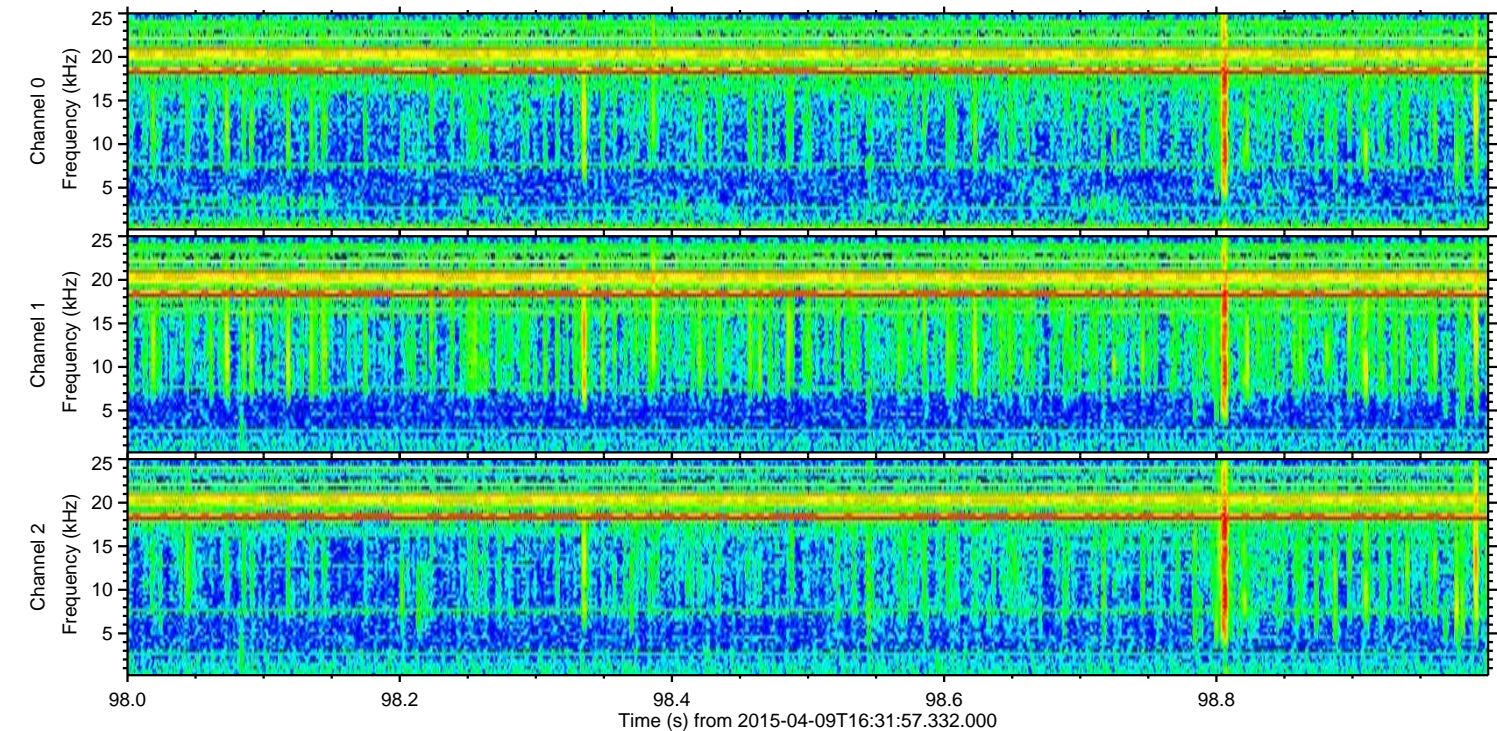
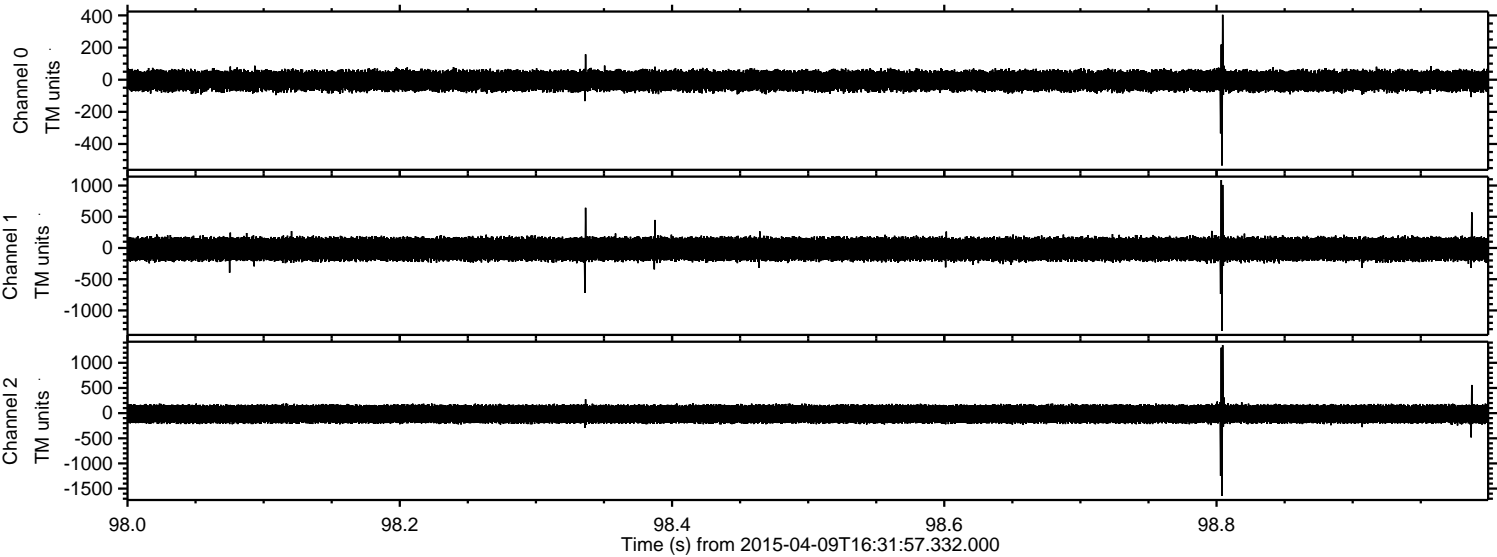



Processed Thu Apr 9 18:38:58 2015 by ELM ver.2012-10-06 from 001\_\_elm20150409\_163156\_\_dat00.bin

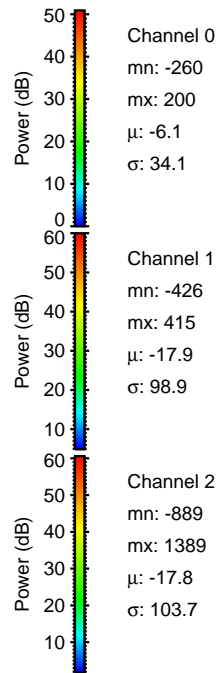
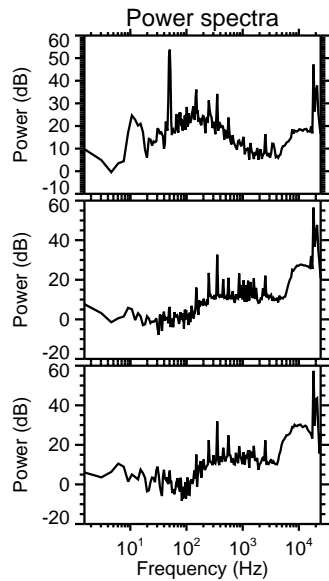
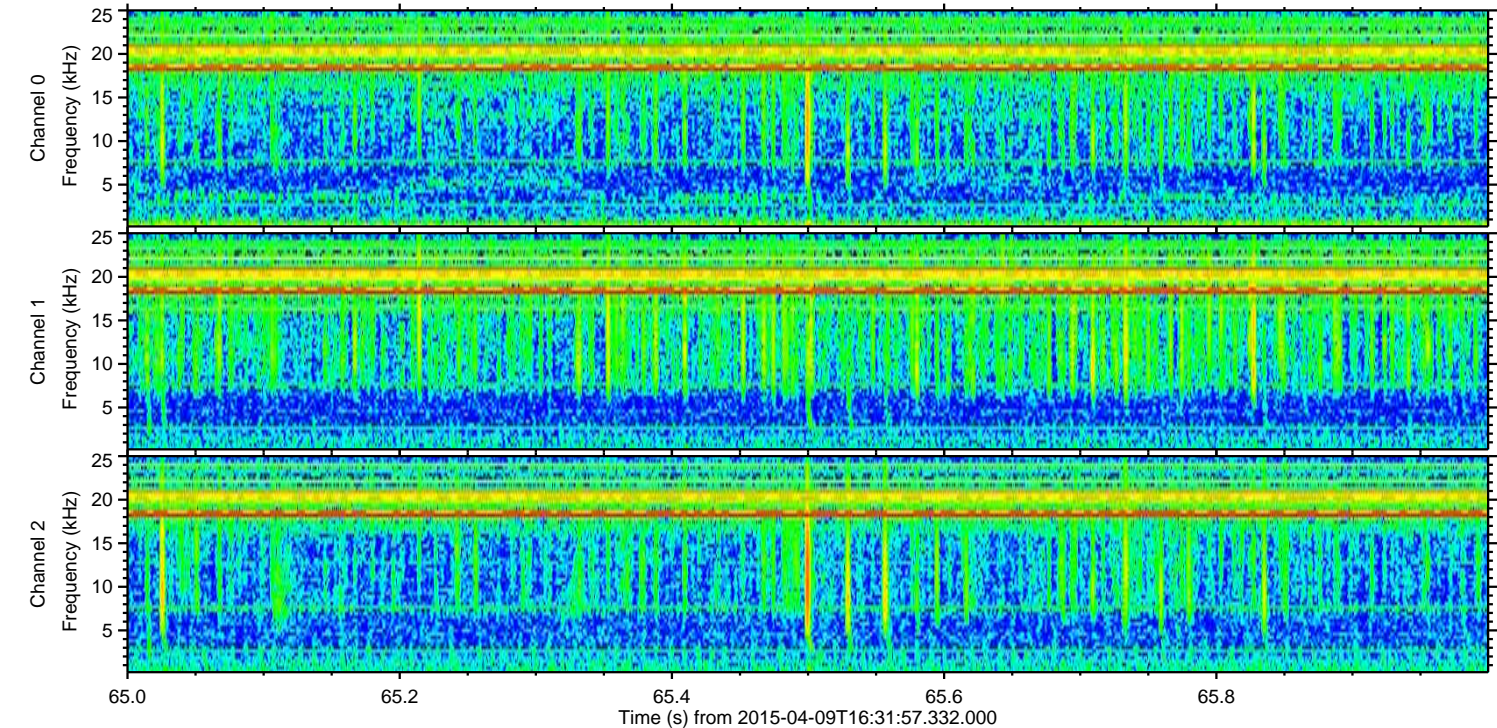
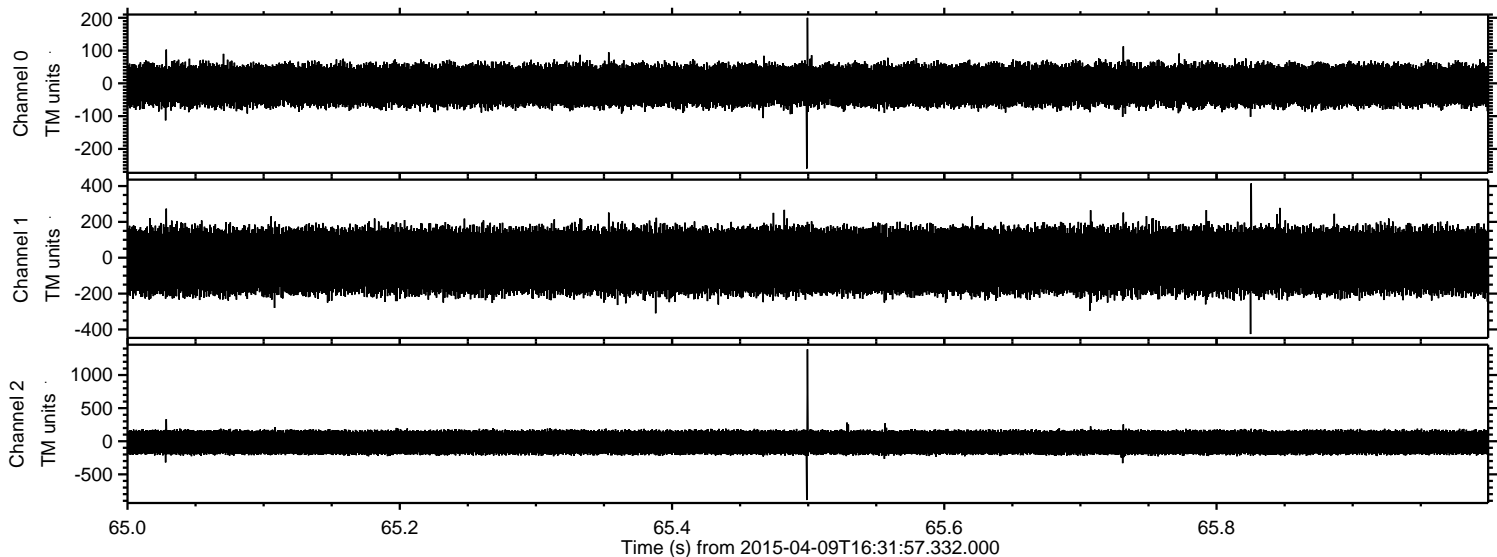



Processed Thu Apr 9 18:38:59 2015 by ELM ver.2012-10-06 from 001\_\_elm20150409\_163156\_\_dat00.bin

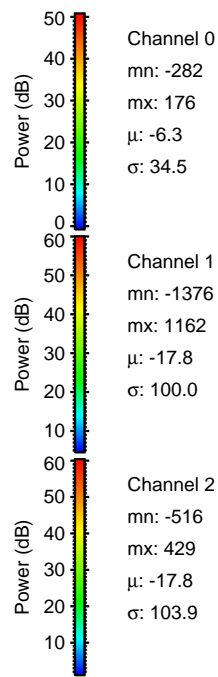
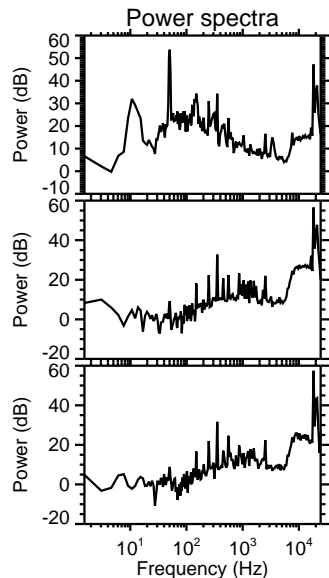
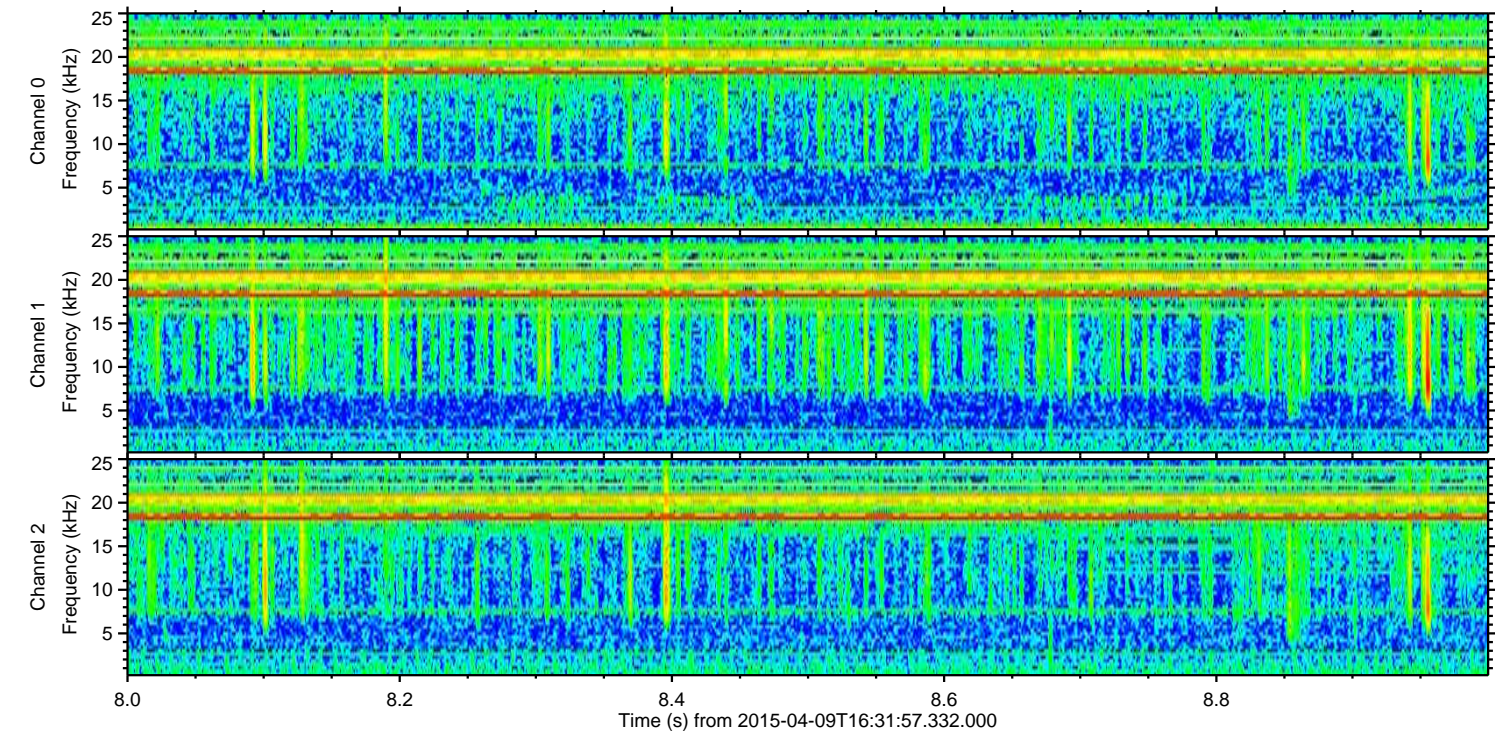
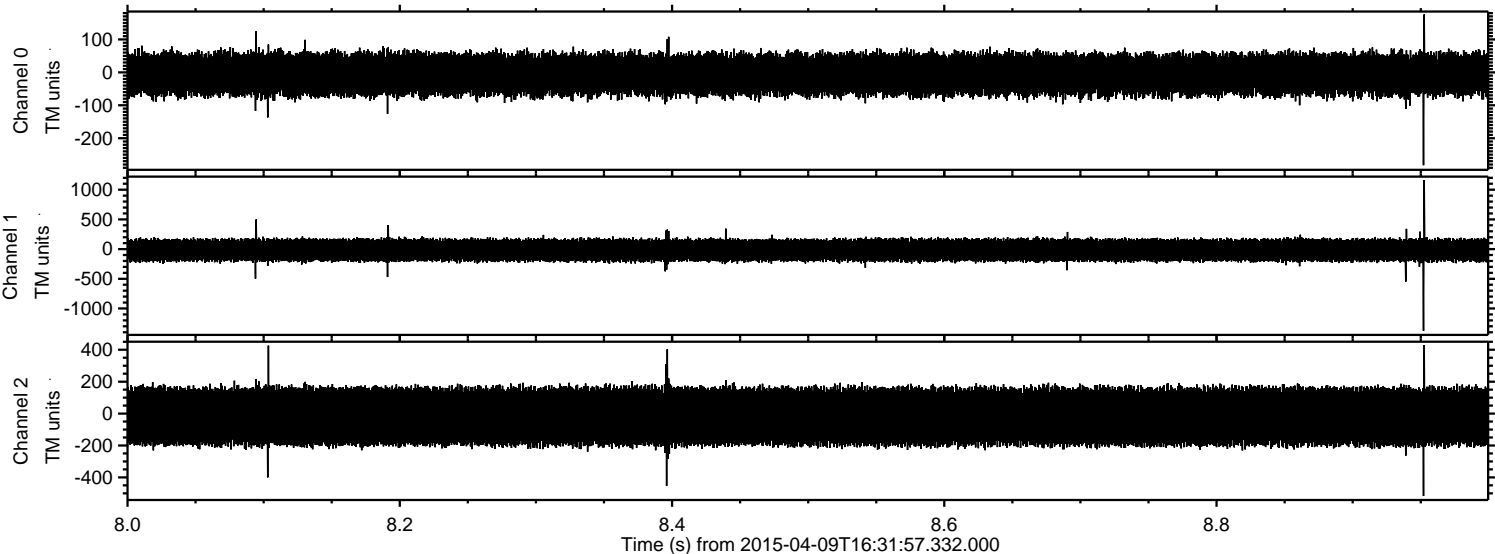

Channel 0  
mn: -282  
mx: 176  
 $\mu$ : -6.3  
 $\sigma$ : 34.5

Channel 1  
mn: -1376  
mx: 1162  
 $\mu$ : -17.8  
 $\sigma$ : 100.0

Channel 2  
mn: -516  
mx: 429  
 $\mu$ : -17.8  
 $\sigma$ : 103.9



