

ELMAVAN 3D WAVEFORMS (Measured data sampled at 50 kHz) 49791 packets of 144 samples from 2015-04-09T16:11:56.601.000.

Processed Thu Apr 9 18:19:35 2015 by ELM ver.2012-10-06 from 001__elm20150409_161155__dat00.bin

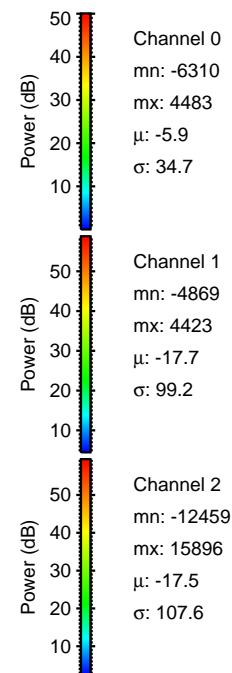

Processed Thu Apr 9 18:19:46 2015 by ELM ver.2012-10-06 from 001__elm20150409_161155__dat00.bin

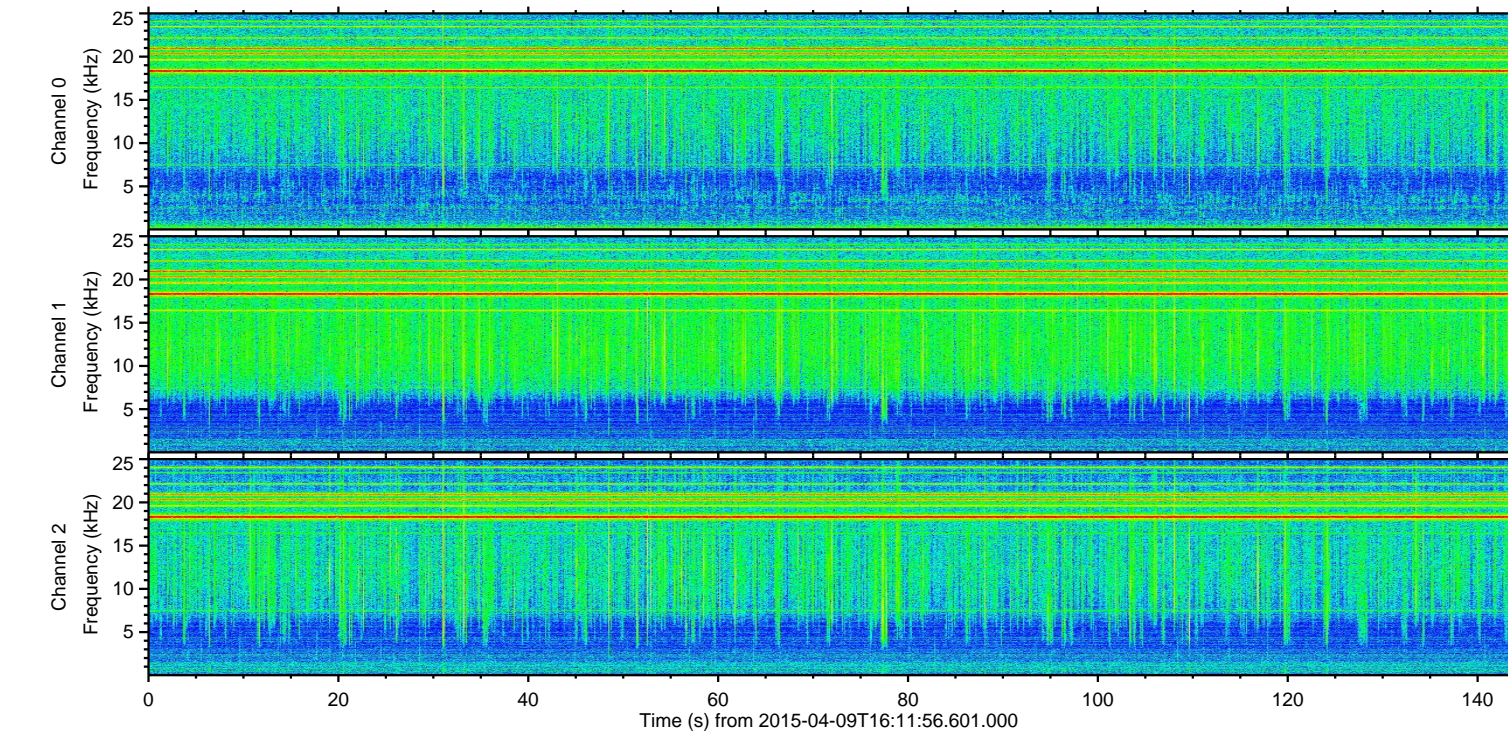
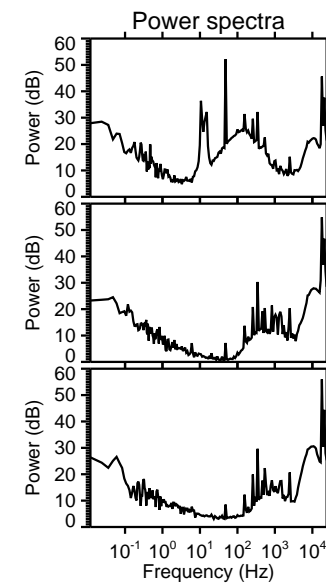
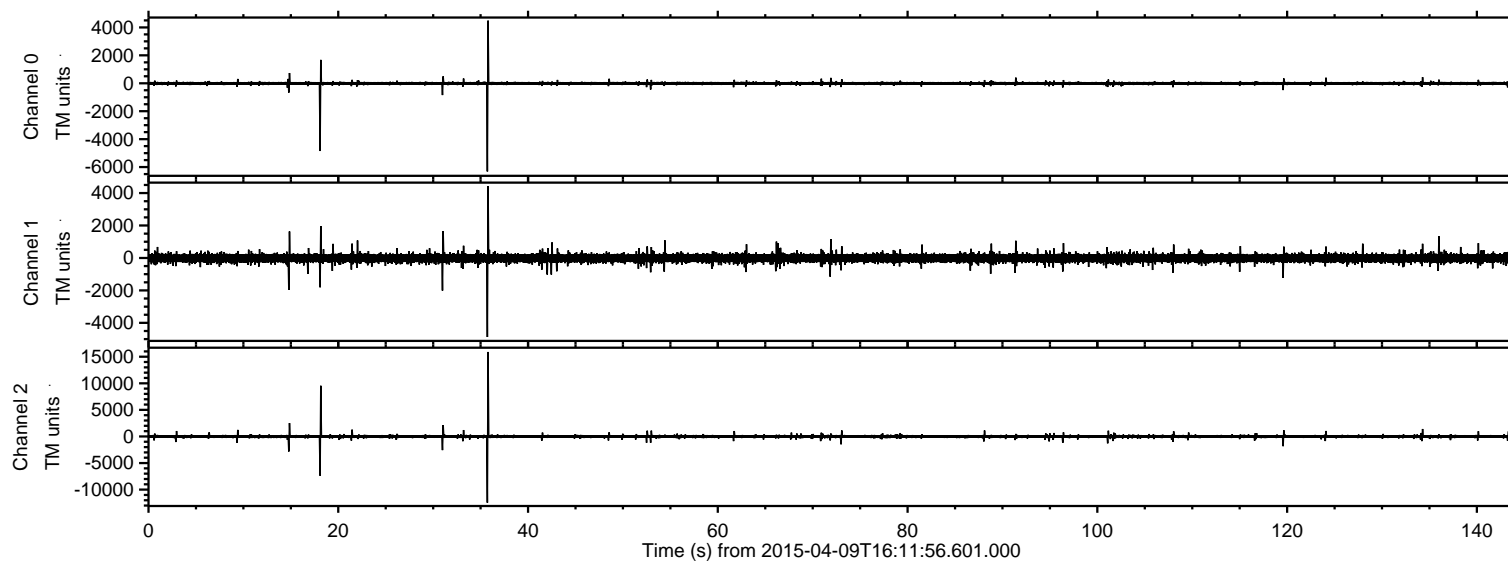
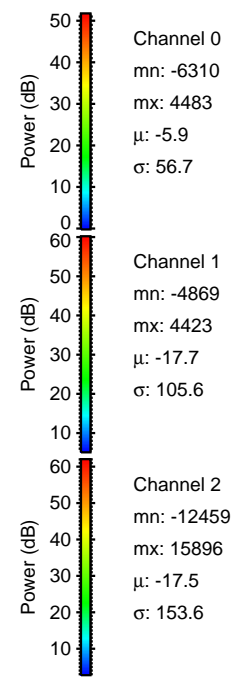
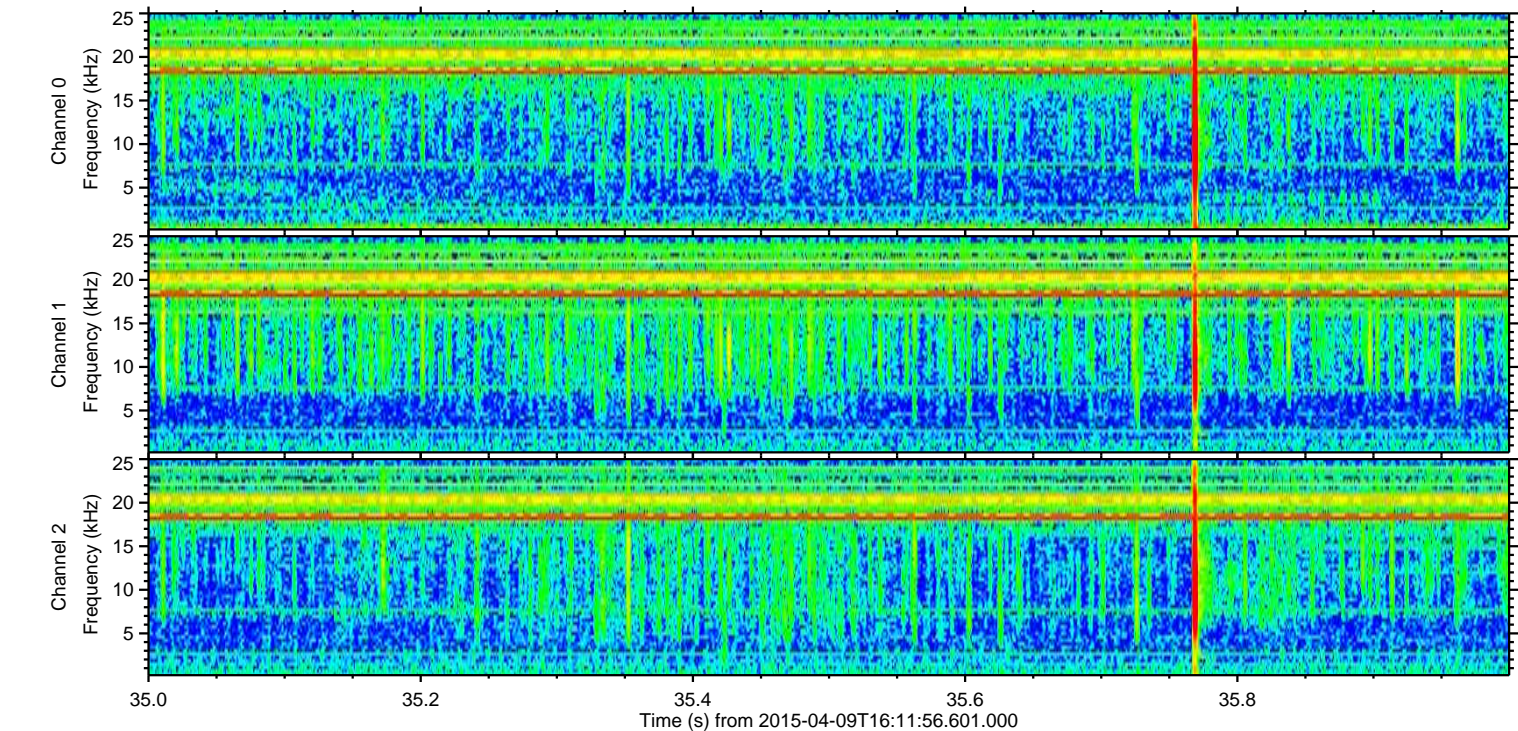
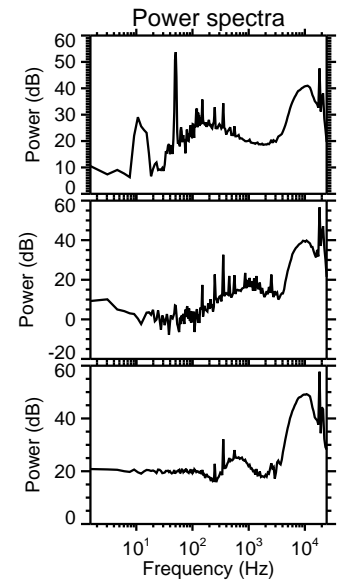
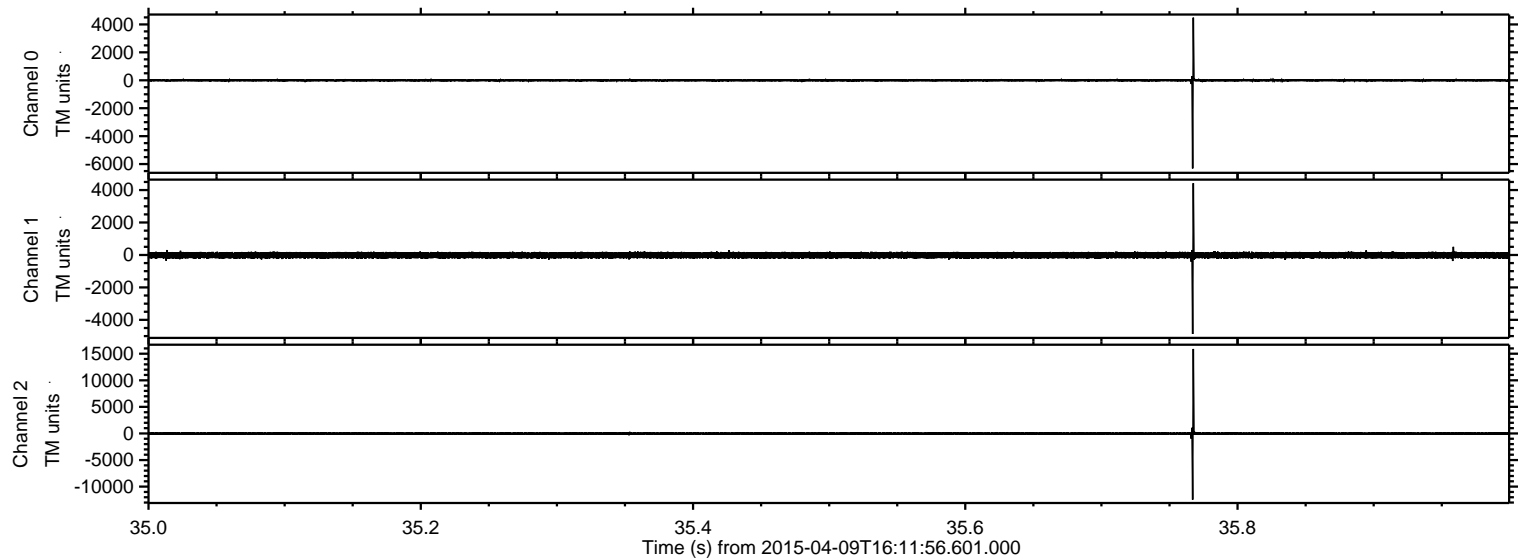

Processed Thu Apr 9 18:19:47 2015 by ELM ver.2012-10-06 from 001__elm20150409_161155__dat00.bin

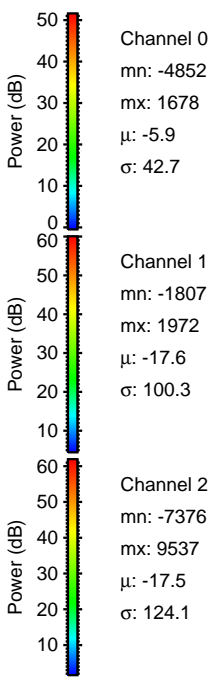
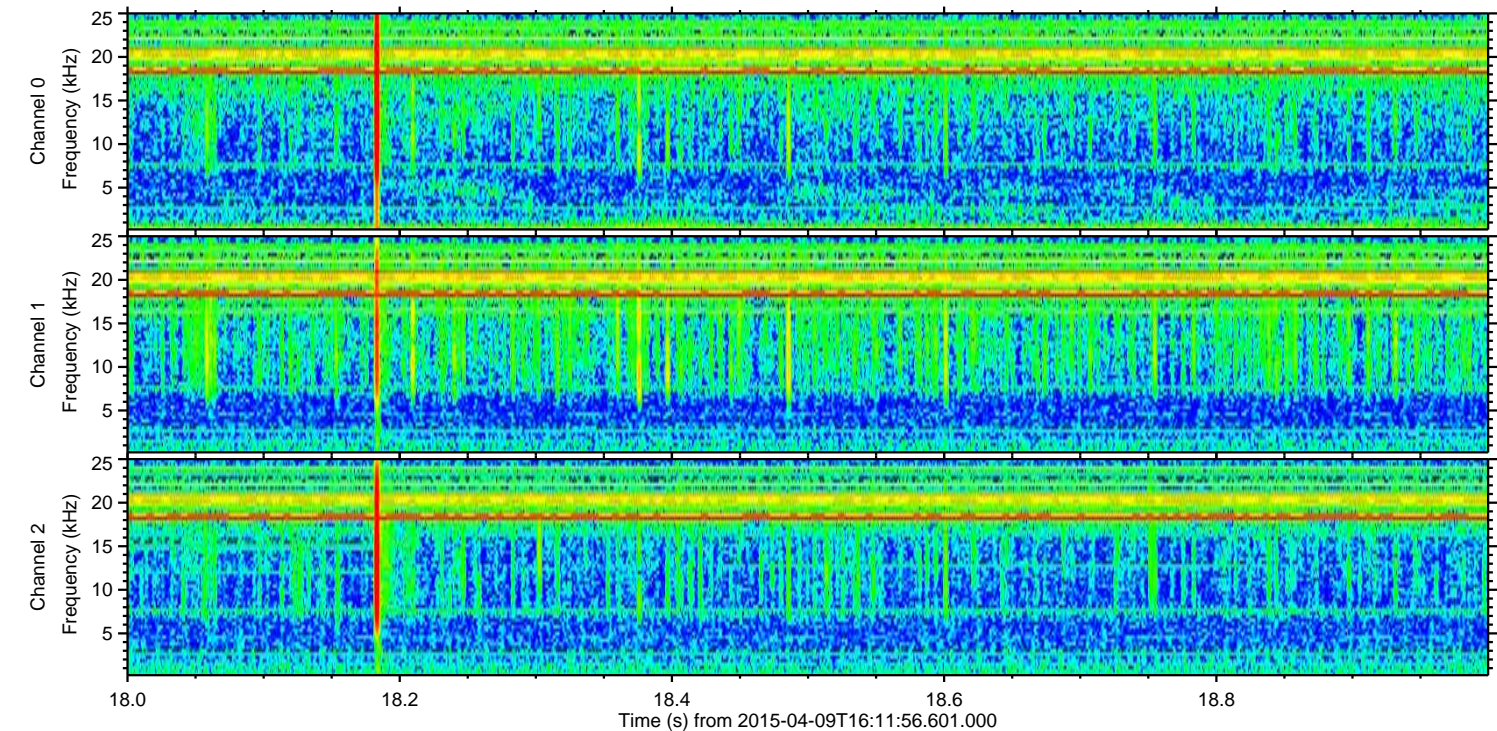
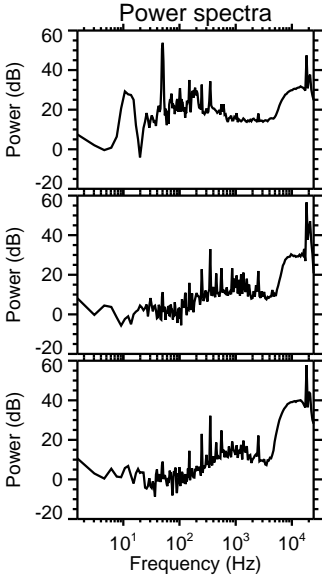
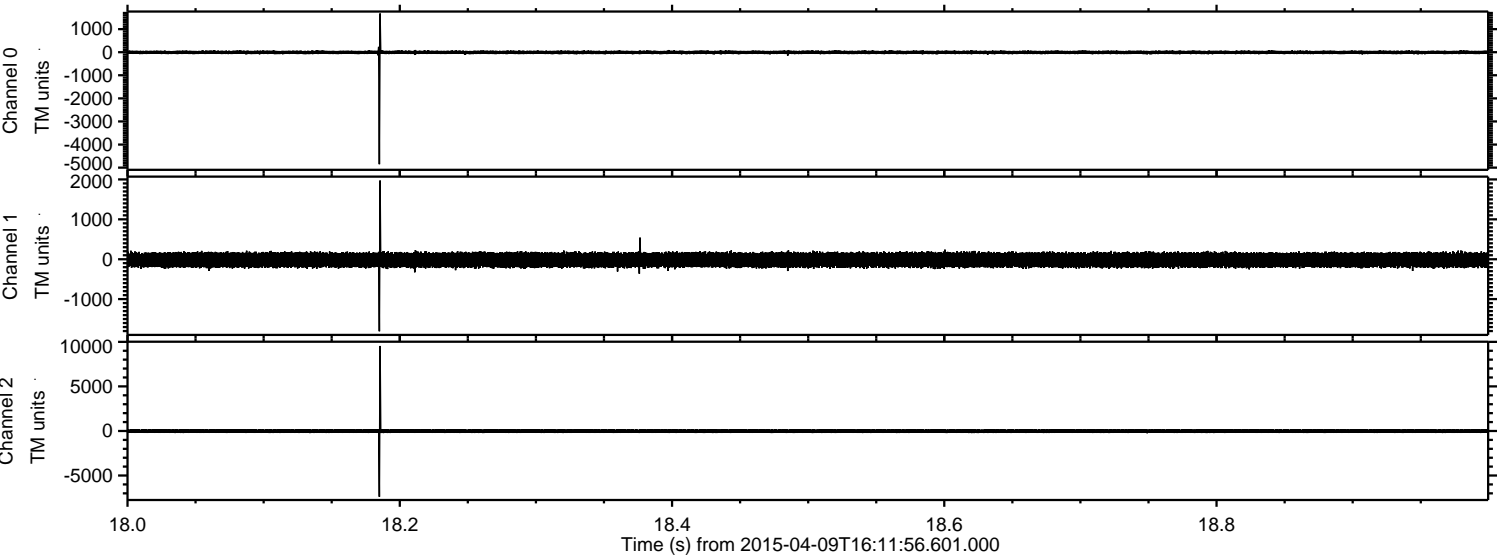

Processed Thu Apr 9 18:19:48 2015 by ELM ver.2012-10-06 from 001__elm20150409_161155__dat00.bin

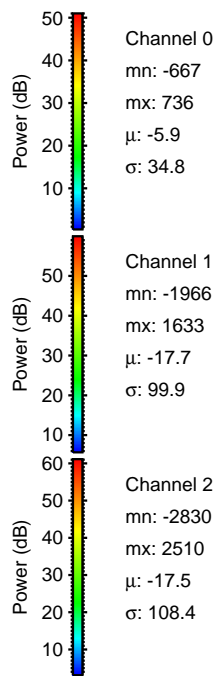
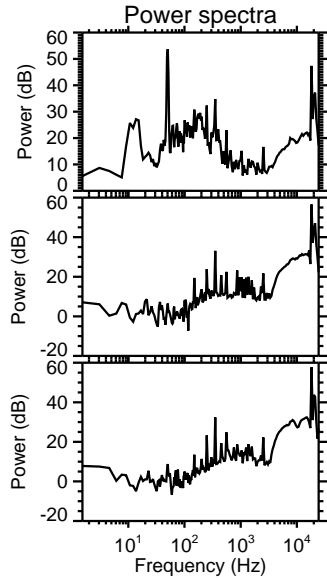
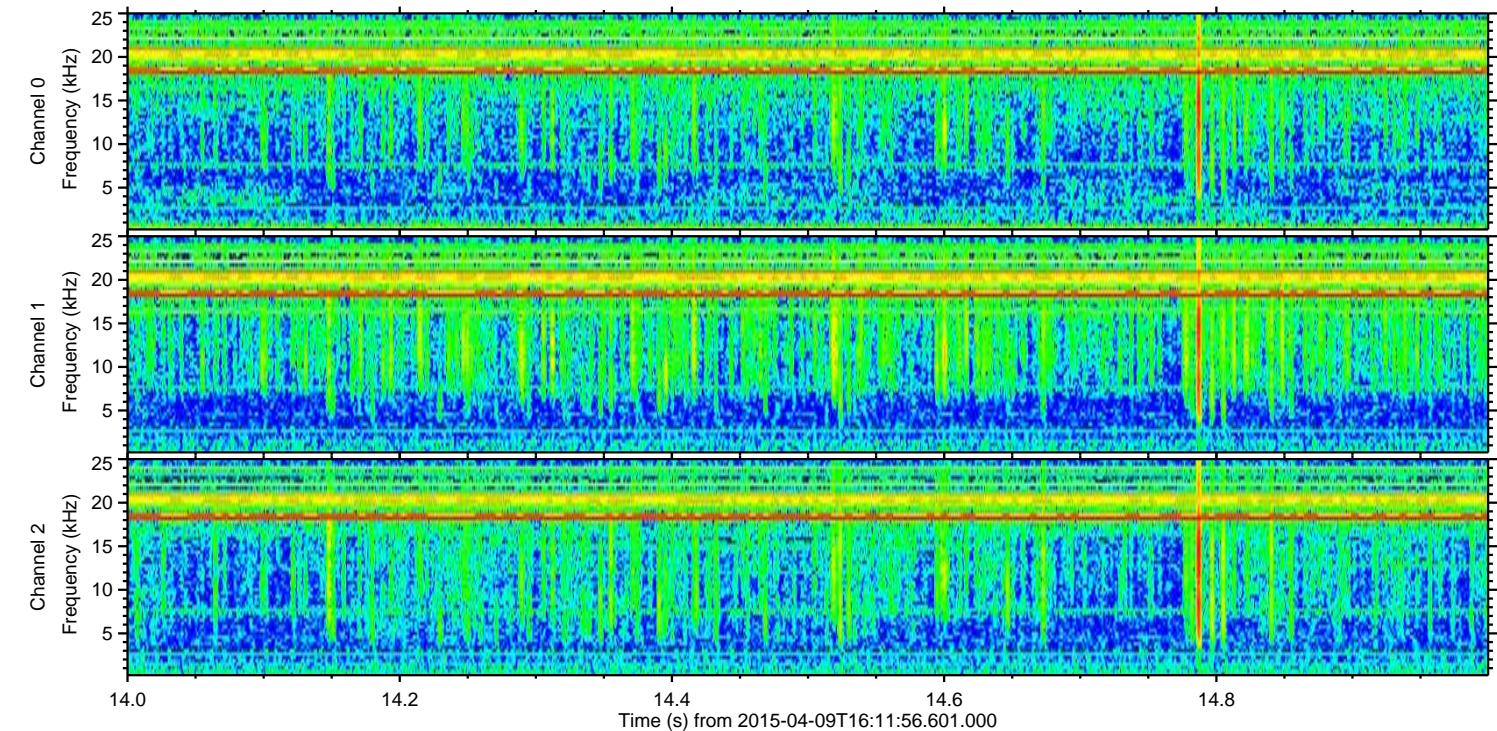
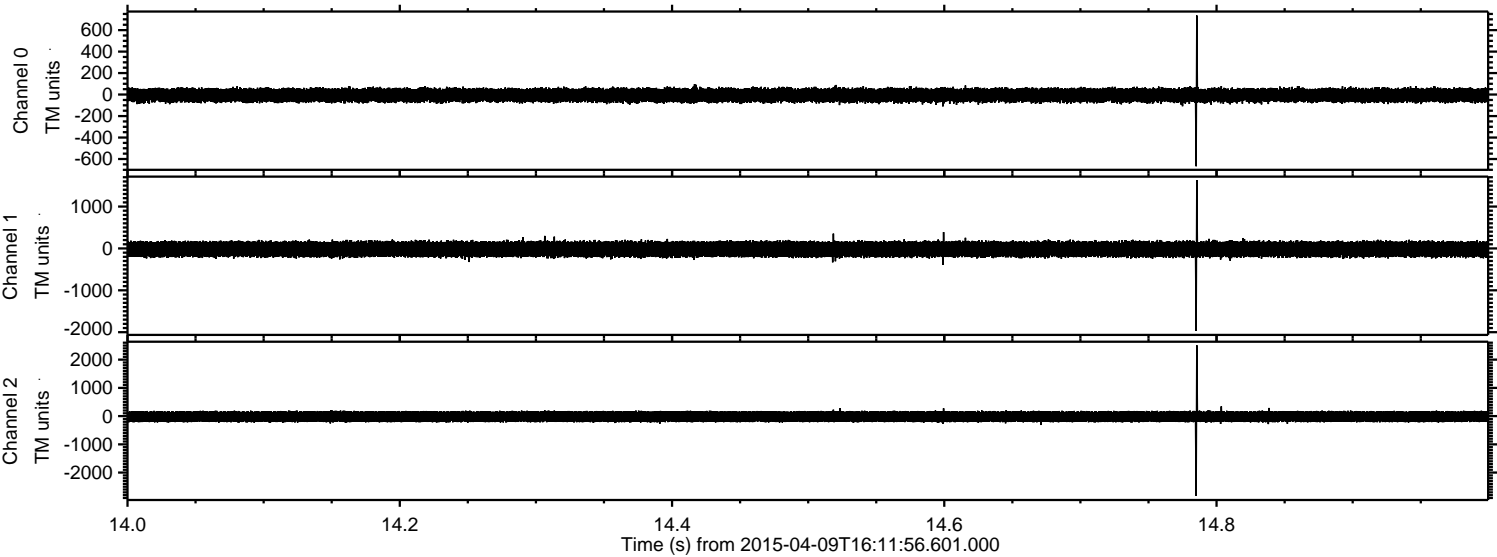

Processed Thu Apr 9 18:19:49 2015 by ELM ver.2012-10-06 from 001__elm20150409_161155__dat00.bin

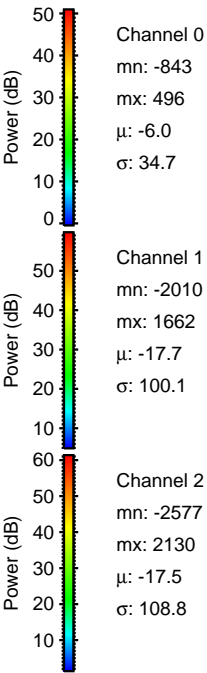
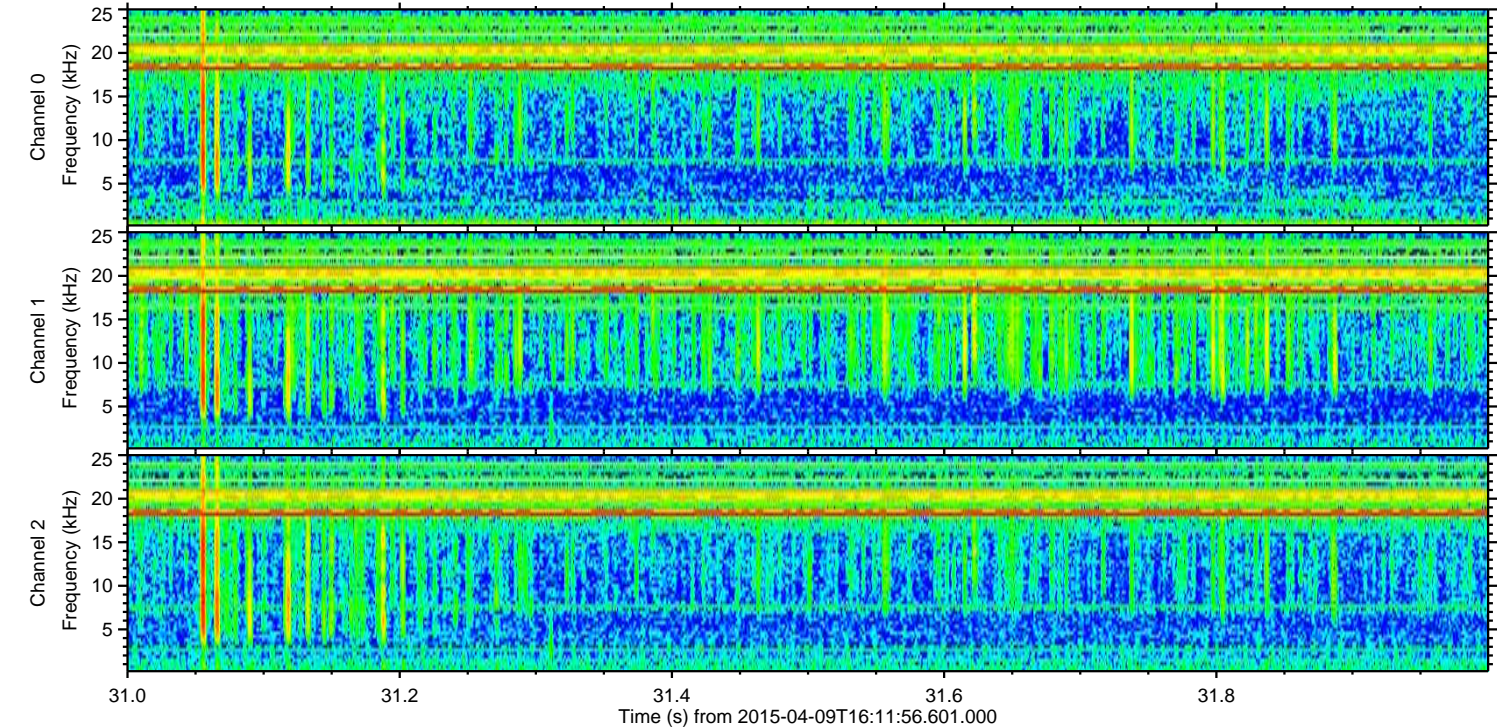
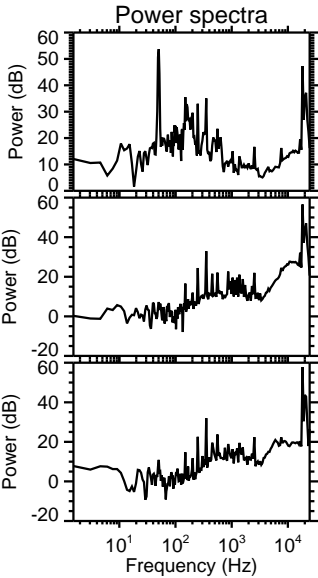
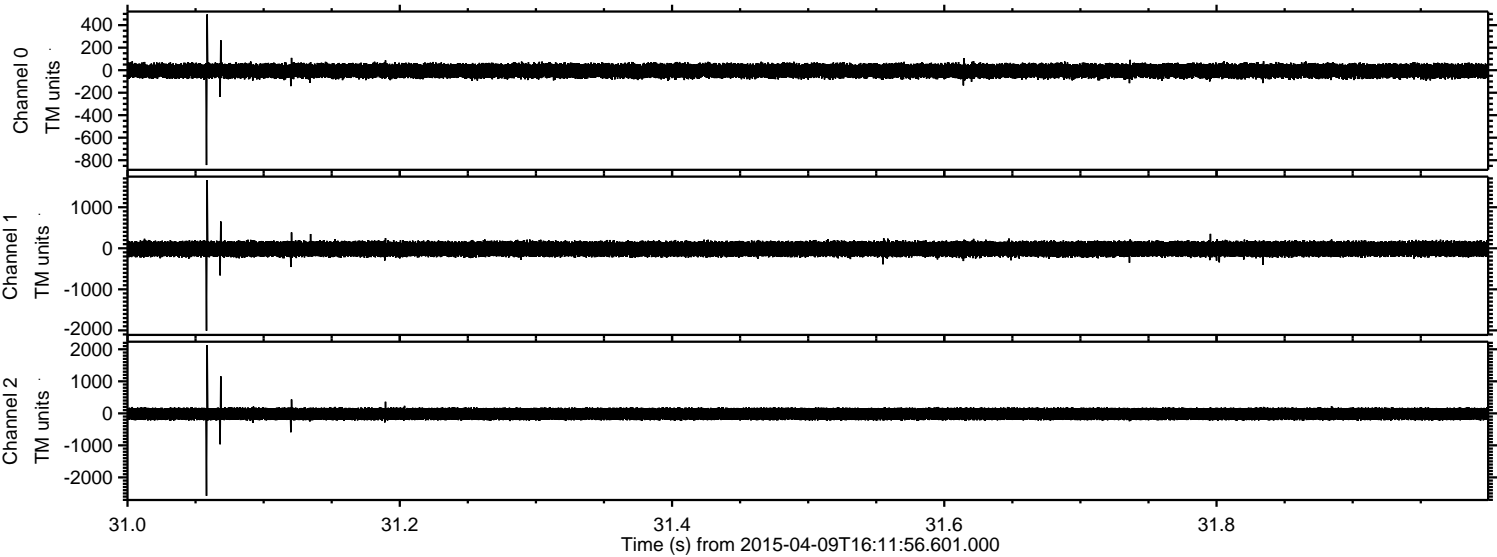

ELMAVAN 3D WAVEFORMS (Measured data sampled at 50 kHz) 49791 packets of 144 samples from 2015-04-09T16:11:56.601.000. Part 120/144

Processed Thu Apr 9 18:19:50 2015 by ELM ver.2012-10-06 from 001__elm20150409_161155__dat00.bin

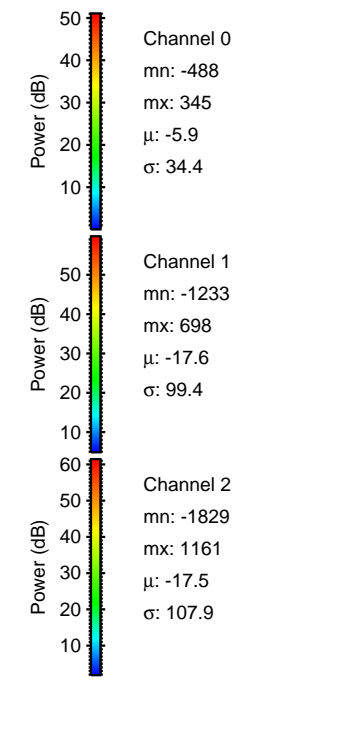
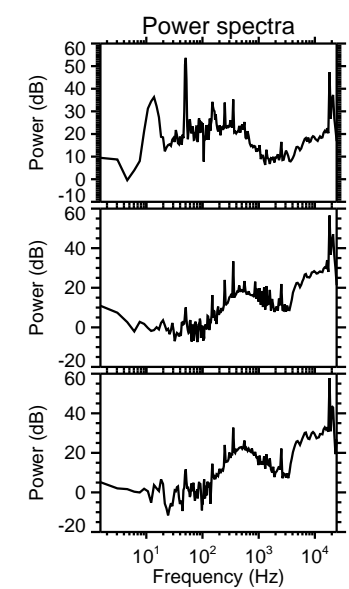
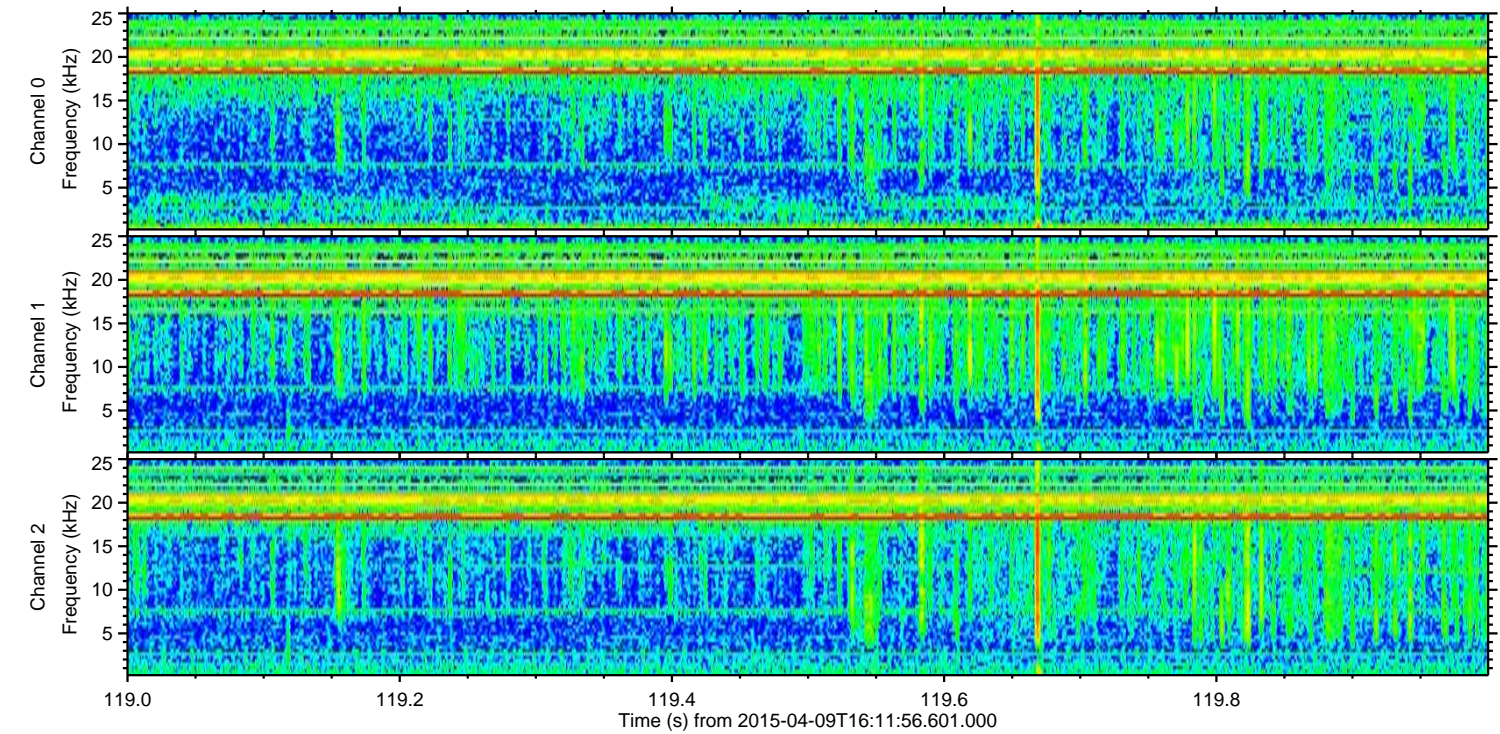
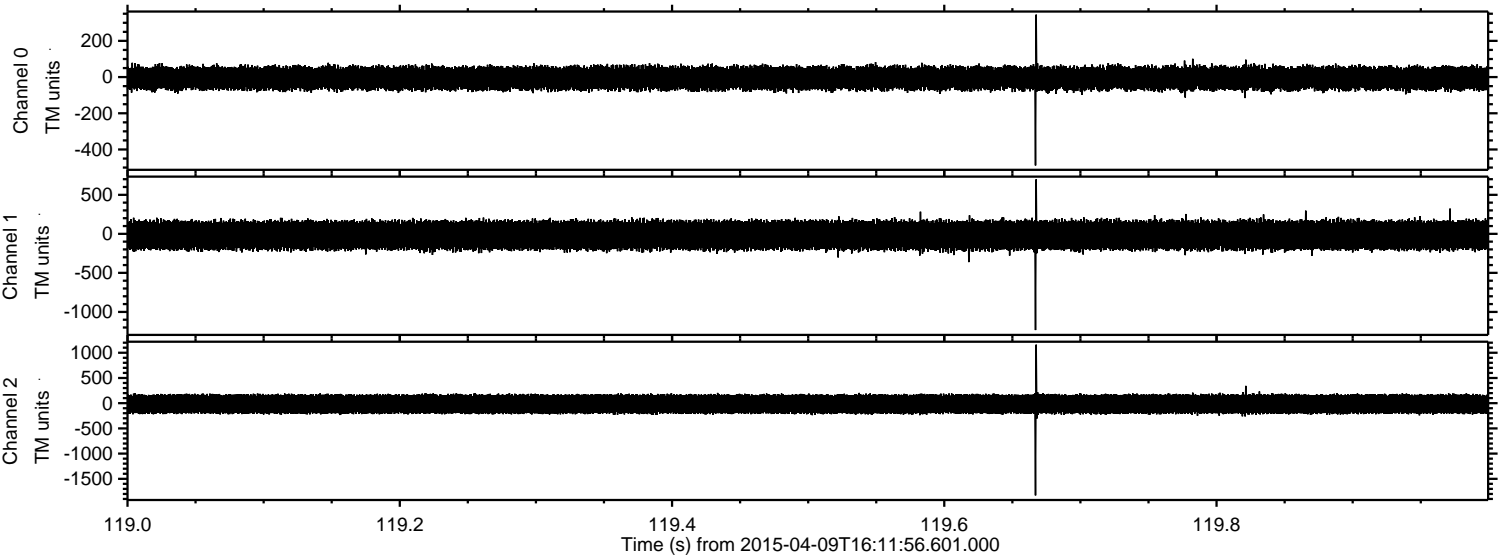

Processed Thu Apr 9 18:19:51 2015 by ELM ver.2012-10-06 from 001__elm20150409_161155__dat00.bin

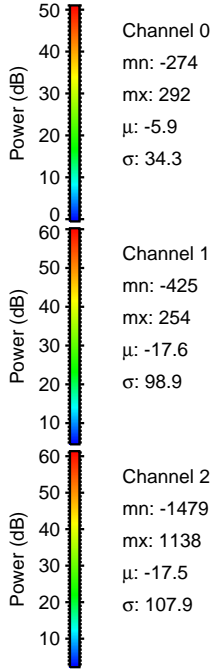
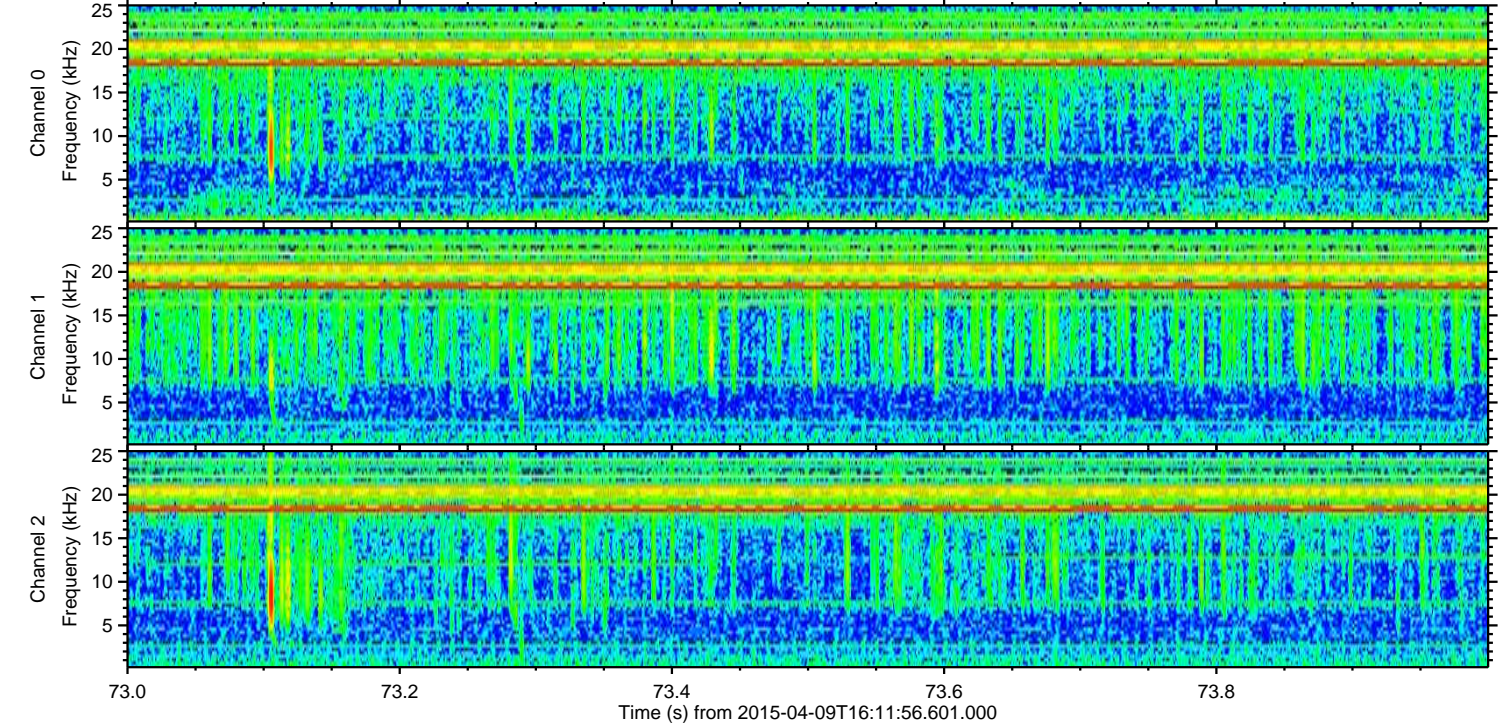
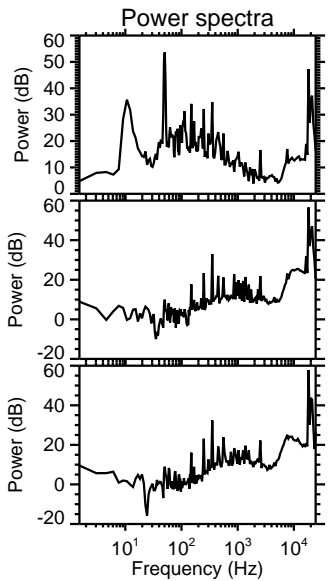
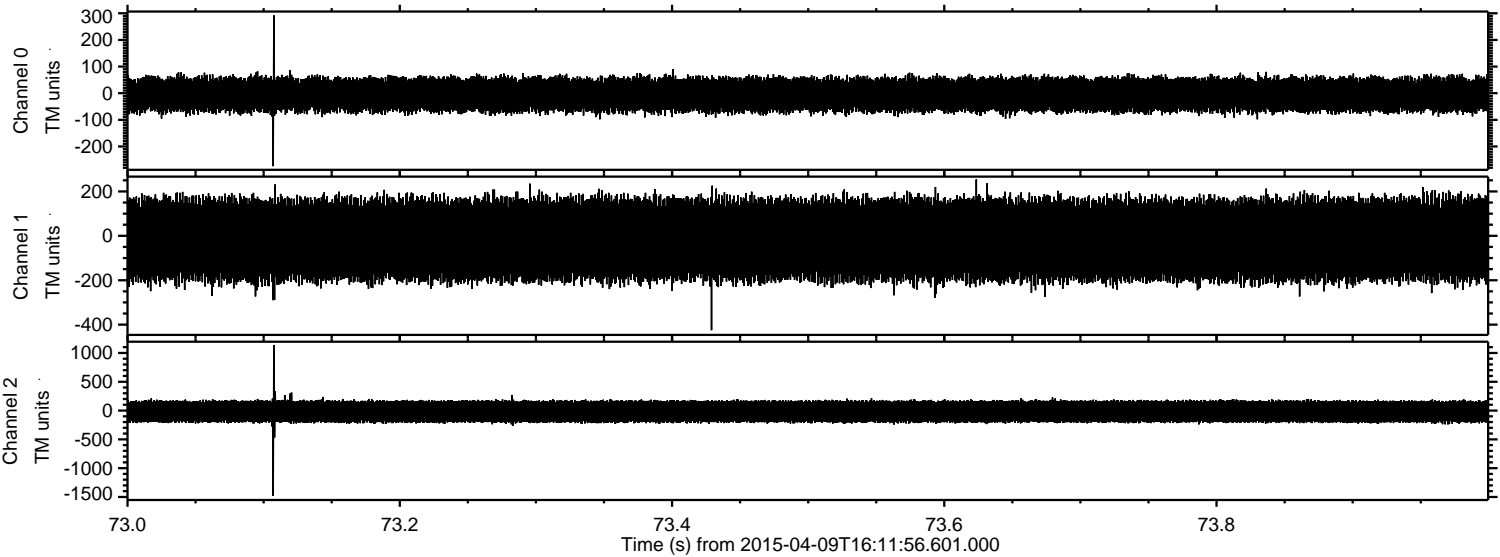

Processed Thu Apr 9 18:19:52 2015 by ELM ver.2012-10-06 from 001__elm20150409_161155__dat00.bin

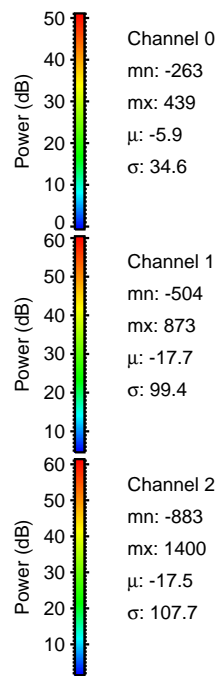
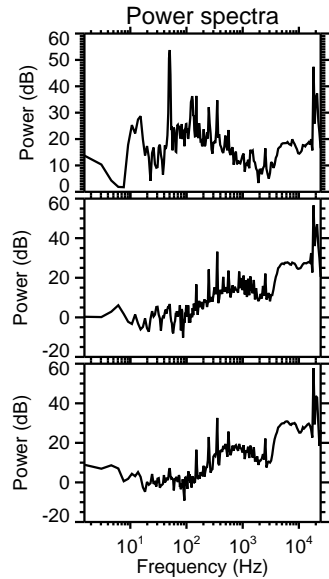
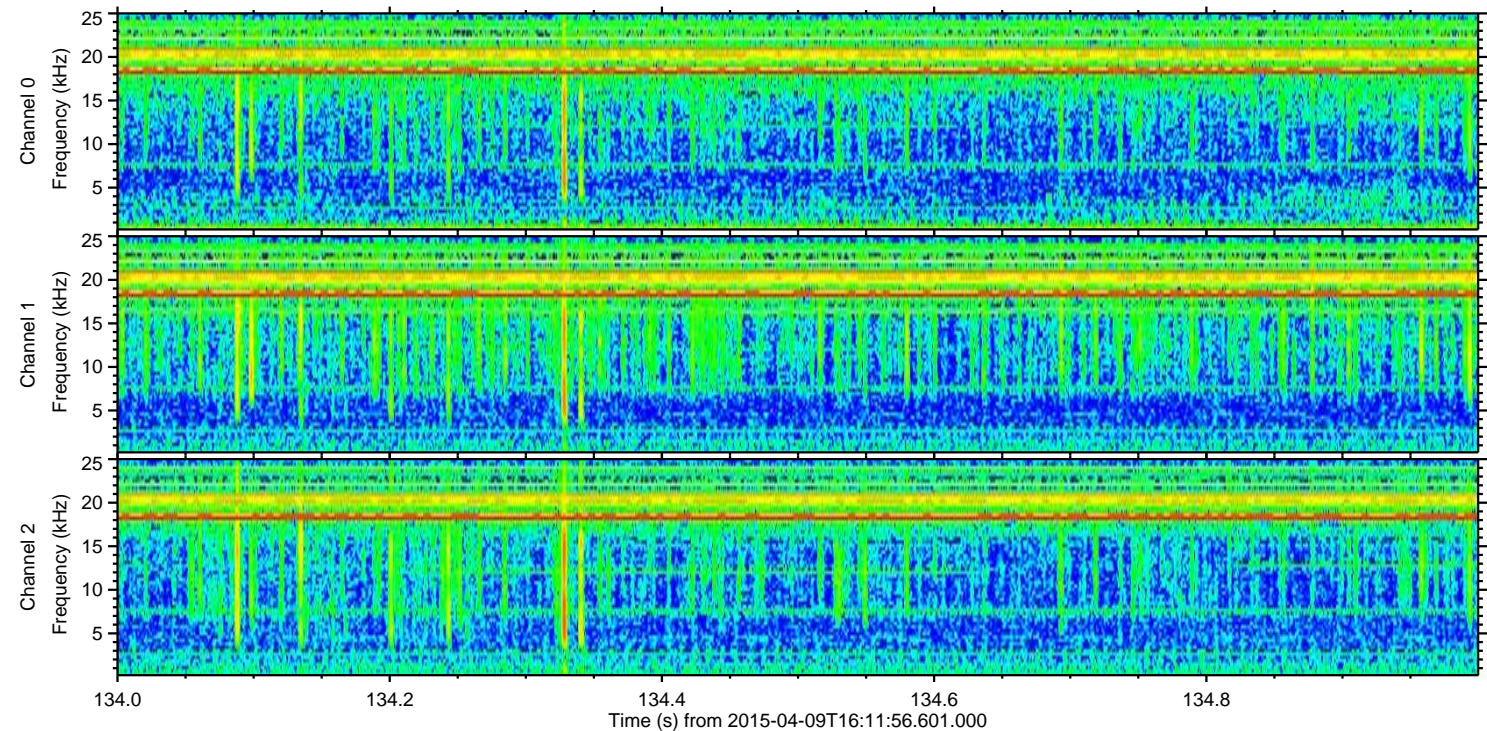
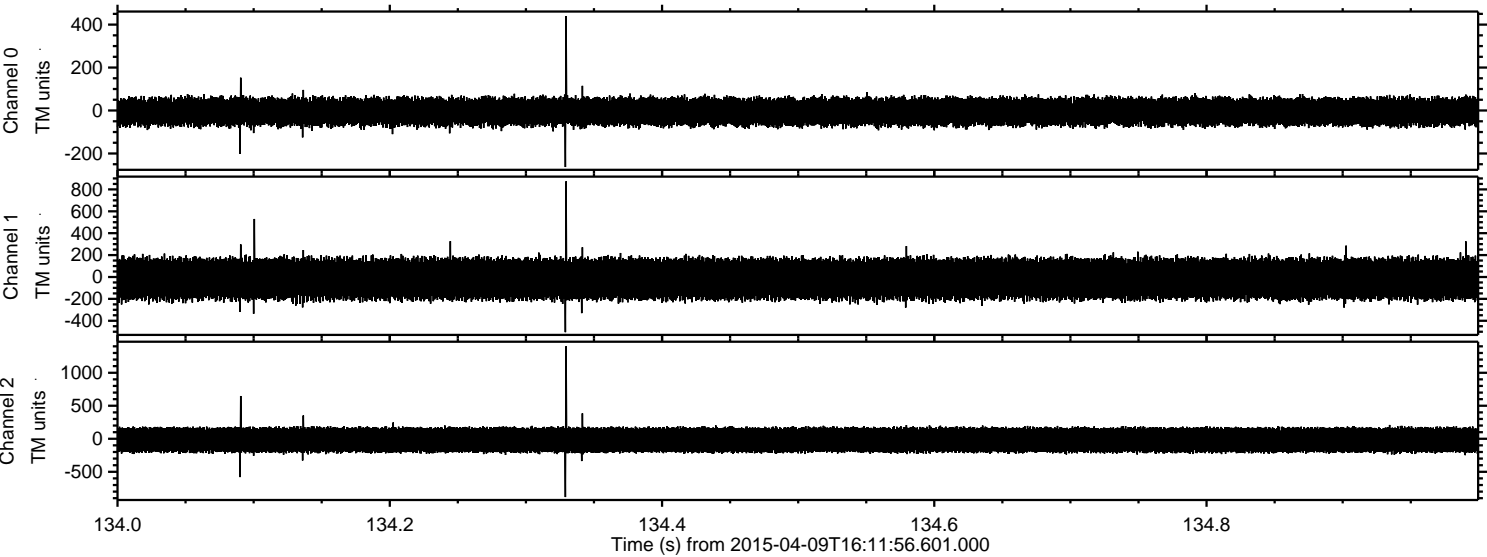

ELMAVAN 3D WAVEFORMS (Measured data sampled at 50 kHz) 49791 packets of 144 samples from 2015-04-09T16:11:56.601.000. Part 137/144

Processed Thu Apr 9 18:19:53 2015 by ELM ver.2012-10-06 from 001__elm20150409_161155__dat00.bin

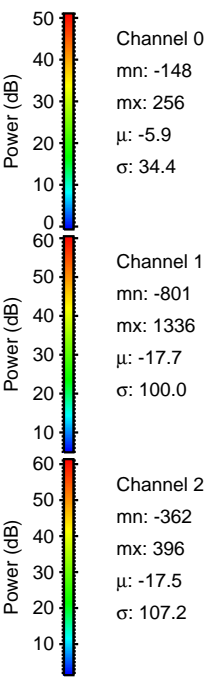
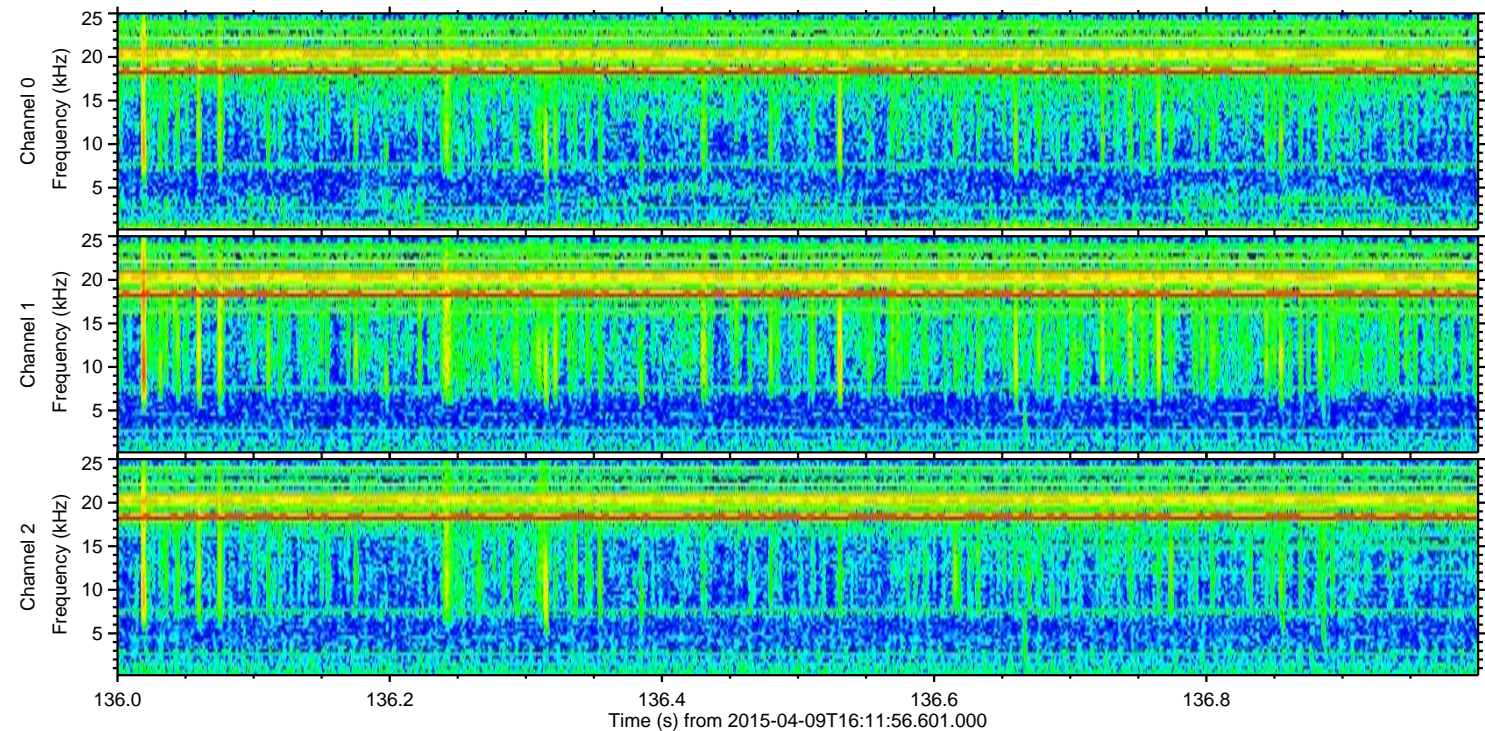
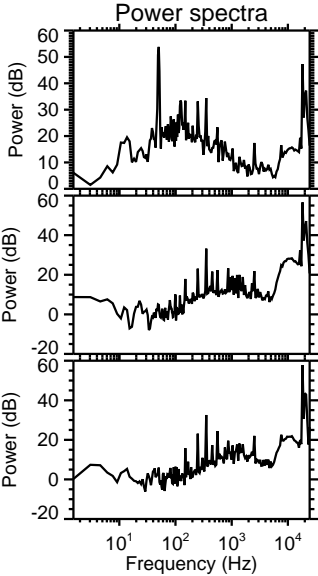
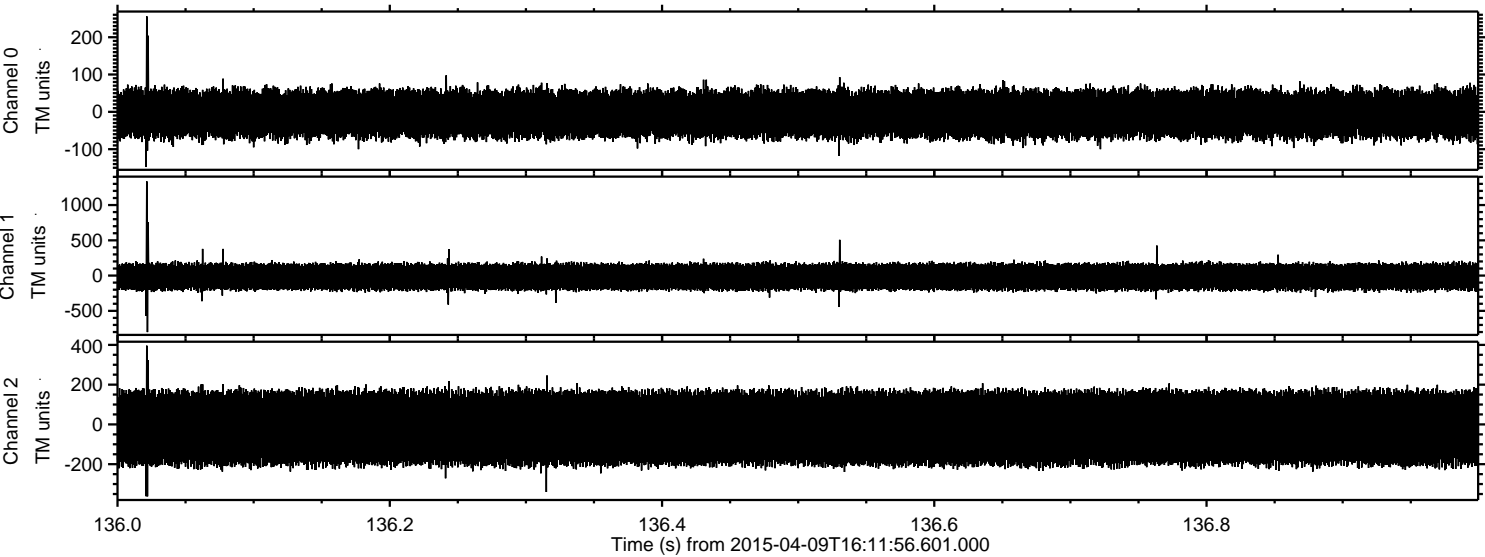

Processed Thu Apr 9 18:19:53 2015 by ELM ver.2012-10-06 from 001__elm20150409_161155__dat00.bin

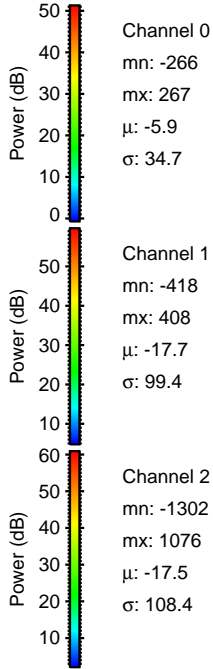
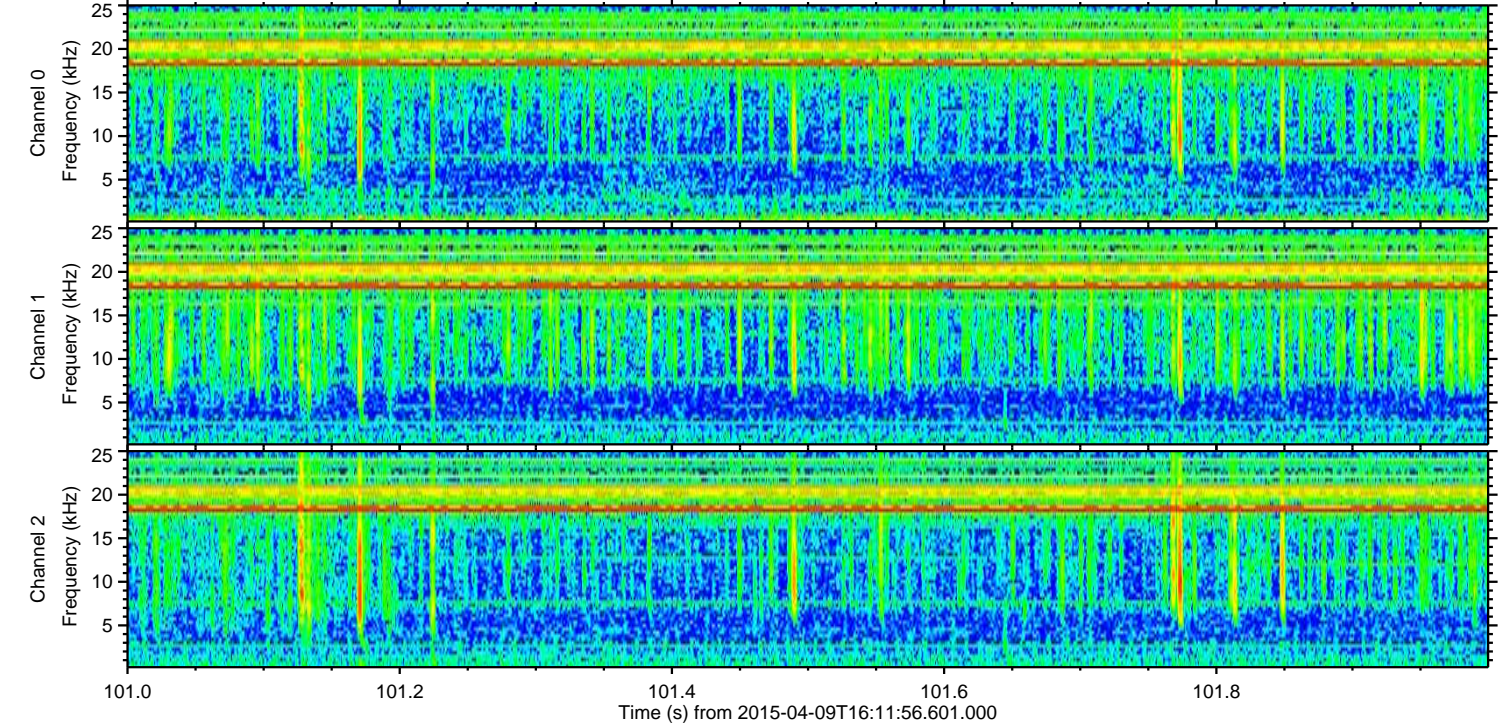
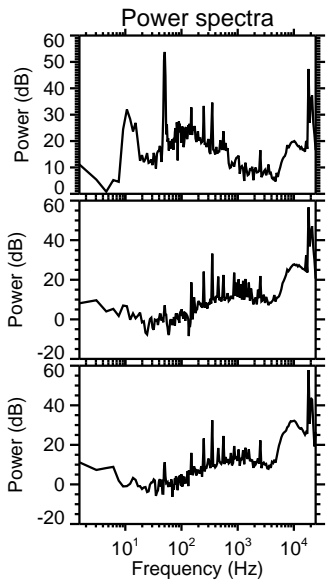
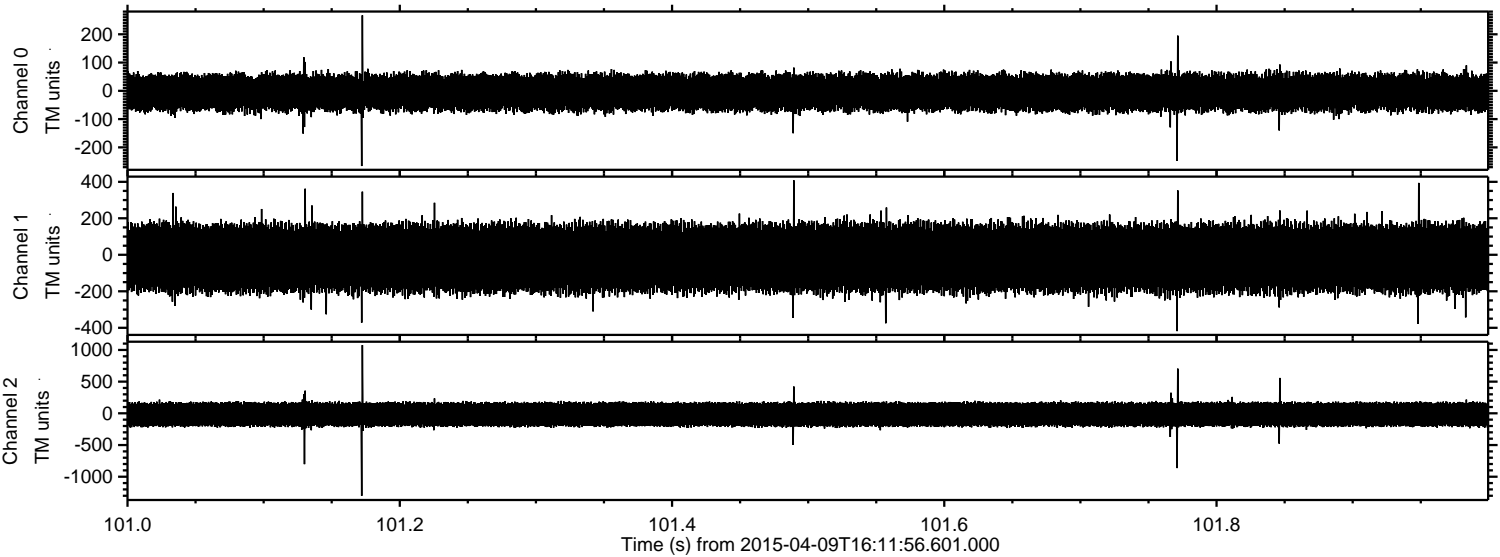

Processed Thu Apr 9 18:19:54 2015 by ELM ver.2012-10-06 from 001__elm20150409_161155__dat00.bin

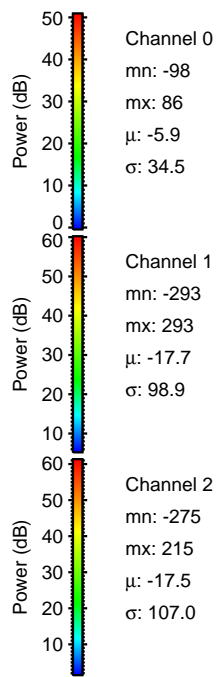
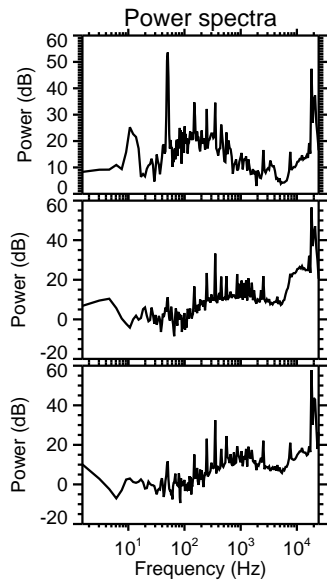
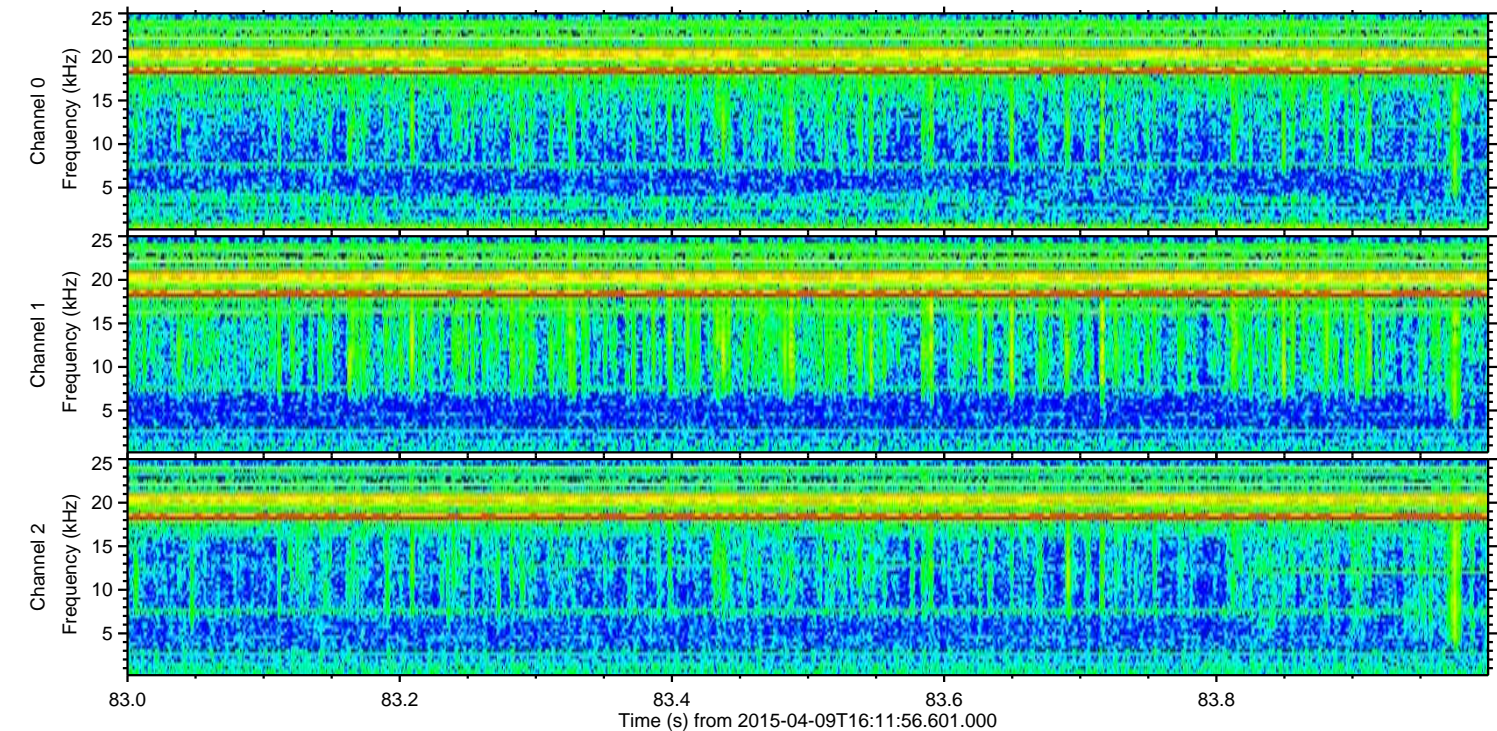
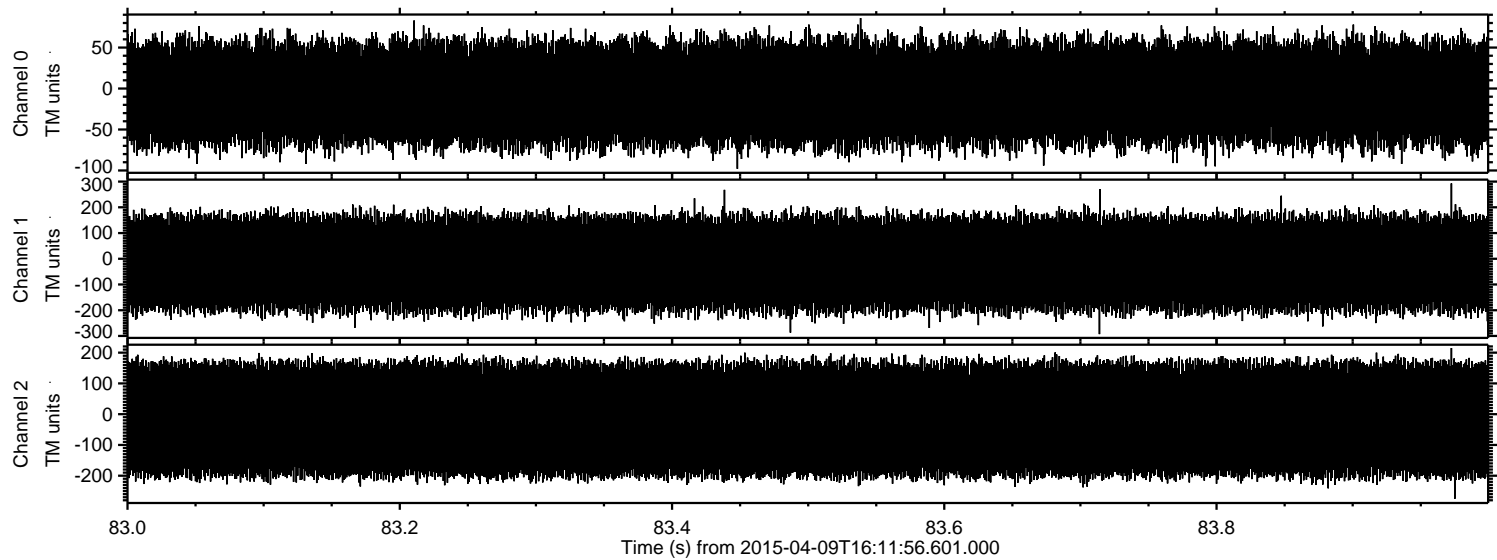

Channel 0
mn: -98
mx: 86
 μ : -5.9
 σ : 34.5

Channel 1
mn: -293
mx: 293
 μ : -17.7
 σ : 98.9

Channel 2
mn: -275
mx: 215
 μ : -17.5
 σ : 107.0