

ELMAVAN 3D WAVEFORMS (Measured data sampled at 50 kHz) 49786 packets of 144 samples from 2015-04-09T15:06:54.242.000.

Processed Thu Apr 9 17:13:37 2015 by ELM ver.2012-10-06 from 001__elm20150409_150653__dat00.bin

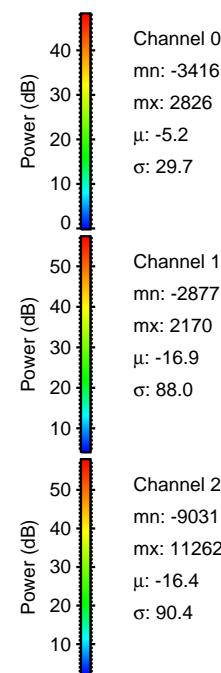

Processed Thu Apr 9 17:13:48 2015 by ELM ver.2012-10-06 from 001__elm20150409_150653__dat00.bin

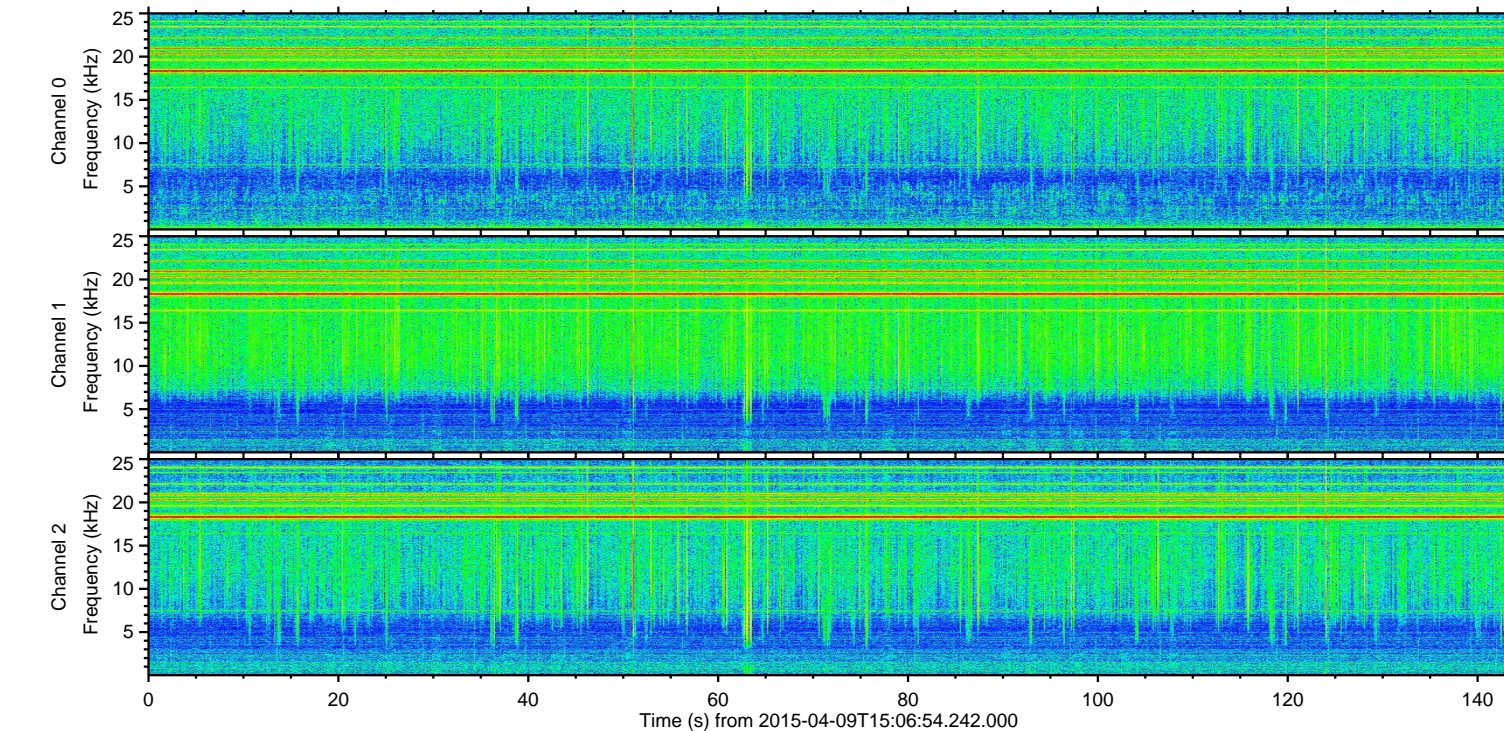
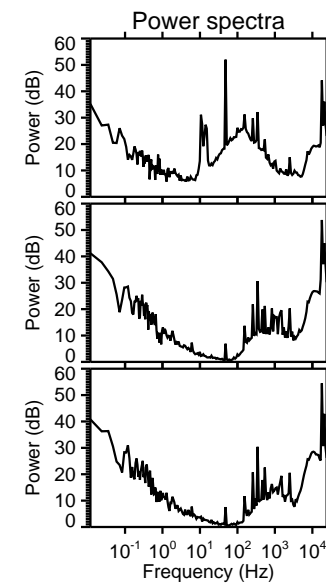
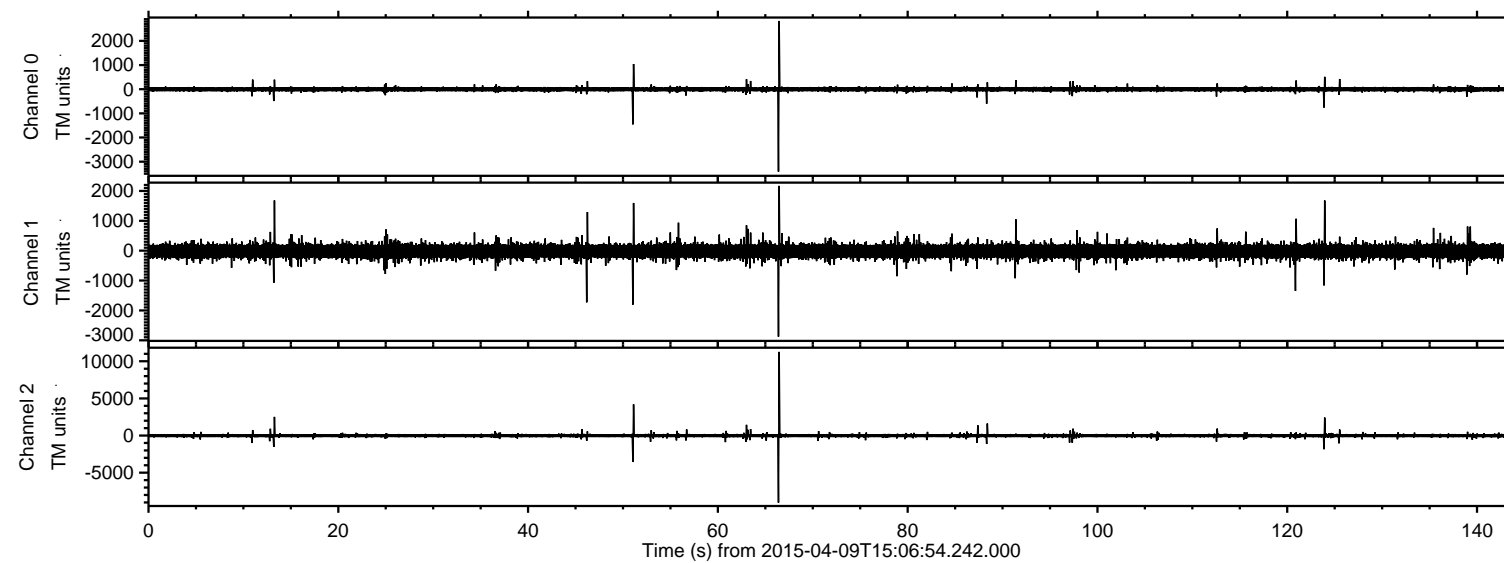
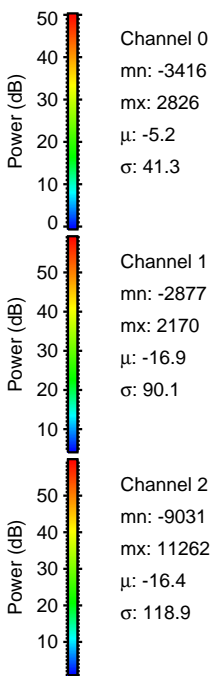
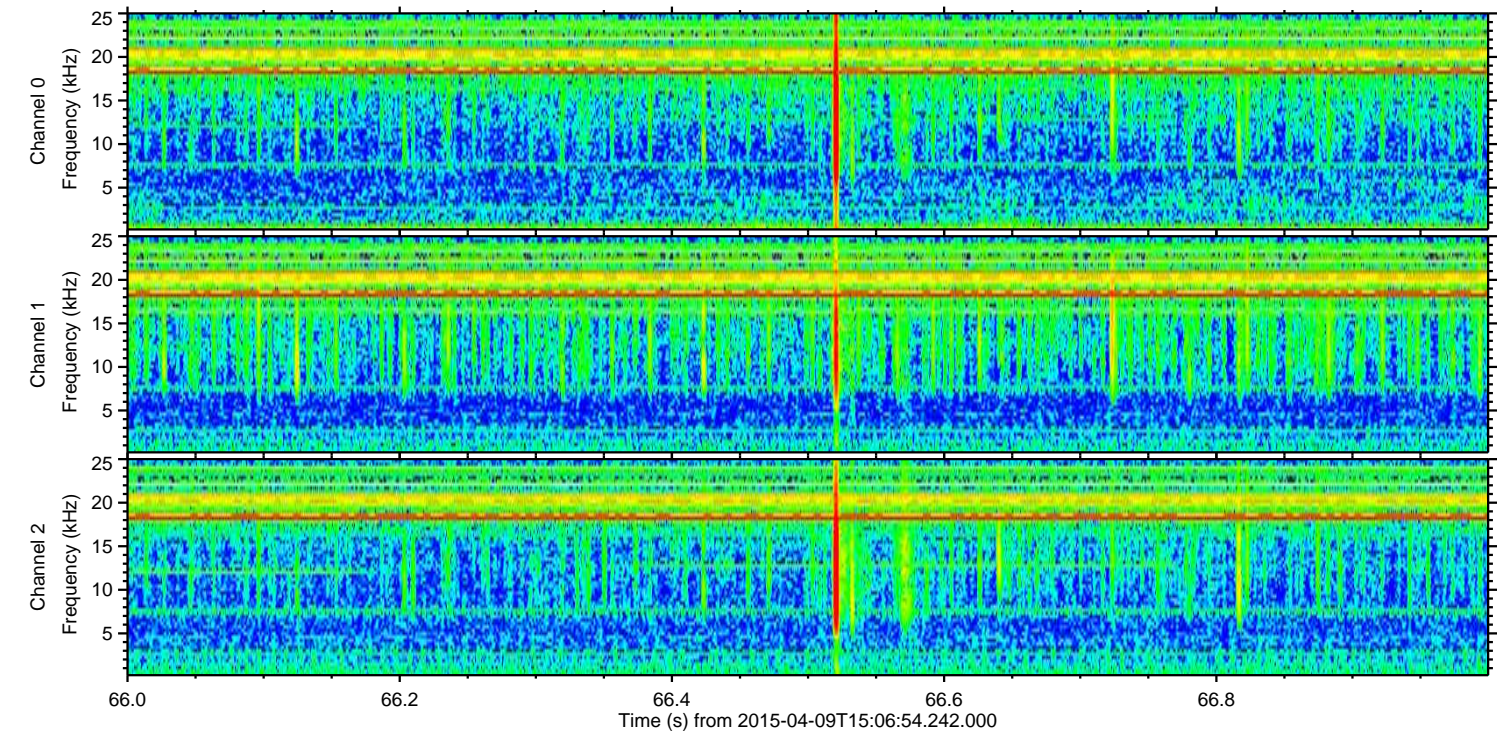
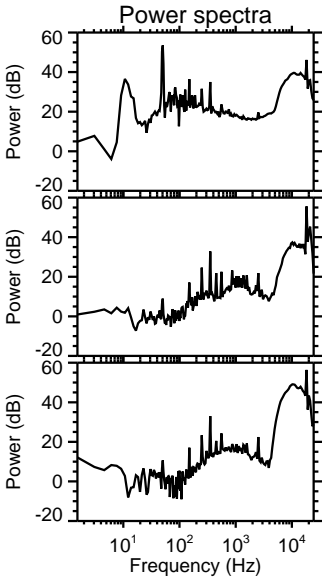
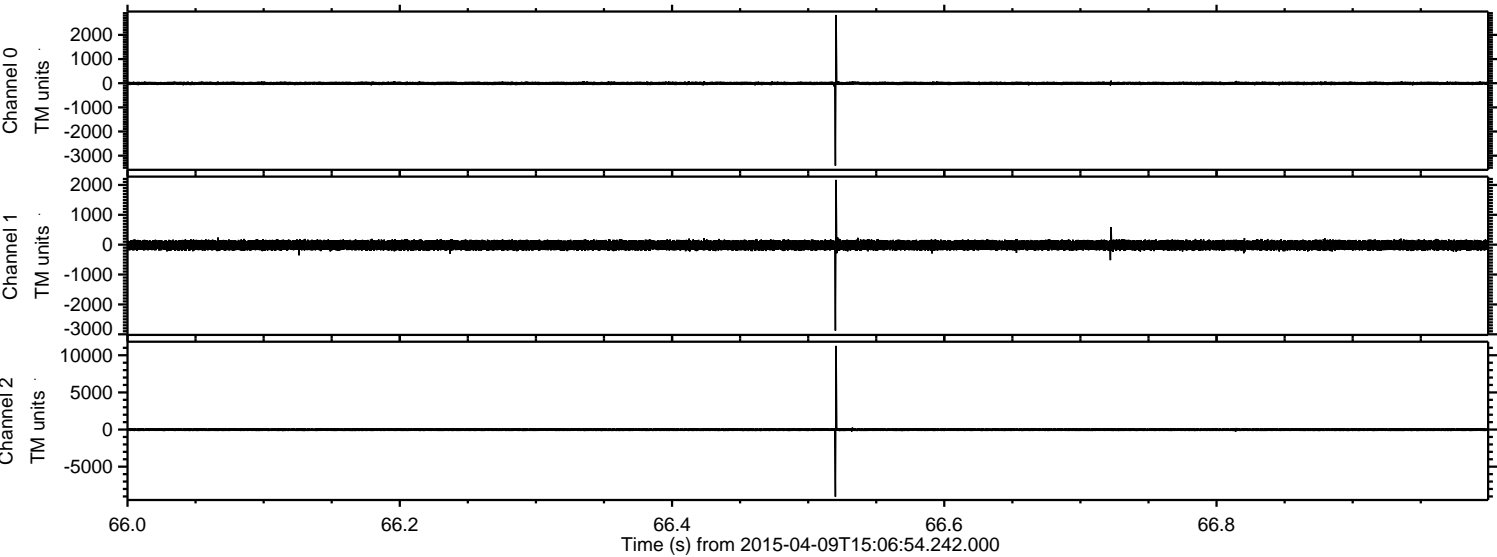

Processed Thu Apr 9 17:13:49 2015 by ELM ver.2012-10-06 from 001__elm20150409_150653__dat00.bin

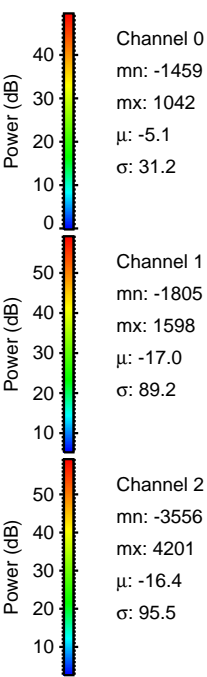
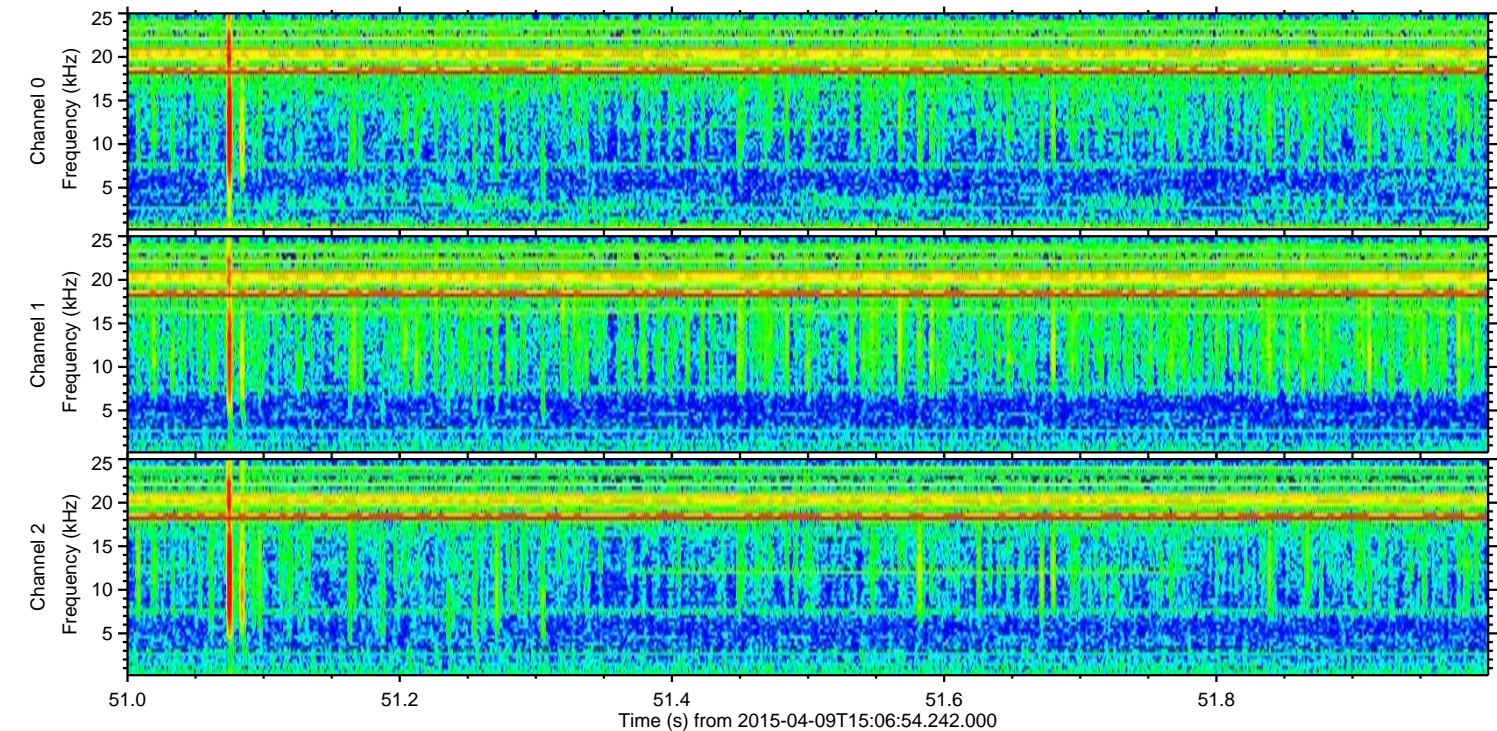
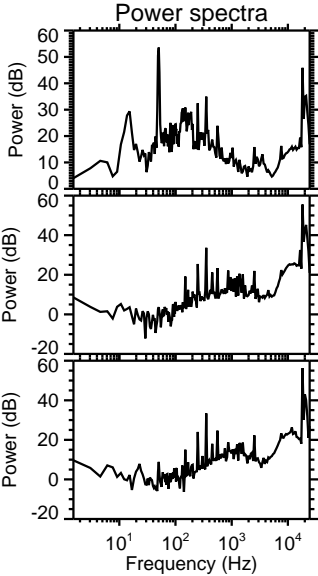
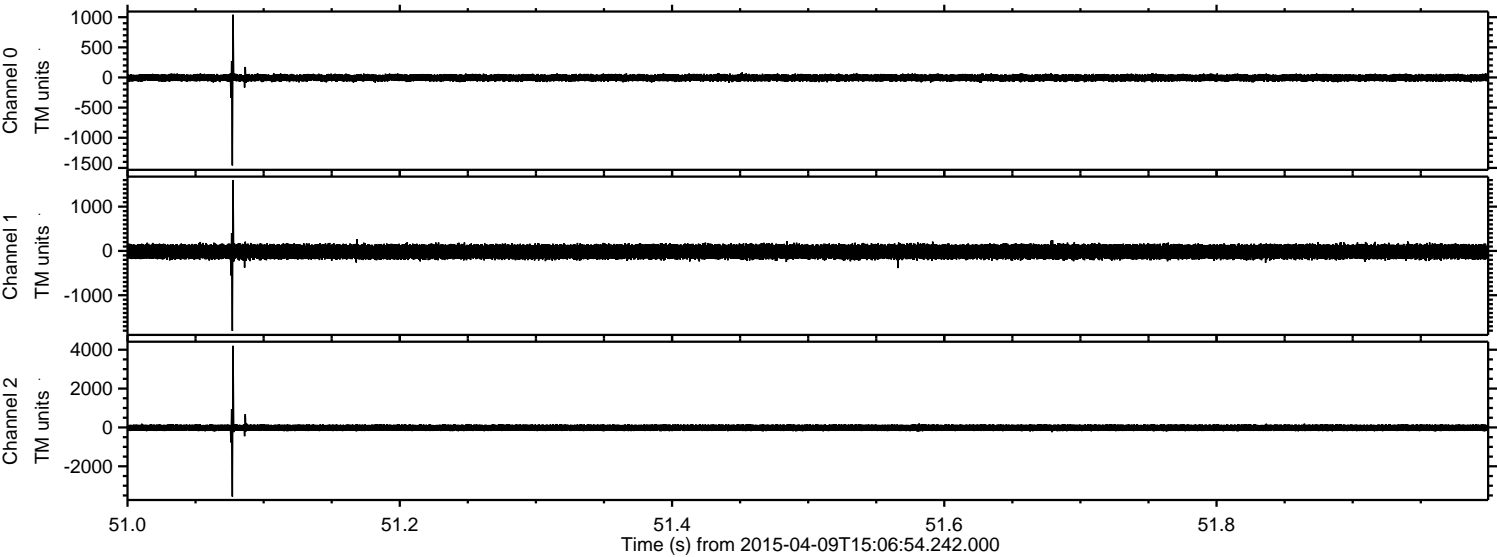

Channel 0
mn: -1459
mx: 1042
 μ : -5.1
 σ : 31.2

Channel 1
mn: -1805
mx: 1598
 μ : -17.0
 σ : 89.2

Channel 2
mn: -3556
mx: 4201
 μ : -16.4
 σ : 95.5

Processed Thu Apr 9 17:13:50 2015 by ELM ver.2012-10-06 from 001__elm20150409_150653__dat00.bin

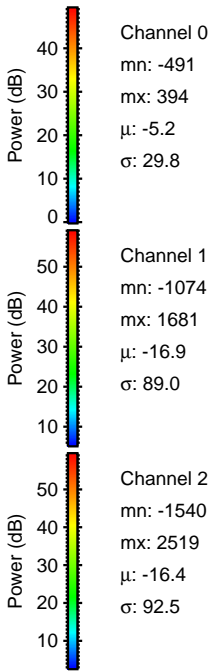
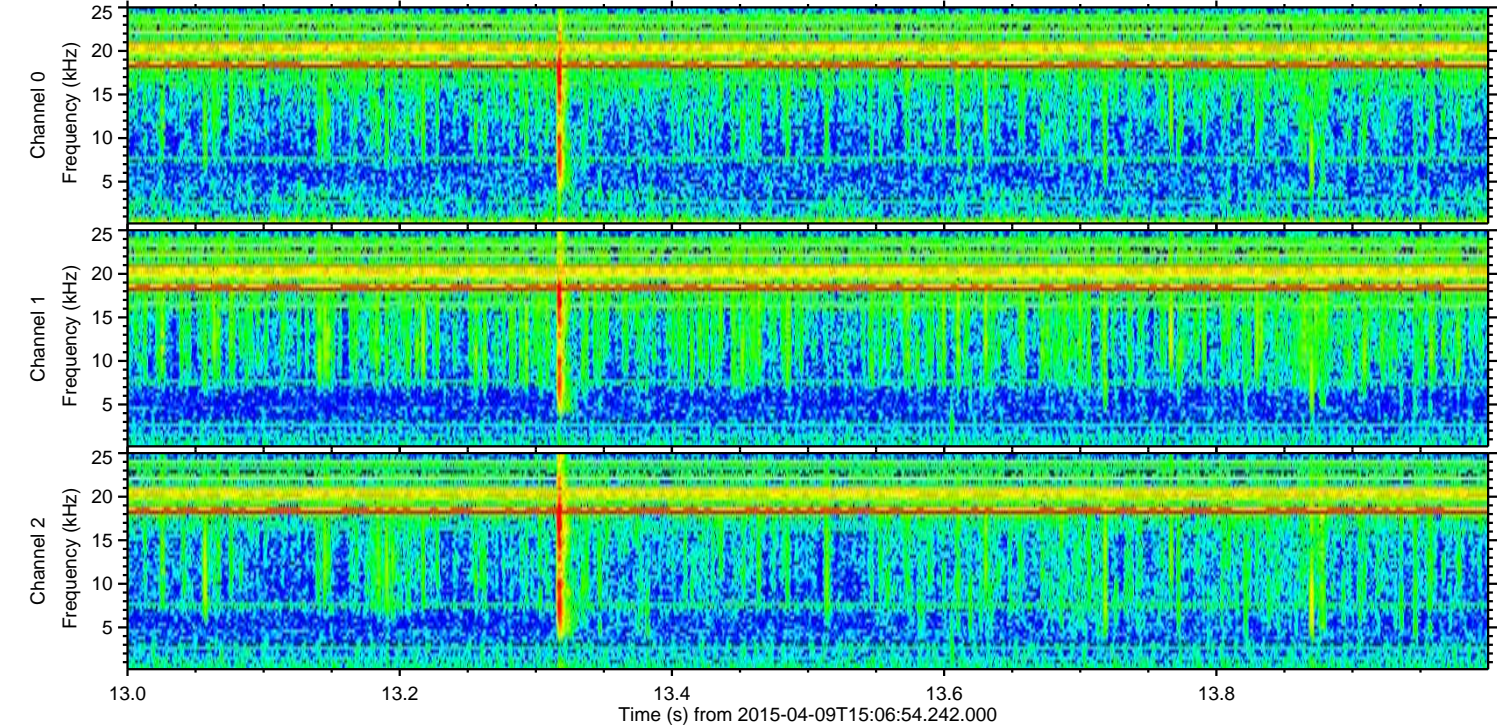
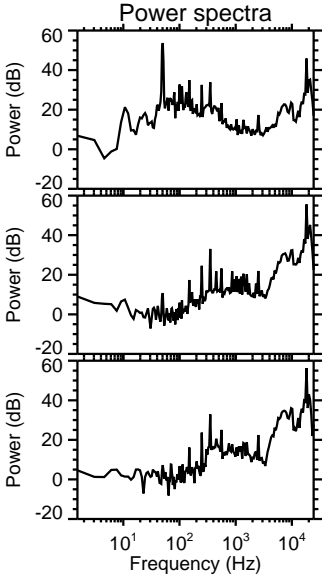
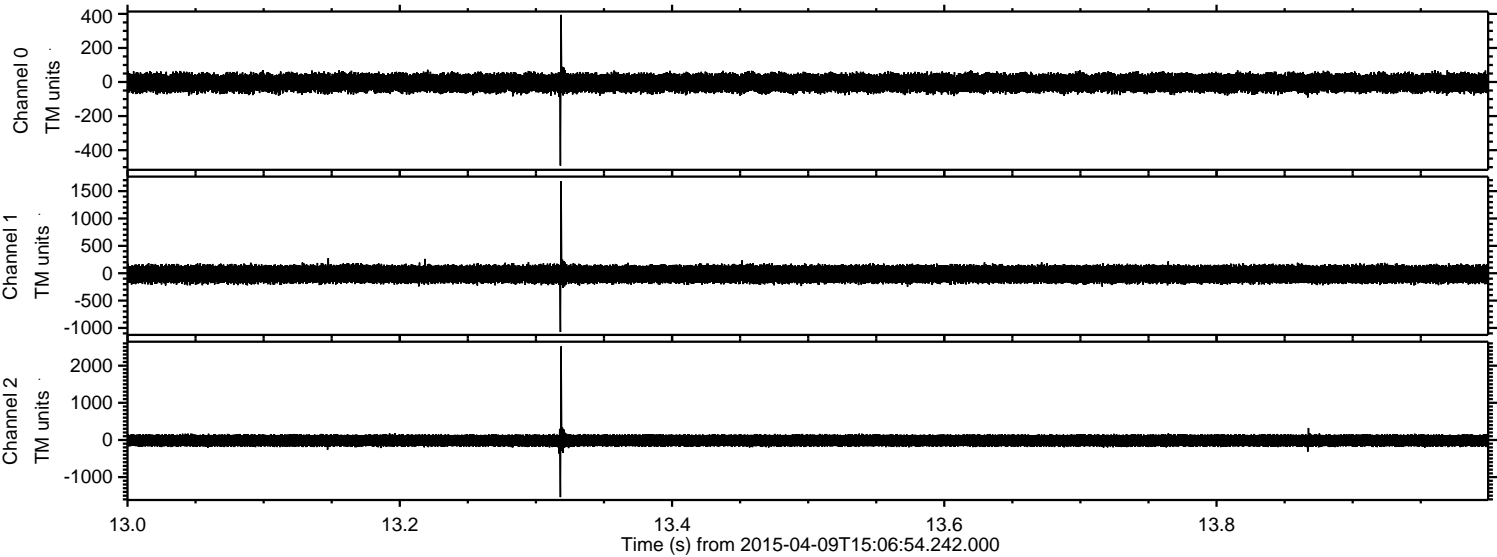

Processed Thu Apr 9 17:13:51 2015 by ELM ver.2012-10-06 from 001__elm20150409_150653__dat00.bin

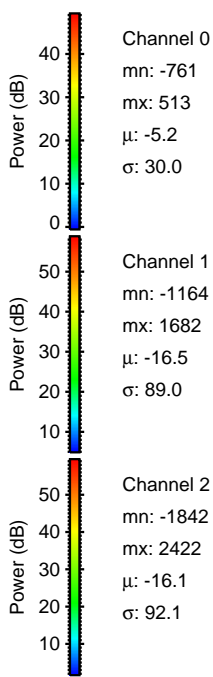
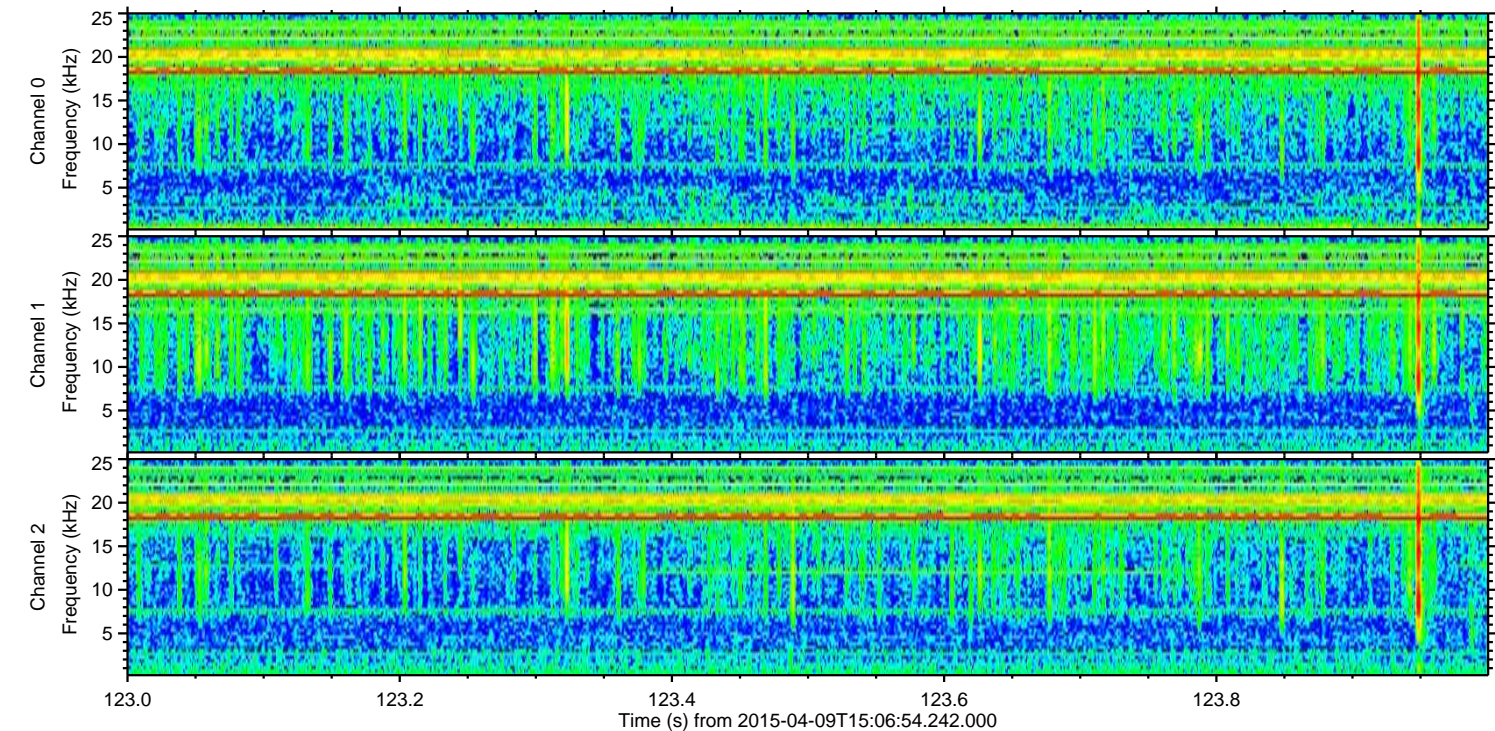
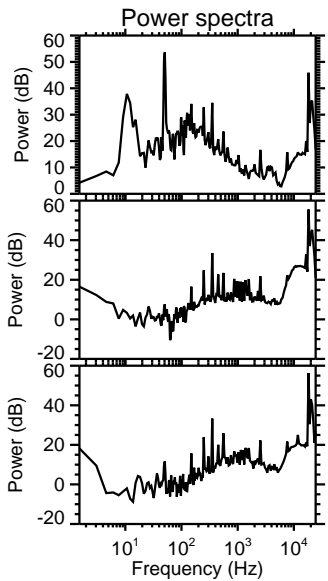
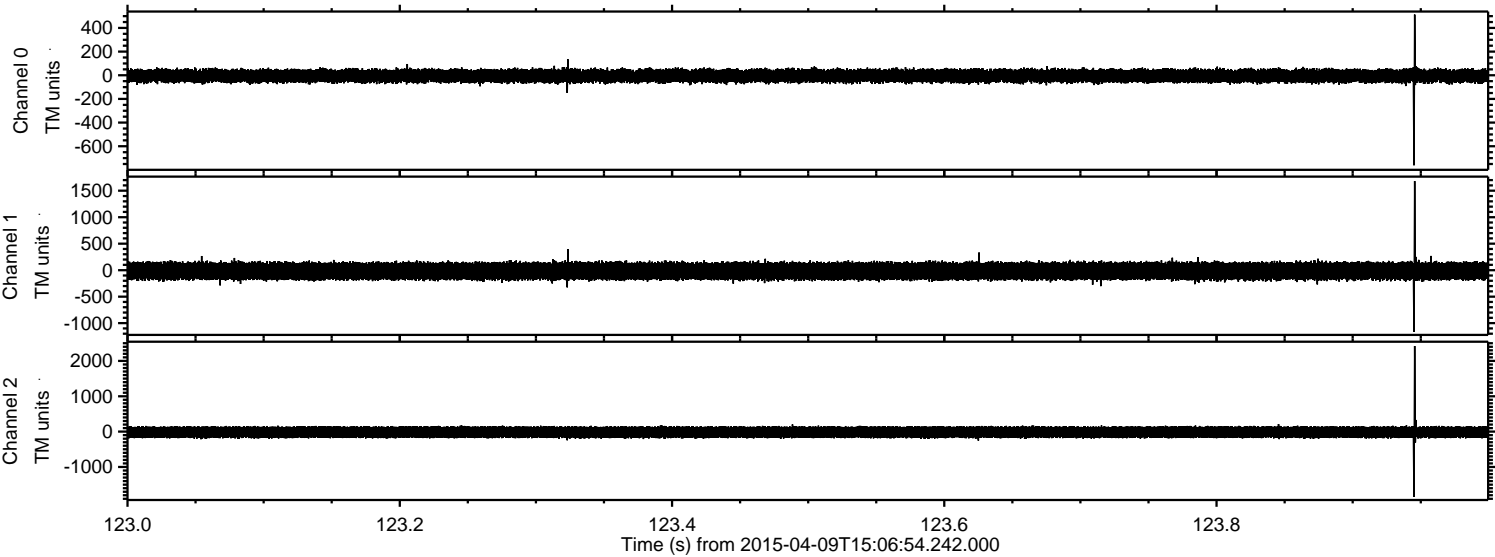

Channel 0
mn: -761
mx: 513
 μ : -5.2
 σ : 30.0

Channel 1
mn: -1164
mx: 1682
 μ : -16.5
 σ : 89.0

Channel 2
mn: -1842
mx: 2422
 μ : -16.1
 σ : 92.1

Processed Thu Apr 9 17:13:52 2015 by ELM ver.2012-10-06 from 001__elm20150409_150653__dat00.bin

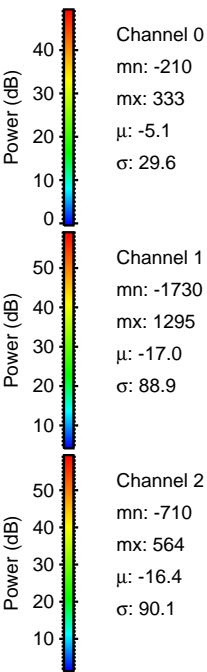
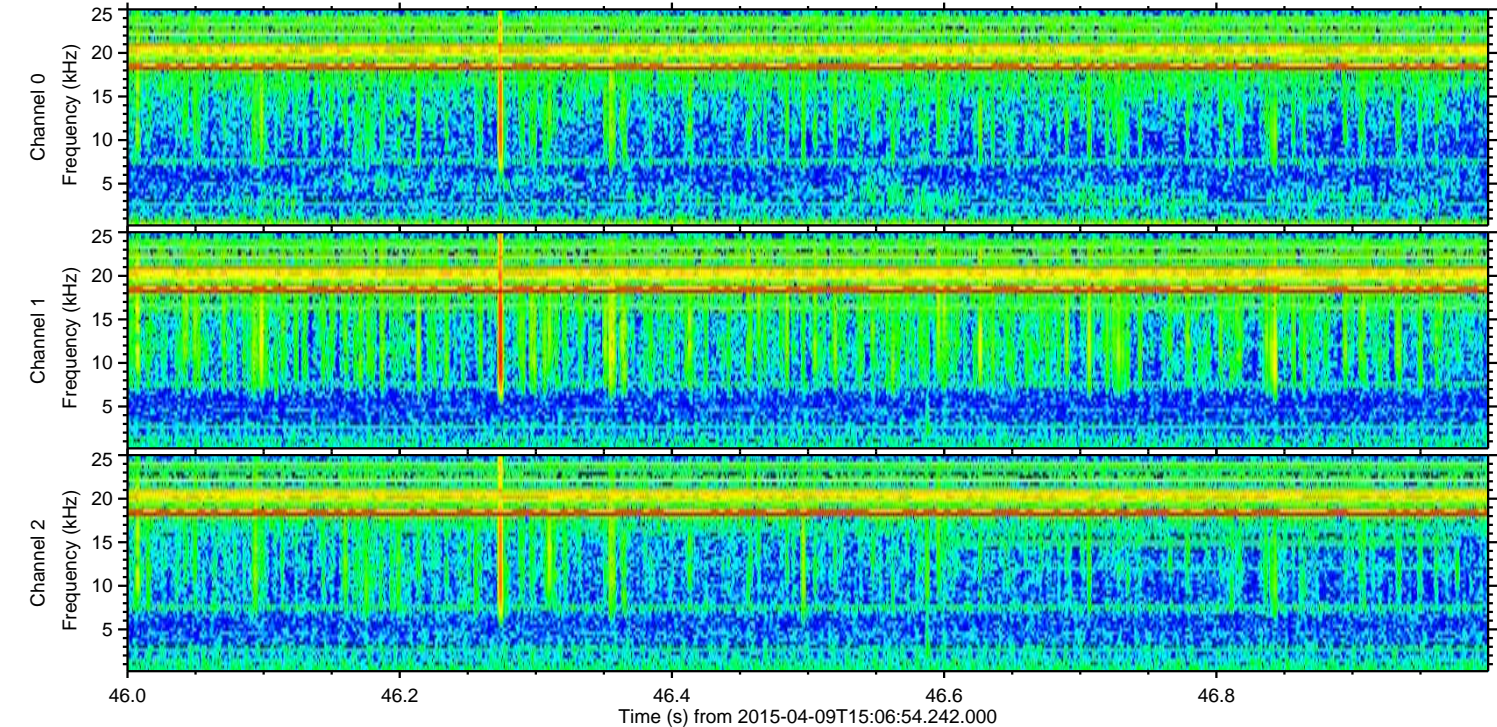
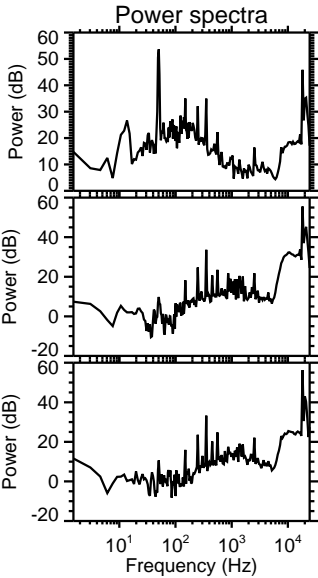
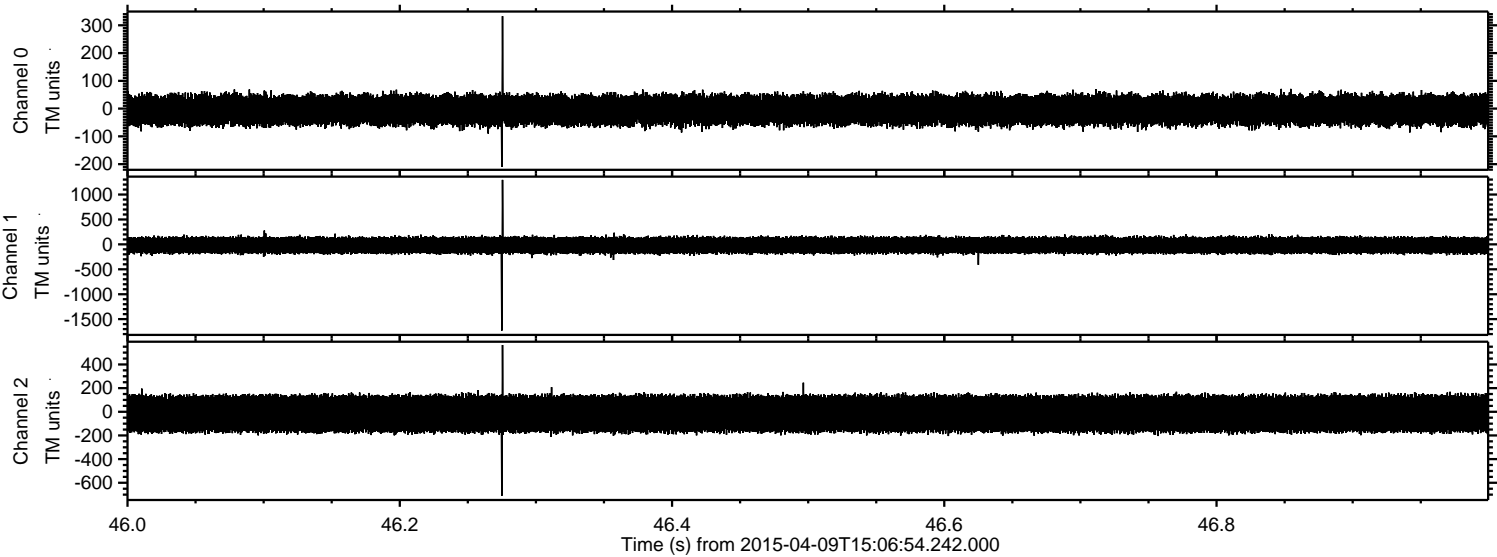

Processed Thu Apr 9 17:13:53 2015 by ELM ver.2012-10-06 from 001__elm20150409_150653__dat00.bin

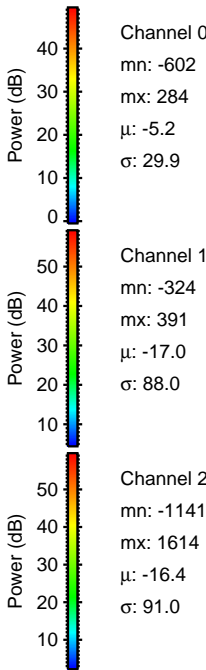
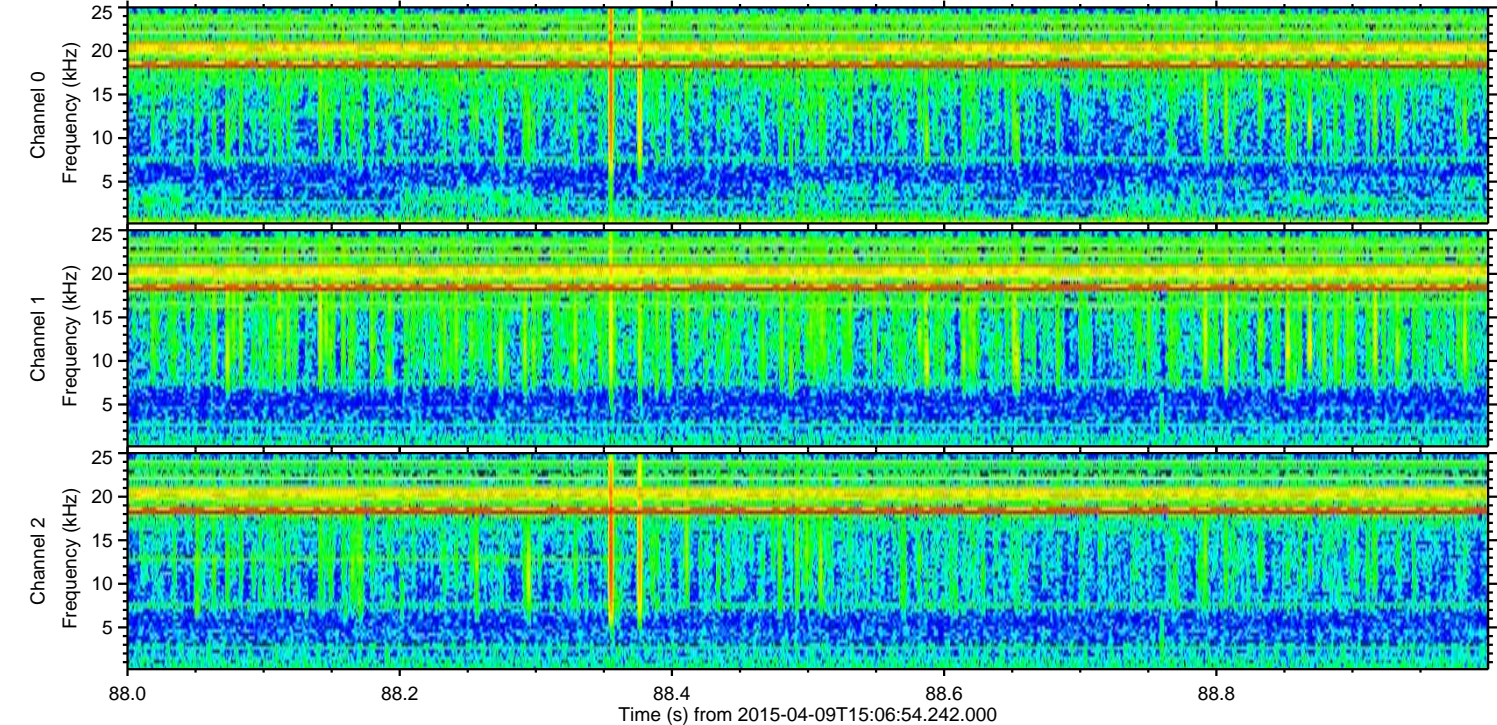
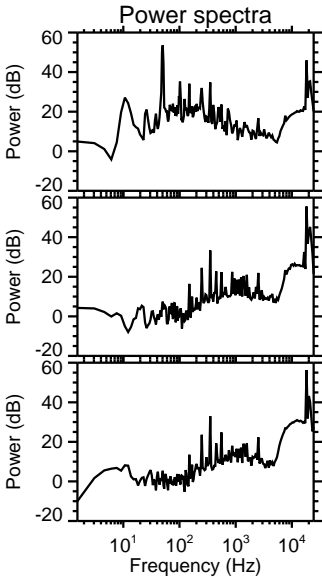
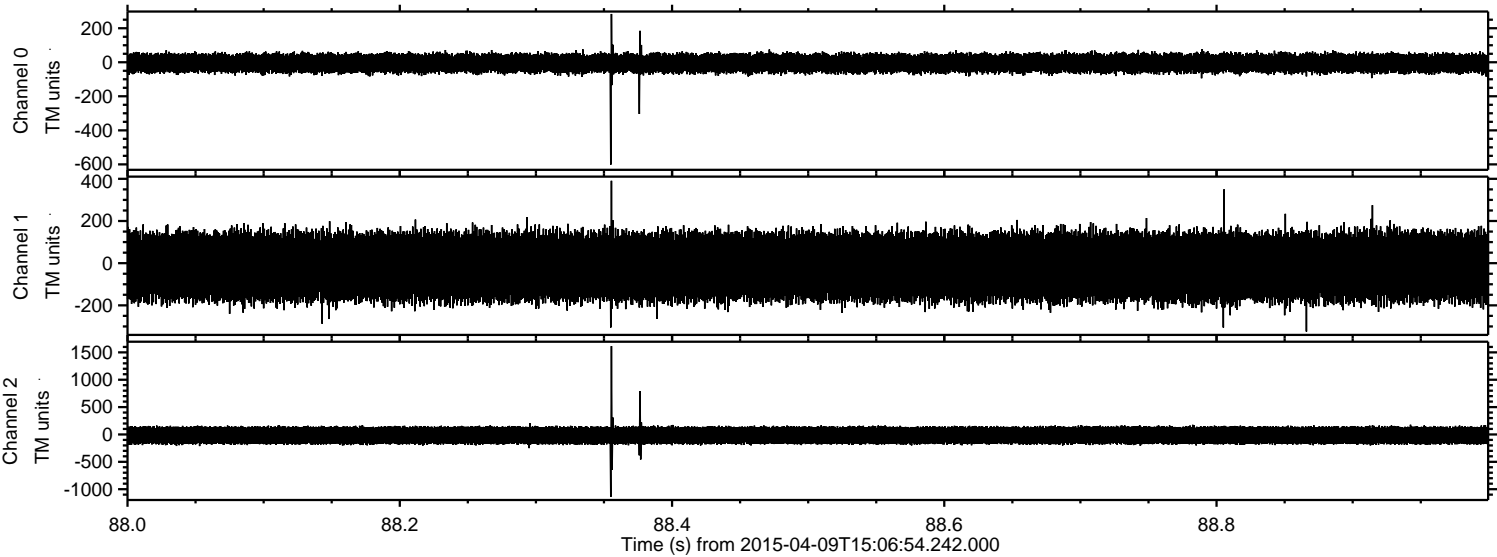

Processed Thu Apr 9 17:13:54 2015 by ELM ver.2012-10-06 from 001__elm20150409_150653__dat00.bin

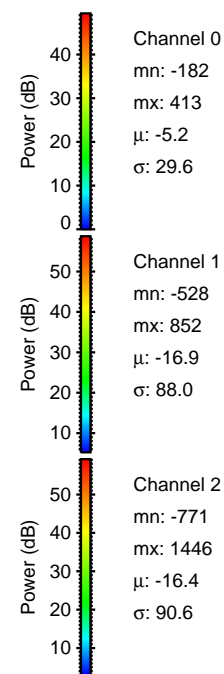
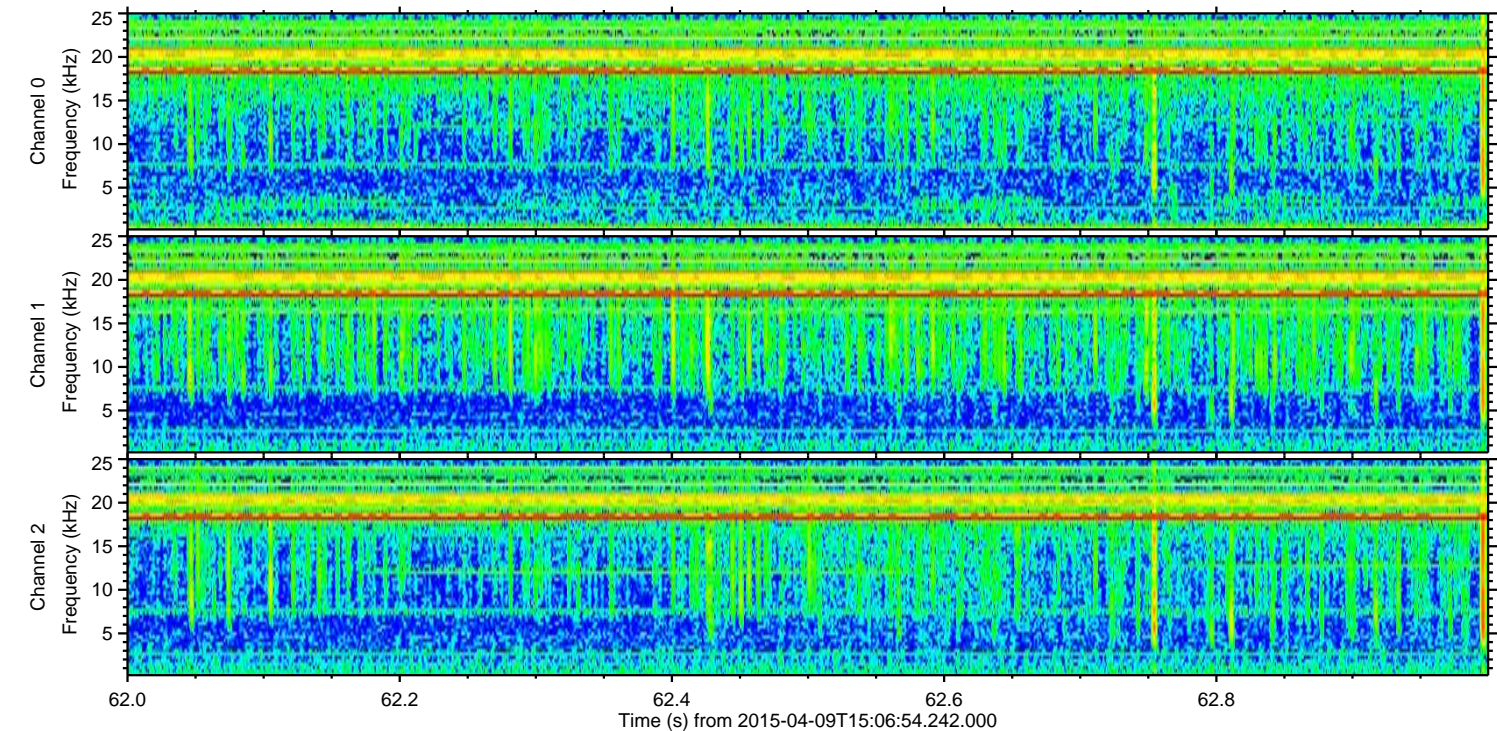
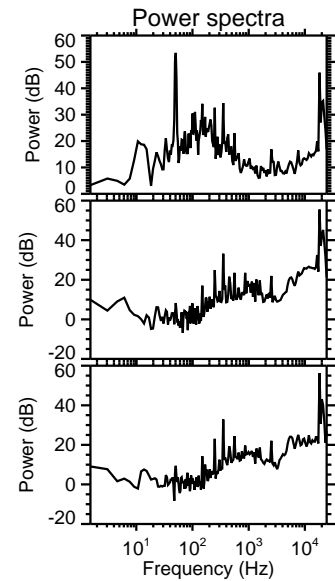
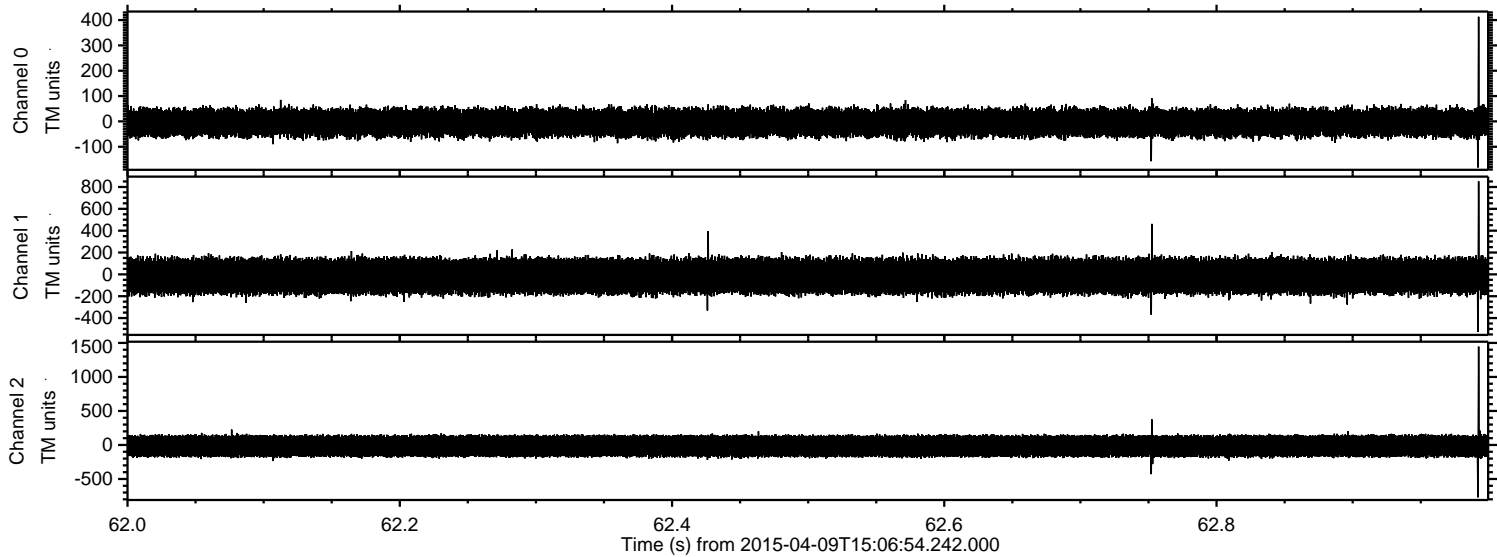

Processed Thu Apr 9 17:13:55 2015 by ELM ver.2012-10-06 from 001__elm20150409_150653__dat00.bin

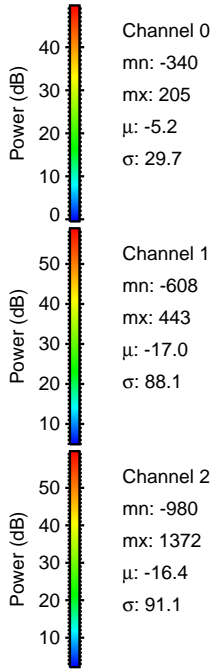
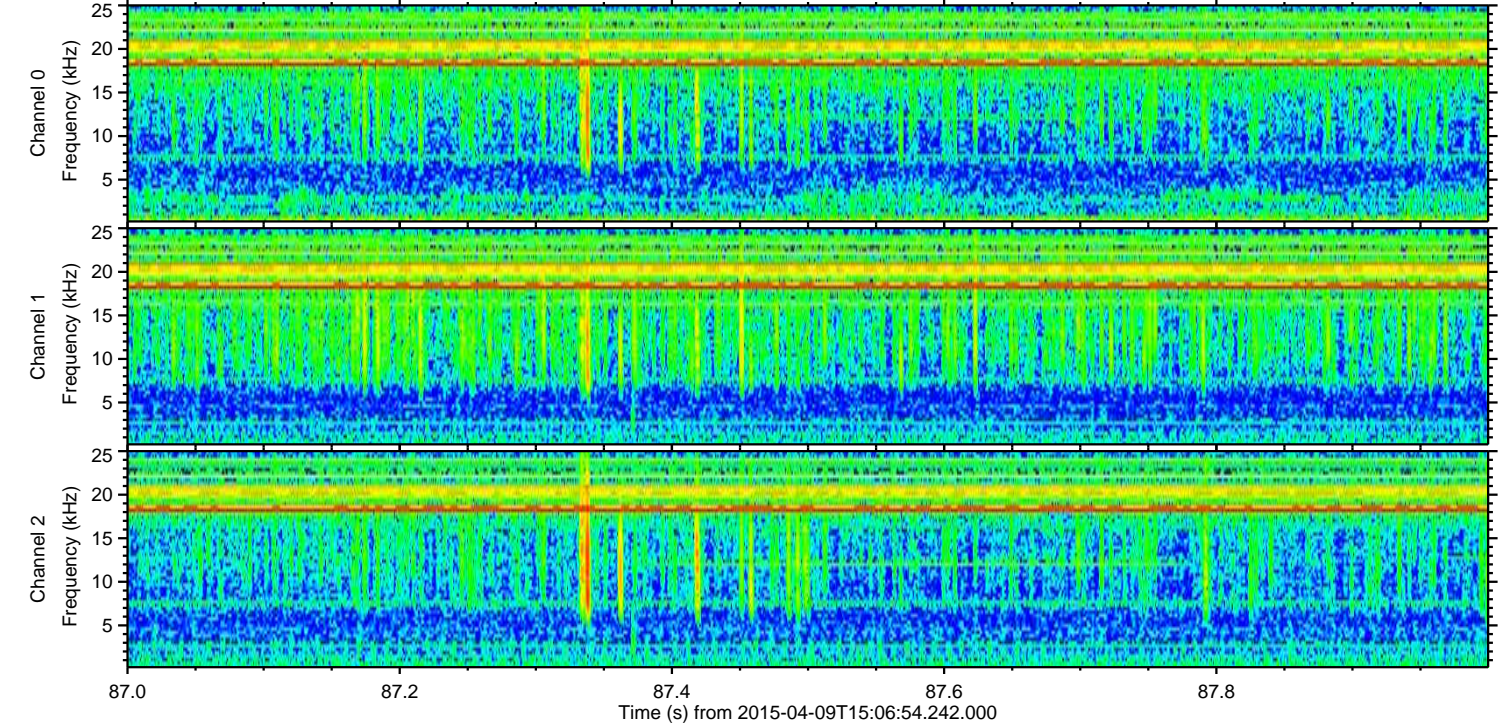
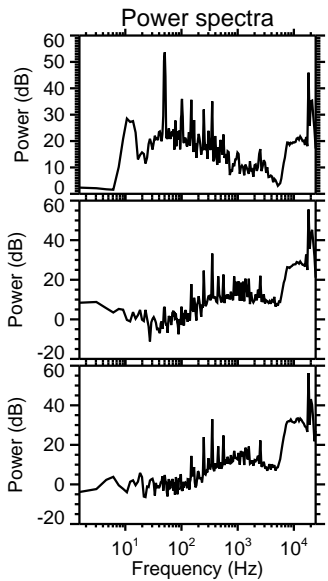
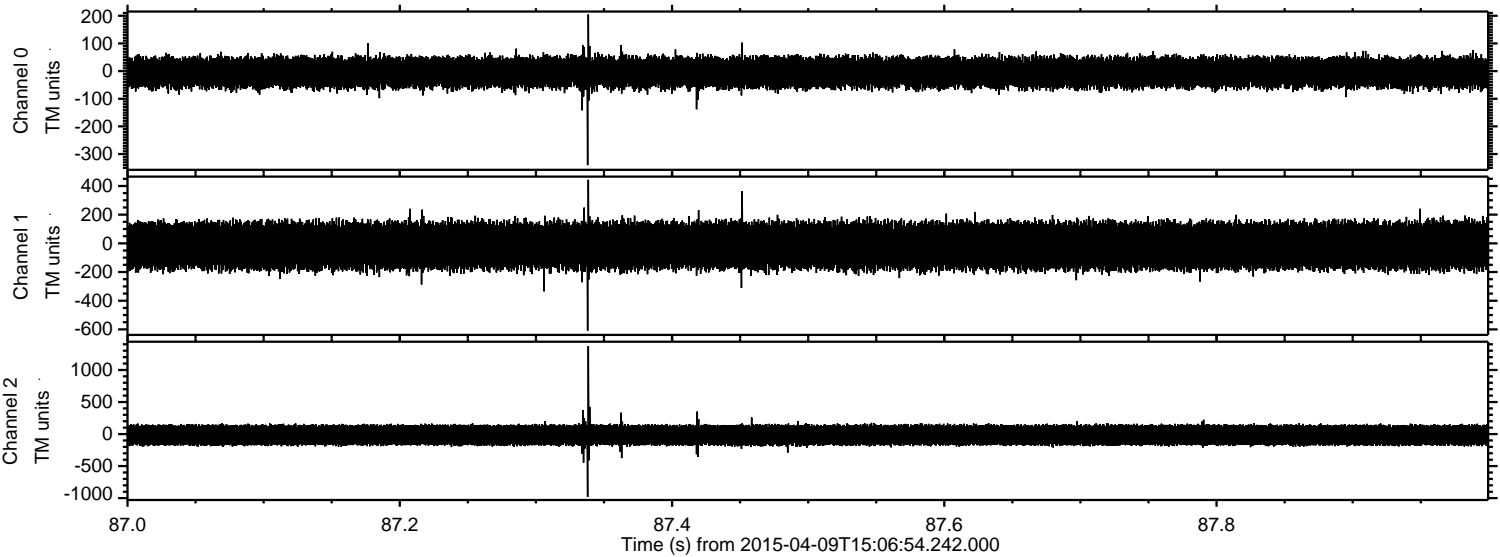

Channel 0
mn: -340
mx: 205
 μ : -5.2
 σ : 29.7

Channel 1
mn: -608
mx: 443
 μ : -17.0
 σ : 88.1

Channel 2
mn: -980
mx: 1372
 μ : -16.4
 σ : 91.1

Processed Thu Apr 9 17:13:56 2015 by ELM ver.2012-10-06 from 001__elm20150409_150653__dat00.bin

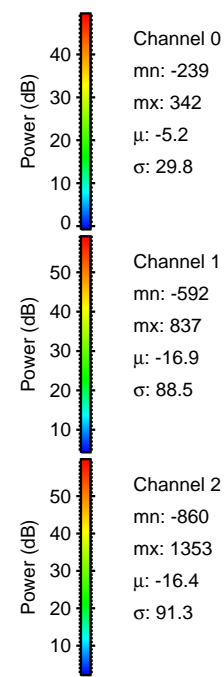
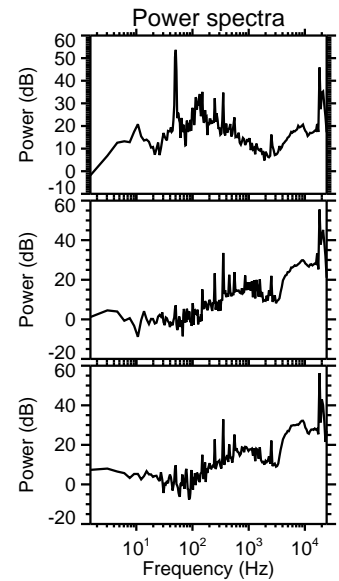
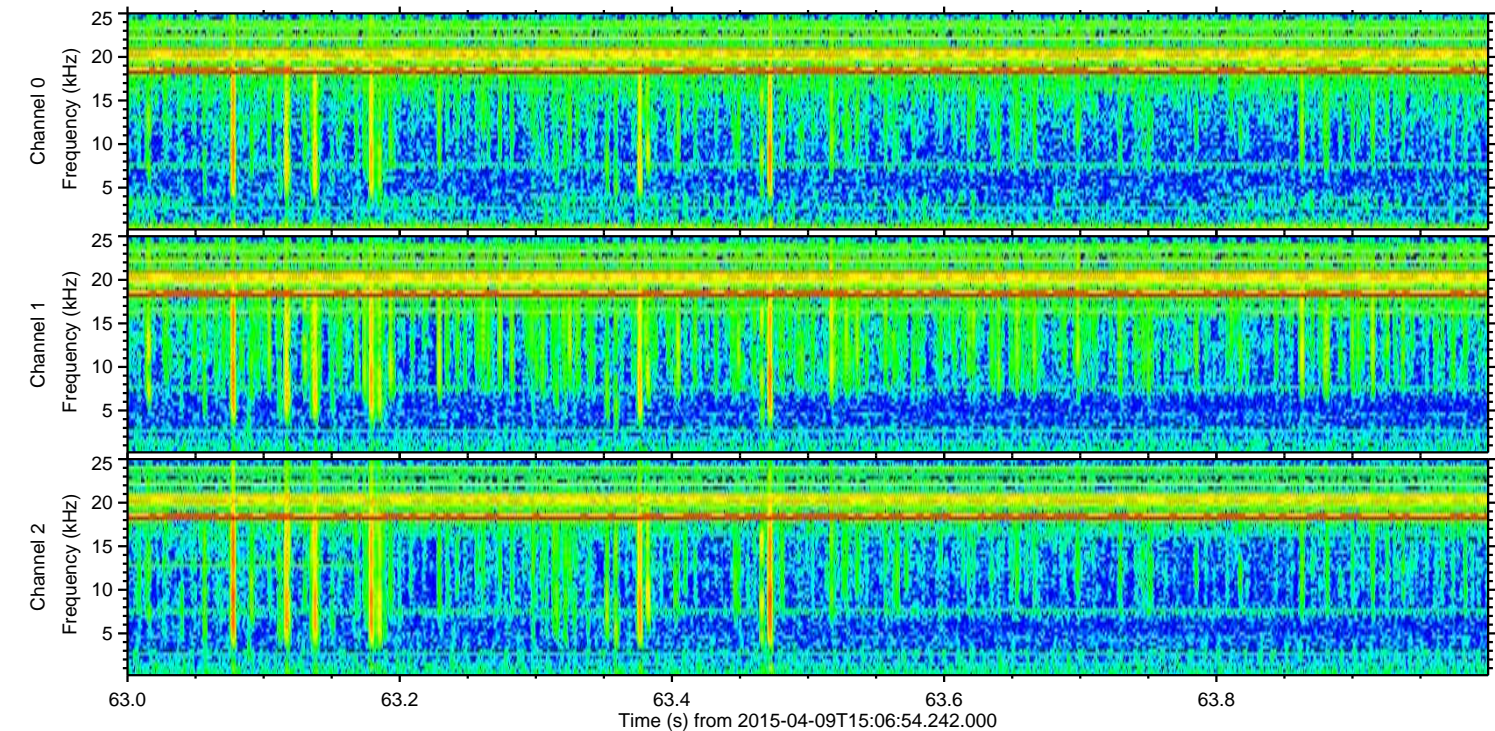
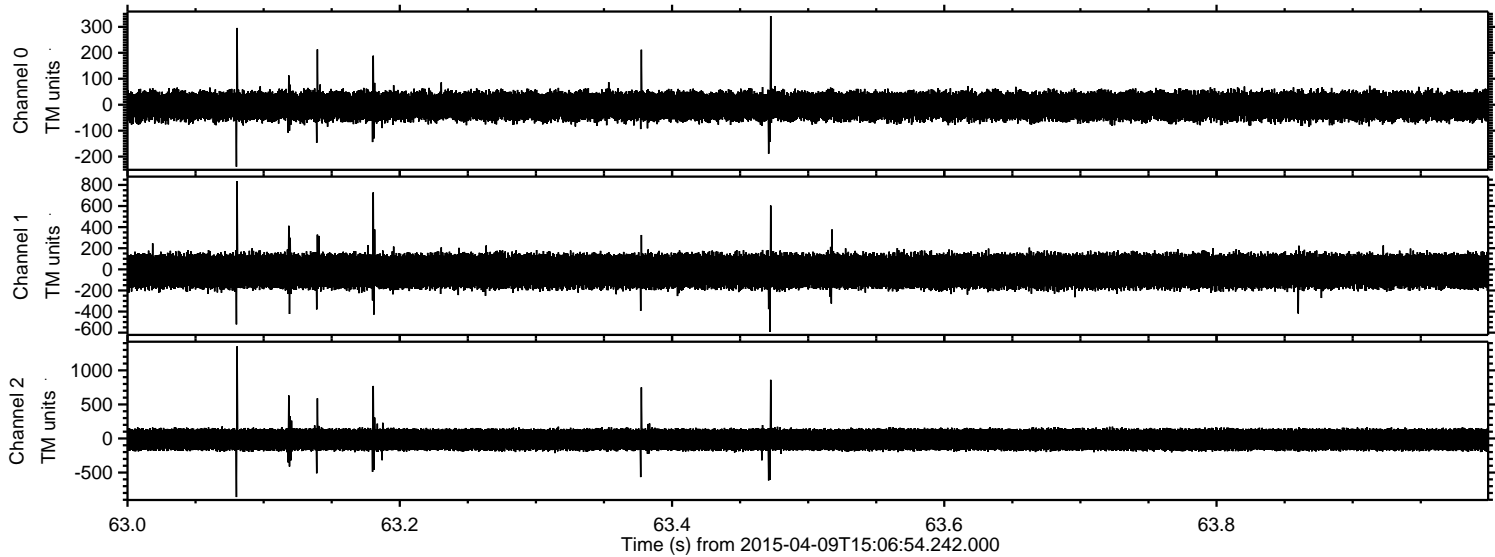

Channel 0
mn: -239
mx: 342
 μ : -5.2
 σ : 29.8

Channel 1
mn: -592
mx: 837
 μ : -16.9
 σ : 88.5

Channel 2
mn: -860
mx: 1353
 μ : -16.4
 σ : 91.3

Processed Thu Apr 9 17:13:57 2015 by ELM ver.2012-10-06 from 001__elm20150409_150653__dat00.bin

