

ELMAVAN 3D WAVEFORMS (Measured data sampled at 50 kHz) 49746 packets of 144 samples from 2015-04-09T14:26:52.783.000.

Processed Thu Apr 9 16:33:31 2015 by ELM ver.2012-10-06 from 001__elm20150409_142651__dat00.bin

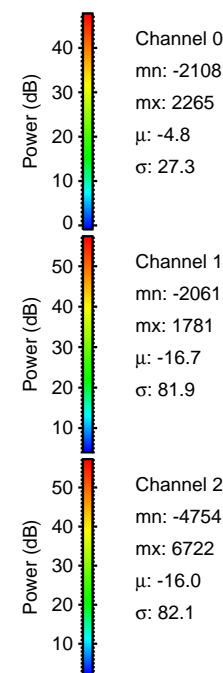

Processed Thu Apr 9 16:33:43 2015 by ELM ver.2012-10-06 from 001__elm20150409_142651__dat00.bin

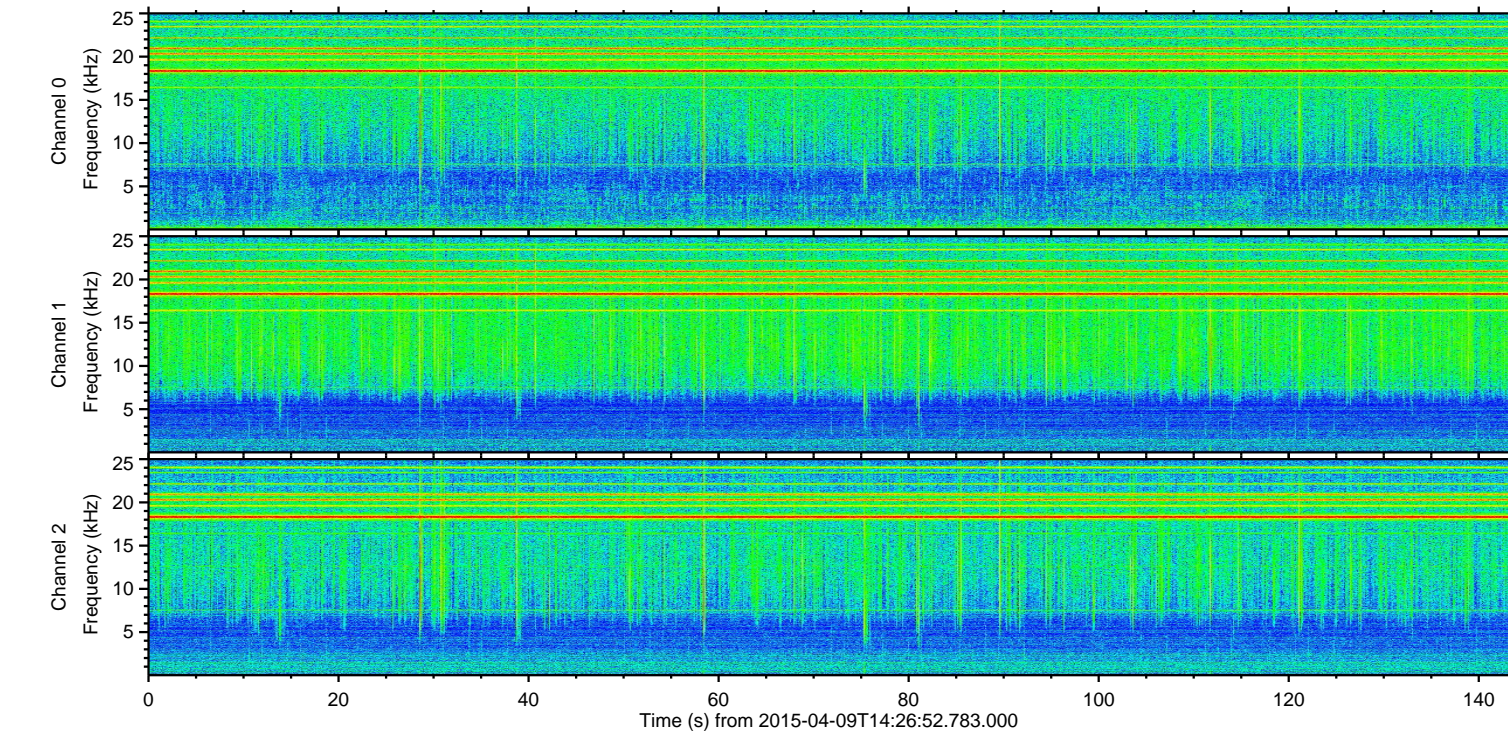
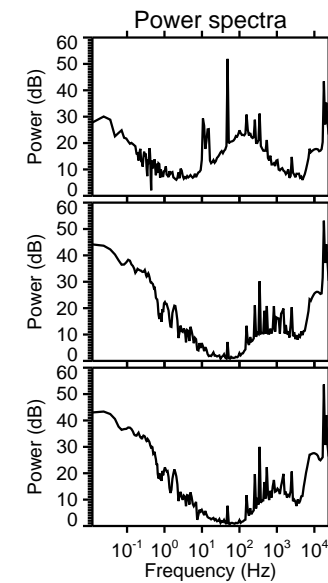
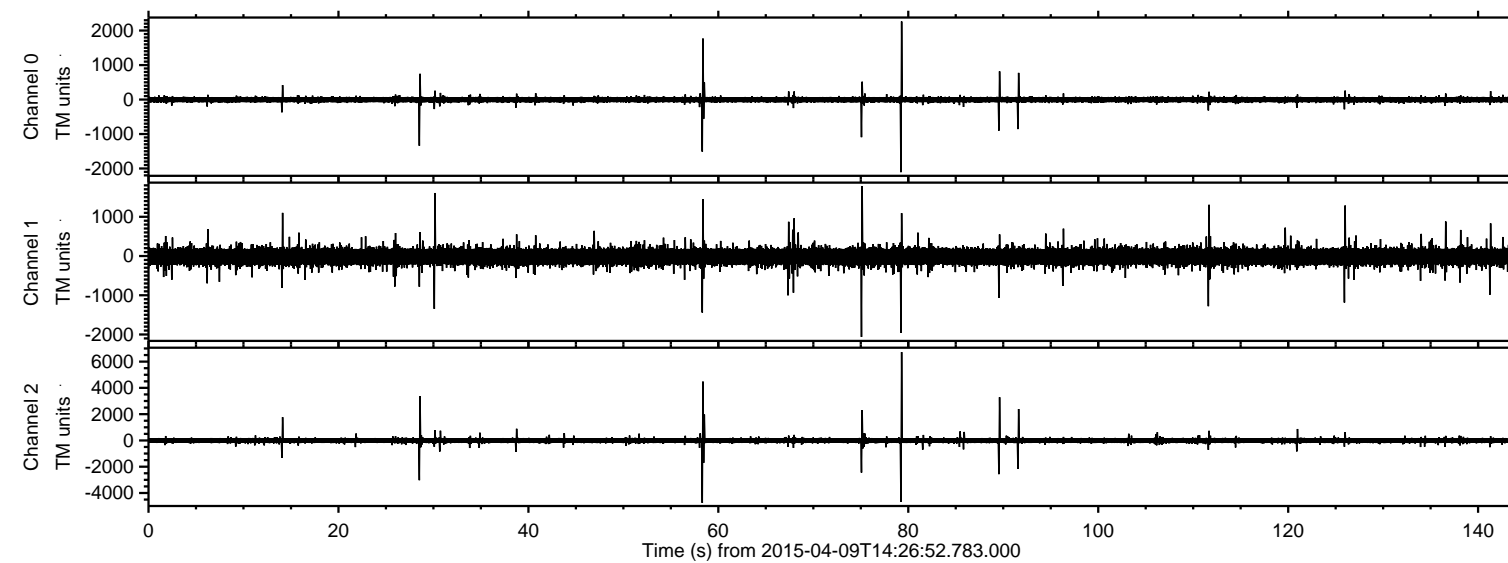
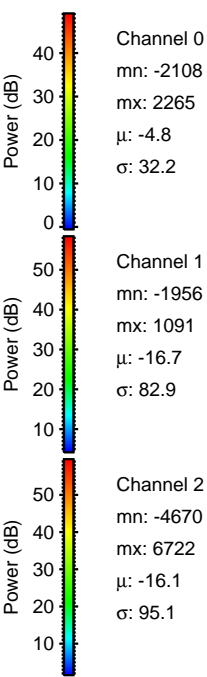
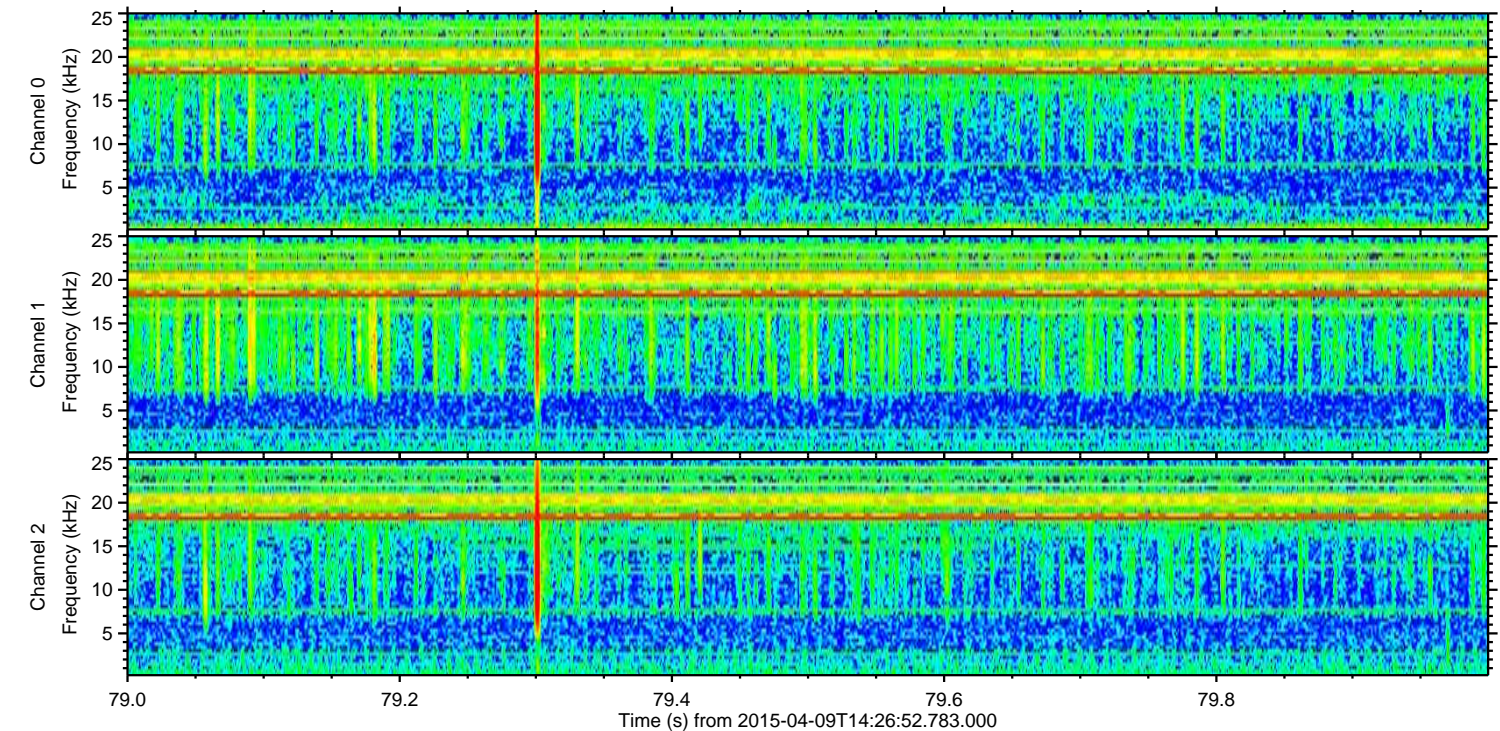
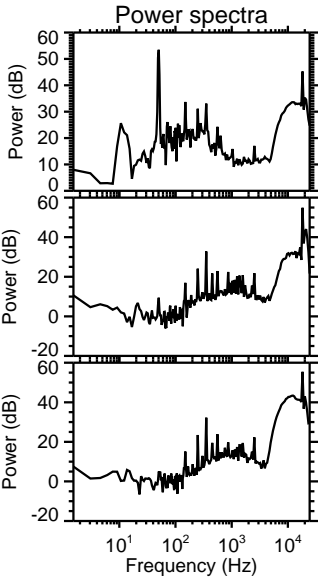
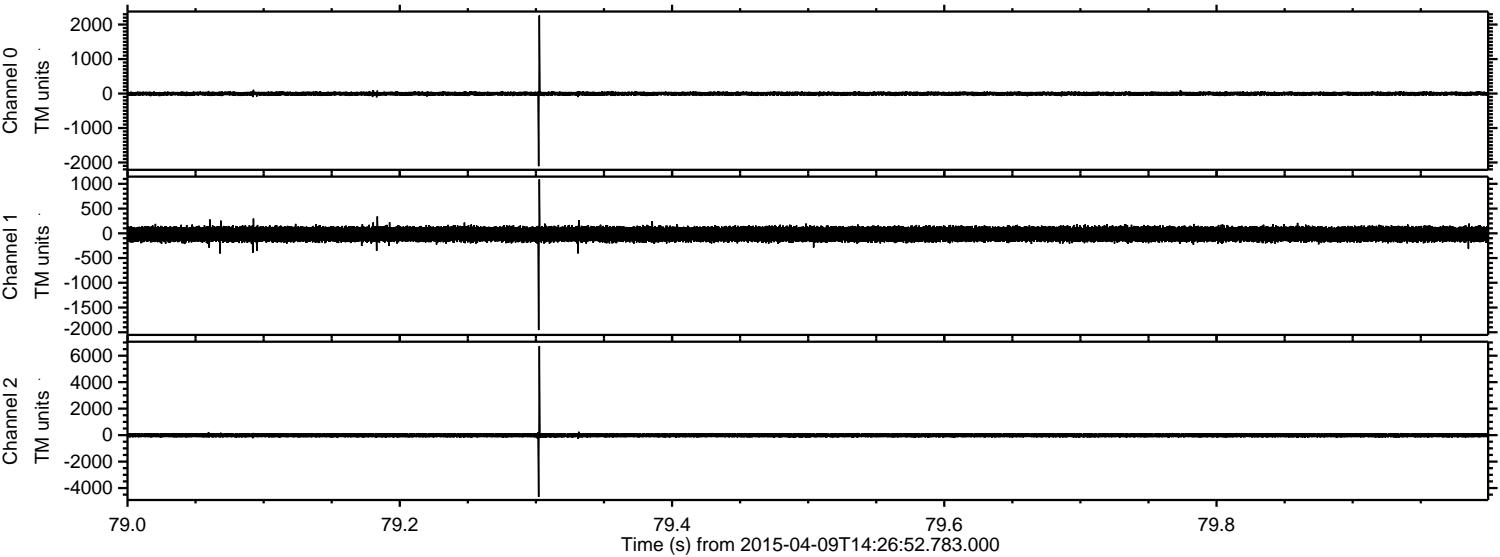

Processed Thu Apr 9 16:33:44 2015 by ELM ver.2012-10-06 from 001__elm20150409_142651__dat00.bin

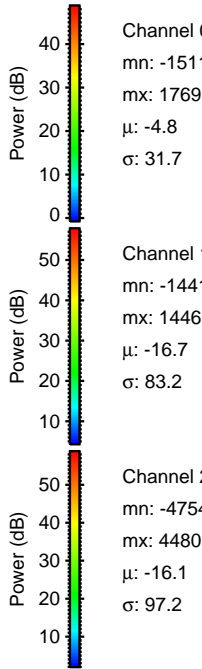
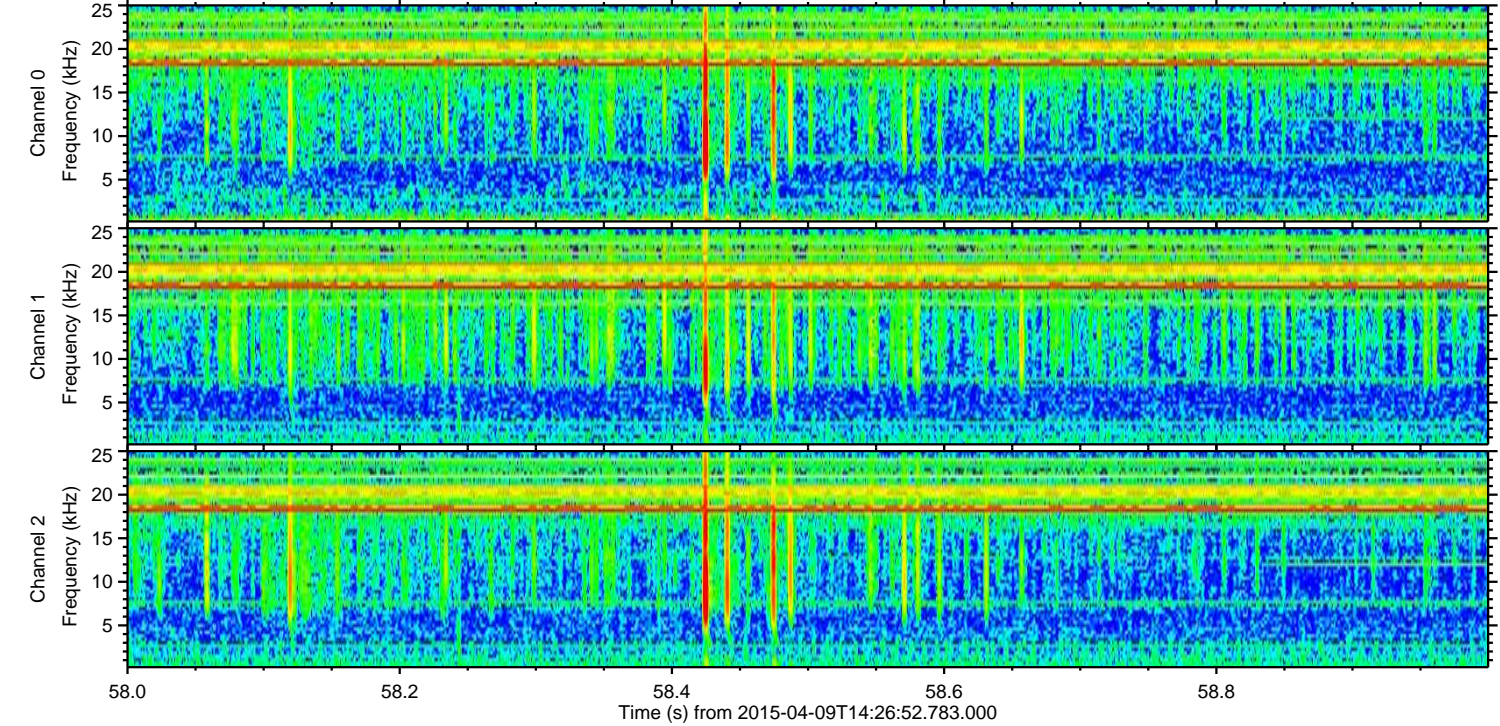
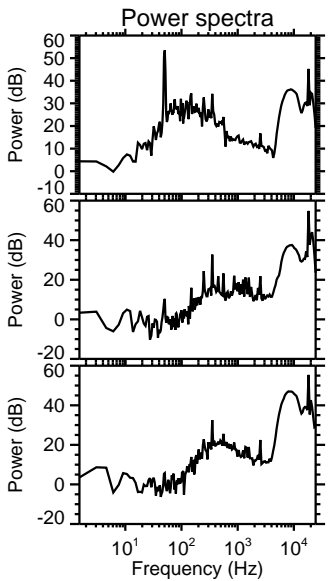
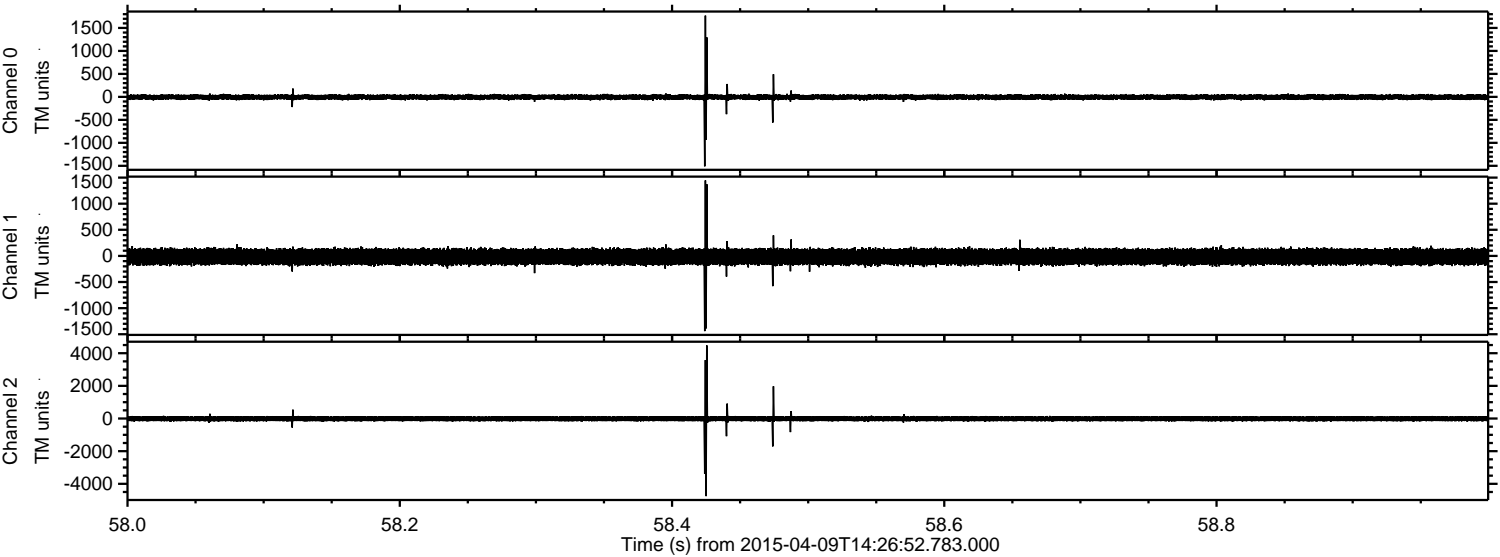

Channel 0
mn: -1511
mx: 1769
 μ : -4.8
 σ : 31.7

Channel 1
mn: -1441
mx: 1446
 μ : -16.7
 σ : 83.2

Channel 2
mn: -4754
mx: 4480
 μ : -16.1
 σ : 97.2

Processed Thu Apr 9 16:33:45 2015 by ELM ver.2012-10-06 from 001__elm20150409_142651__dat00.bin

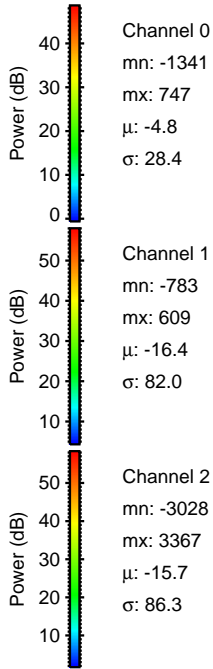
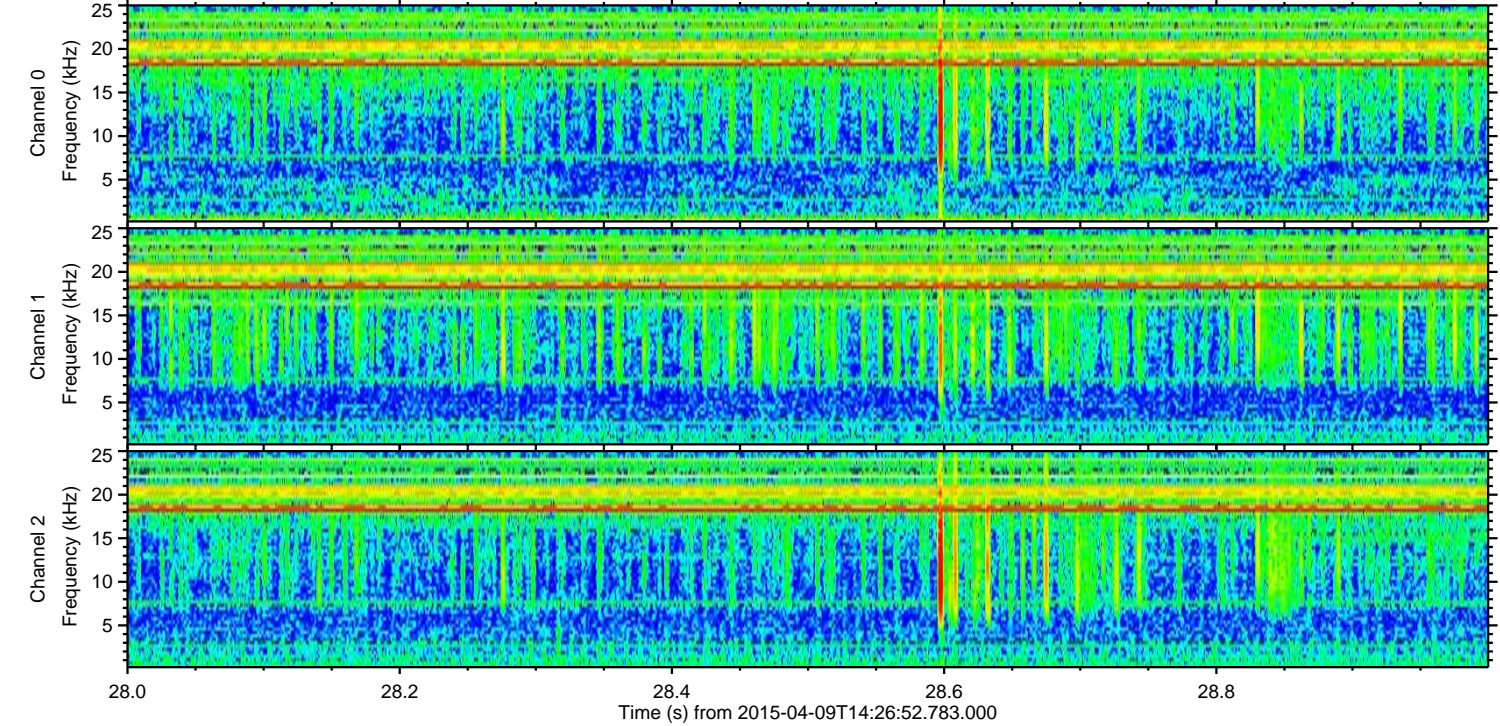
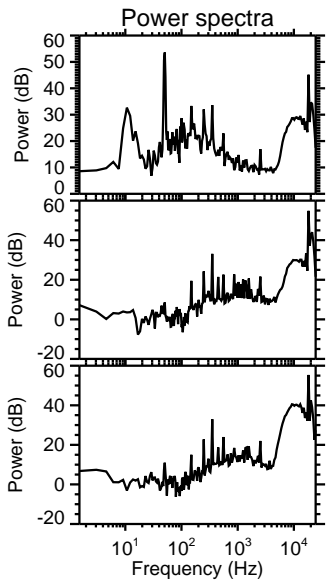
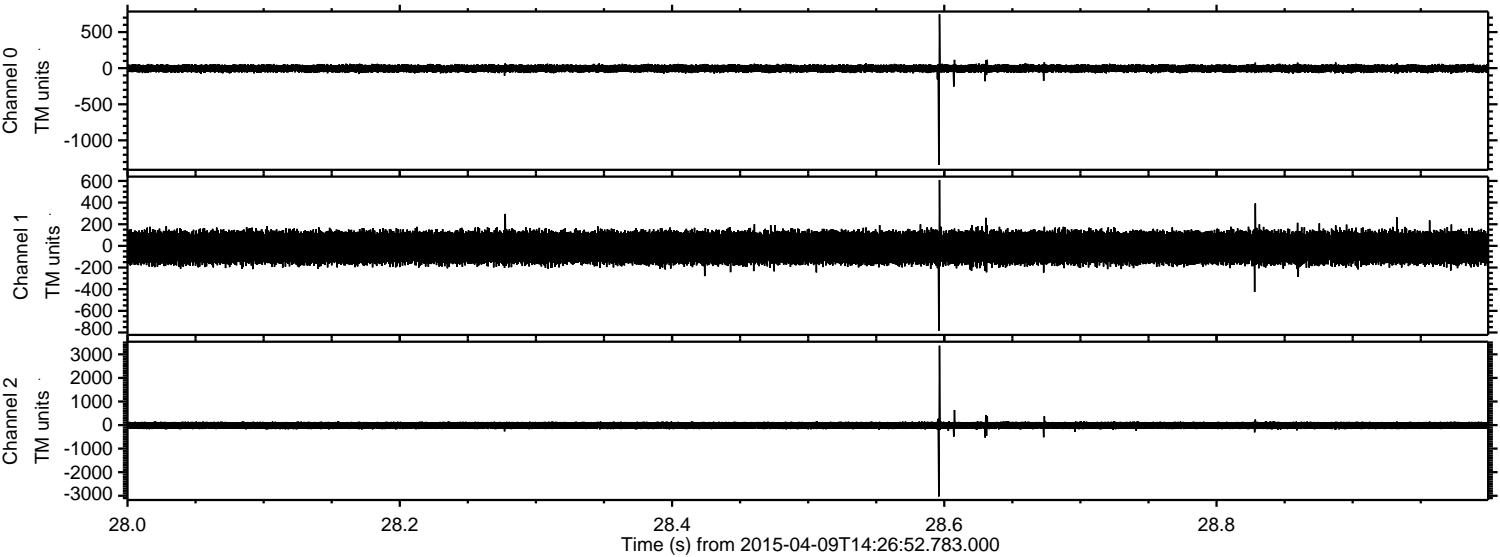

Processed Thu Apr 9 16:33:46 2015 by ELM ver.2012-10-06 from 001__elm20150409_142651__dat00.bin

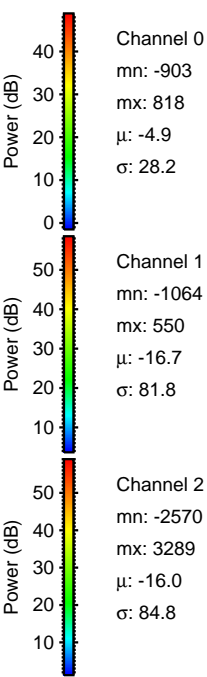
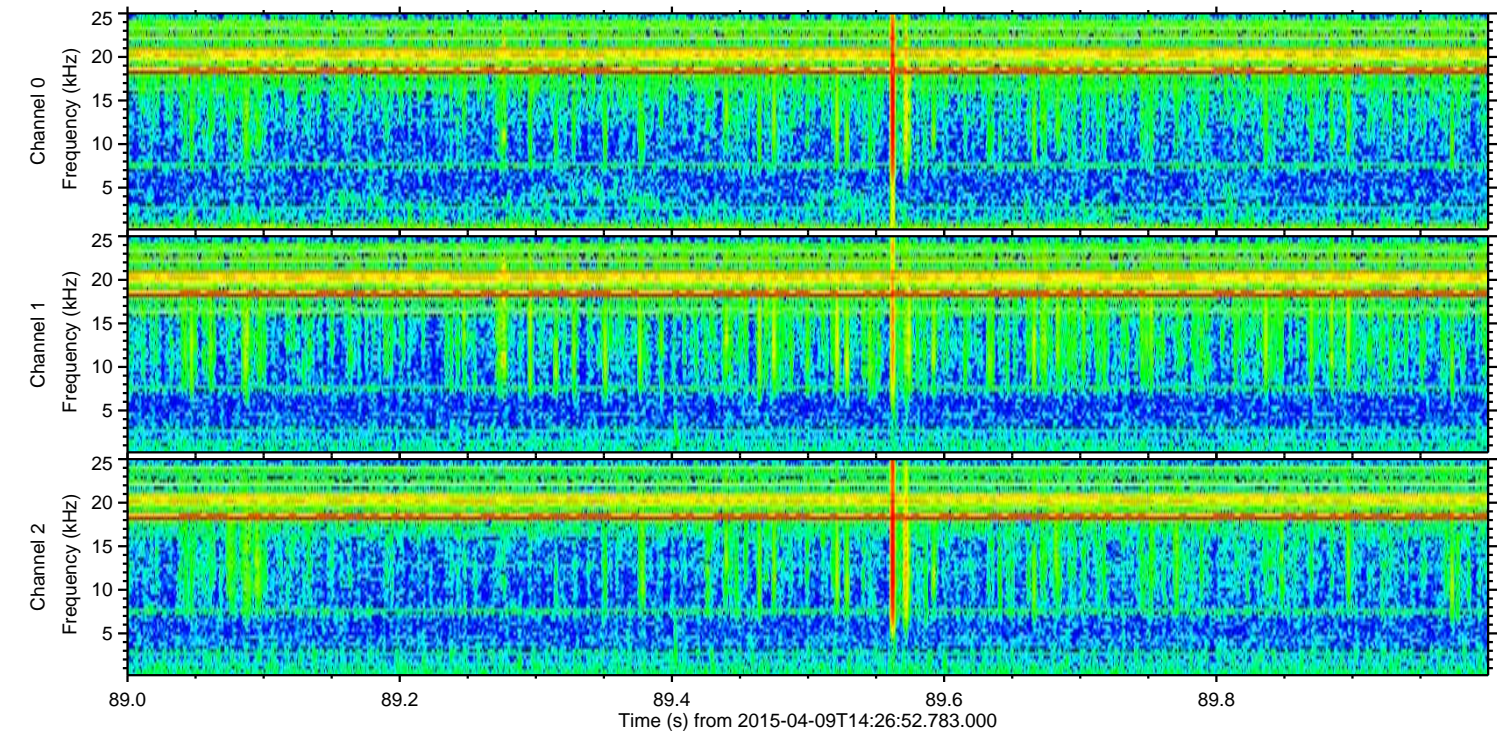
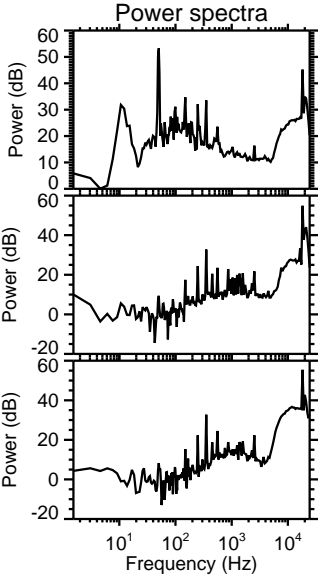
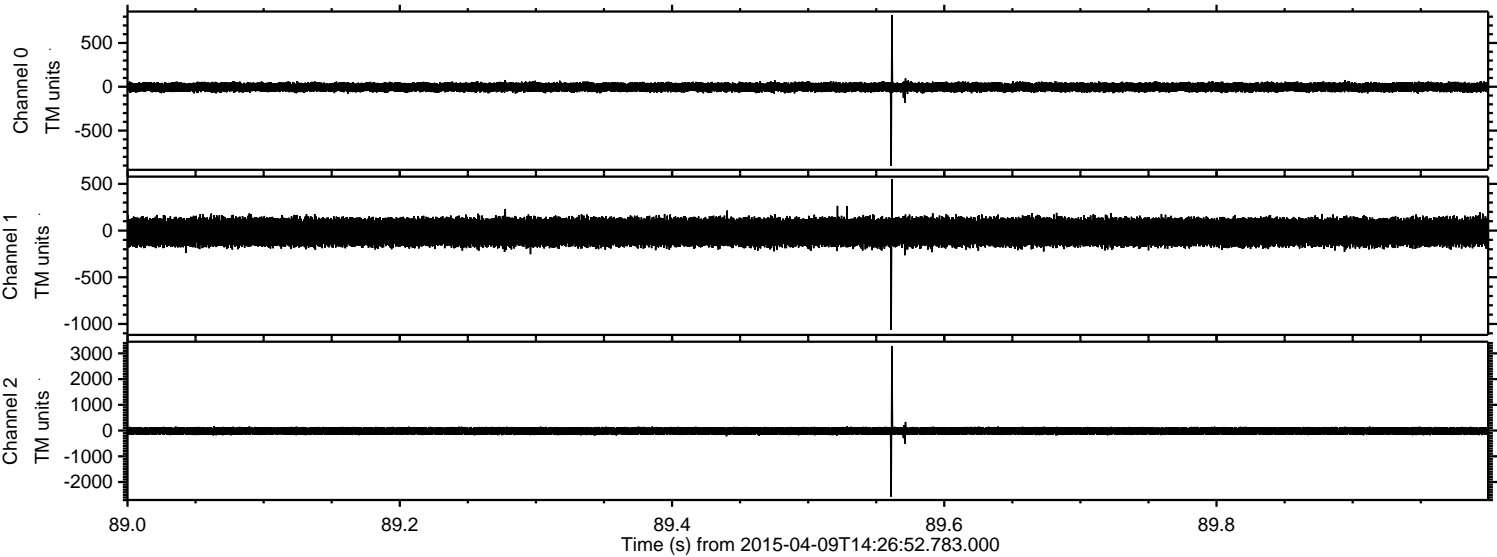

Processed Thu Apr 9 16:33:47 2015 by ELM ver.2012-10-06 from 001__elm20150409_142651__dat00.bin

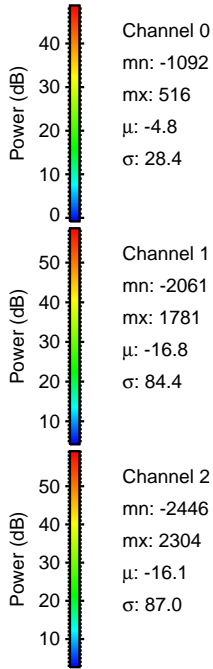
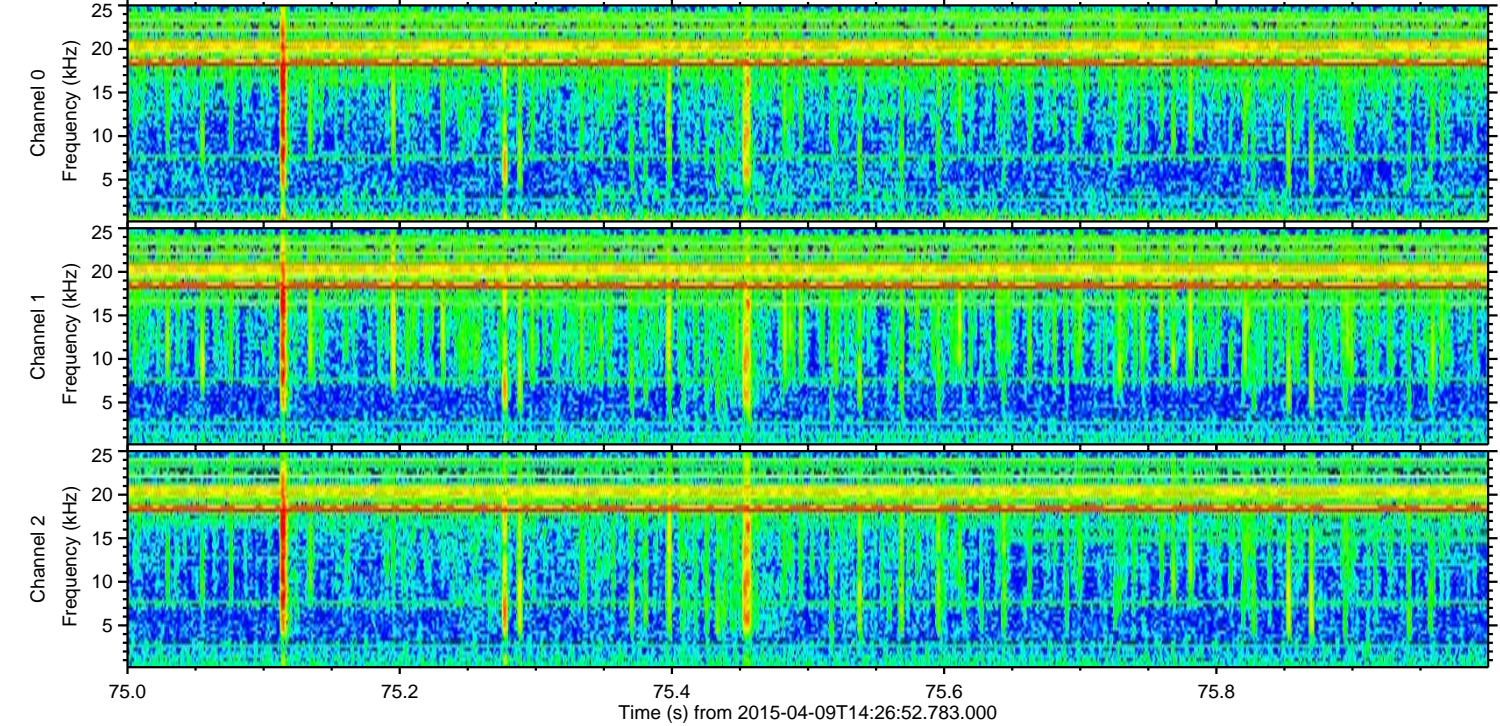
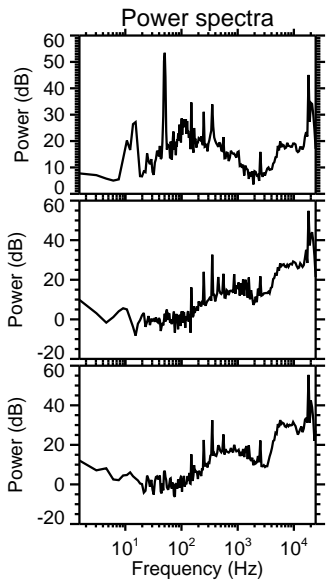
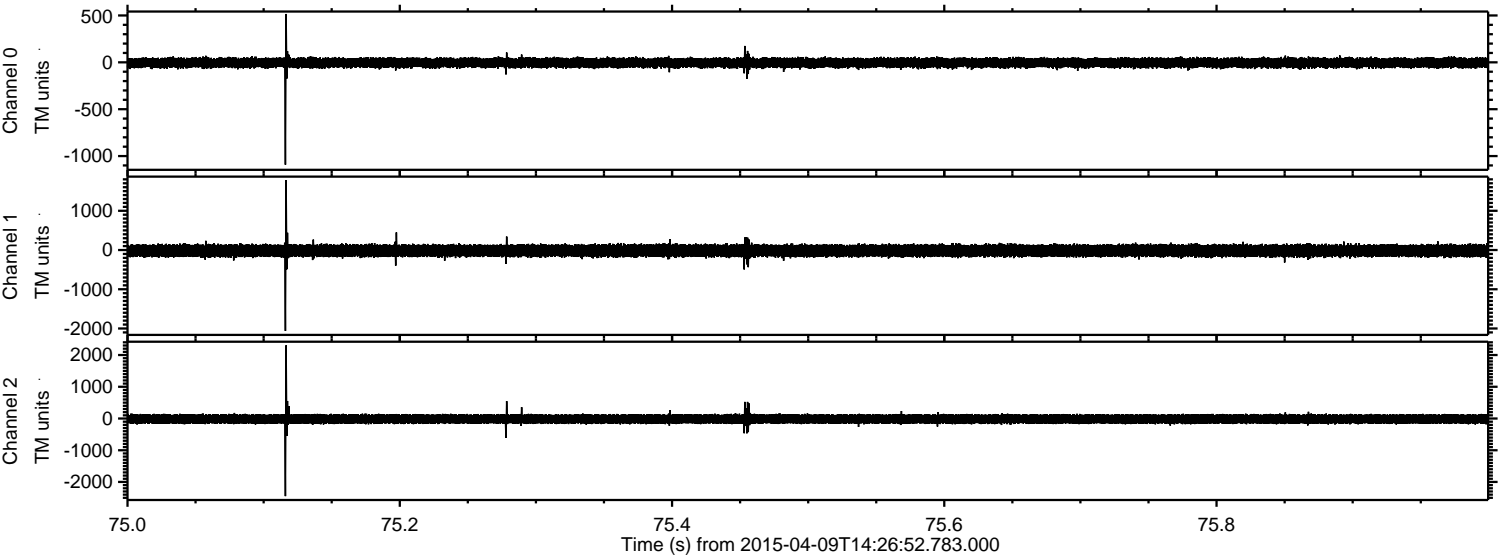

Processed Thu Apr 9 16:33:47 2015 by ELM ver.2012-10-06 from 001__elm20150409_142651__dat00.bin

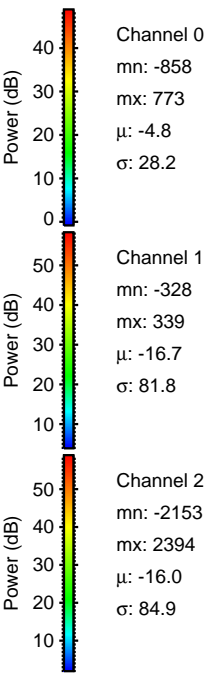
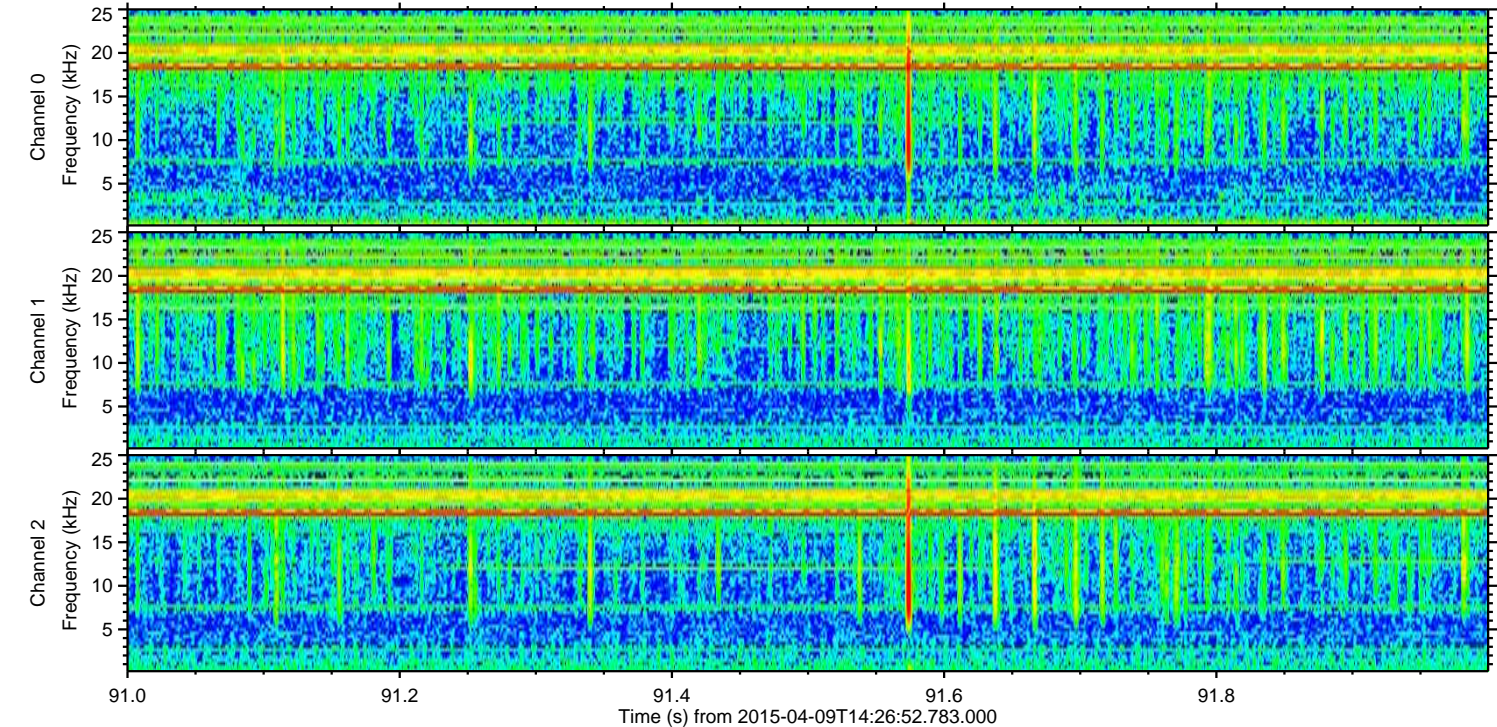
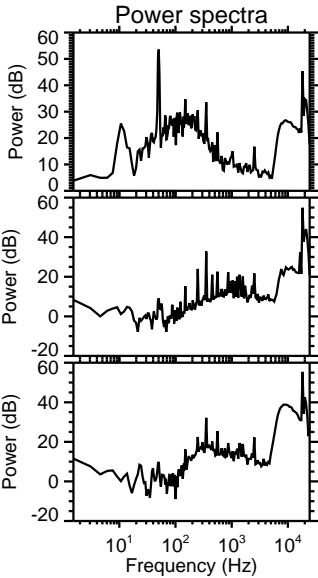
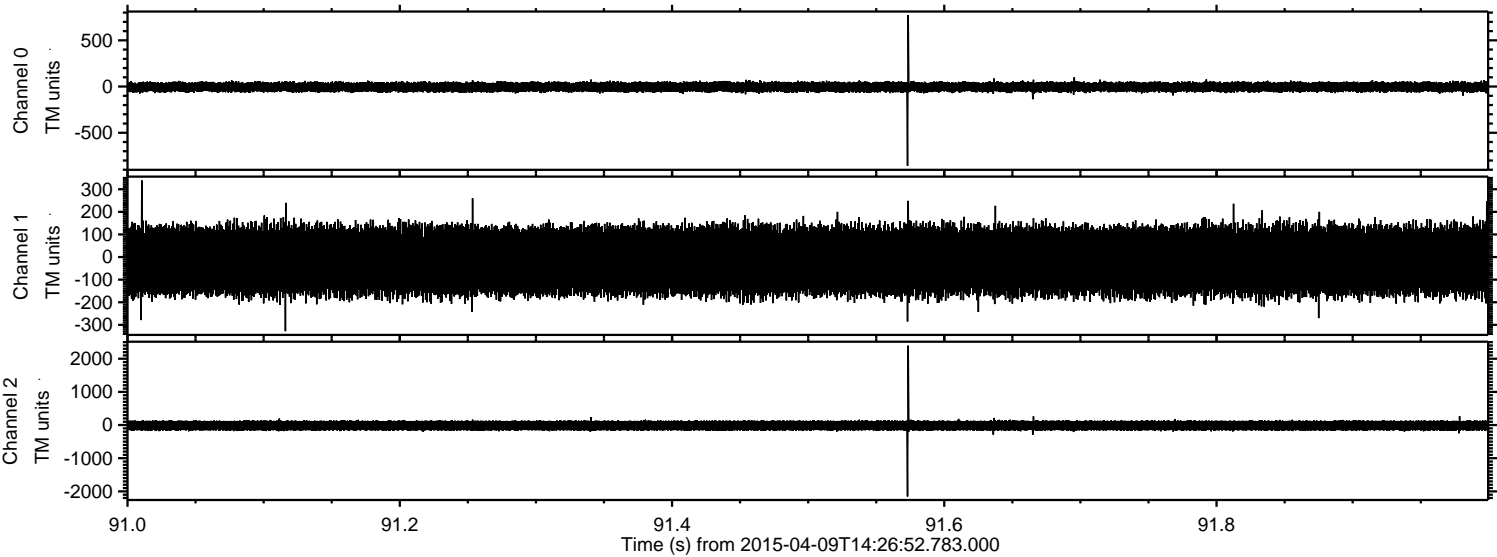

Processed Thu Apr 9 16:33:48 2015 by ELM ver.2012-10-06 from 001__elm20150409_142651__dat00.bin

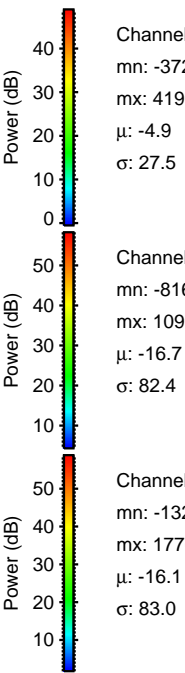
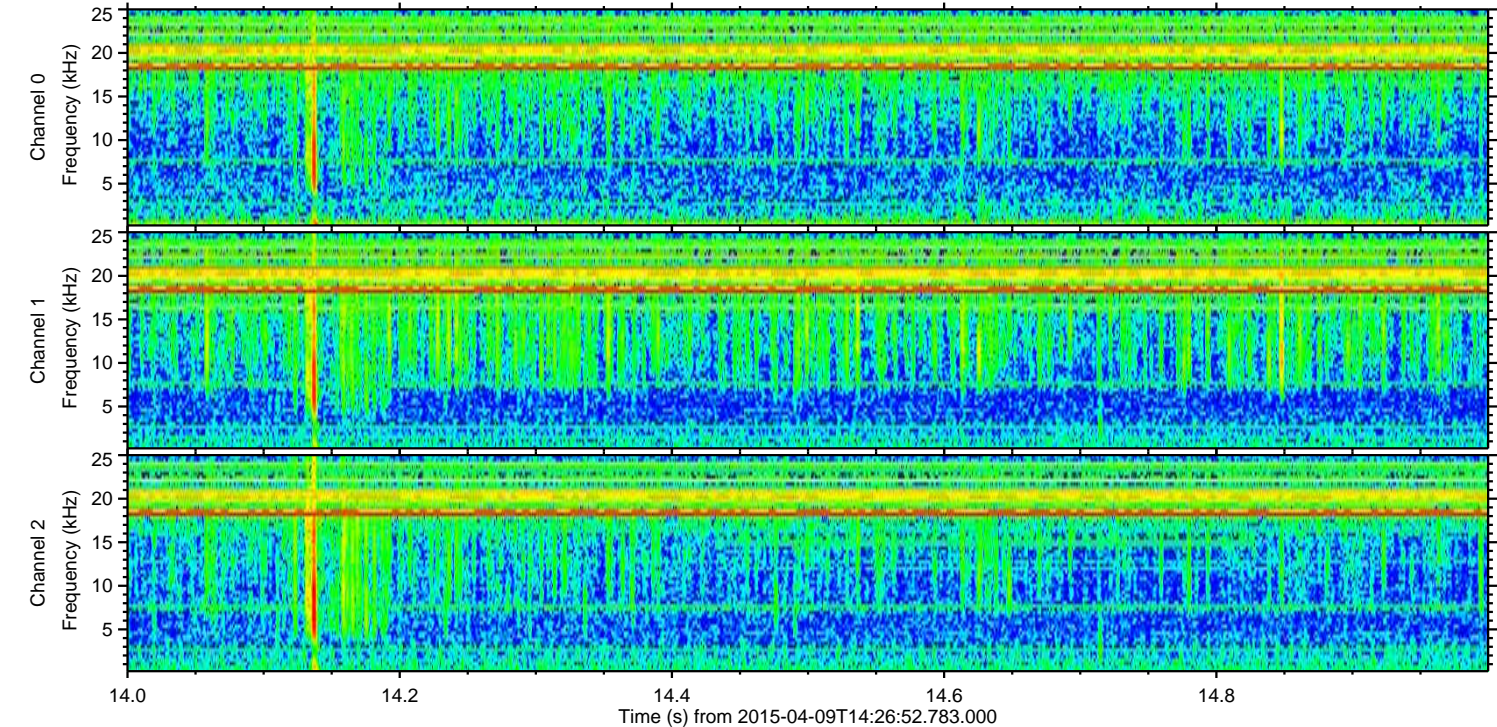
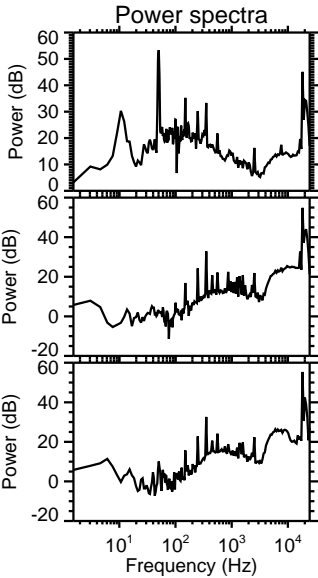
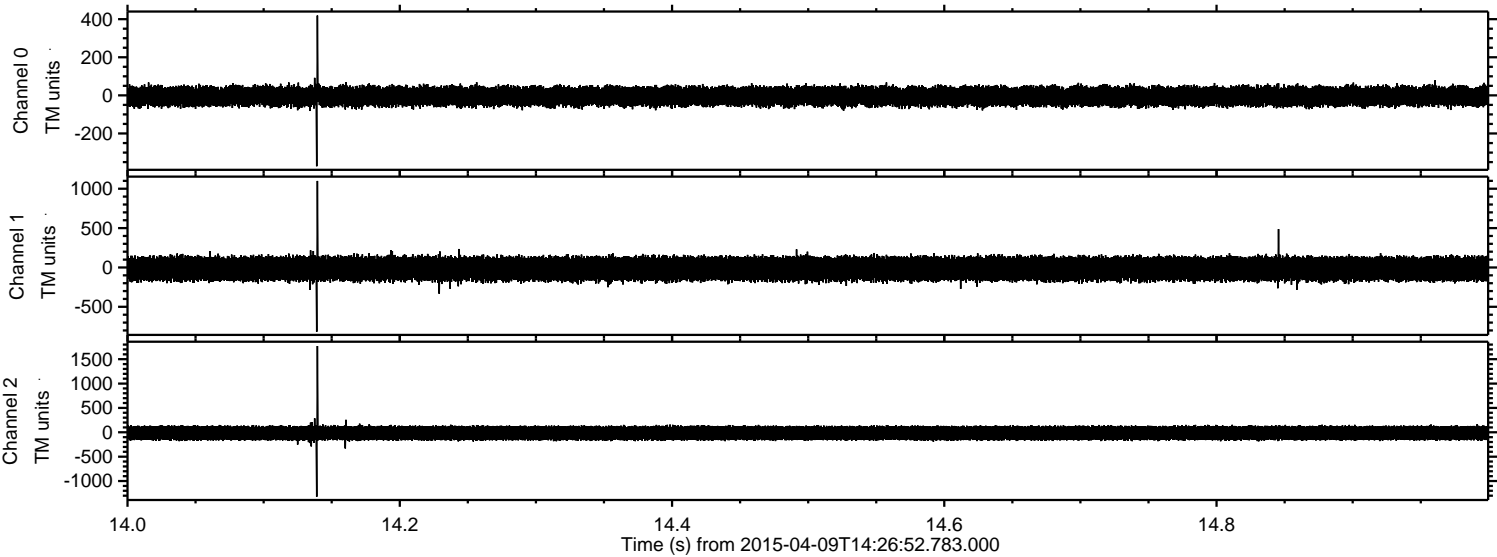

Processed Thu Apr 9 16:33:49 2015 by ELM ver.2012-10-06 from 001__elm20150409_142651__dat00.bin

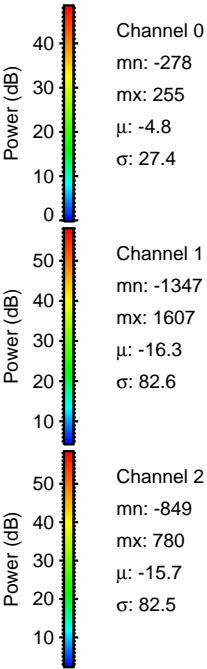
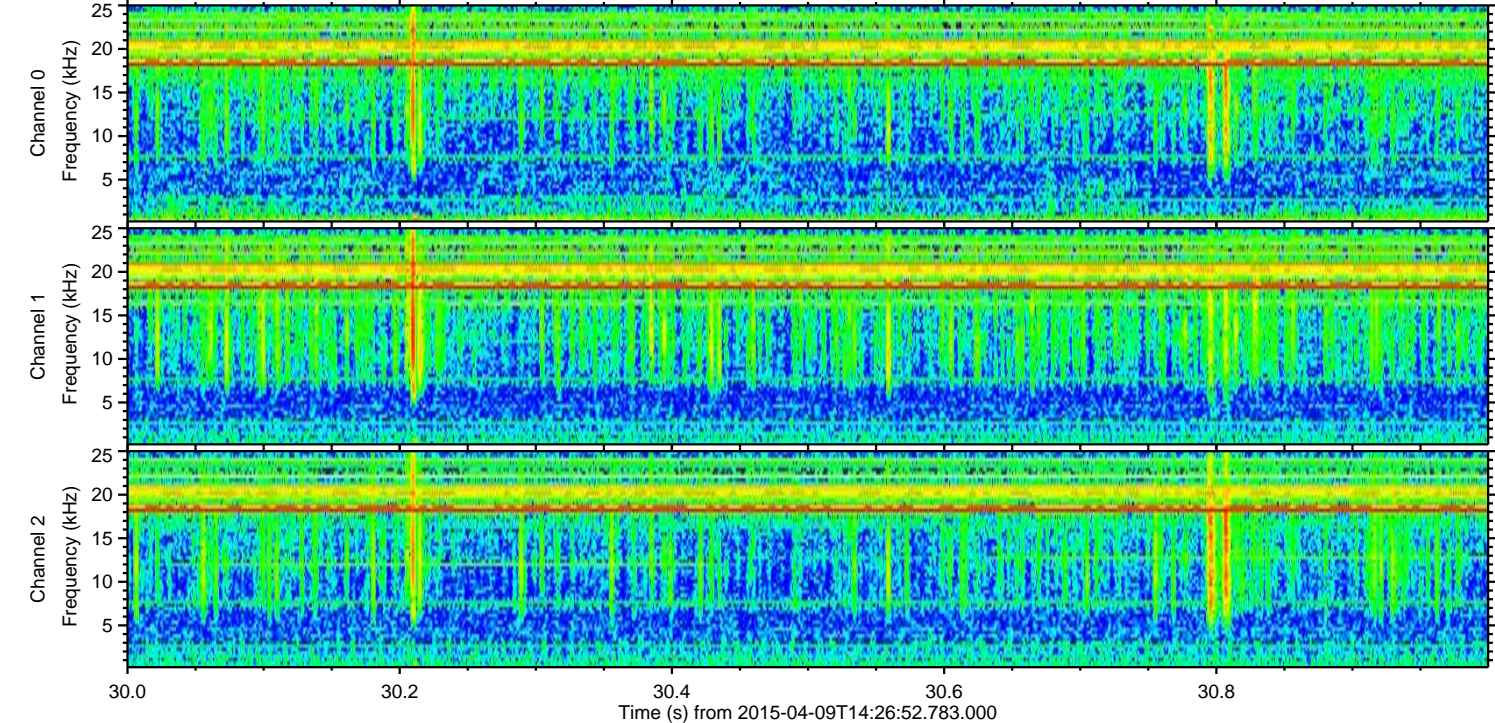
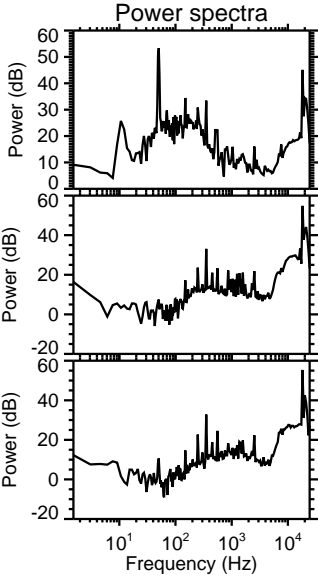
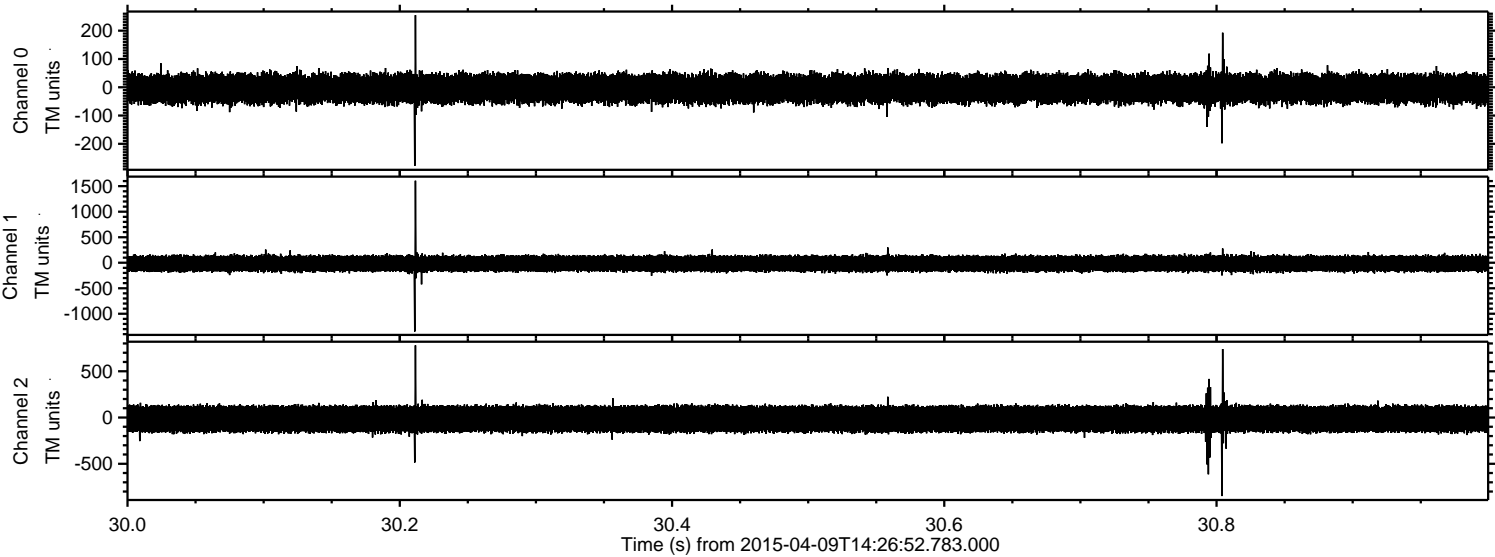

Processed Thu Apr 9 16:33:50 2015 by ELM ver.2012-10-06 from 001__elm20150409_142651__dat00.bin

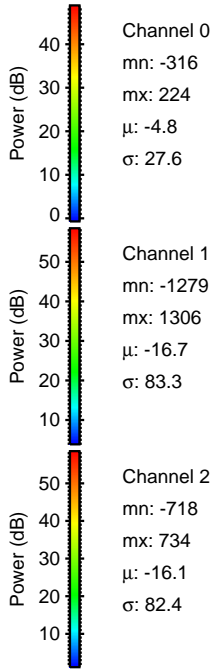
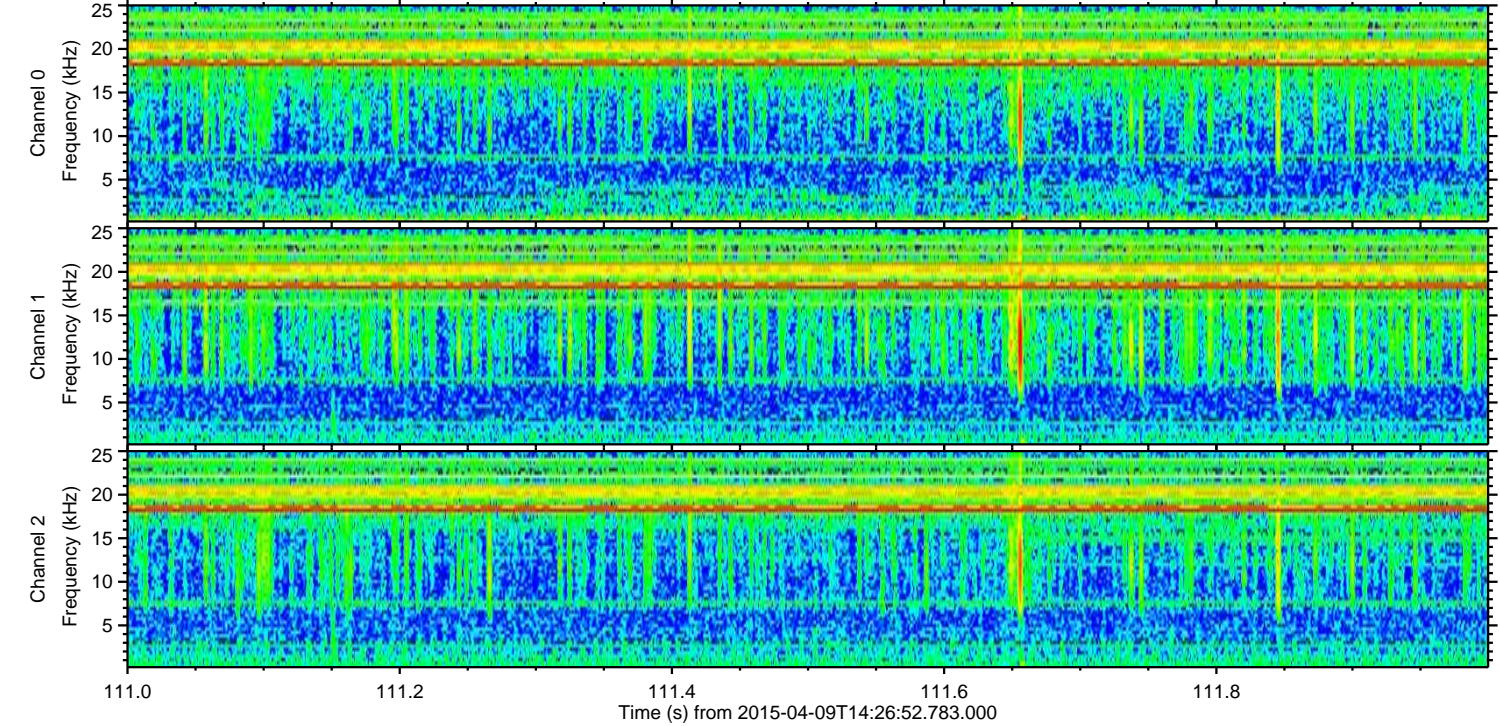
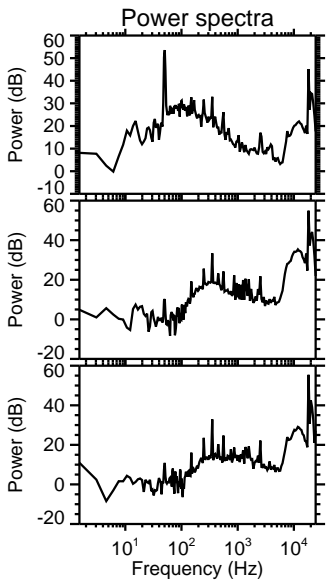
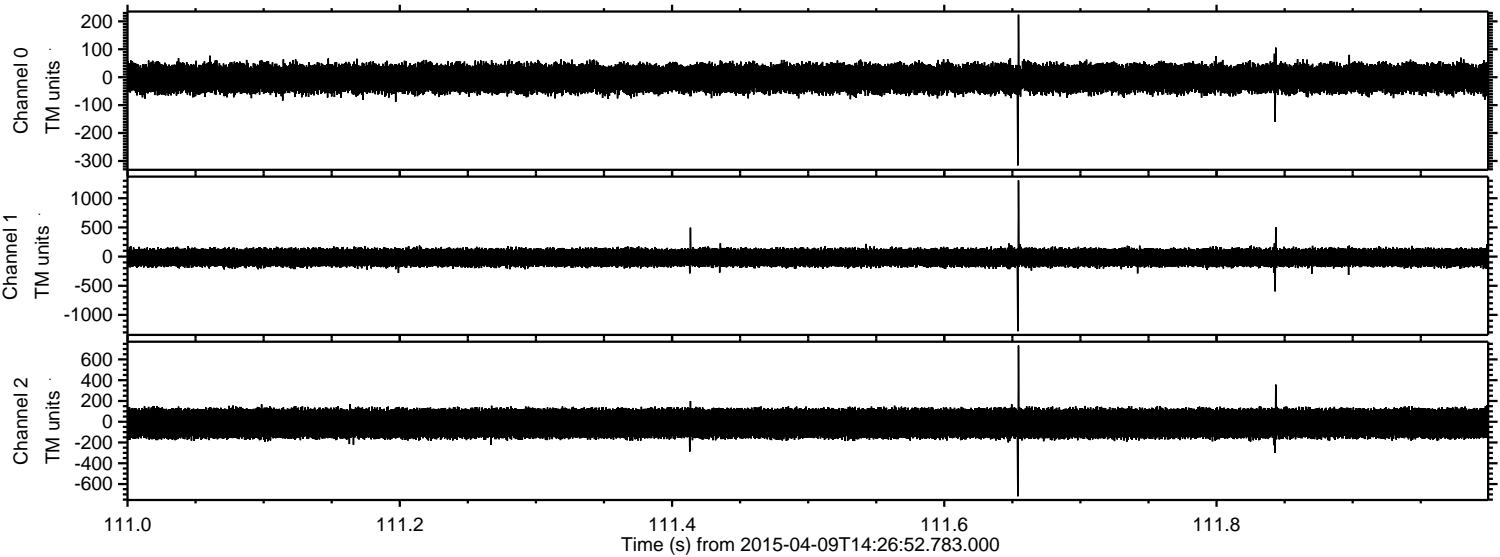

Processed Thu Apr 9 16:33:51 2015 by ELM ver.2012-10-06 from 001__elm20150409_142651__dat00.bin

