

ELMAVAN 3D WAVEFORMS (Measured data sampled at 50 kHz) 49798 packets of 144 samples from 2015-04-09T14:06:52.056.000.

Processed Thu Apr 9 16:13:23 2015 by ELM ver.2012-10-06 from 001__elm20150409_140651__dat00.bin

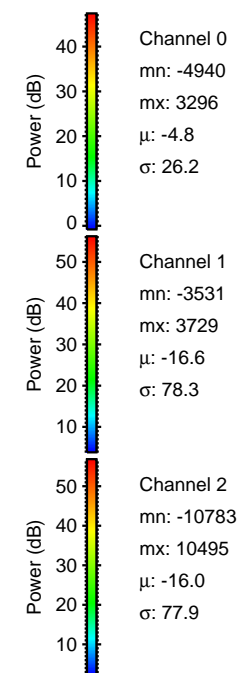

Processed Thu Apr 9 16:13:34 2015 by ELM ver.2012-10-06 from 001__elm20150409_140651__dat00.bin

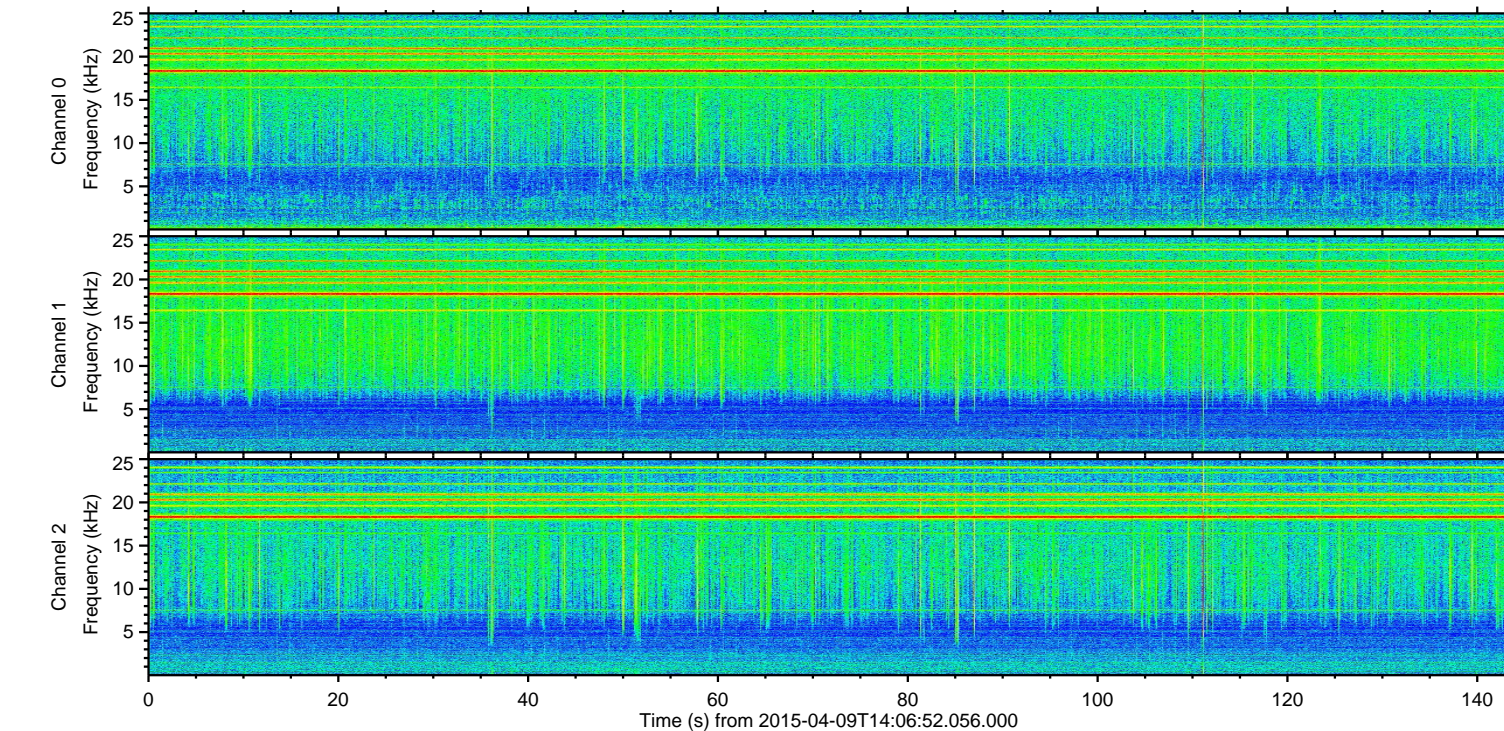
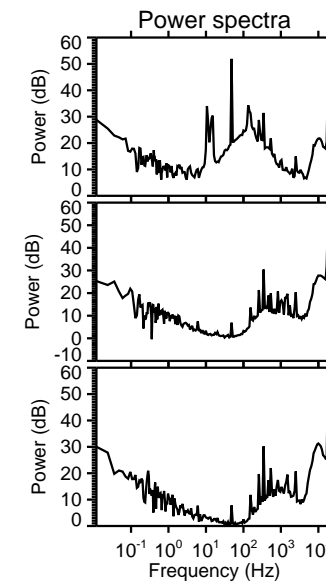
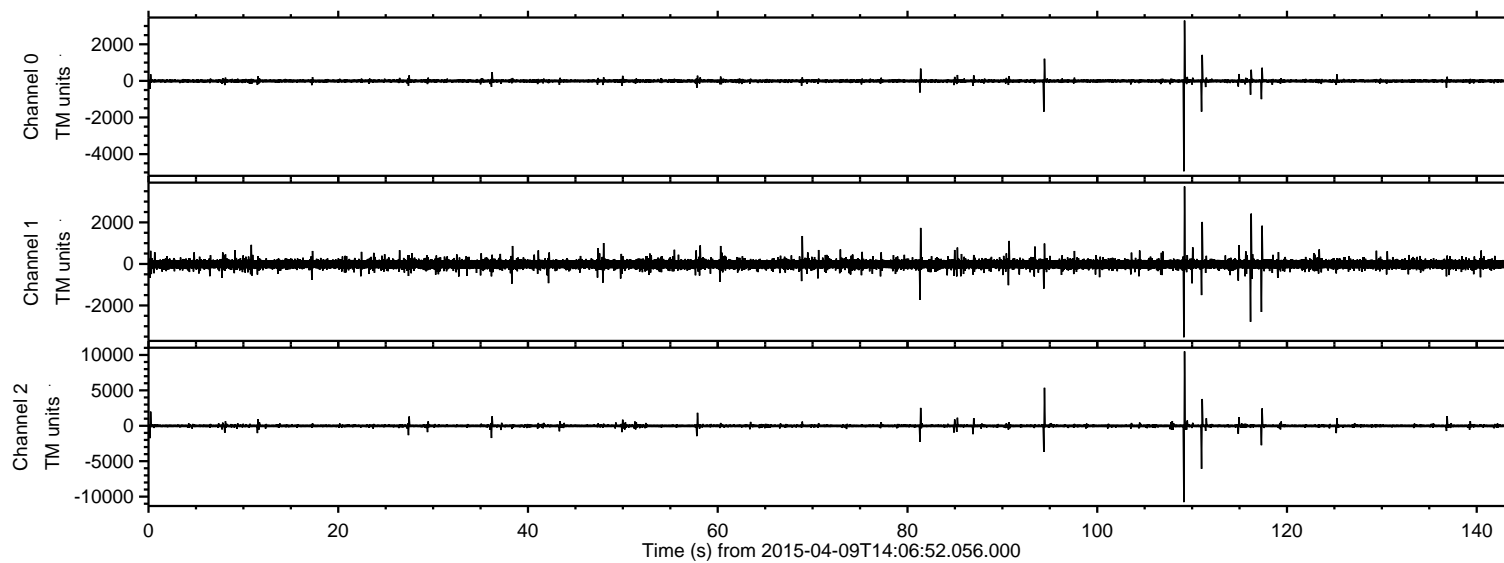
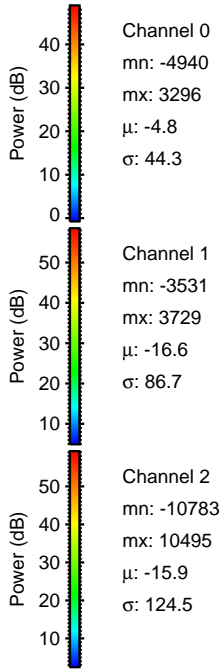
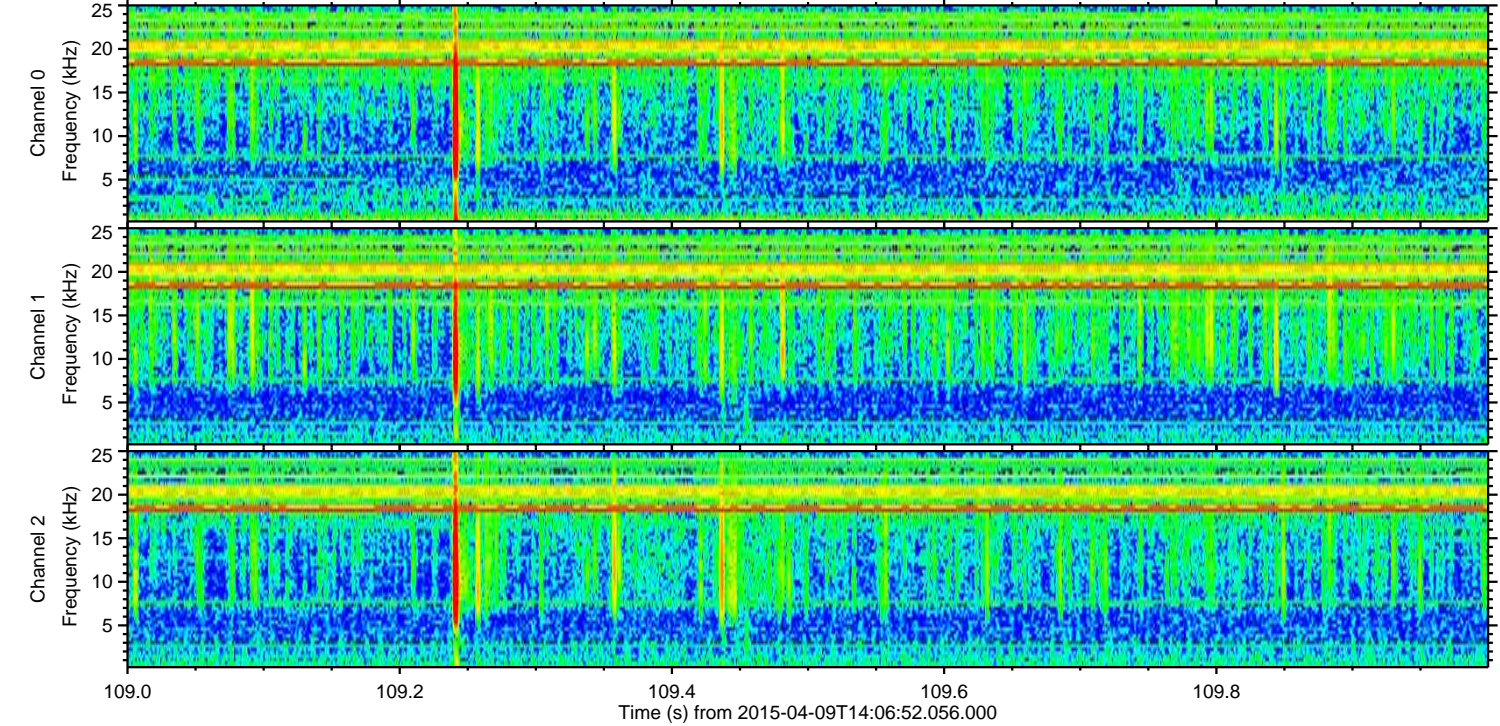
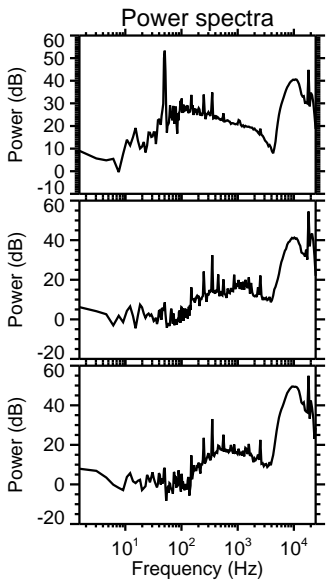
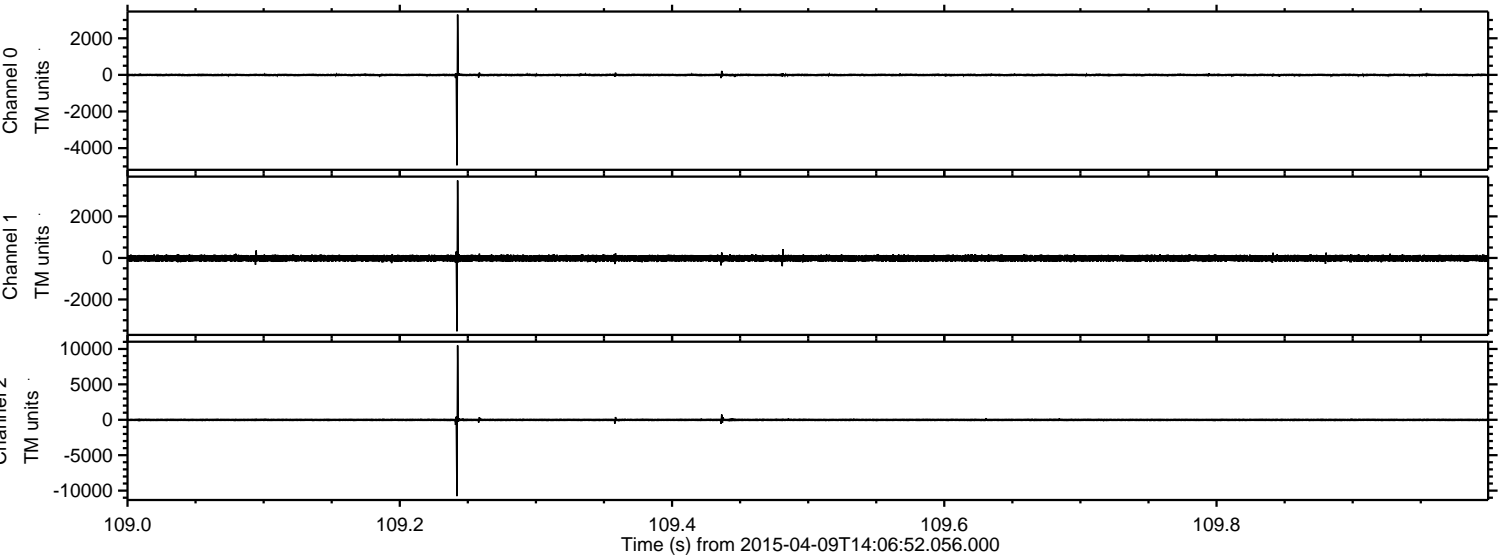

ELMAVAN 3D WAVEFORMS (Measured data sampled at 50 kHz) 49798 packets of 144 samples from 2015-04-09T14:06:52.056.000. Part 112/144

Processed Thu Apr 9 16:13:35 2015 by ELM ver.2012-10-06 from 001__elm20150409_140651__dat00.bin

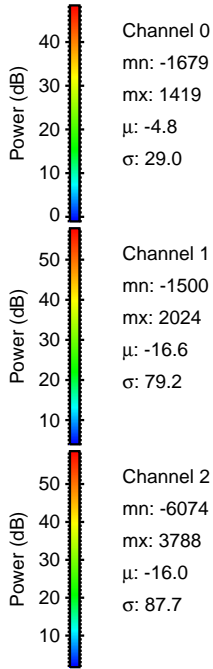
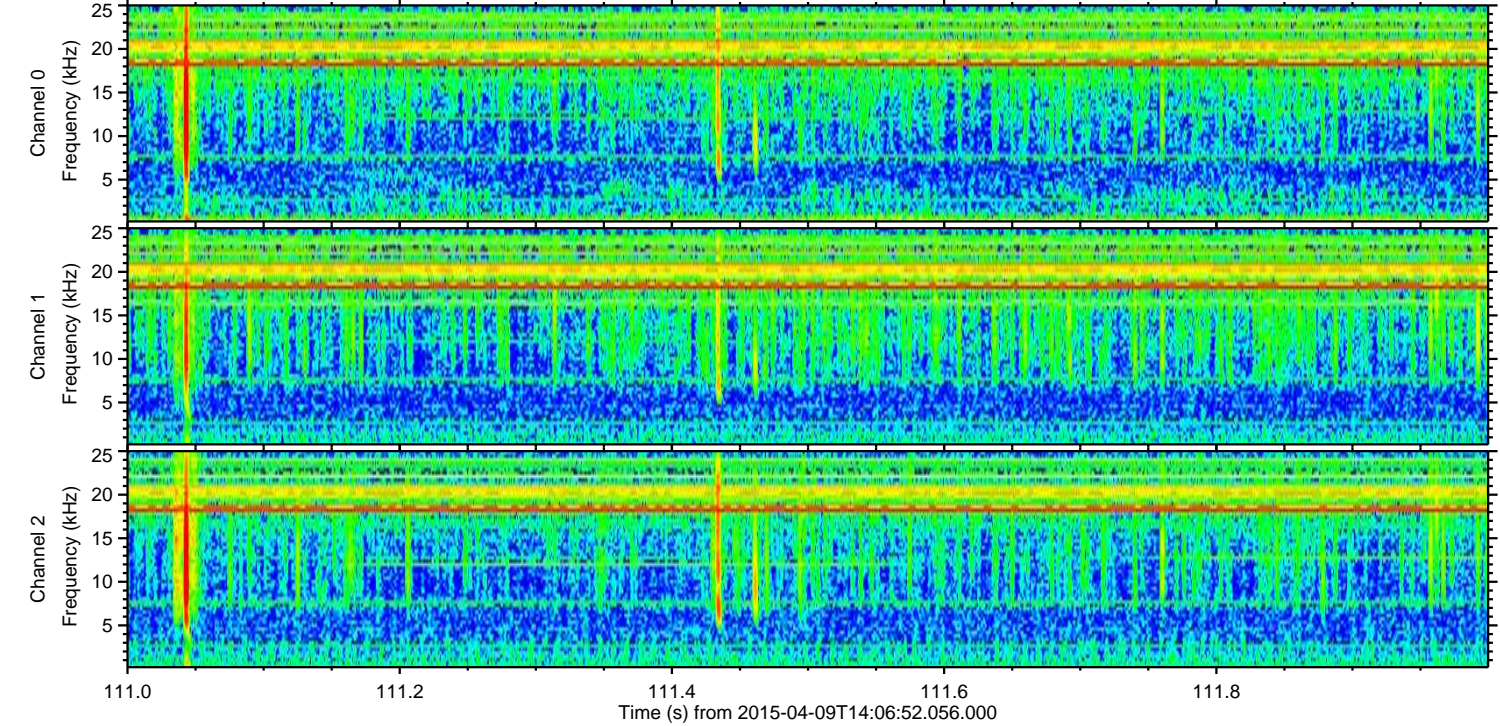
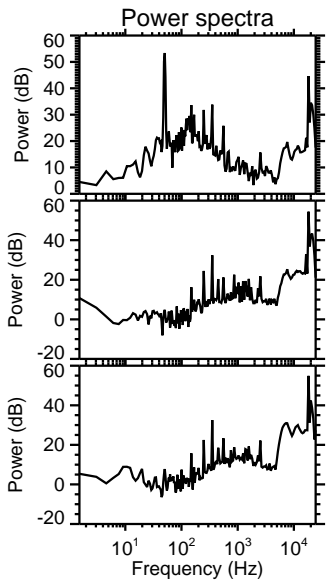
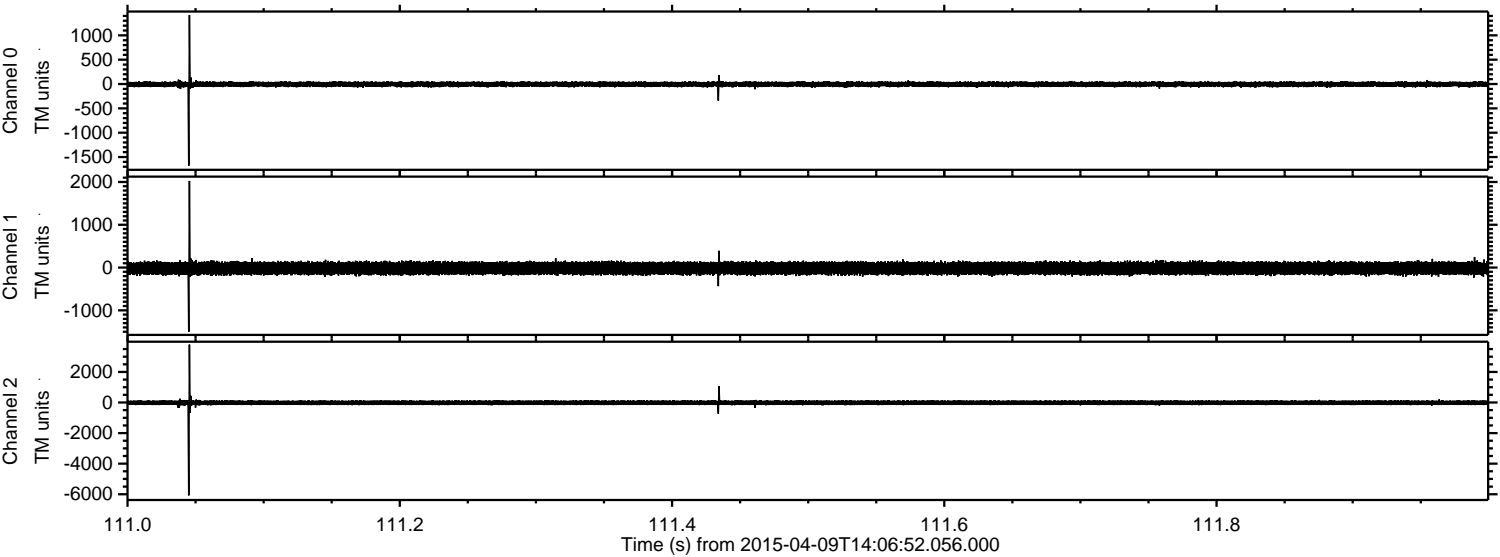

Processed Thu Apr 9 16:13:36 2015 by ELM ver.2012-10-06 from 001__elm20150409_140651__dat00.bin

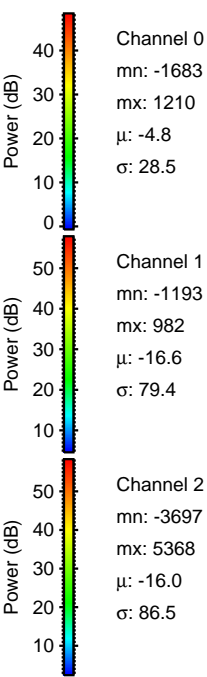
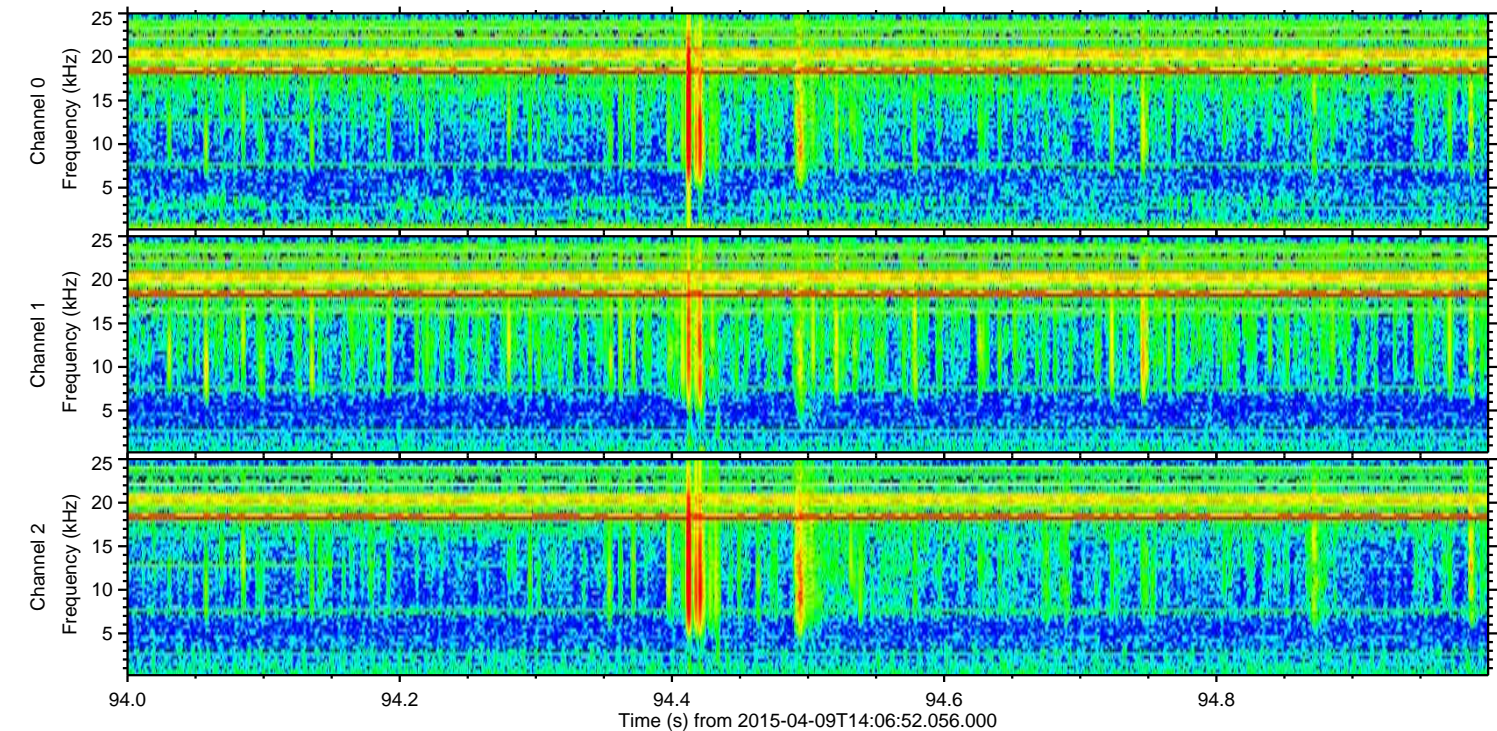
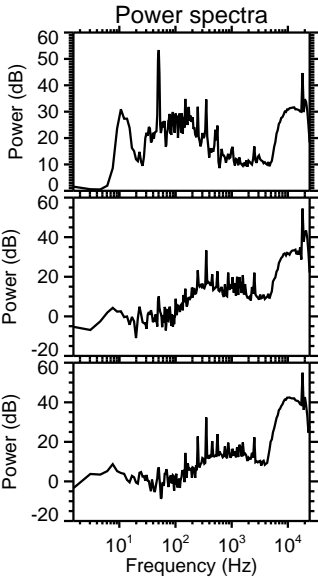
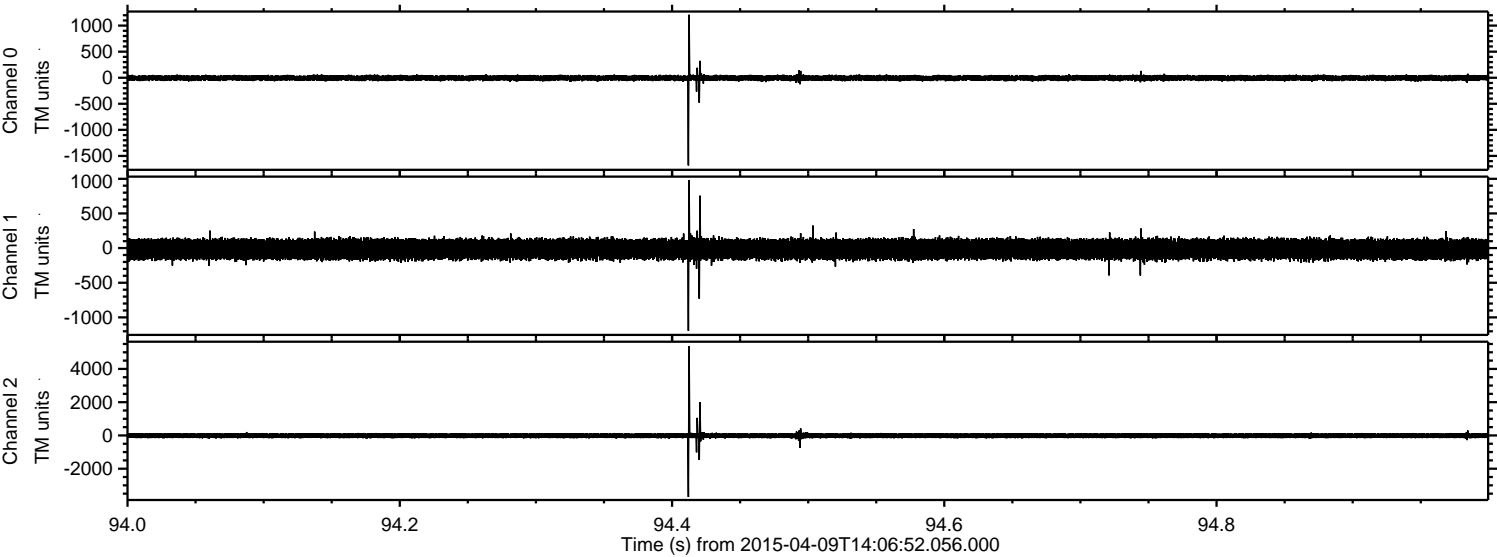

ELMAVAN 3D WAVEFORMS (Measured data sampled at 50 kHz) 49798 packets of 144 samples from 2015-04-09T14:06:52.056.000. Part 117/144

Processed Thu Apr 9 16:13:37 2015 by ELM ver.2012-10-06 from 001__elm20150409_140651__dat00.bin

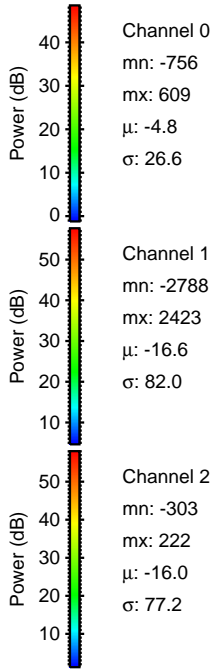
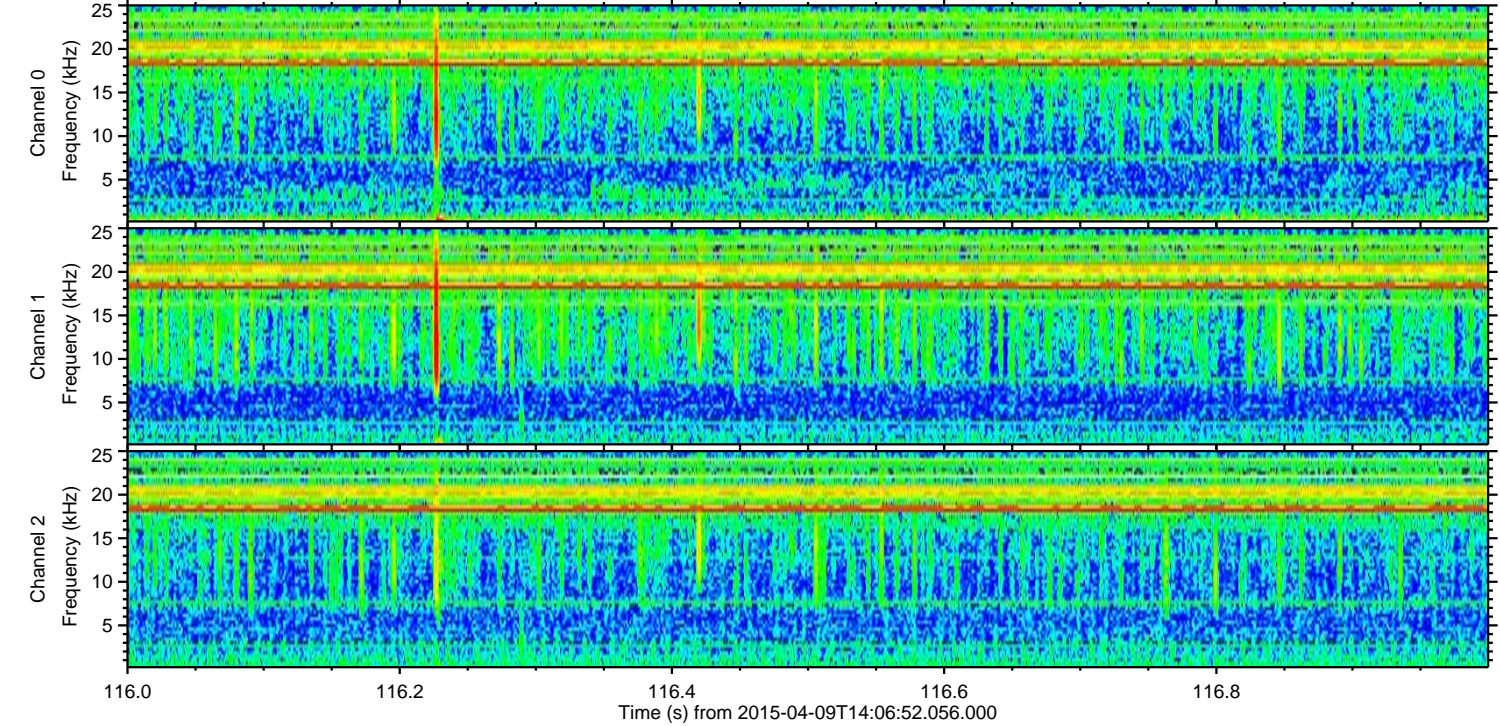
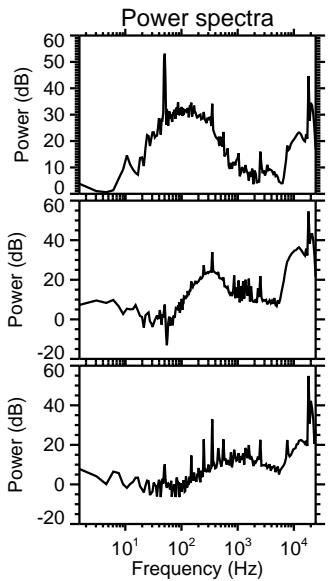
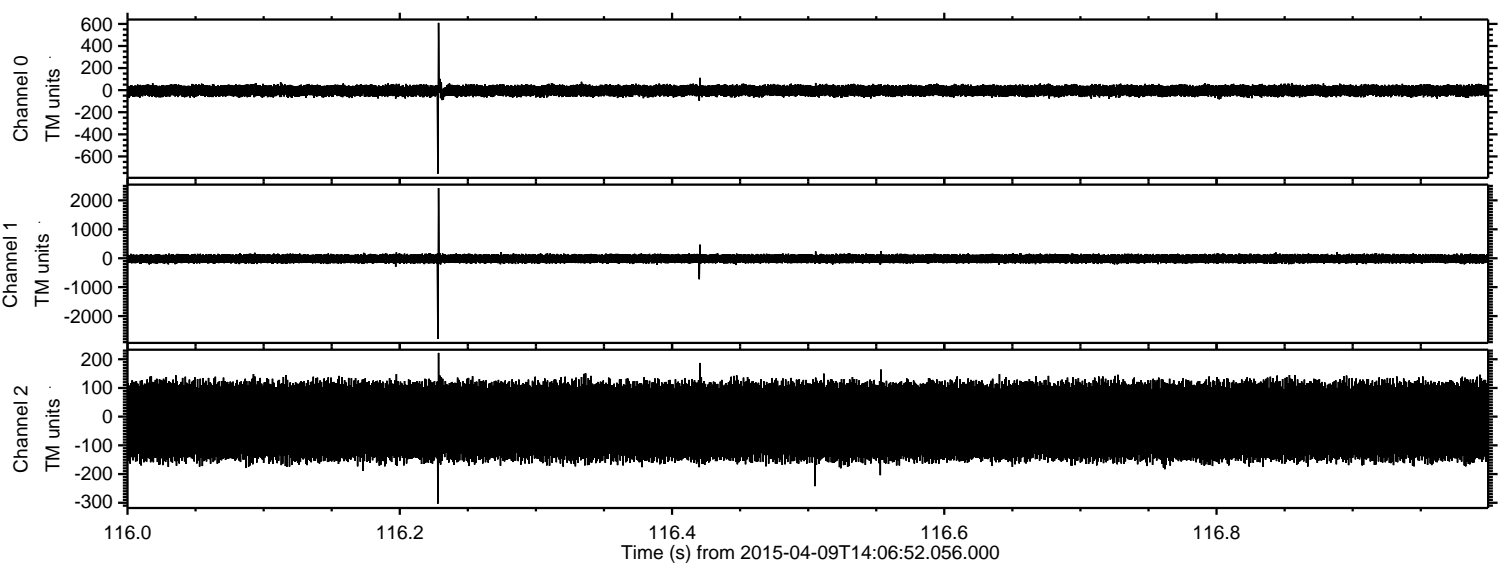

Channel 0
mn: -756
mx: 609
 μ : -4.8
 σ : 26.6

Channel 1
mn: -2788
mx: 2423
 μ : -16.6
 σ : 82.0

Channel 2
mn: -303
mx: 222
 μ : -16.0
 σ : 77.2

Processed Thu Apr 9 16:13:38 2015 by ELM ver.2012-10-06 from 001__elm20150409_140651__dat00.bin

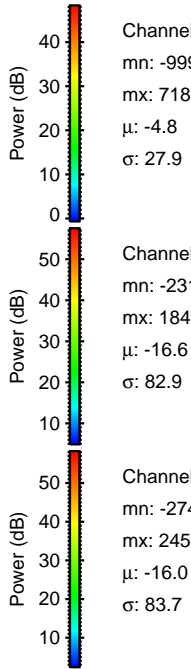
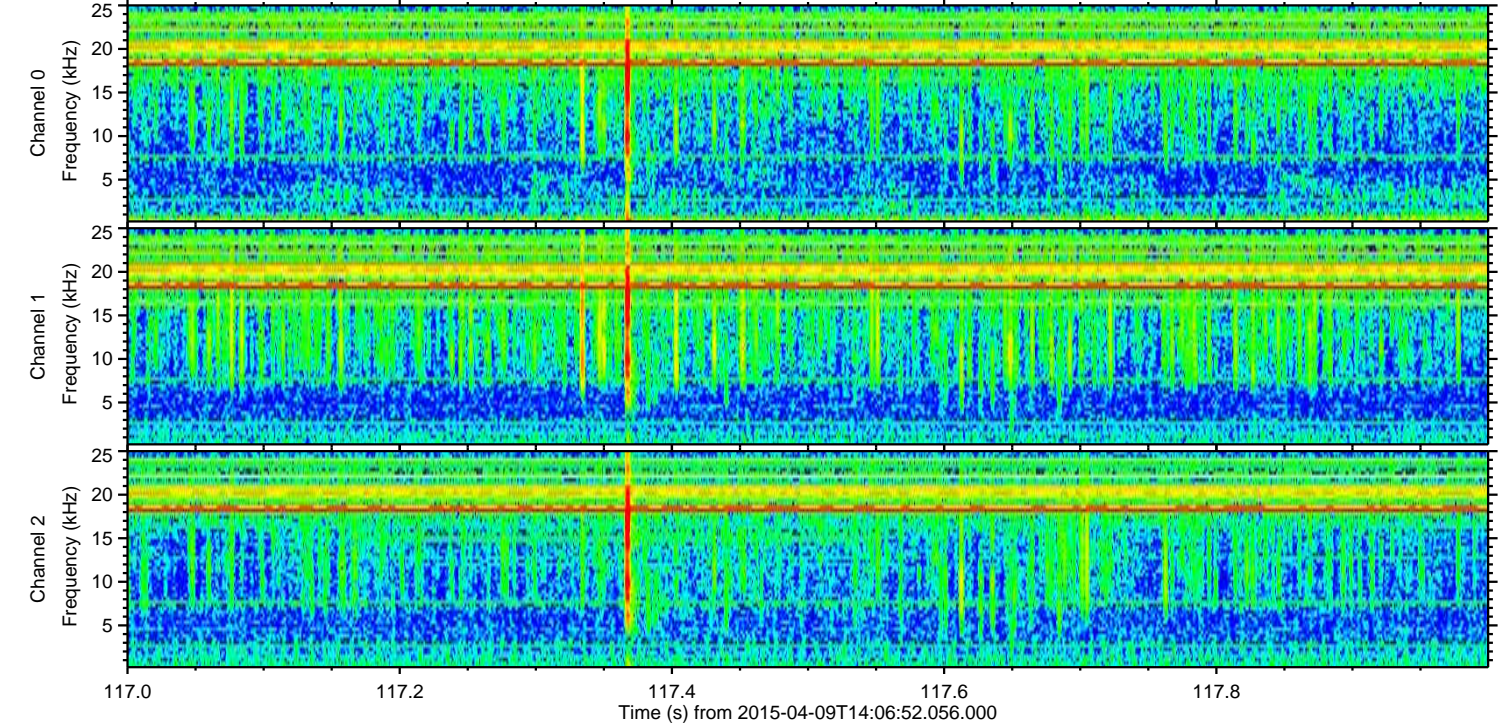
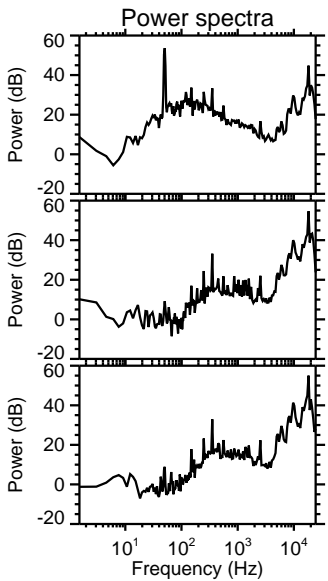
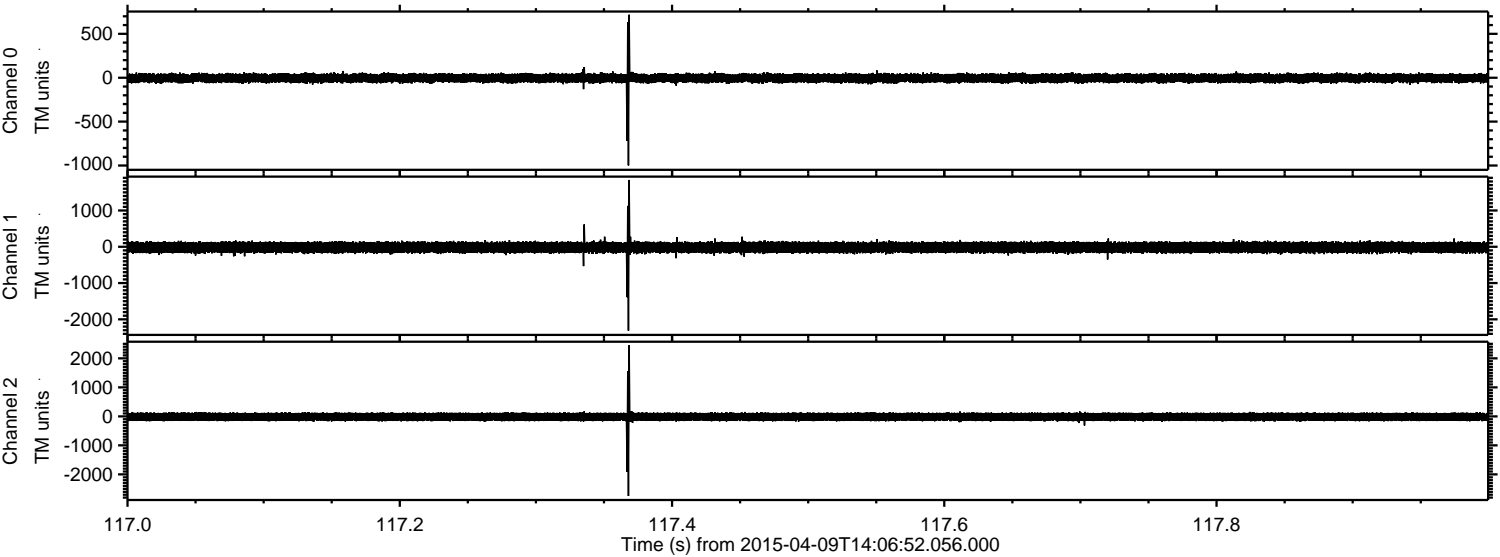

Channel 0
mn: -999
mx: 718
 μ : -4.8
 σ : 27.9

Channel 1
mn: -2313
mx: 1842
 μ : -16.6
 σ : 82.9

Channel 2
mn: -2745
mx: 2450
 μ : -16.0
 σ : 83.7

Processed Thu Apr 9 16:13:39 2015 by ELM ver.2012-10-06 from 001__elm20150409_140651__dat00.bin

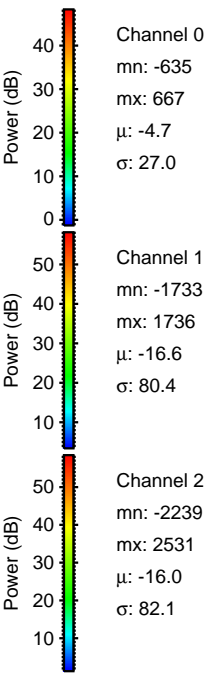
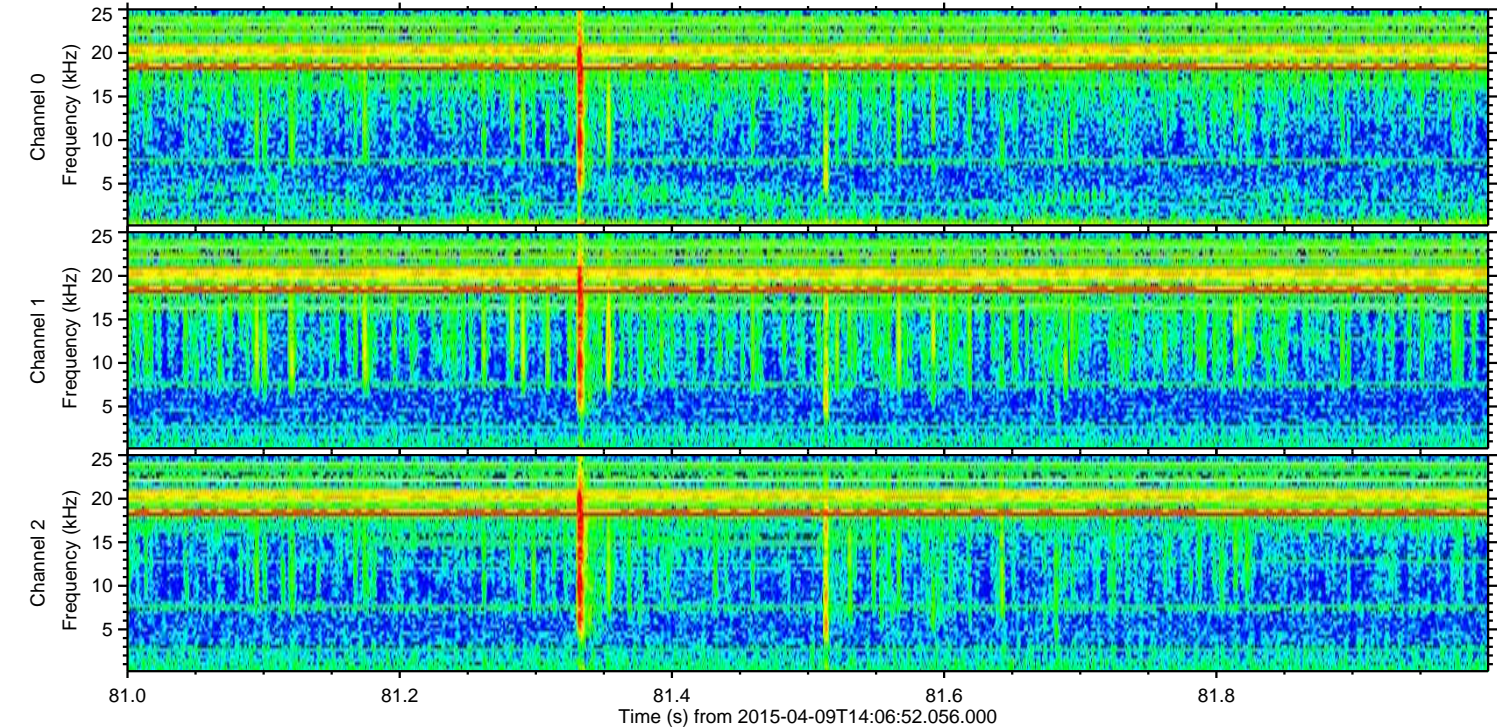
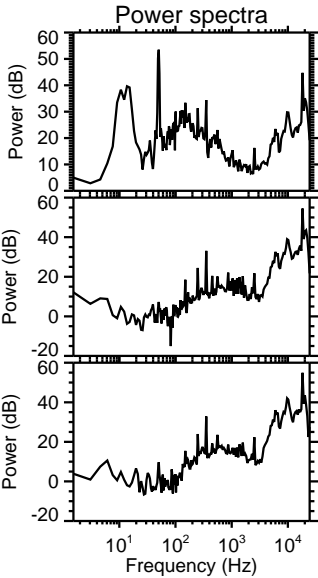
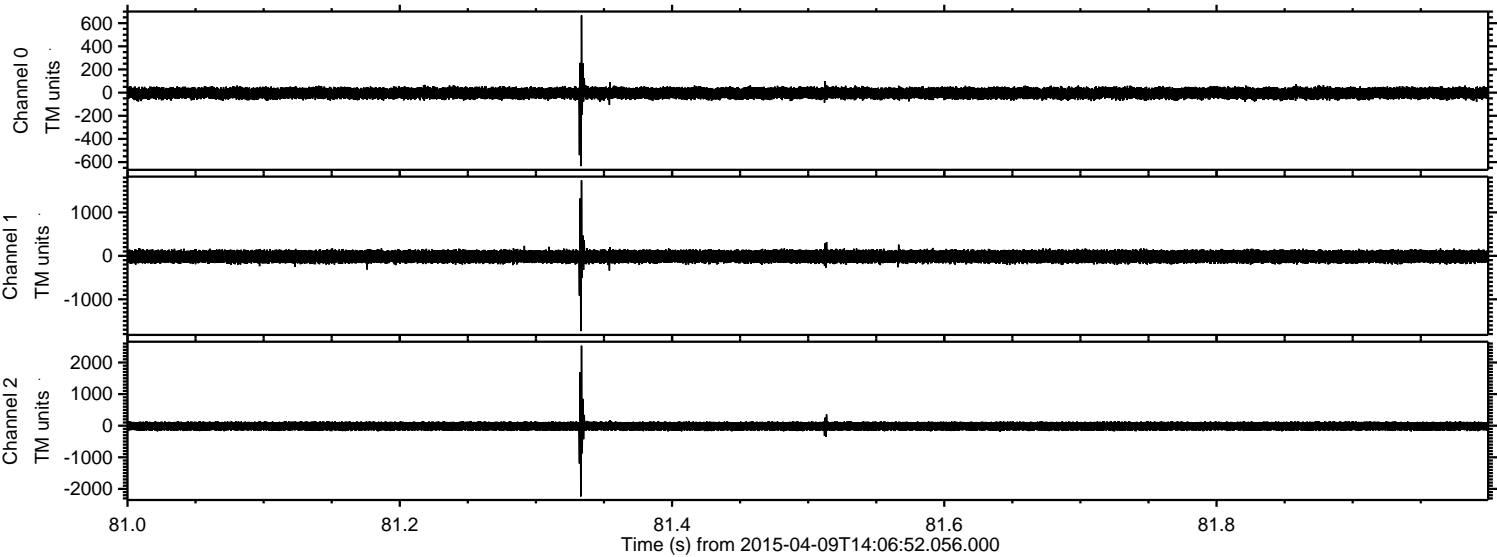

ELMAVAN 3D WAVEFORMS (Measured data sampled at 50 kHz) 49798 packets of 144 samples from 2015-04-09T14:06:52.056.000. Part 1/144

Processed Thu Apr 9 16:13:40 2015 by ELM ver.2012-10-06 from 001__elm20150409_140651__dat00.bin

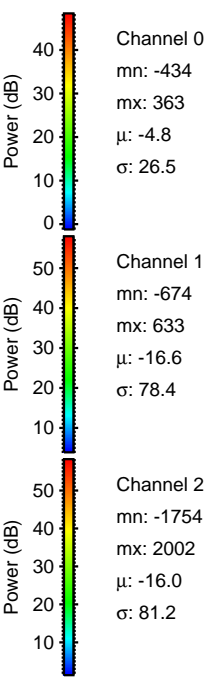
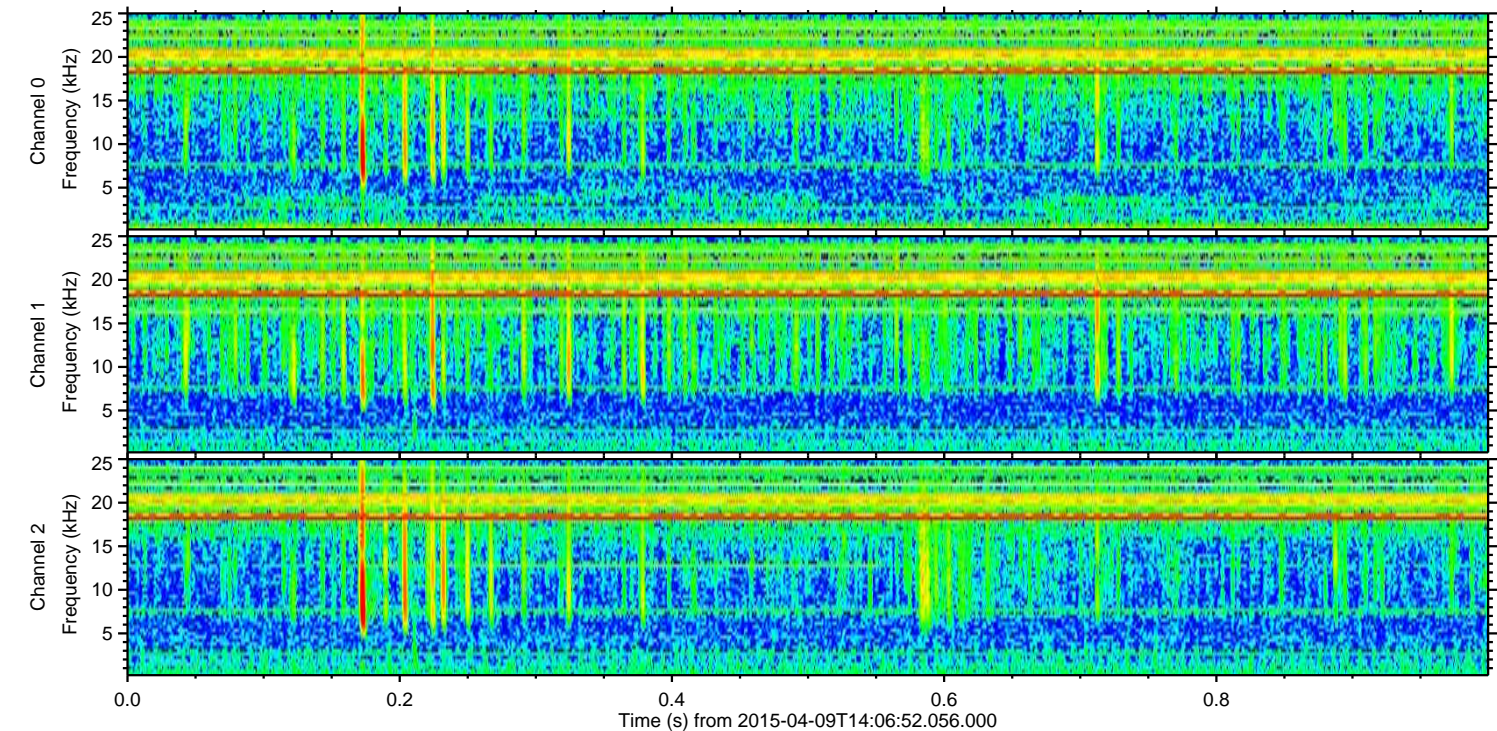
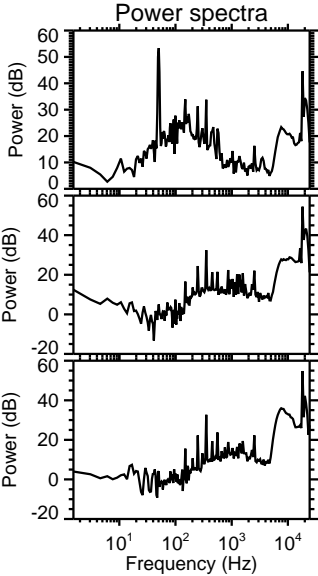
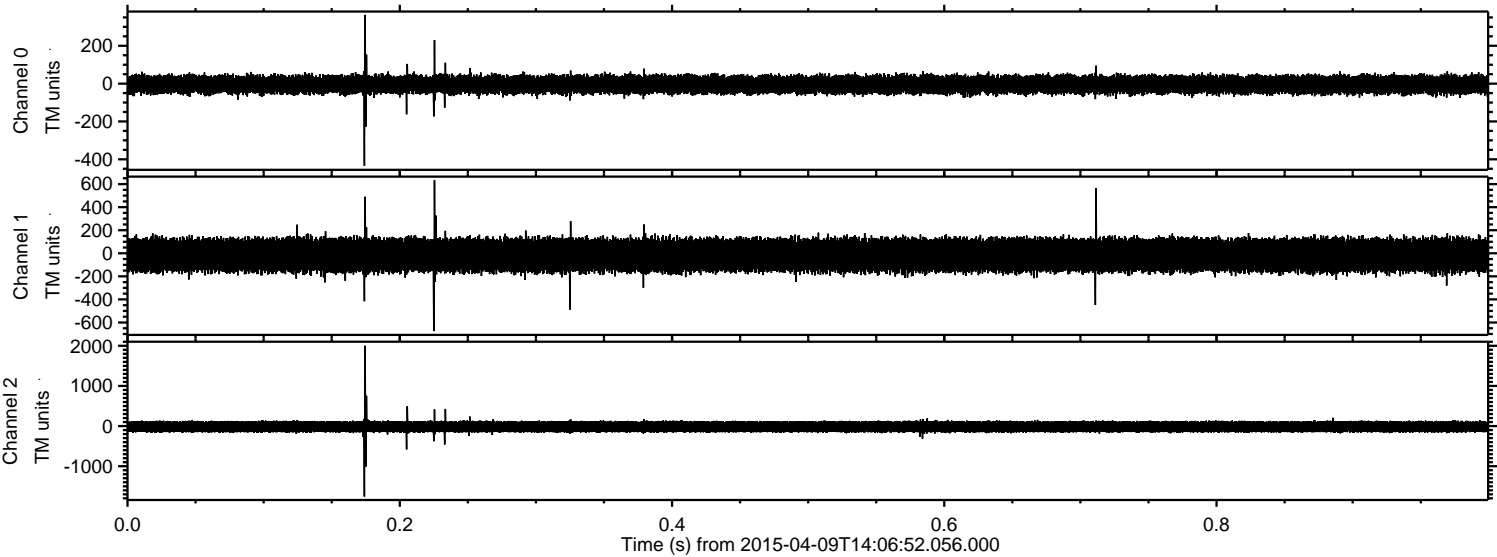

Channel 0
mn: -434
mx: 363
 μ : -4.8
 σ : 26.5

Channel 1
mn: -674
mx: 633
 μ : -16.6
 σ : 78.4

Channel 2
mn: -1754
mx: 2002
 μ : -16.0
 σ : 81.2

Processed Thu Apr 9 16:13:41 2015 by ELM ver.2012-10-06 from 001__elm20150409_140651__dat00.bin

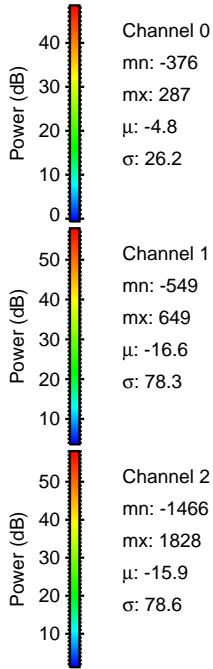
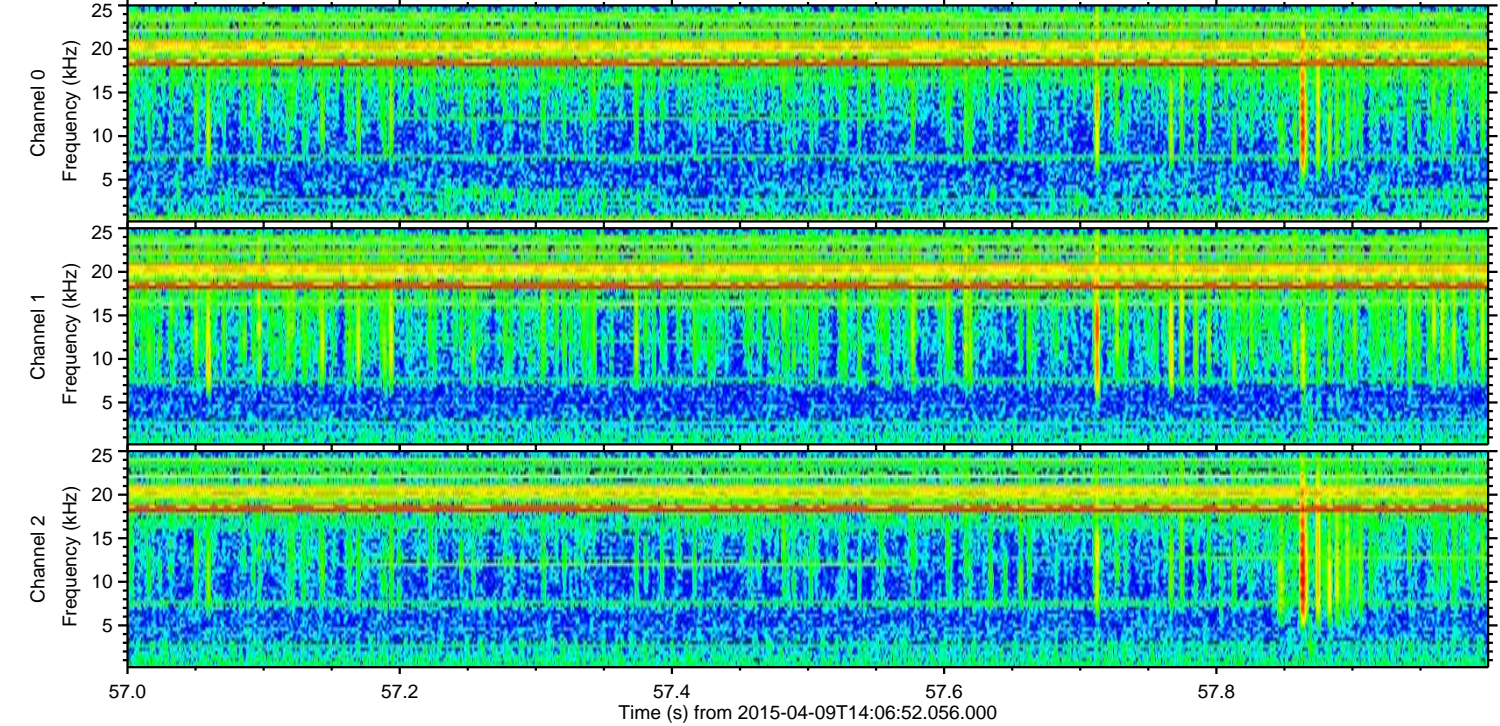
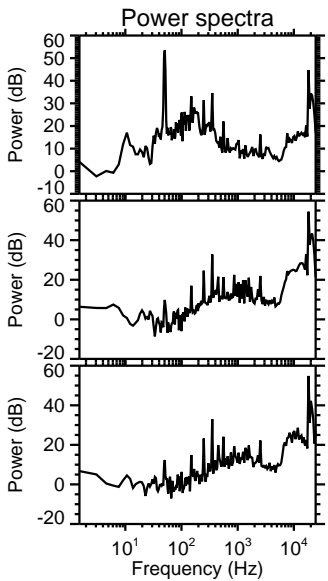
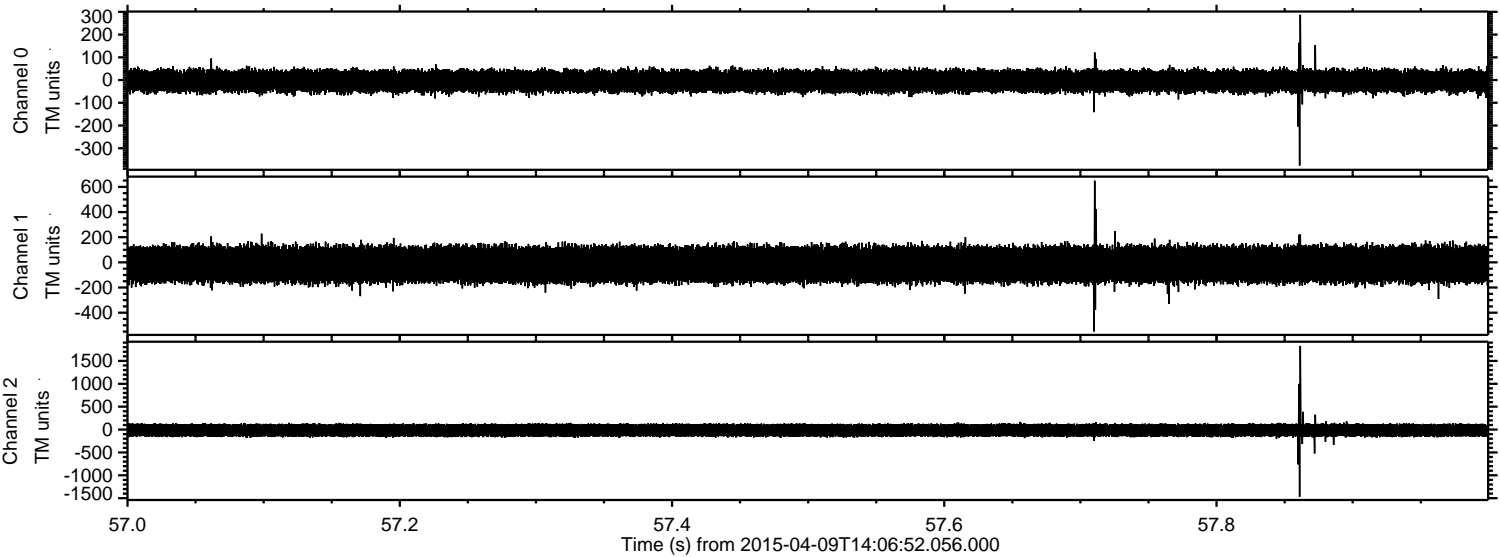

Processed Thu Apr 9 16:13:42 2015 by ELM ver.2012-10-06 from 001__elm20150409_140651__dat00.bin

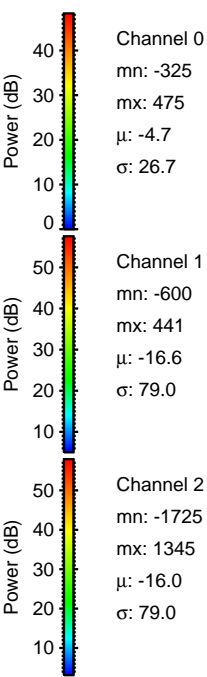
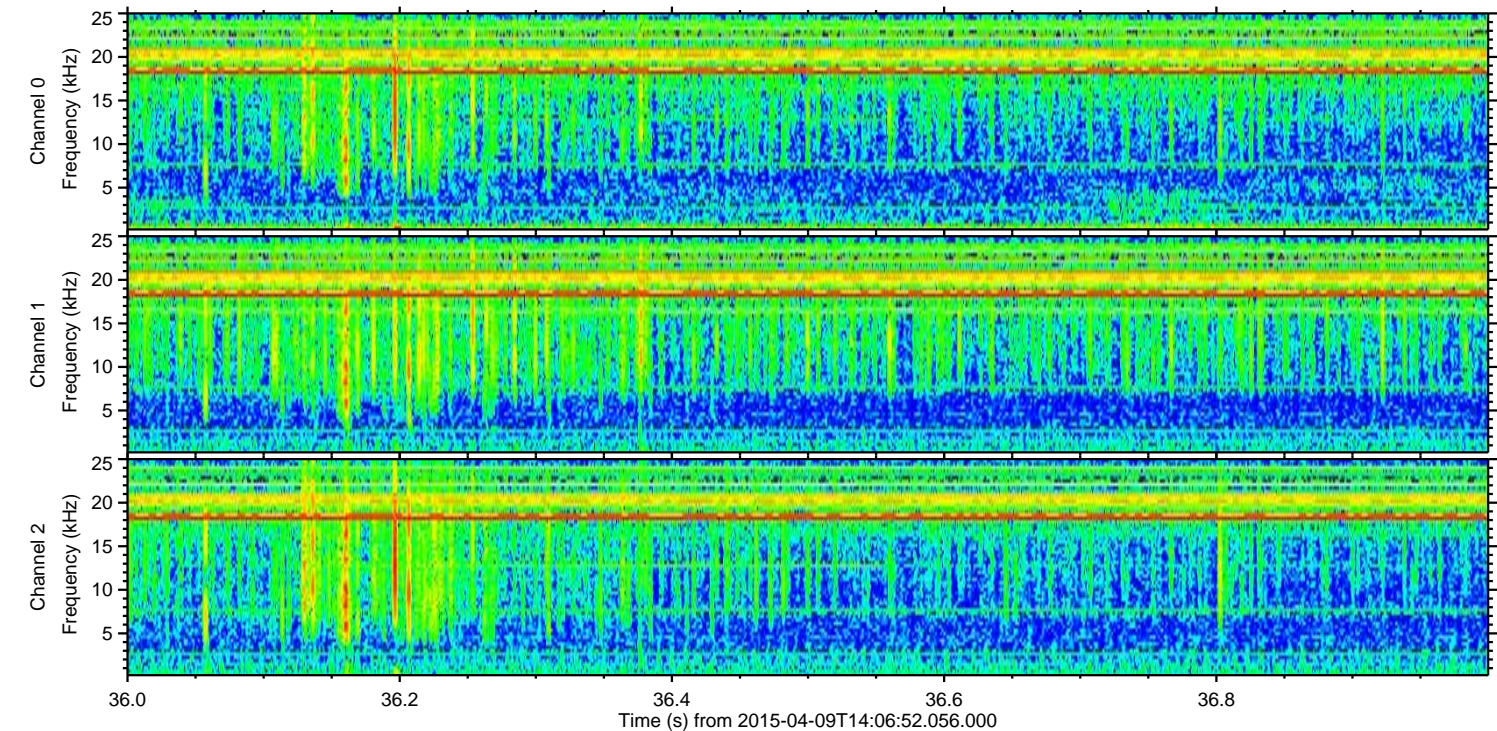
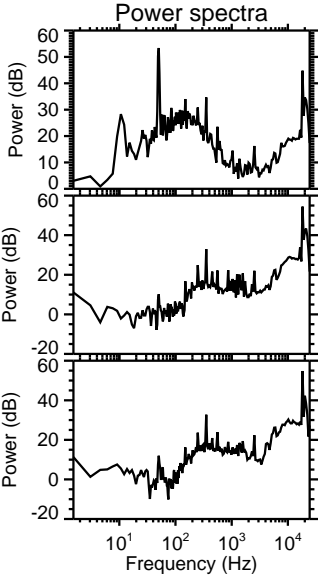
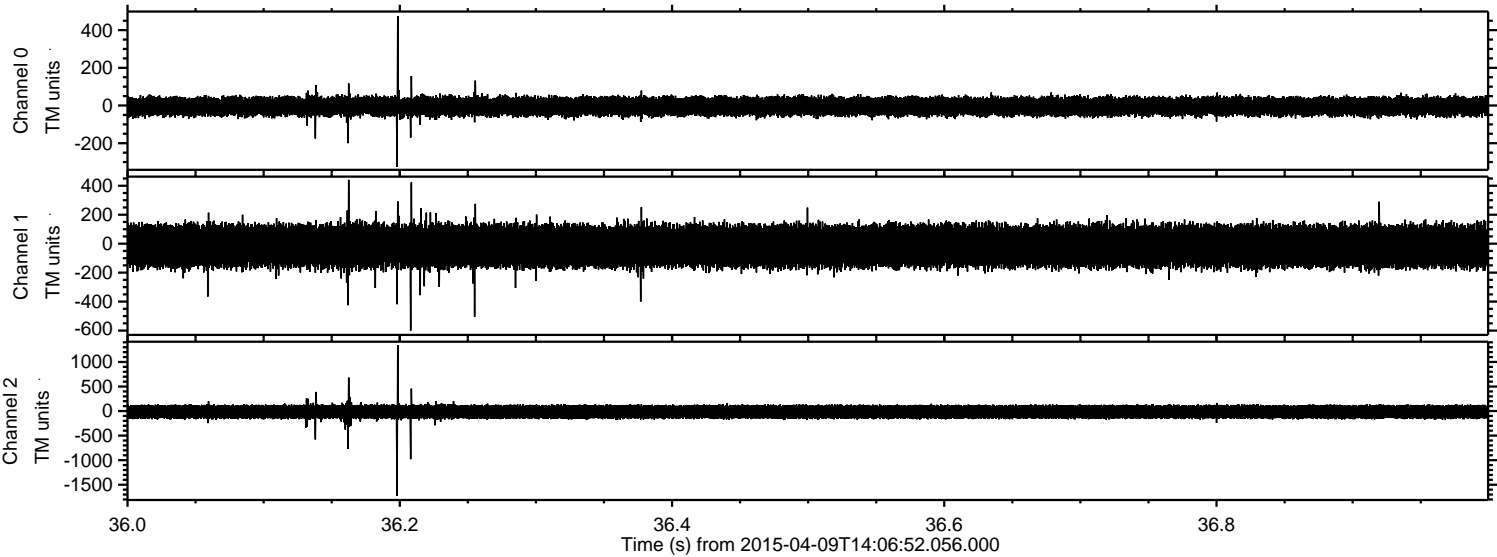

Processed Thu Apr 9 16:13:43 2015 by ELM ver.2012-10-06 from 001__elm20150409_140651__dat00.bin

