

# ELMAVAN 3D WAVEFORMS (Measured data sampled at 50 kHz) 49791 packets of 144 samples from 2015-04-09T13:31:50.787.000.

Processed Thu Apr 9 15:38:32 2015 by ELM ver.2012-10-06 from 001\_\_elm20150409\_133149\_\_dat00.bin

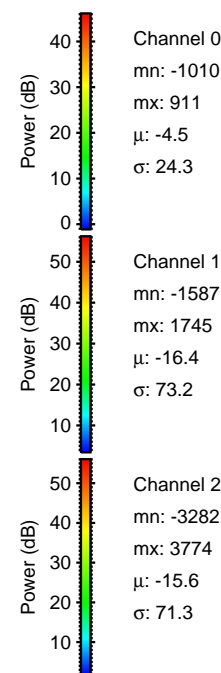

Processed Thu Apr 9 15:38:43 2015 by ELM ver.2012-10-06 from 001\_\_elm20150409\_133149\_\_dat00.bin

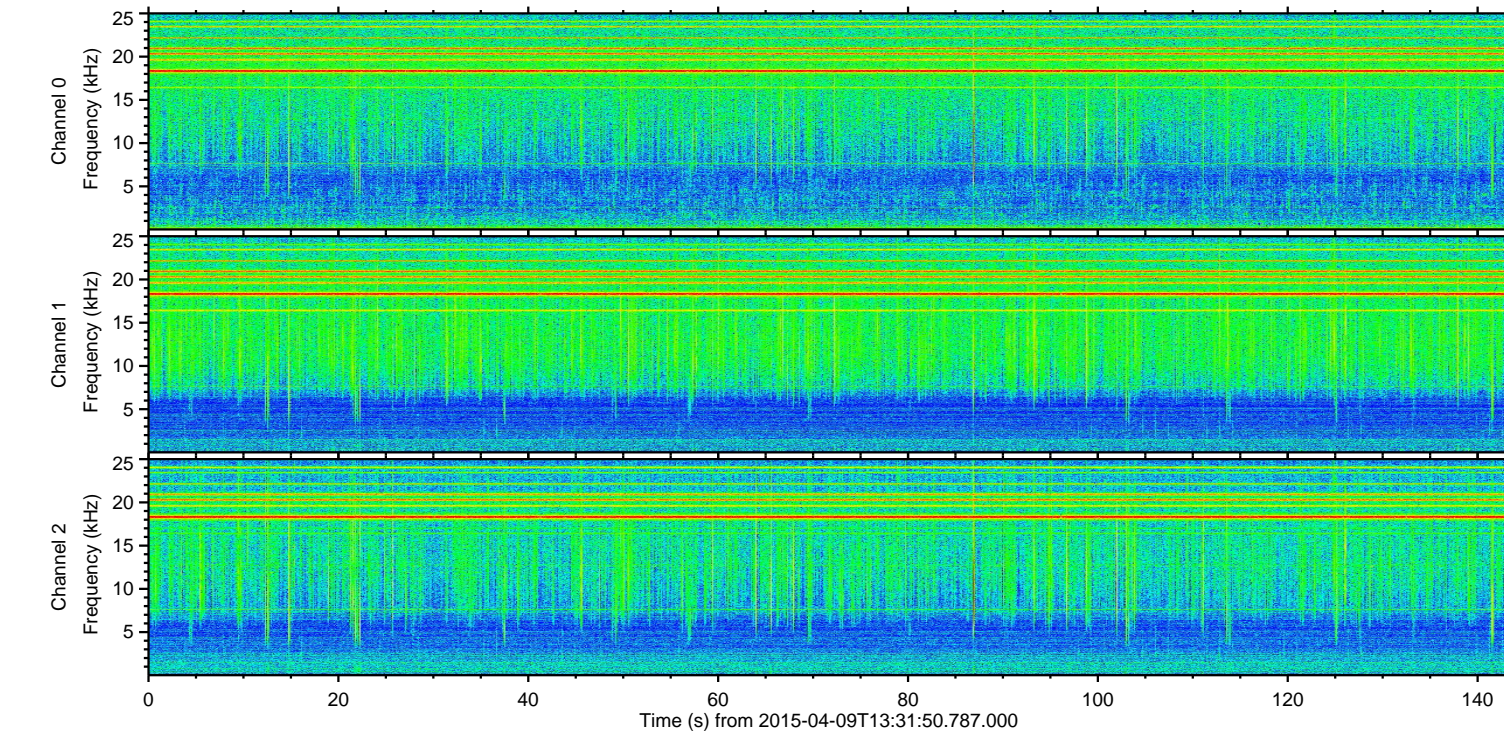
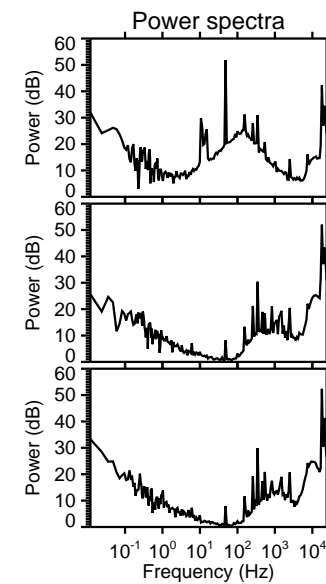
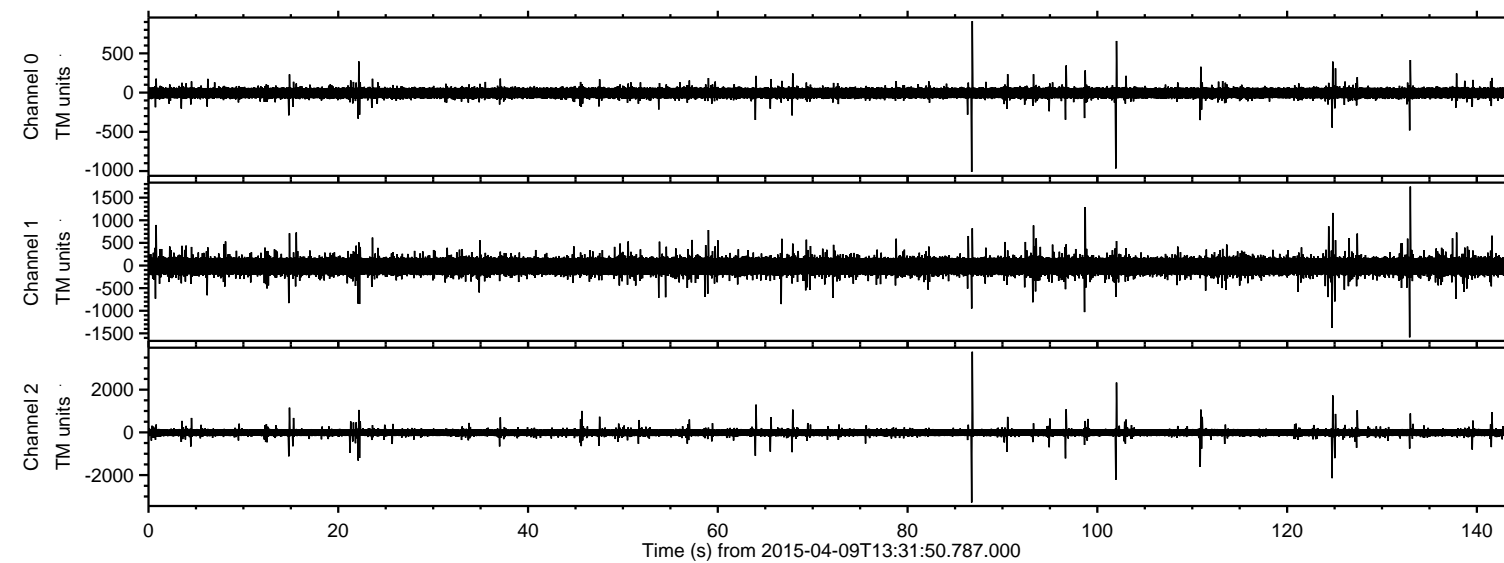
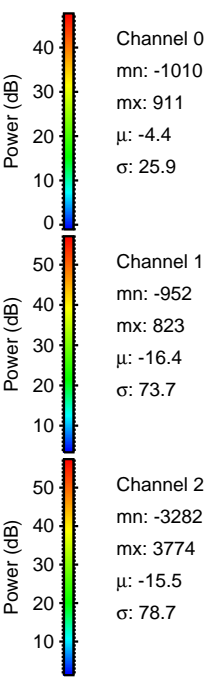
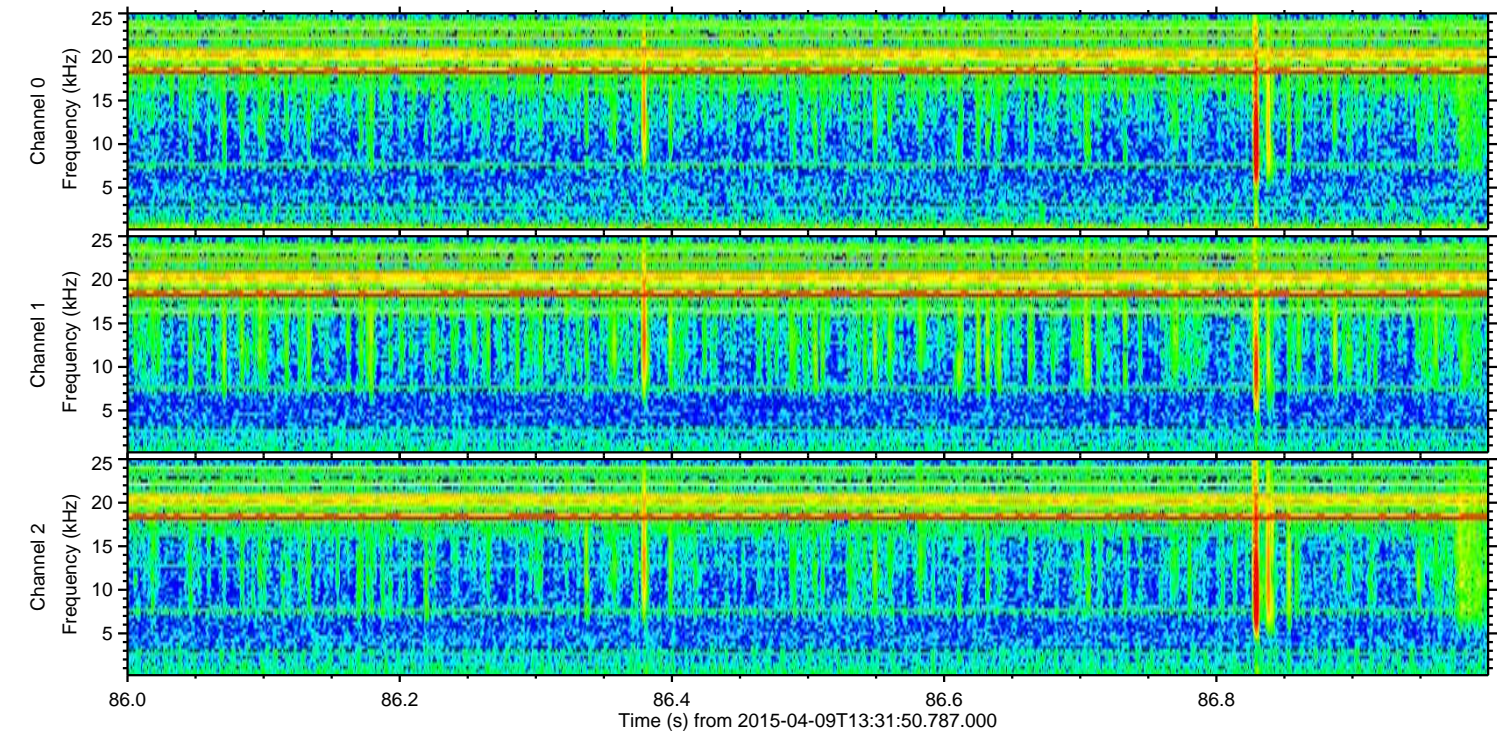
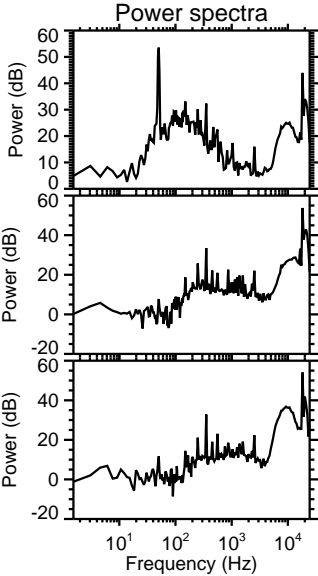
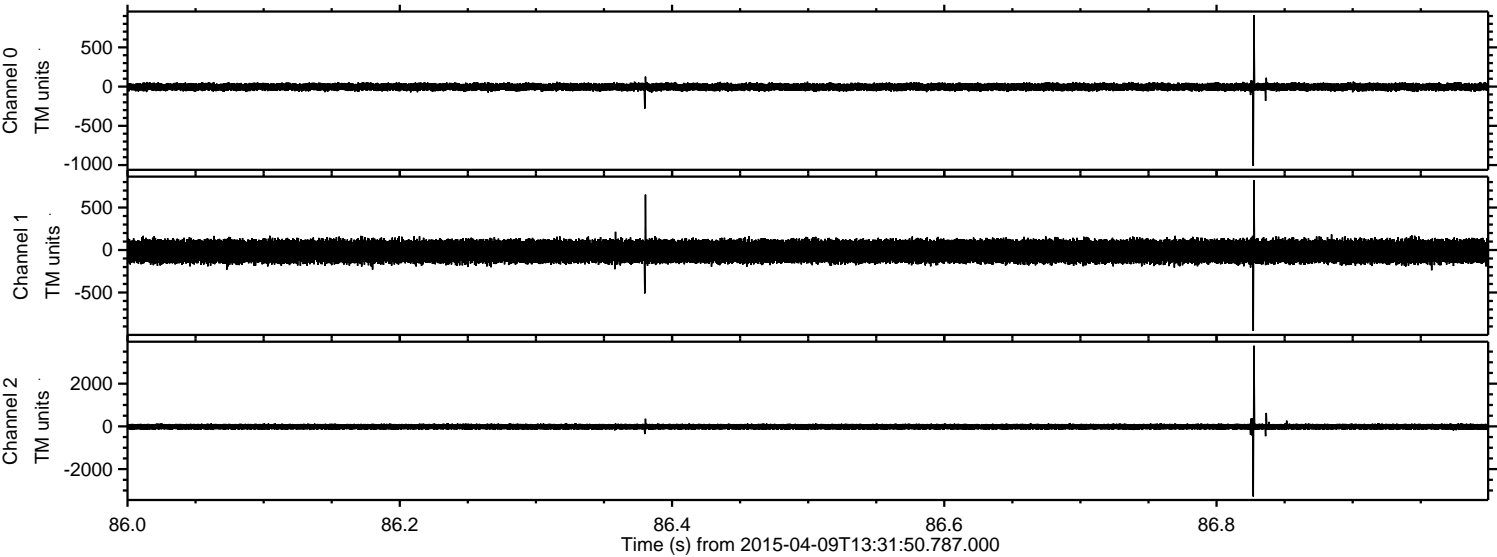

Channel 0  
mn: -1010  
mx: 911  
 $\mu$ : -4.4  
 $\sigma$ : 25.9

Channel 1  
mn: -952  
mx: 823  
 $\mu$ : -16.4  
 $\sigma$ : 73.7

Channel 2  
mn: -3282  
mx: 3774  
 $\mu$ : -15.5  
 $\sigma$ : 78.7

ELMAVAN 3D WAVEFORMS (Measured data sampled at 50 kHz) 49791 packets of 144 samples from 2015-04-09T13:31:50.787.000. Part 102/144

Processed Thu Apr 9 15:38:44 2015 by ELM ver.2012-10-06 from 001\_\_elm20150409\_133149\_\_dat00.bin

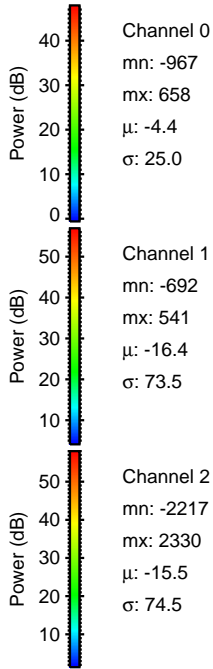
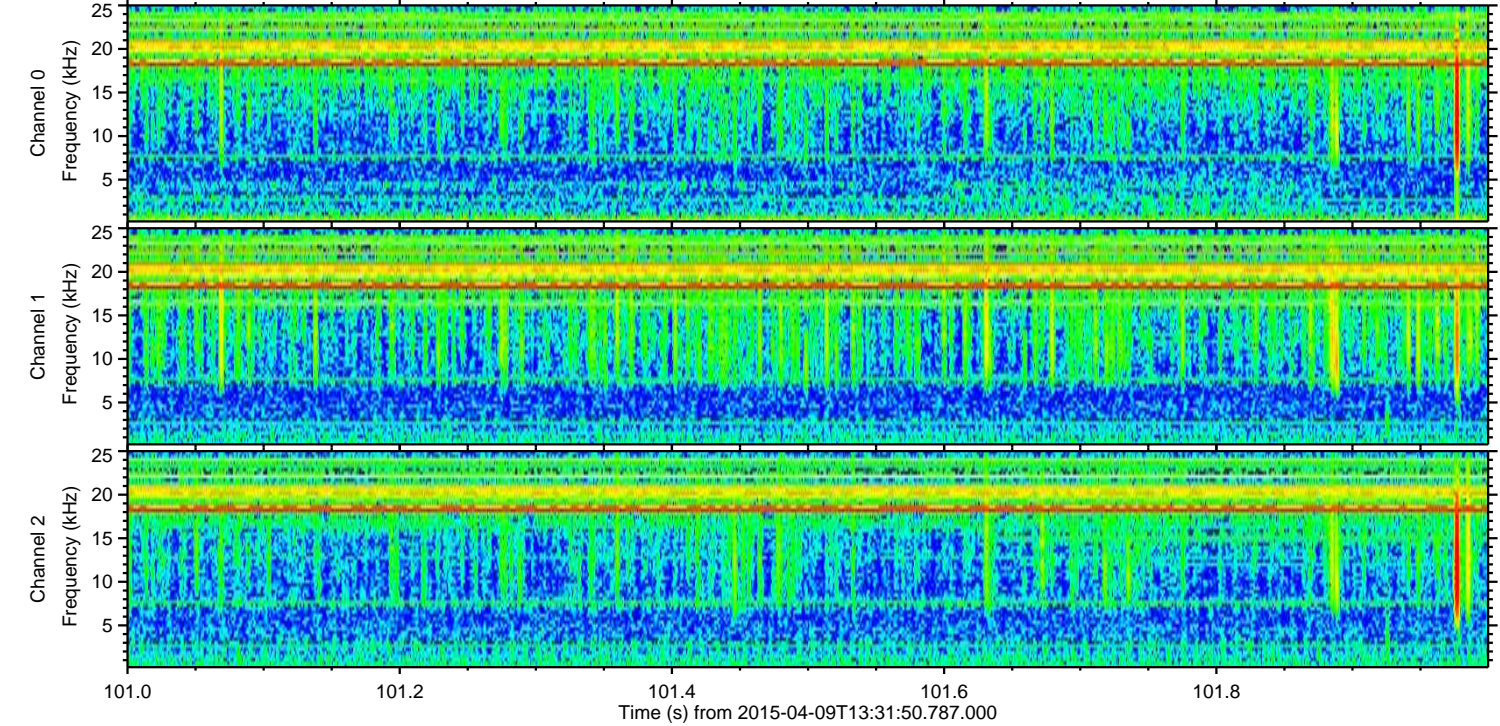
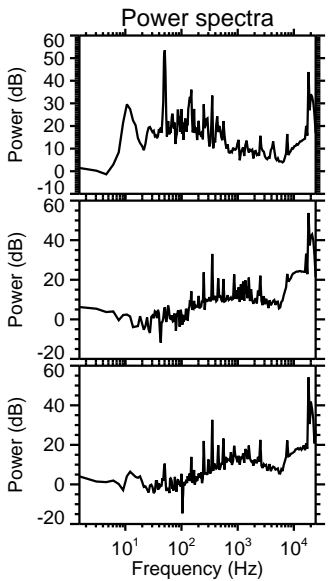
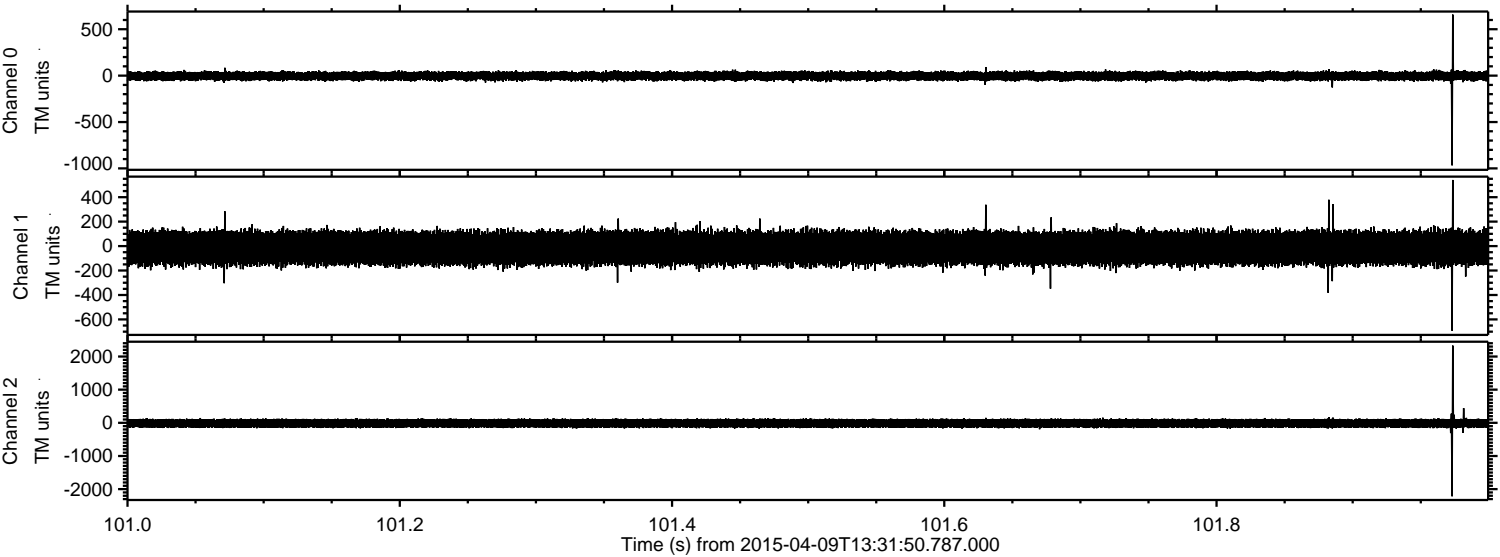

ELMAVAN 3D WAVEFORMS (Measured data sampled at 50 kHz) 49791 packets of 144 samples from 2015-04-09T13:31:50.787.000. Part 125/144

Processed Thu Apr 9 15:38:45 2015 by ELM ver.2012-10-06 from 001\_\_elm20150409\_133149\_\_dat00.bin

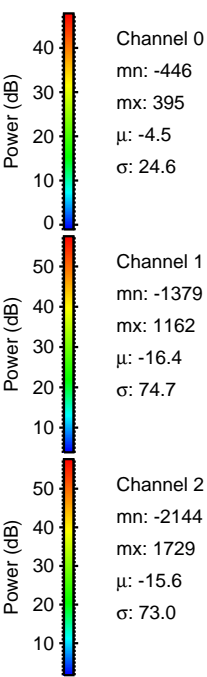
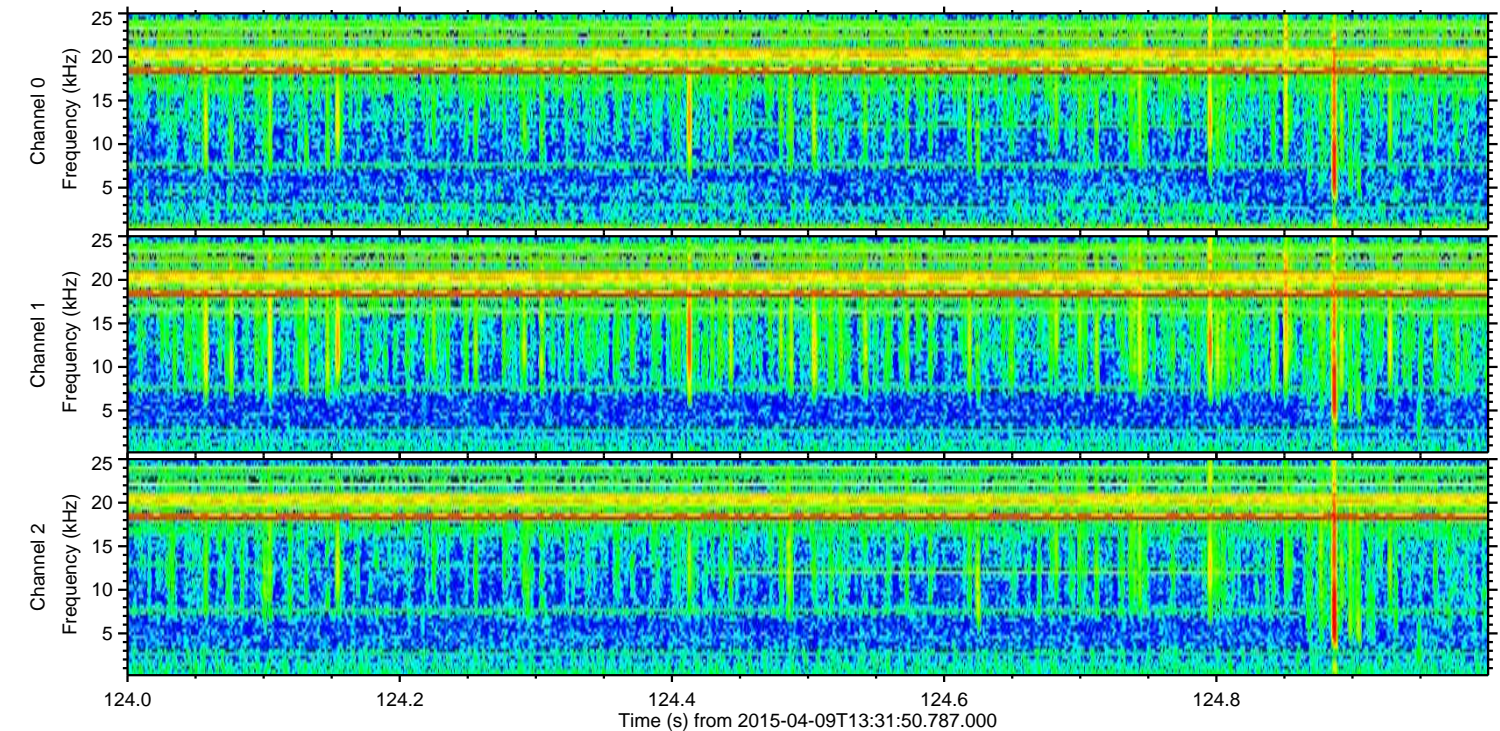
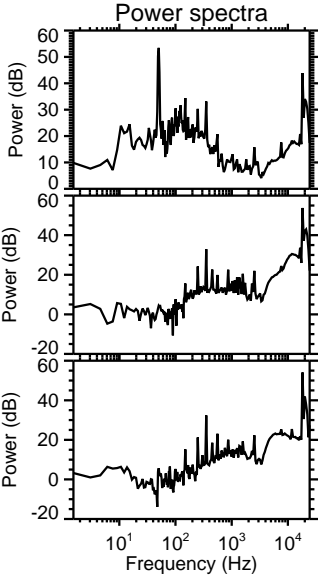
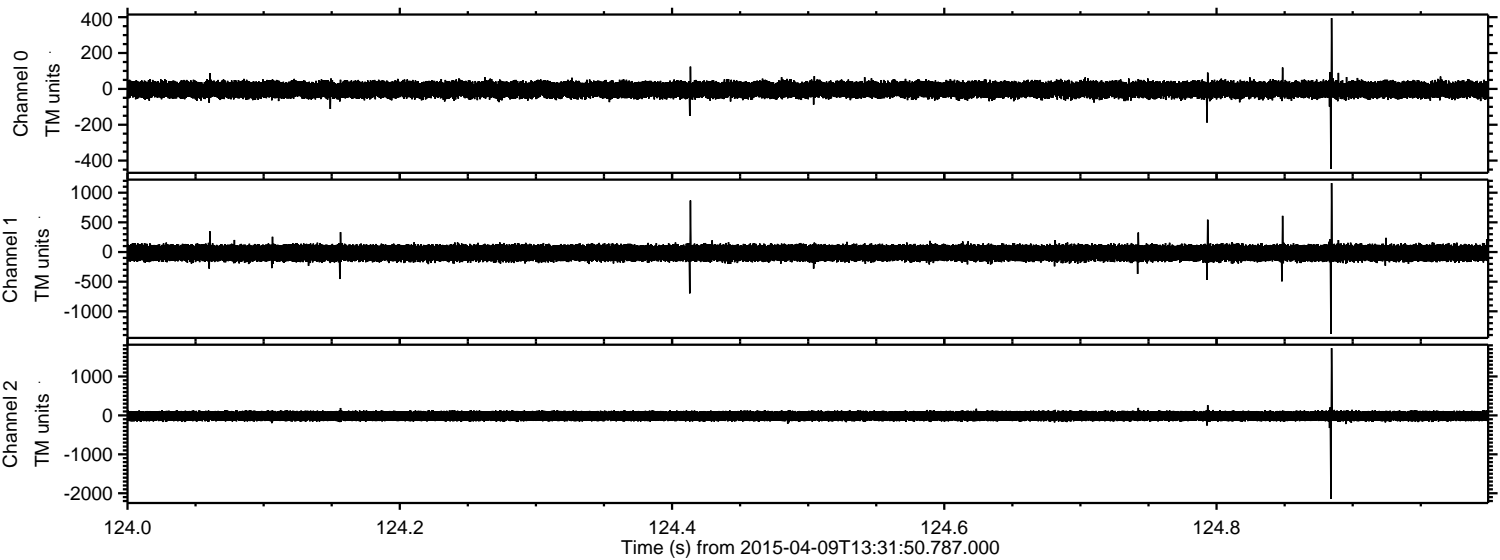

ELMAVAN 3D WAVEFORMS (Measured data sampled at 50 kHz) 49791 packets of 144 samples from 2015-04-09T13:31:50.787.000. Part 133/144

Processed Thu Apr 9 15:38:46 2015 by ELM ver.2012-10-06 from 001\_\_elm20150409\_133149\_\_dat00.bin

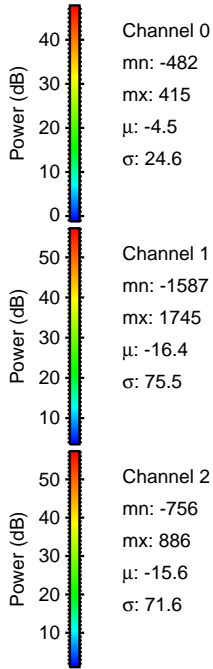
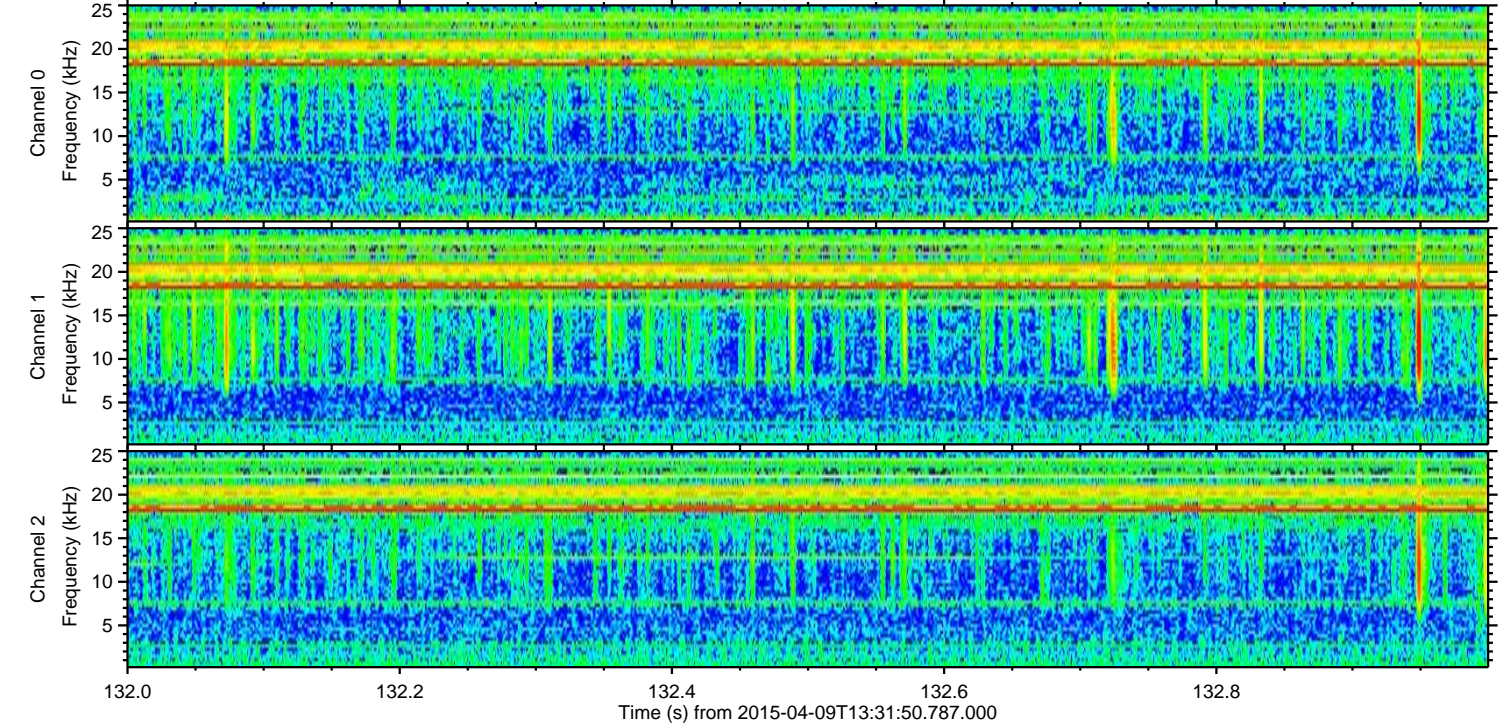
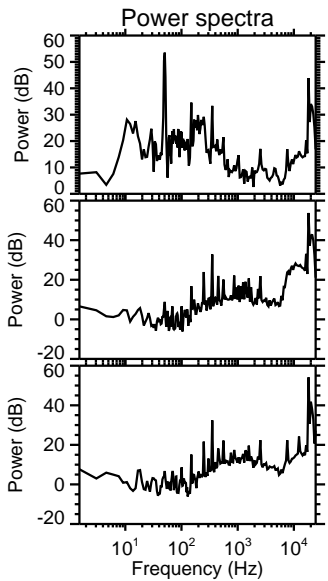
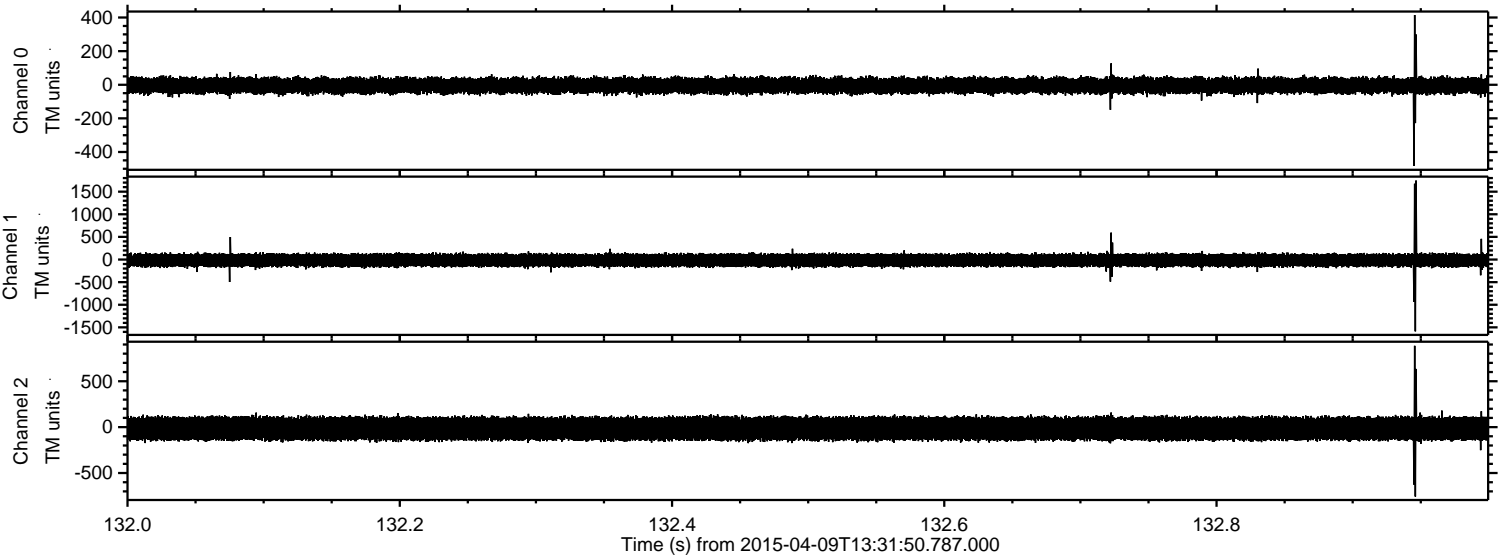

ELMAVAN 3D WAVEFORMS (Measured data sampled at 50 kHz) 49791 packets of 144 samples from 2015-04-09T13:31:50.787.000. Part 111/144

Processed Thu Apr 9 15:38:47 2015 by ELM ver.2012-10-06 from 001\_\_elm20150409\_133149\_\_dat00.bin

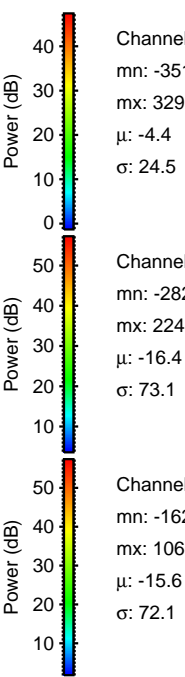
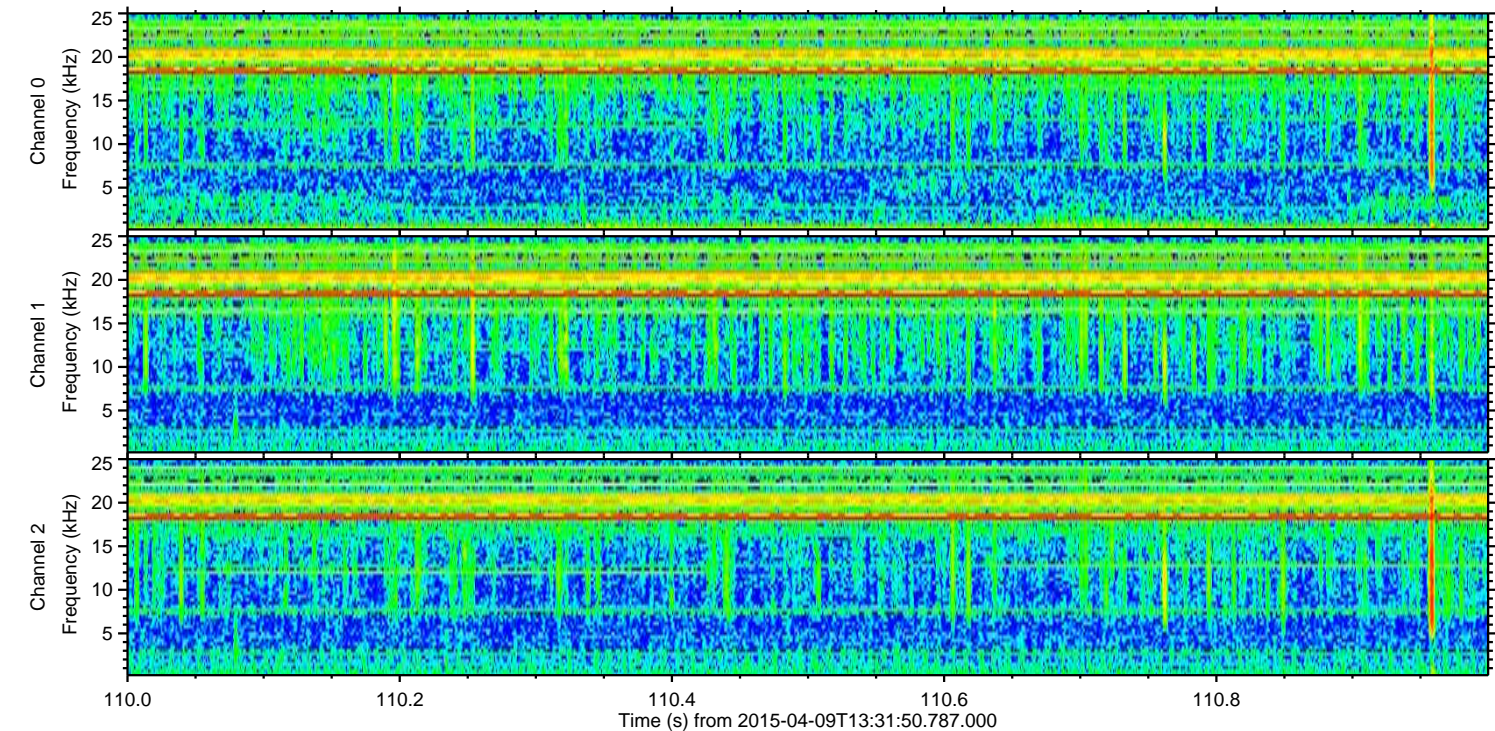
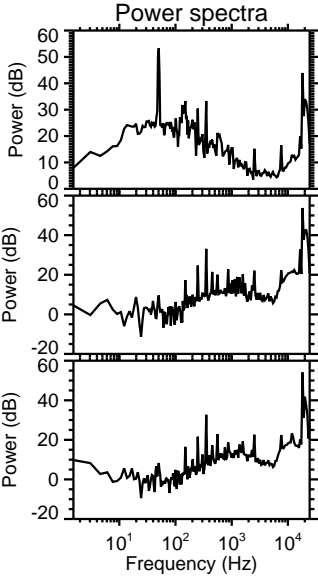
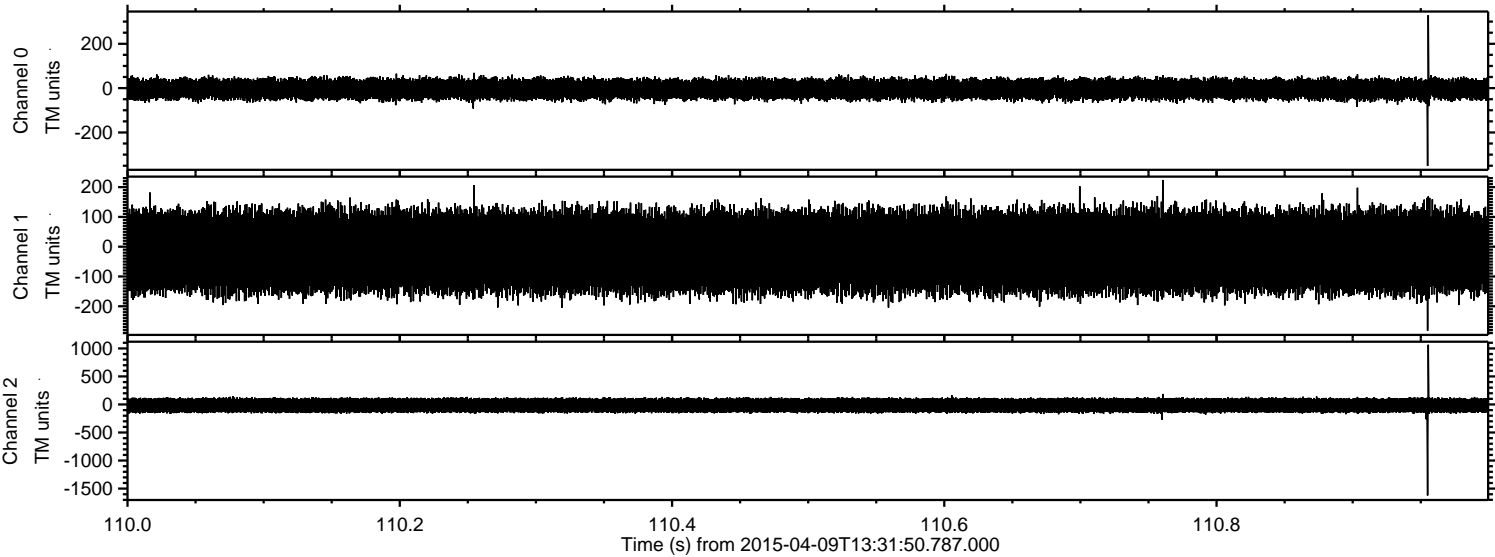

Channel 0  
mn: -351  
mx: 329  
 $\mu$ : -4.4  
 $\sigma$ : 24.5

Channel 1  
mn: -282  
mx: 224  
 $\mu$ : -16.4  
 $\sigma$ : 73.1

Channel 2  
mn: -1622  
mx: 1066  
 $\mu$ : -15.6  
 $\sigma$ : 72.1

Processed Thu Apr 9 15:38:48 2015 by ELM ver.2012-10-06 from 001\_\_elm20150409\_133149\_\_dat00.bin

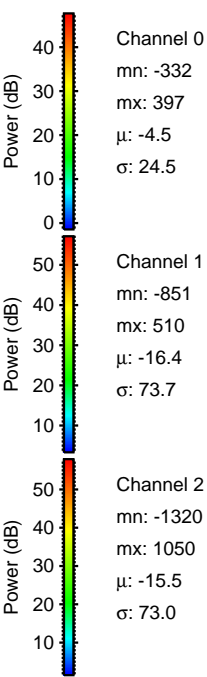
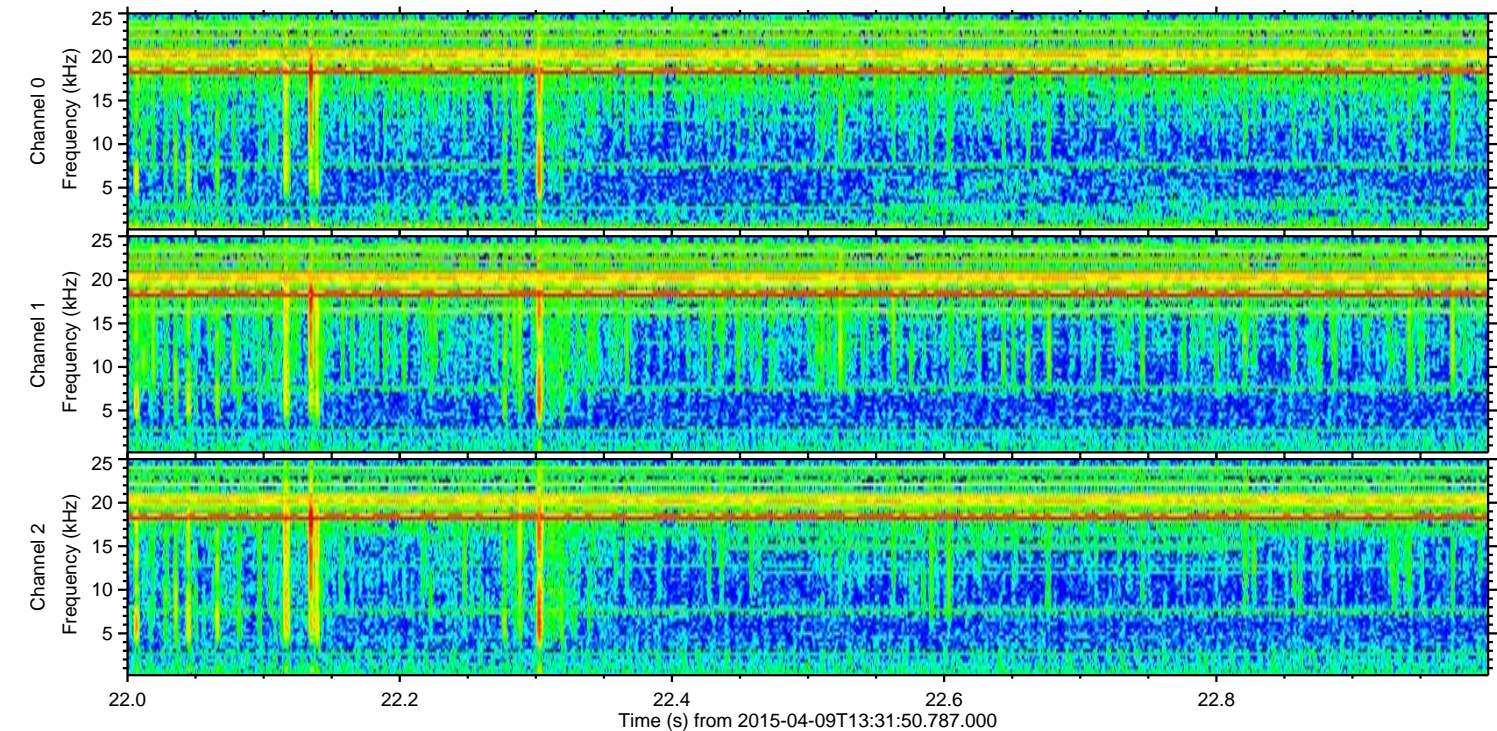
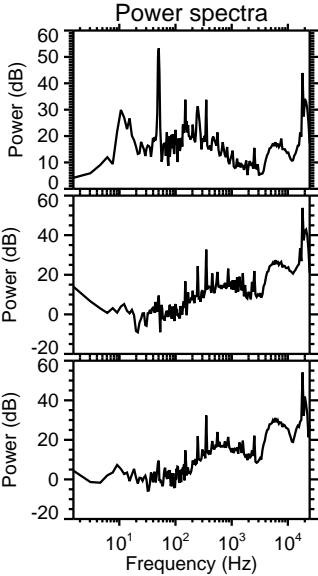
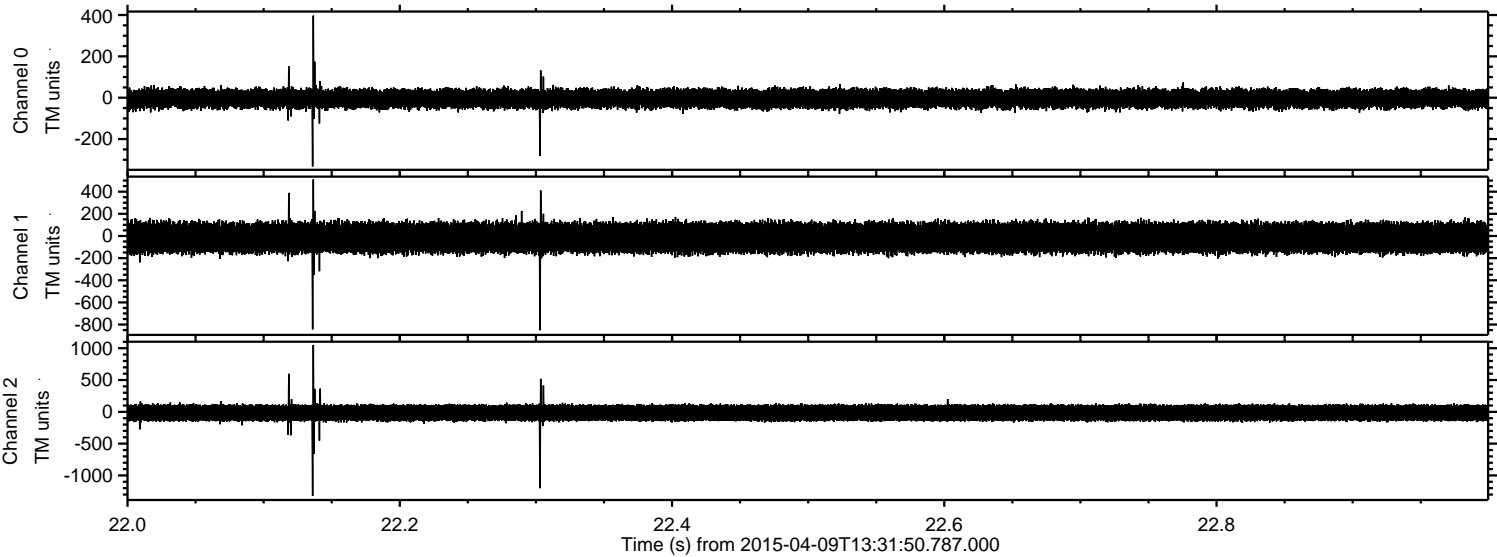

Processed Thu Apr 9 15:38:49 2015 by ELM ver.2012-10-06 from 001\_\_elm20150409\_133149\_\_dat00.bin

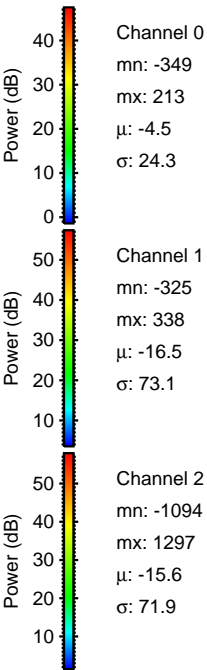
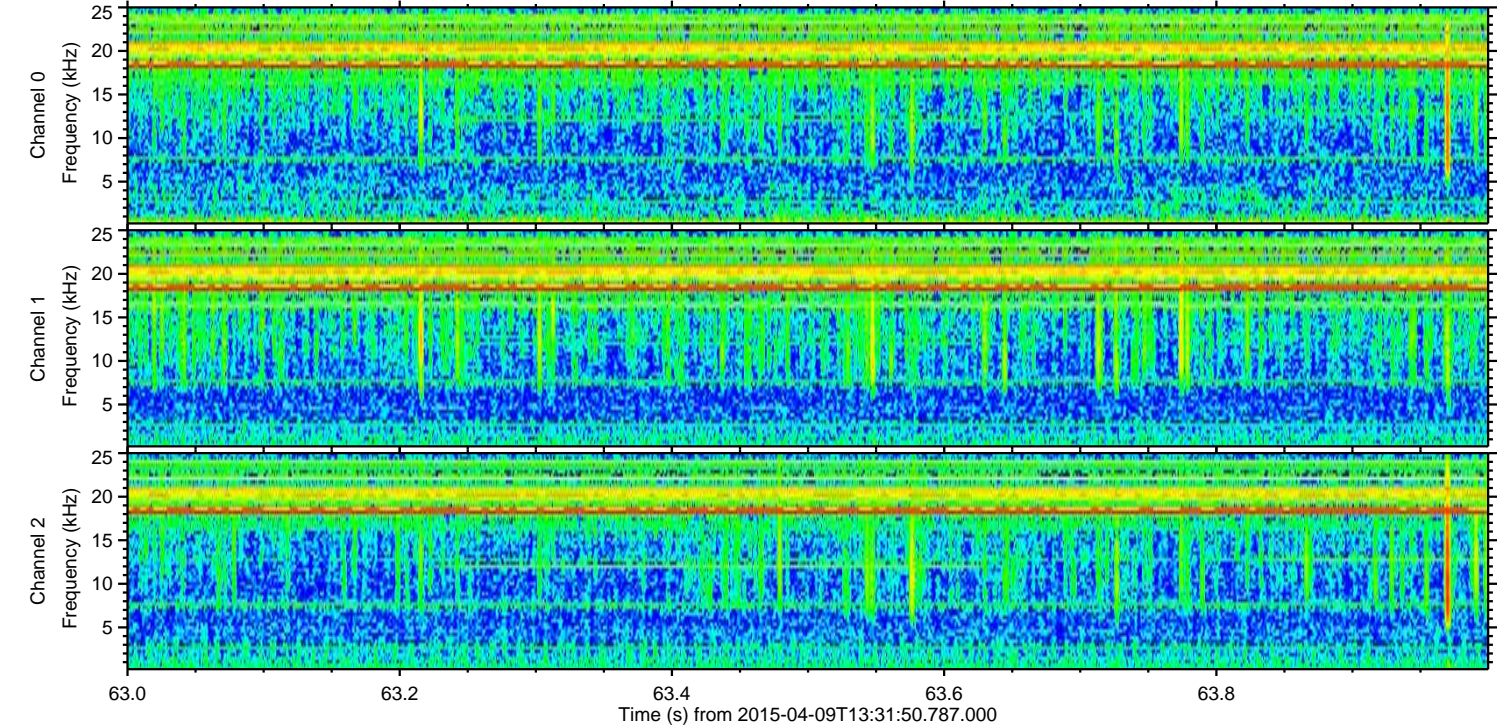
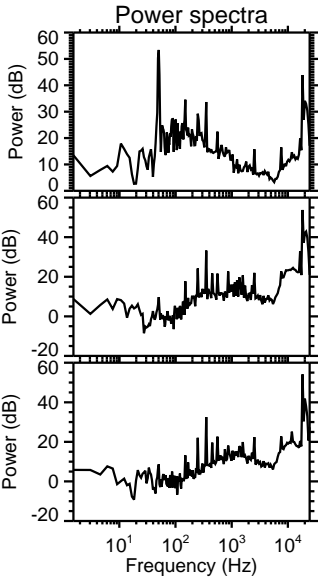
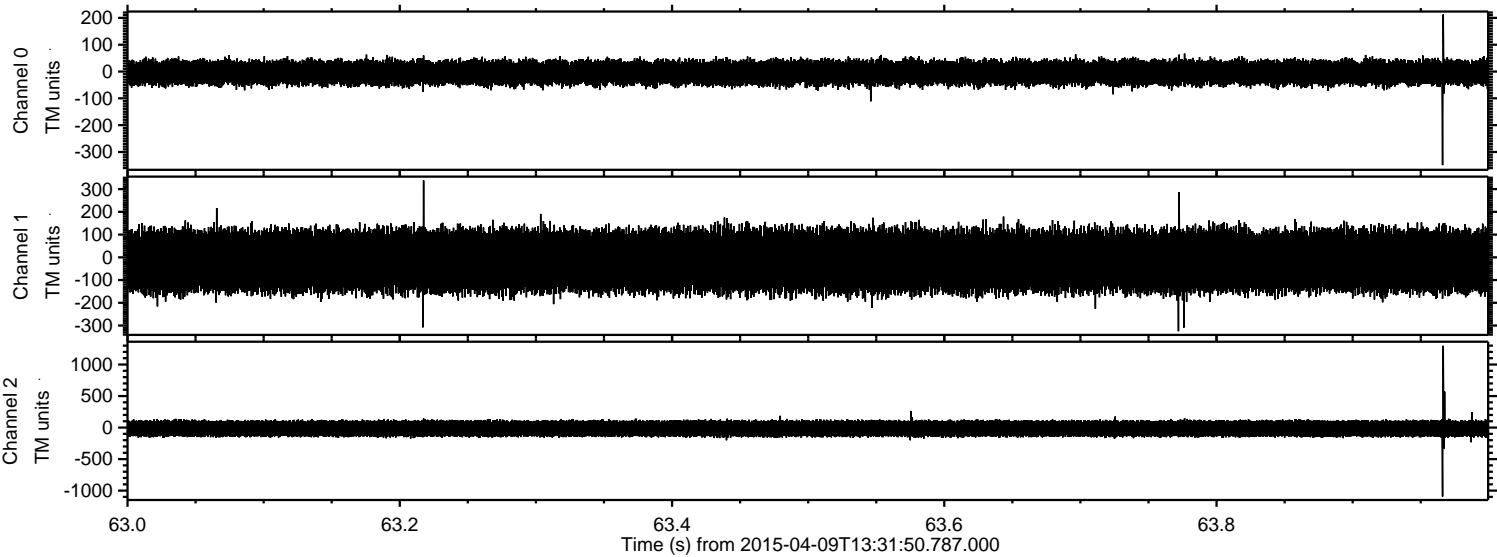

Processed Thu Apr 9 15:38:50 2015 by ELM ver.2012-10-06 from 001\_\_elm20150409\_133149\_\_dat00.bin

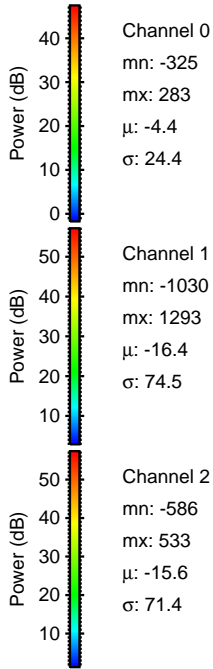
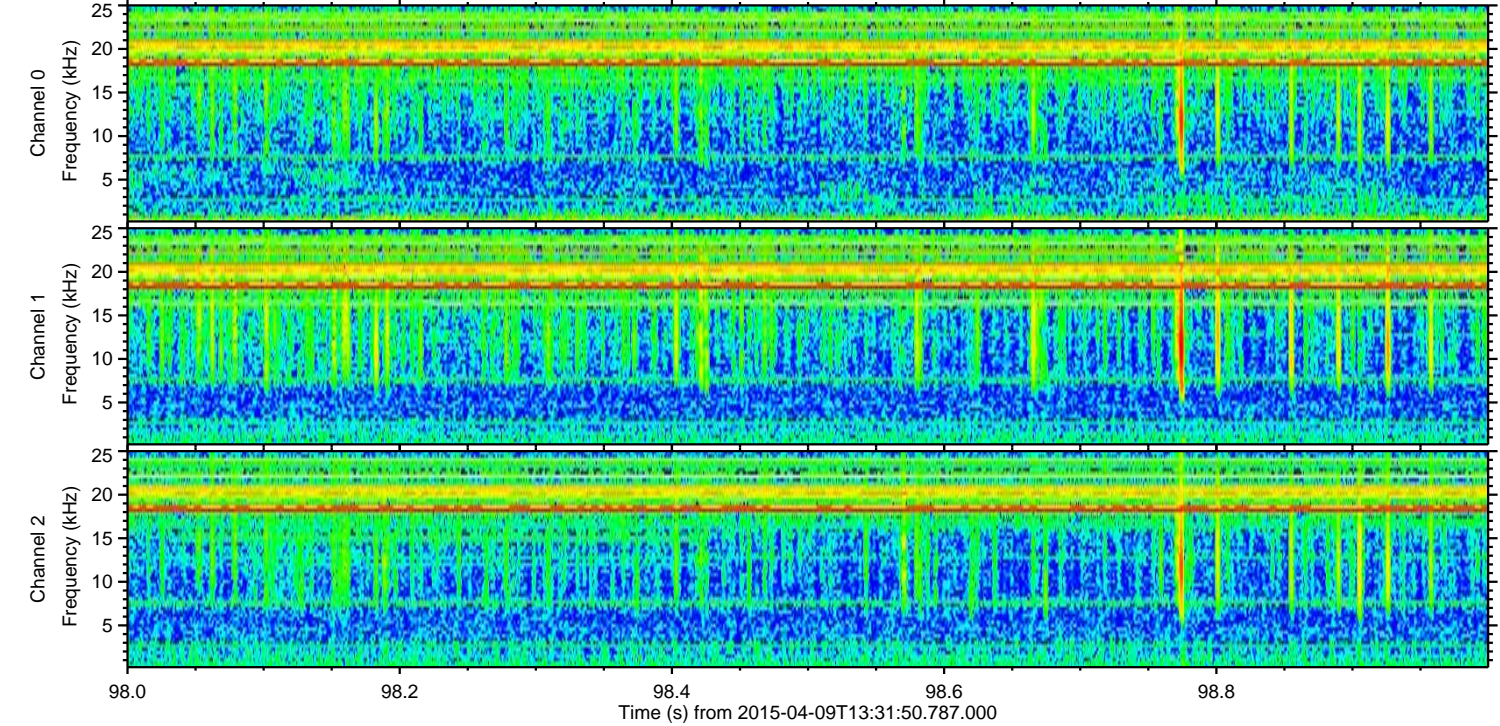
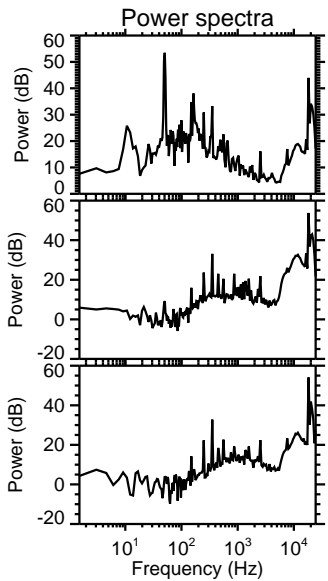
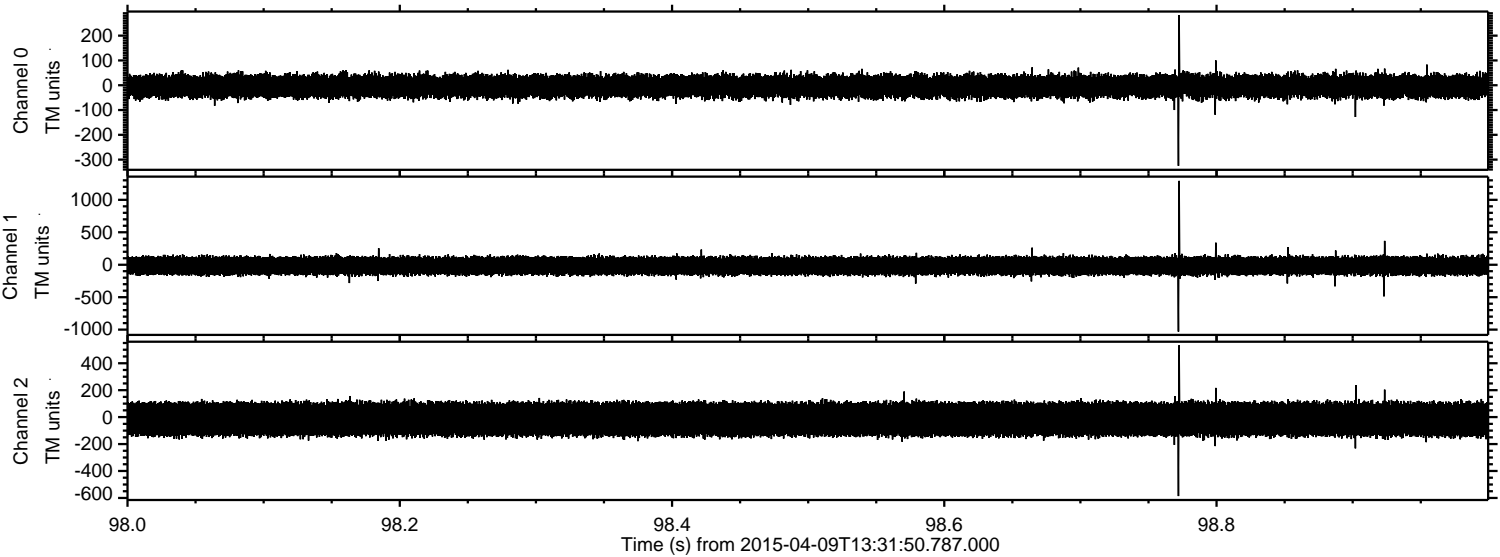

Processed Thu Apr 9 15:38:51 2015 by ELM ver.2012-10-06 from 001\_\_elm20150409\_133149\_\_dat00.bin

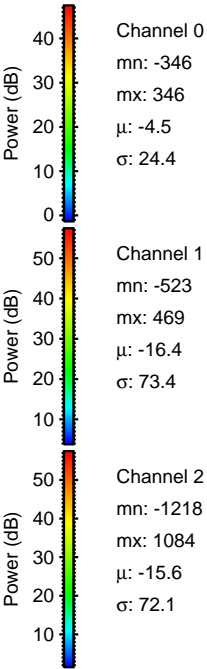
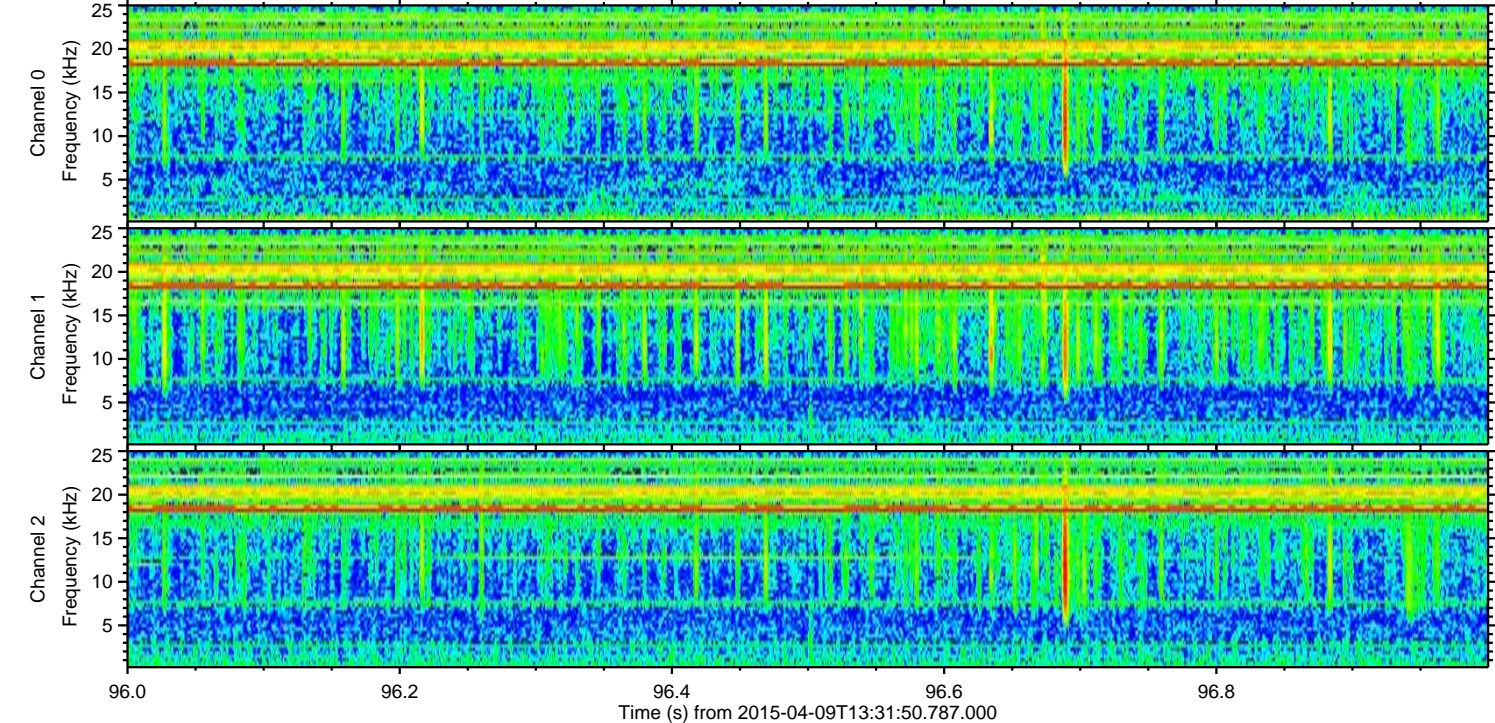
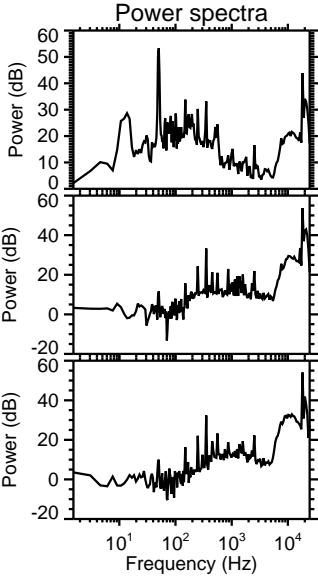
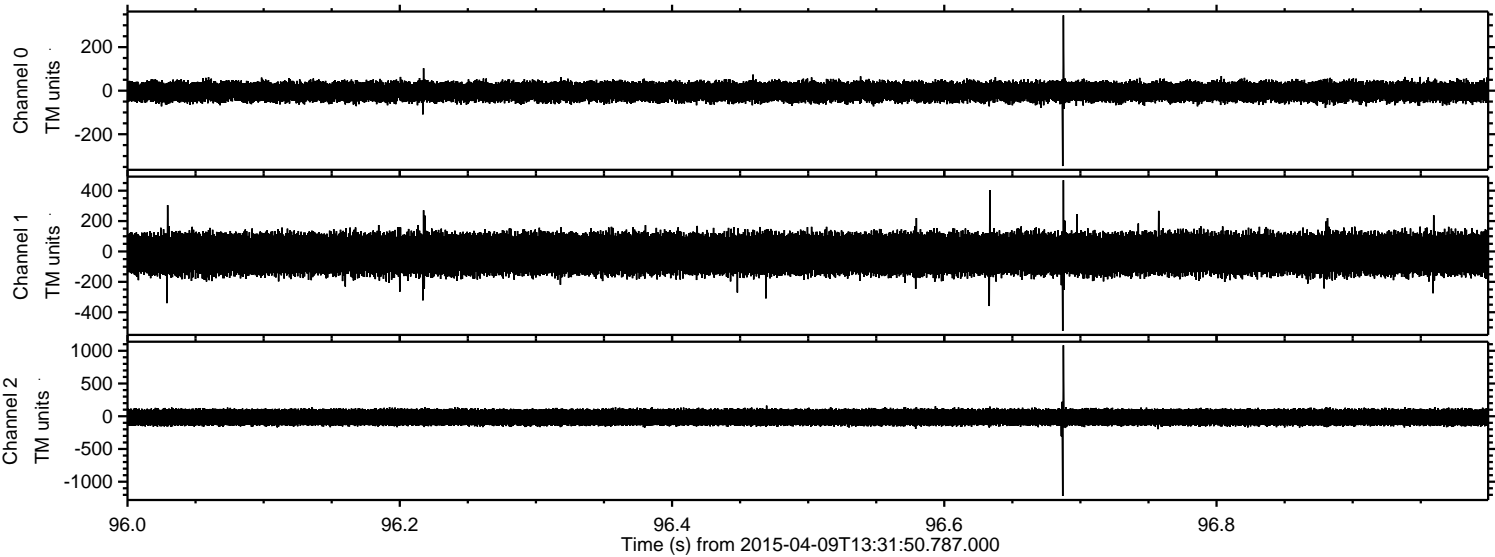

Channel 0  
mn: -346  
mx: 346  
 $\mu$ : -4.5  
 $\sigma$ : 24.4

Channel 1  
mn: -523  
mx: 469  
 $\mu$ : -16.4  
 $\sigma$ : 73.4

Channel 2  
mn: -1218  
mx: 1084  
 $\mu$ : -15.6  
 $\sigma$ : 72.1

Processed Thu Apr 9 15:38:52 2015 by ELM ver.2012-10-06 from 001\_\_elm20150409\_133149\_\_dat00.bin

