

ELMAVAN 3D WAVEFORMS (Measured data sampled at 50 kHz) 49324 packets of 144 samples from 2015-04-09T07:41:37.896.999.

Processed Thu Apr 9 09:49:34 2015 by ELM ver.2012-10-06 from 001__elm20150409_074136__dat00.bin

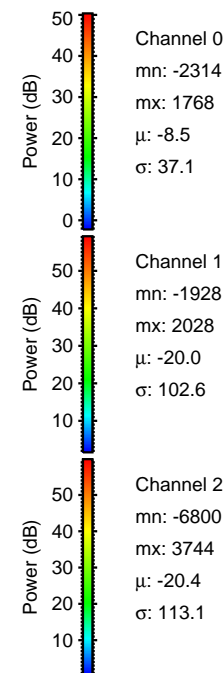

Processed Thu Apr 9 09:49:50 2015 by ELM ver.2012-10-06 from 001__elm20150409_074136__dat00.bin

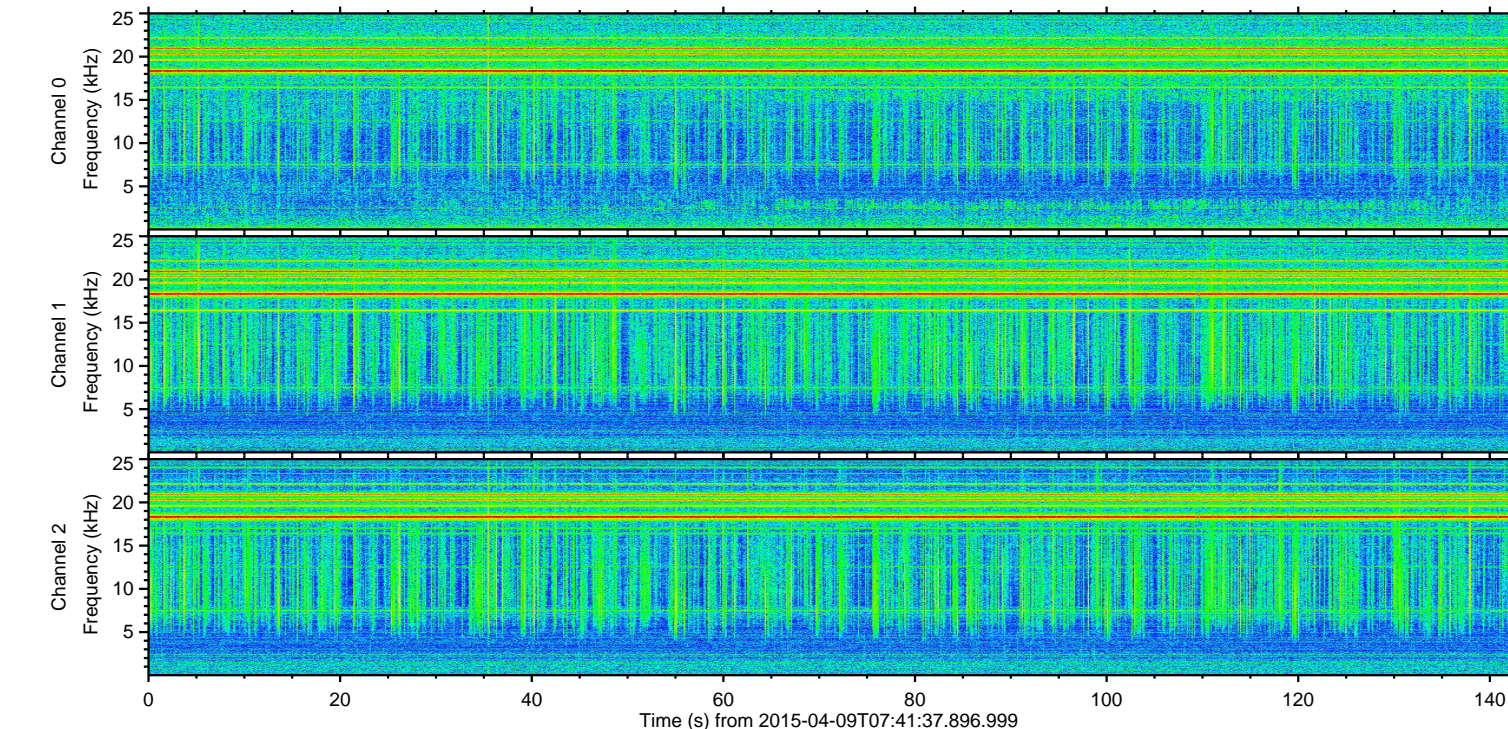
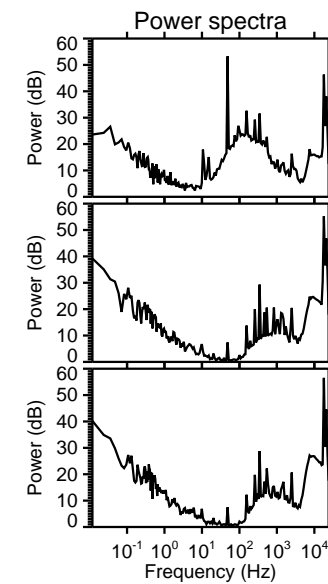
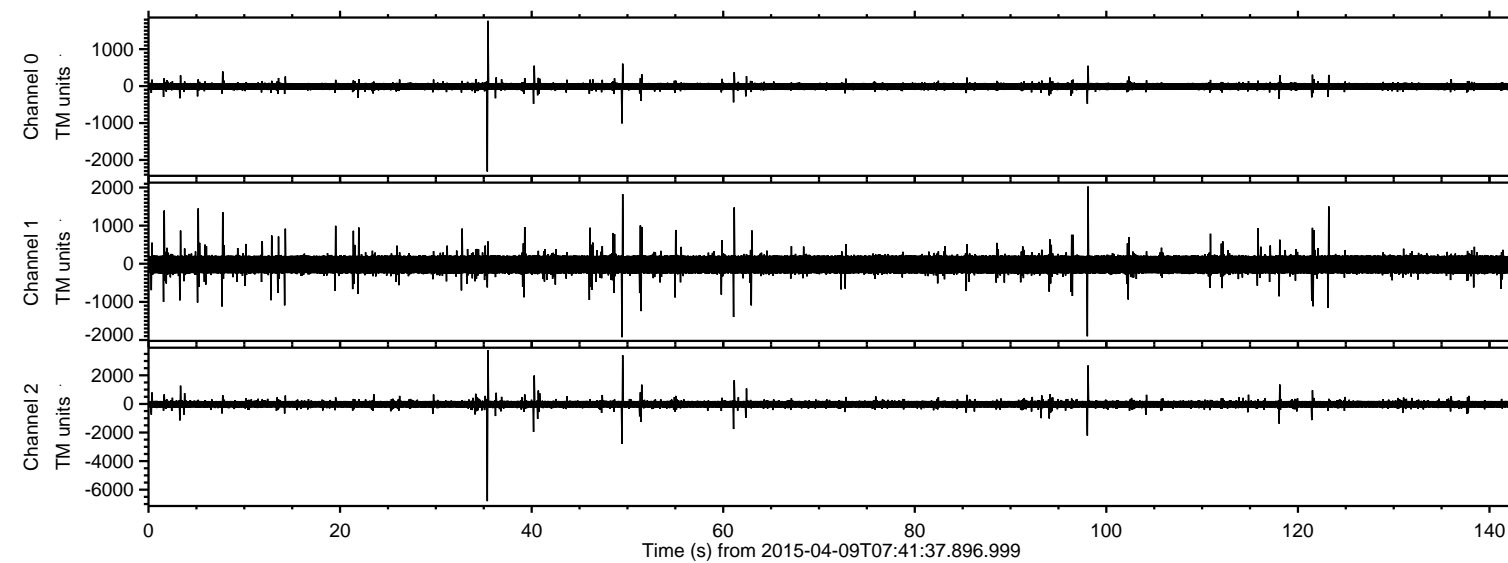
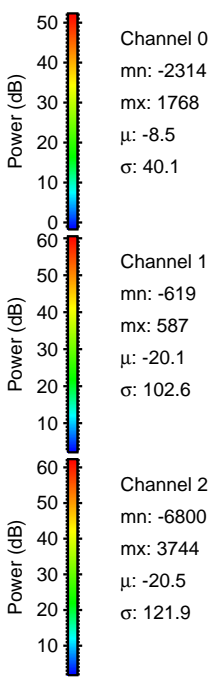
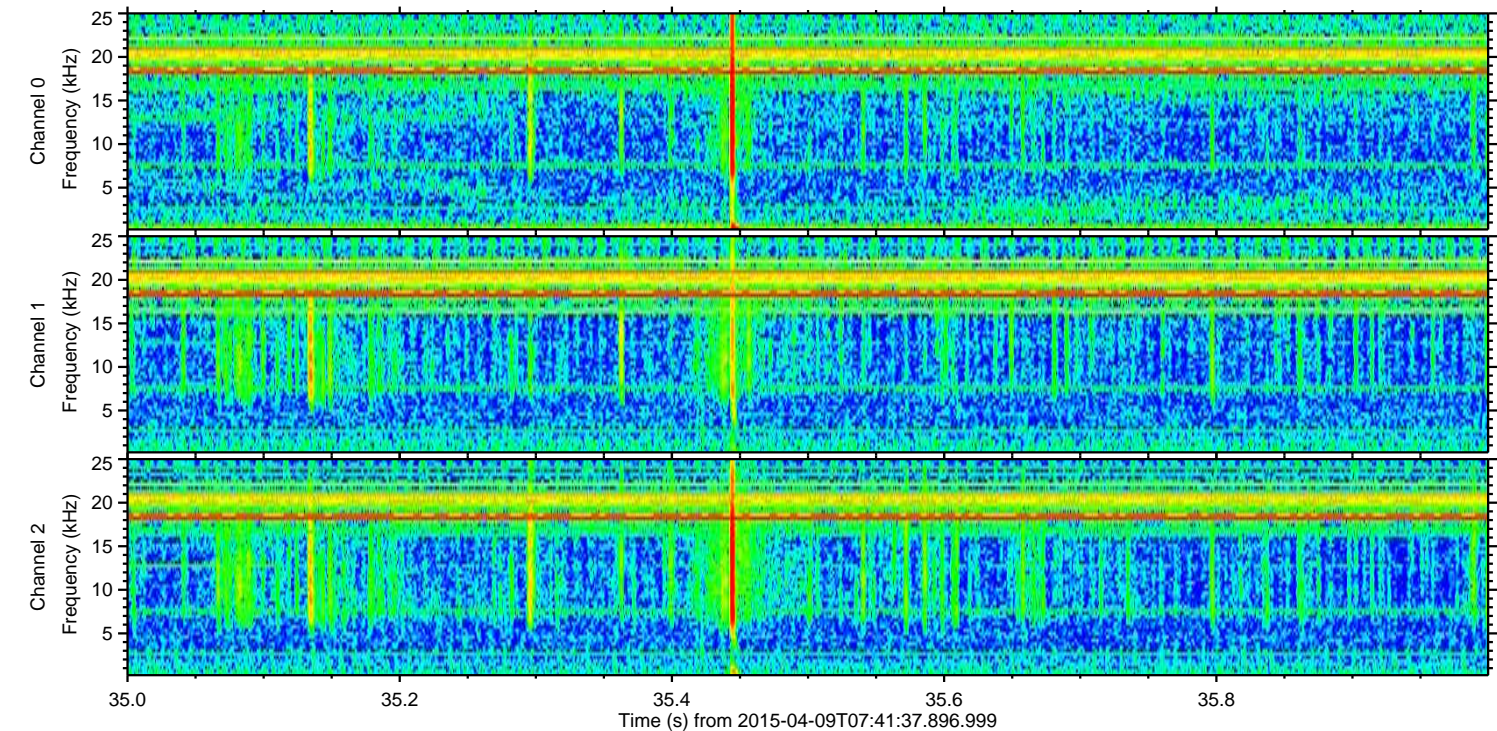
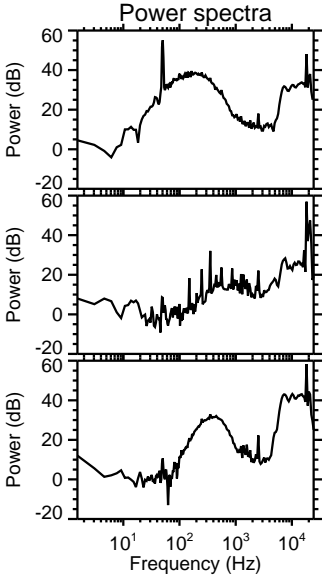
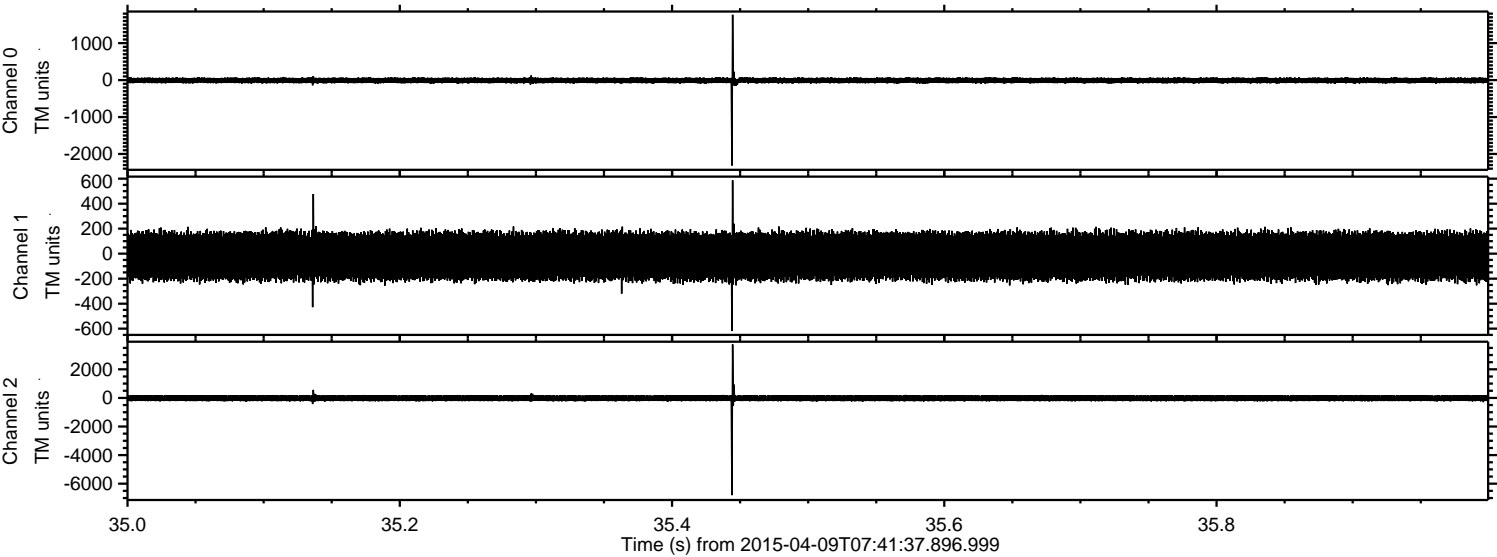

Processed Thu Apr 9 09:49:51 2015 by ELM ver.2012-10-06 from 001__elm20150409_074136__dat00.bin

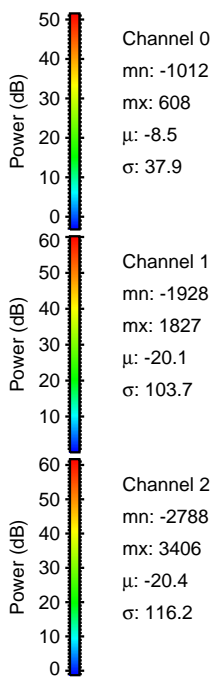
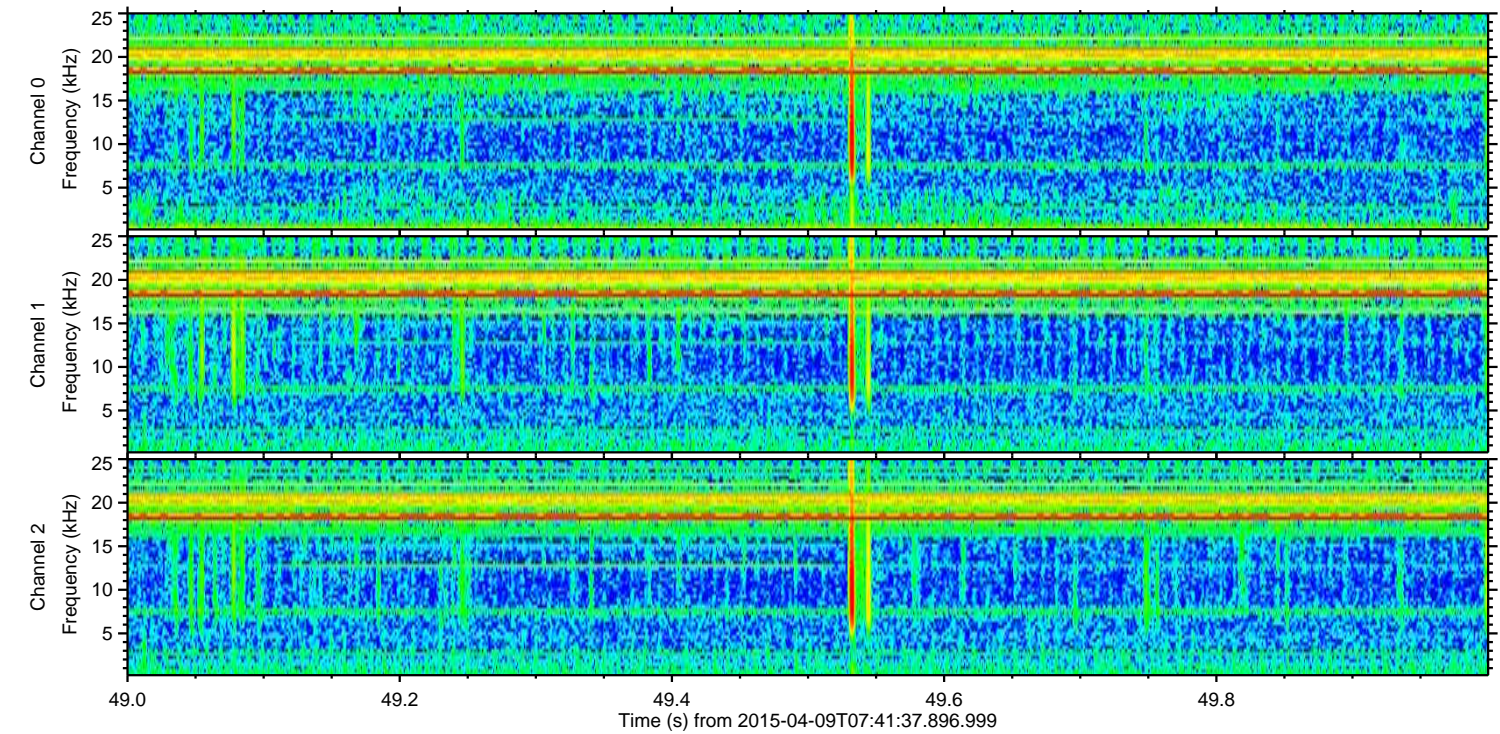
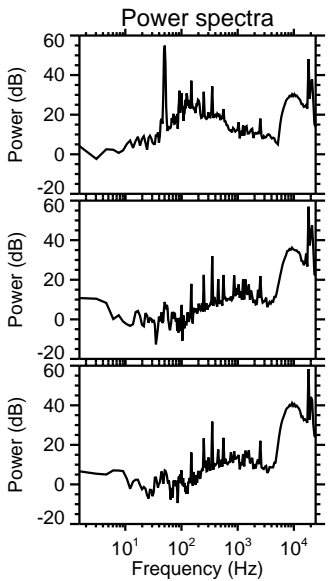
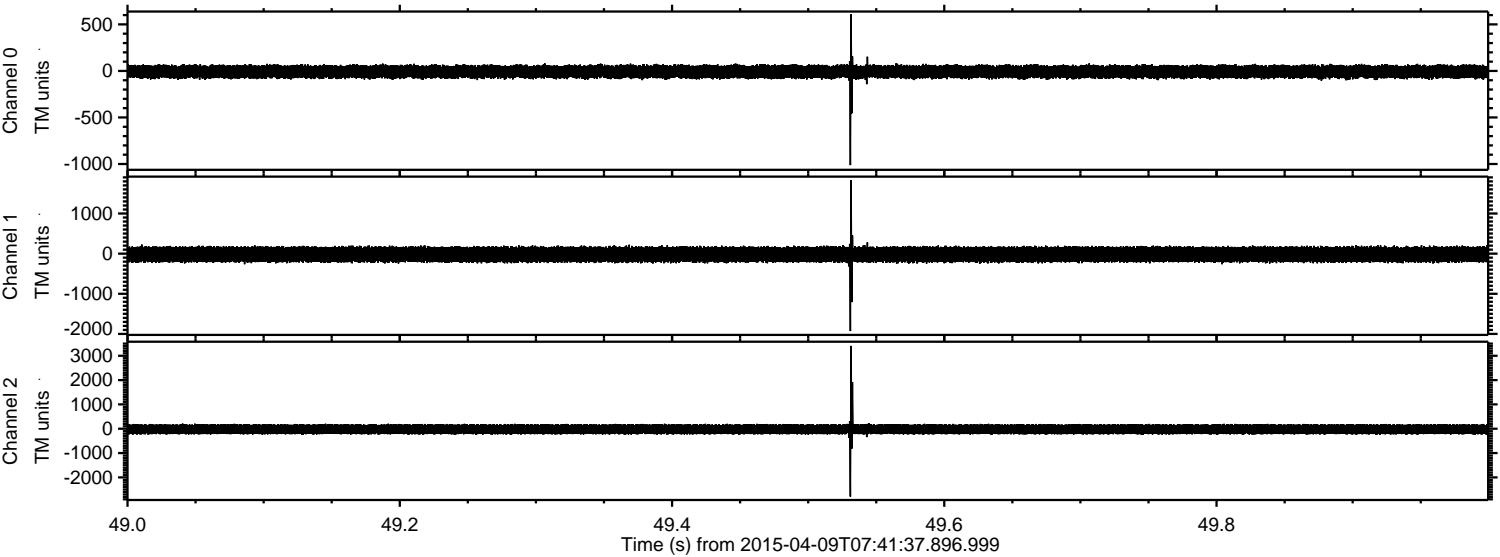

Processed Thu Apr 9 09:49:52 2015 by ELM ver.2012-10-06 from 001__elm20150409_074136__dat00.bin

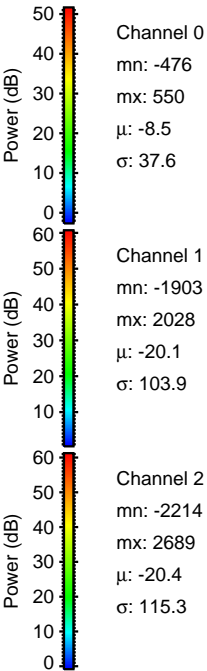
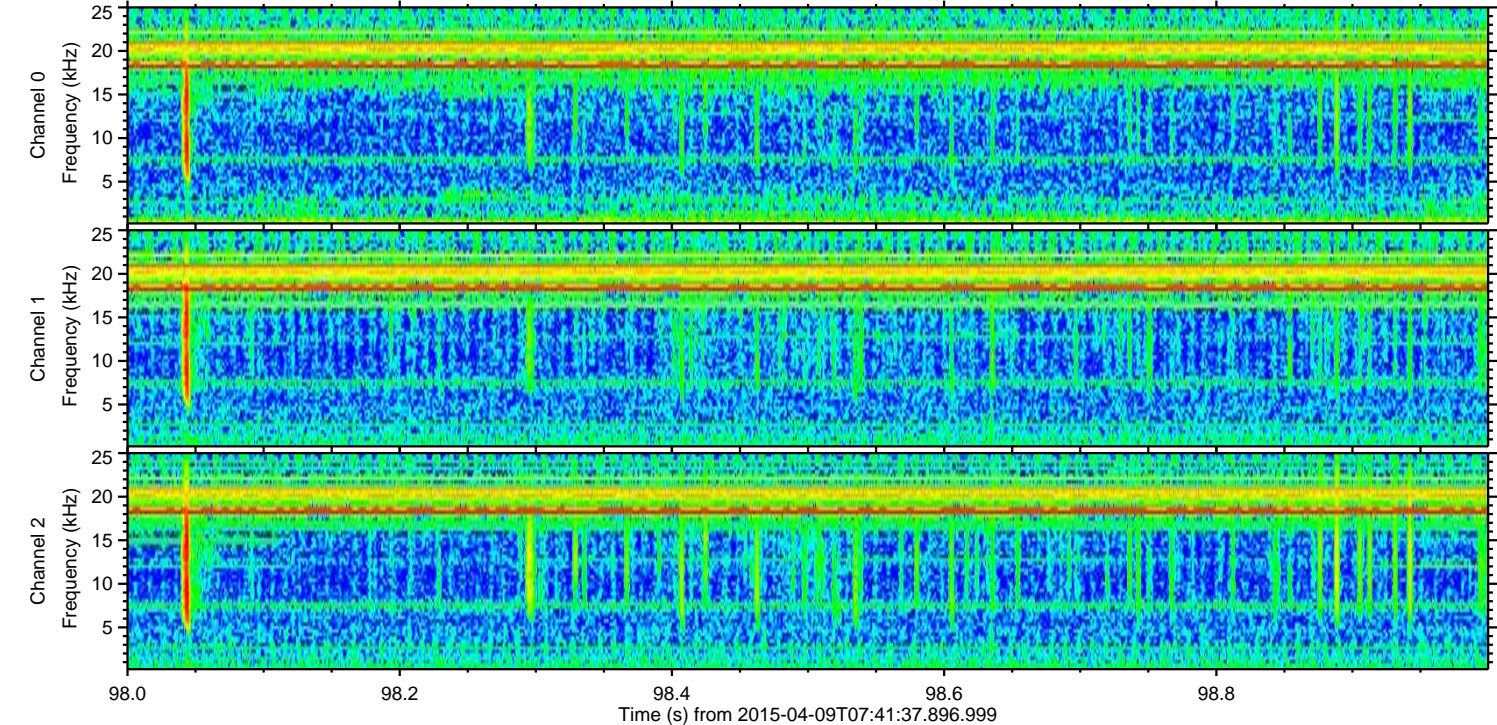
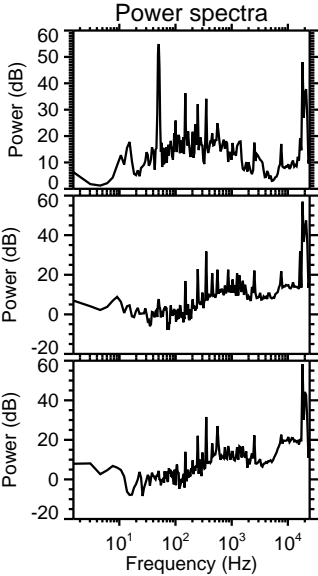
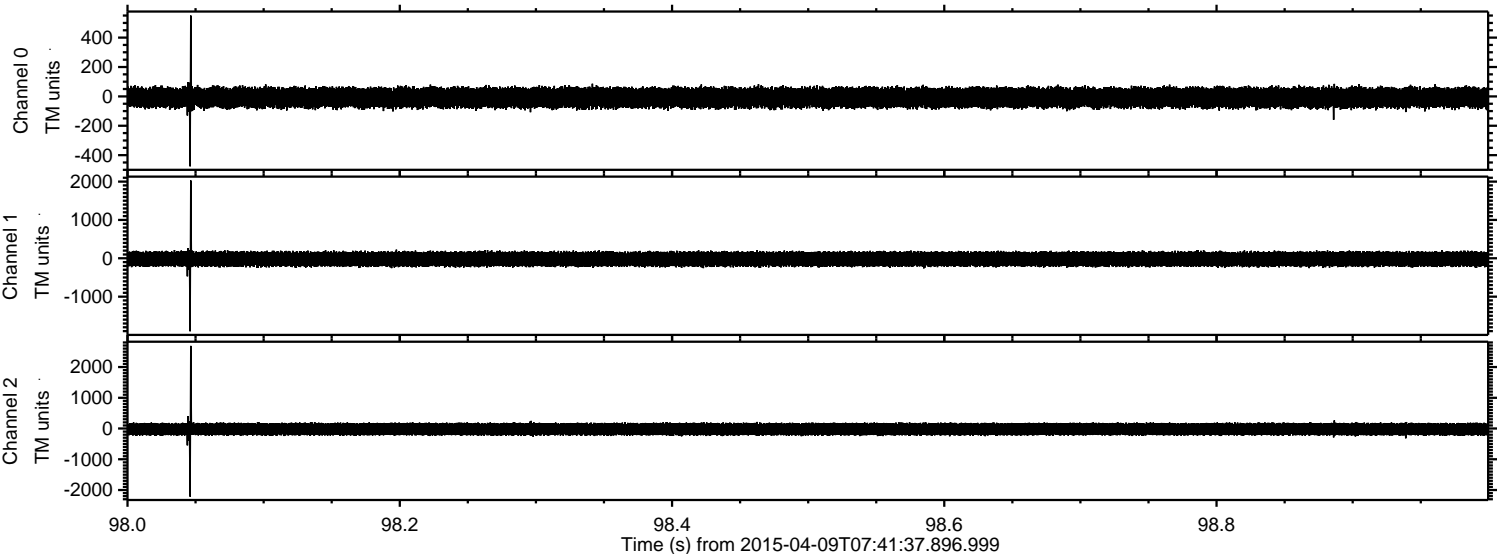

Processed Thu Apr 9 09:49:53 2015 by ELM ver.2012-10-06 from 001__elm20150409_074136__dat00.bin

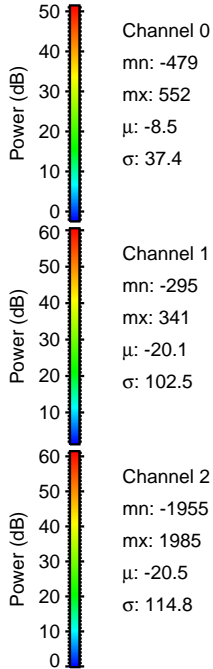
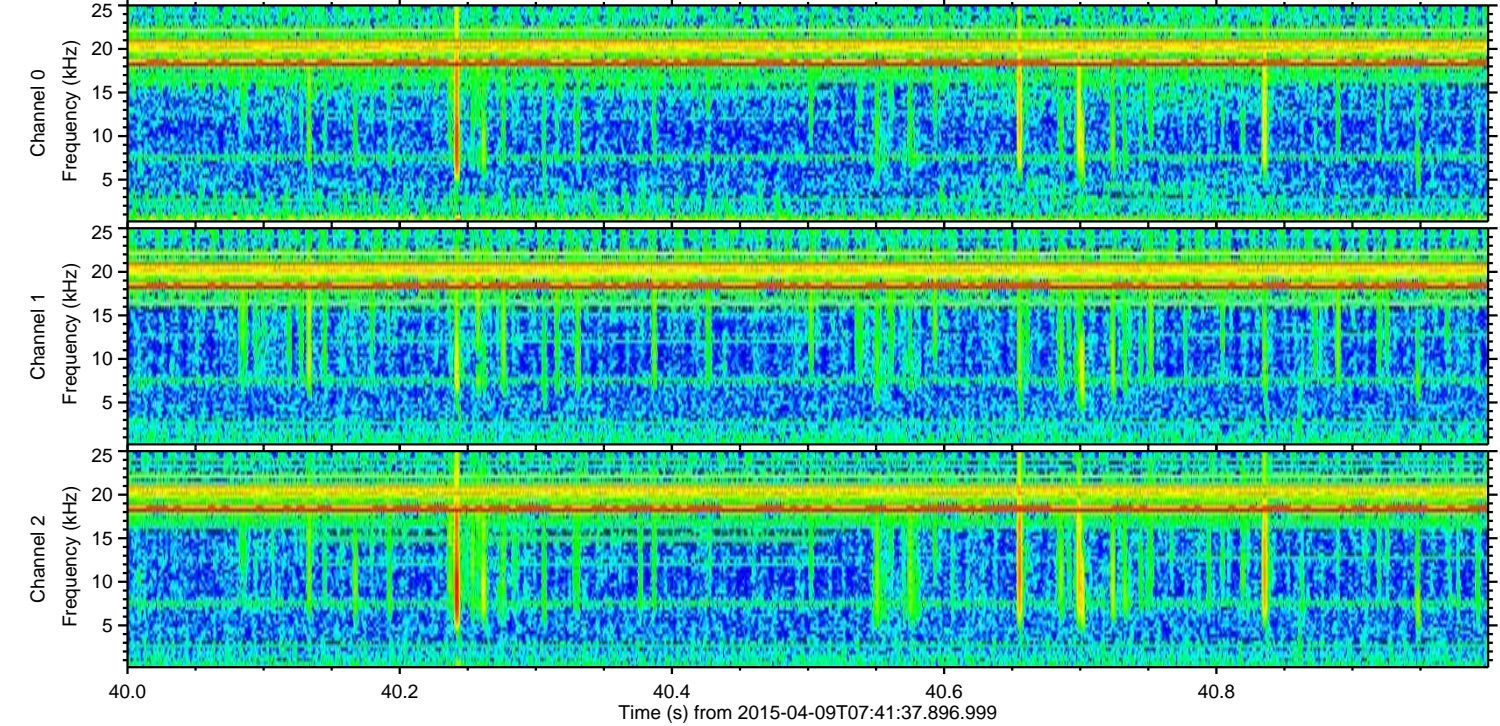
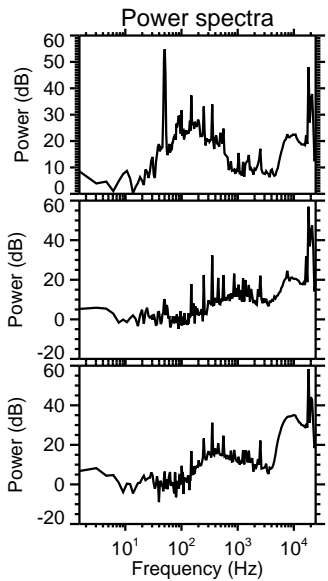
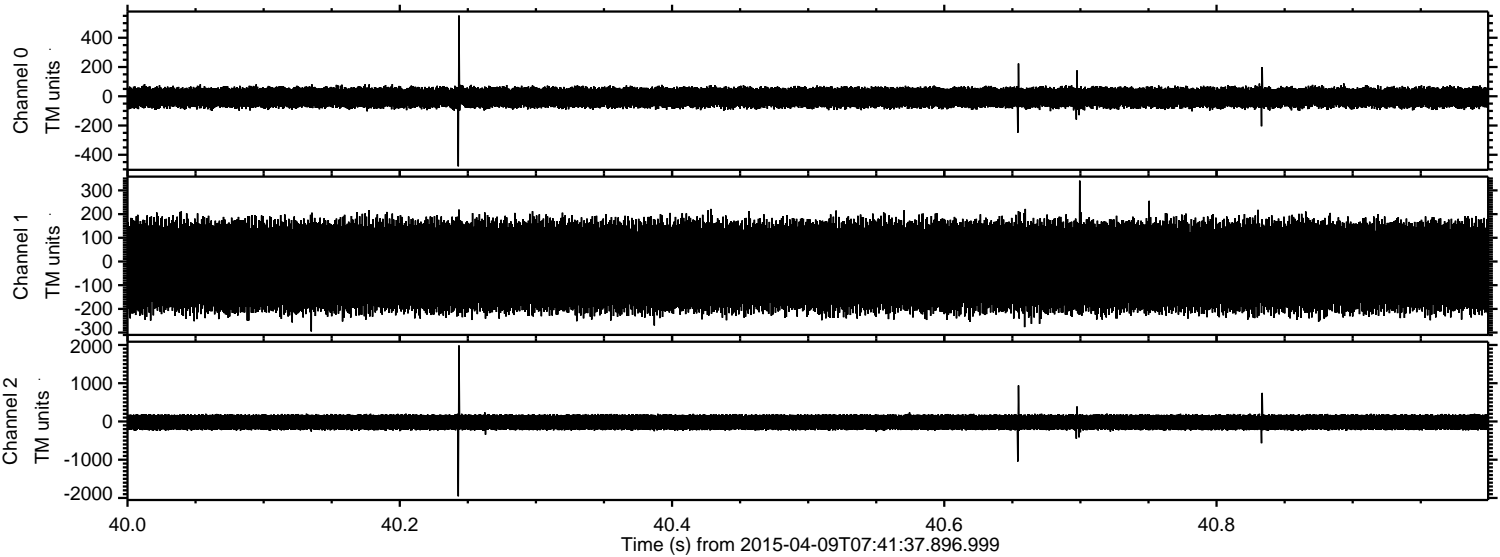

Processed Thu Apr 9 09:49:54 2015 by ELM ver.2012-10-06 from 001__elm20150409_074136__dat00.bin

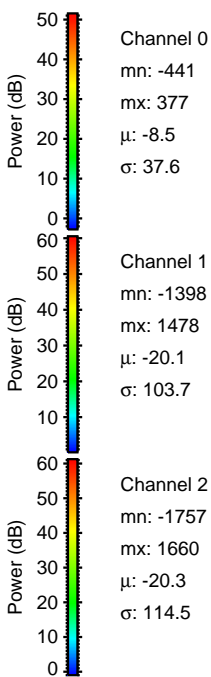
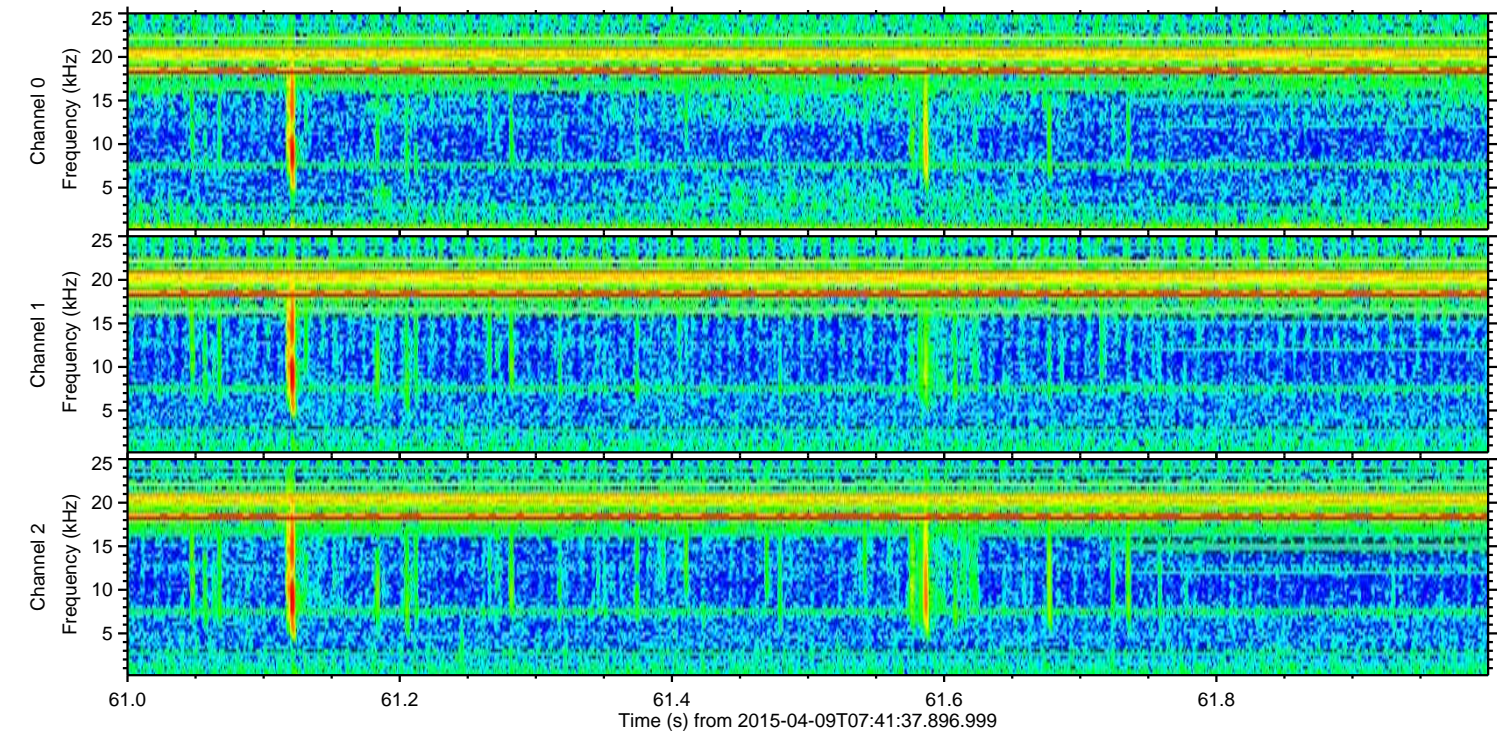
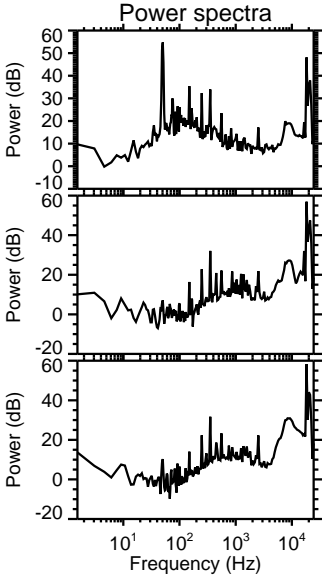
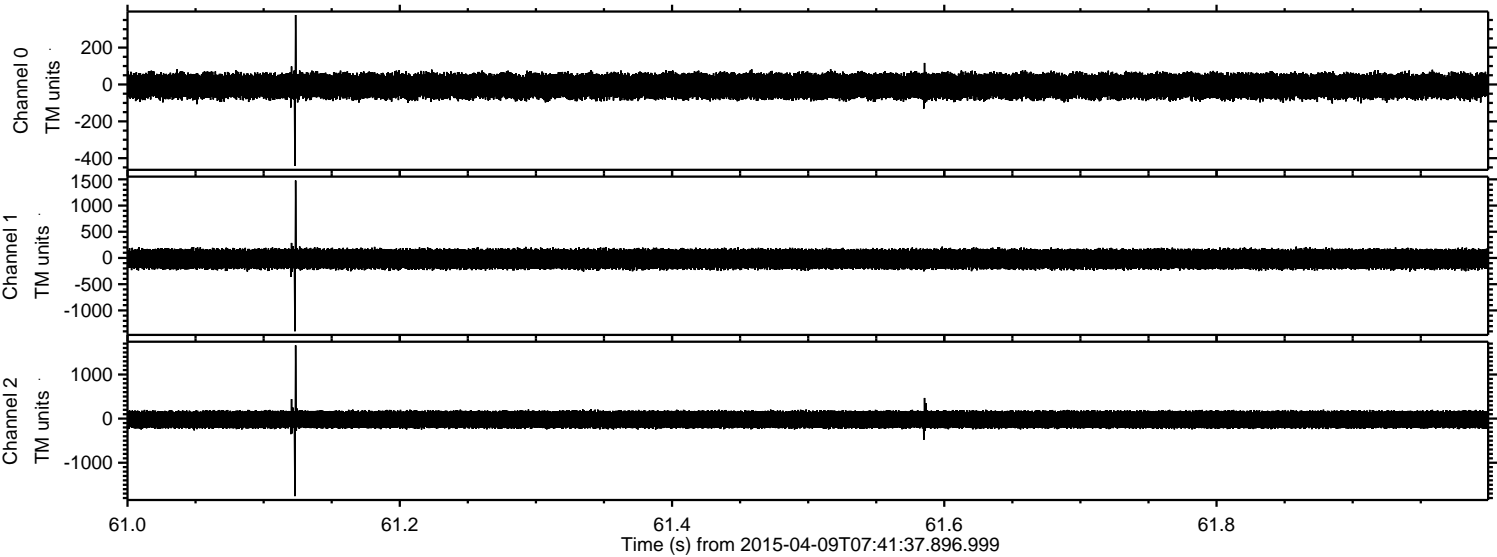

ELMAVAN 3D WAVEFORMS (Measured data sampled at 50 kHz) 49324 packets of 144 samples from 2015-04-09T07:41:37.896.999. Part 124/143

Processed Thu Apr 9 09:49:56 2015 by ELM ver.2012-10-06 from 001__elm20150409_074136__dat00.bin

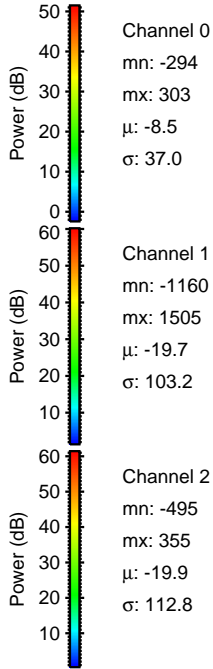
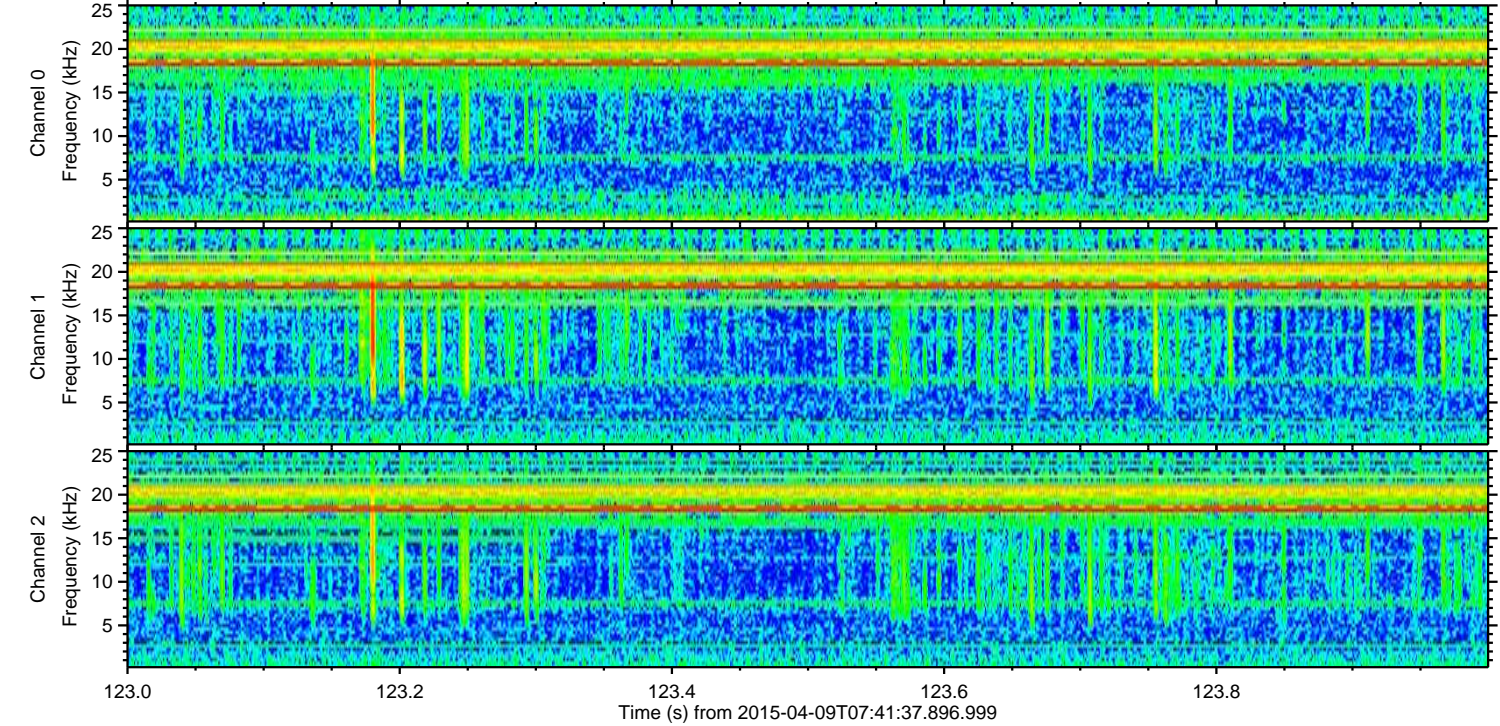
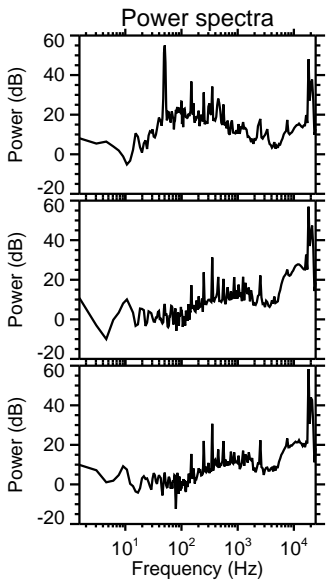
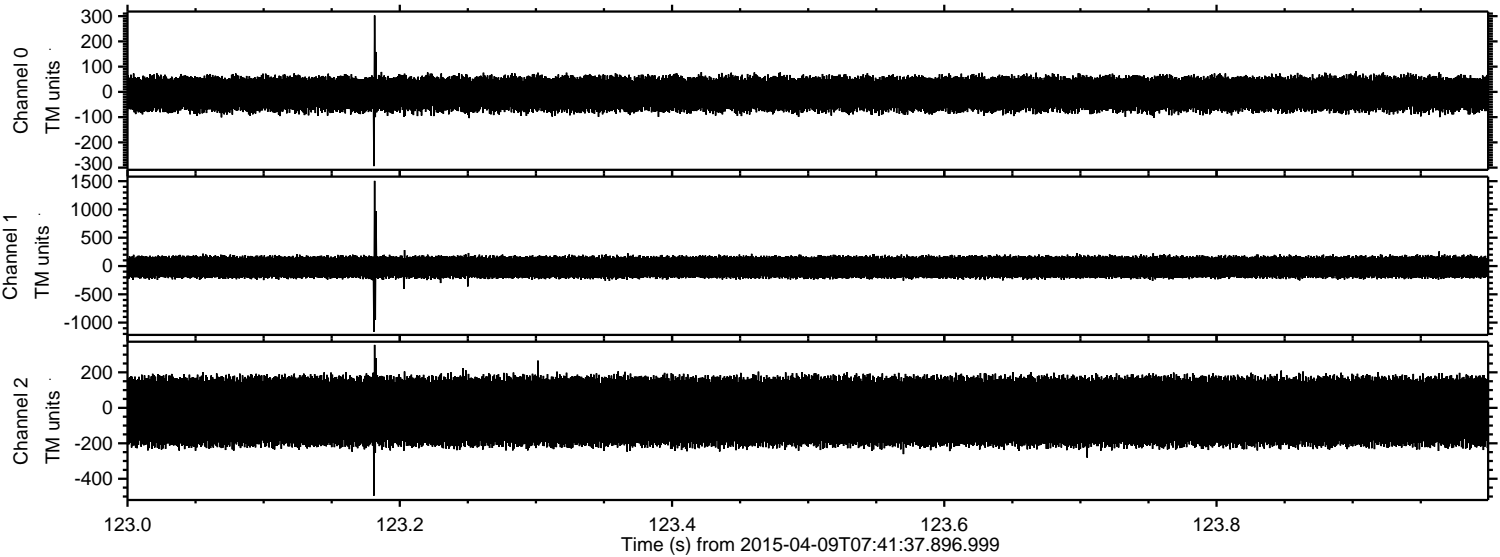

Processed Thu Apr 9 09:49:57 2015 by ELM ver.2012-10-06 from 001__elm20150409_074136__dat00.bin

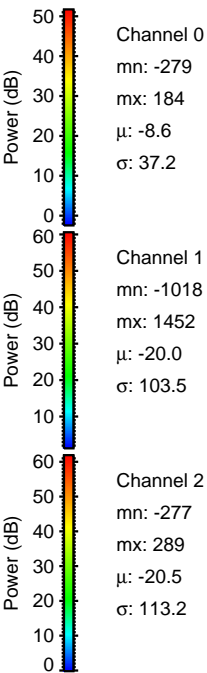
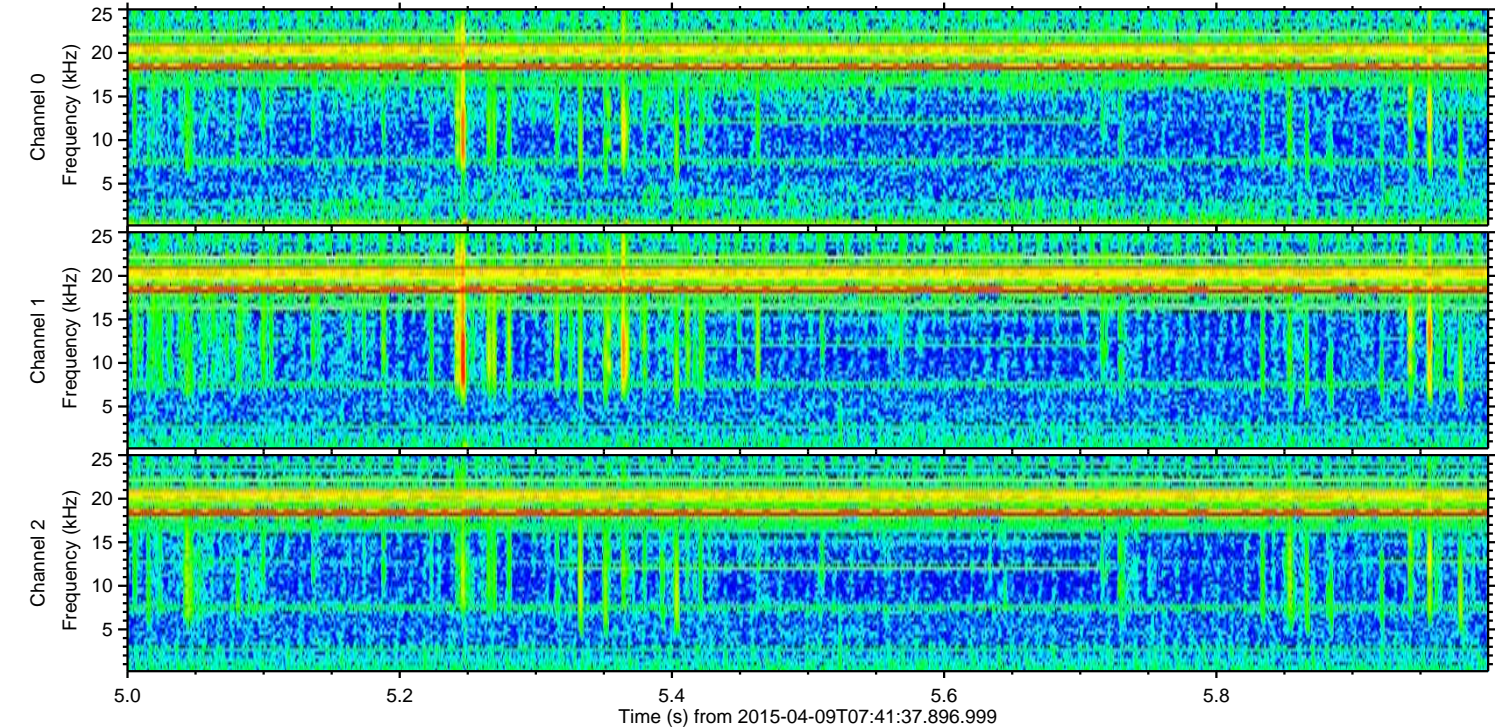
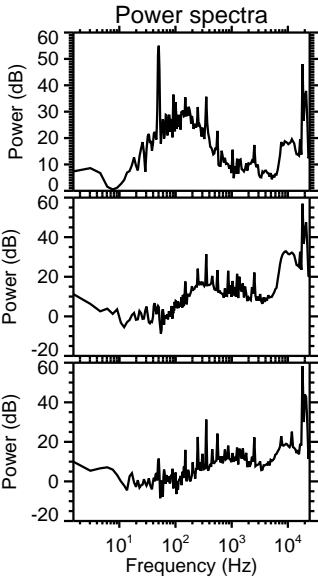
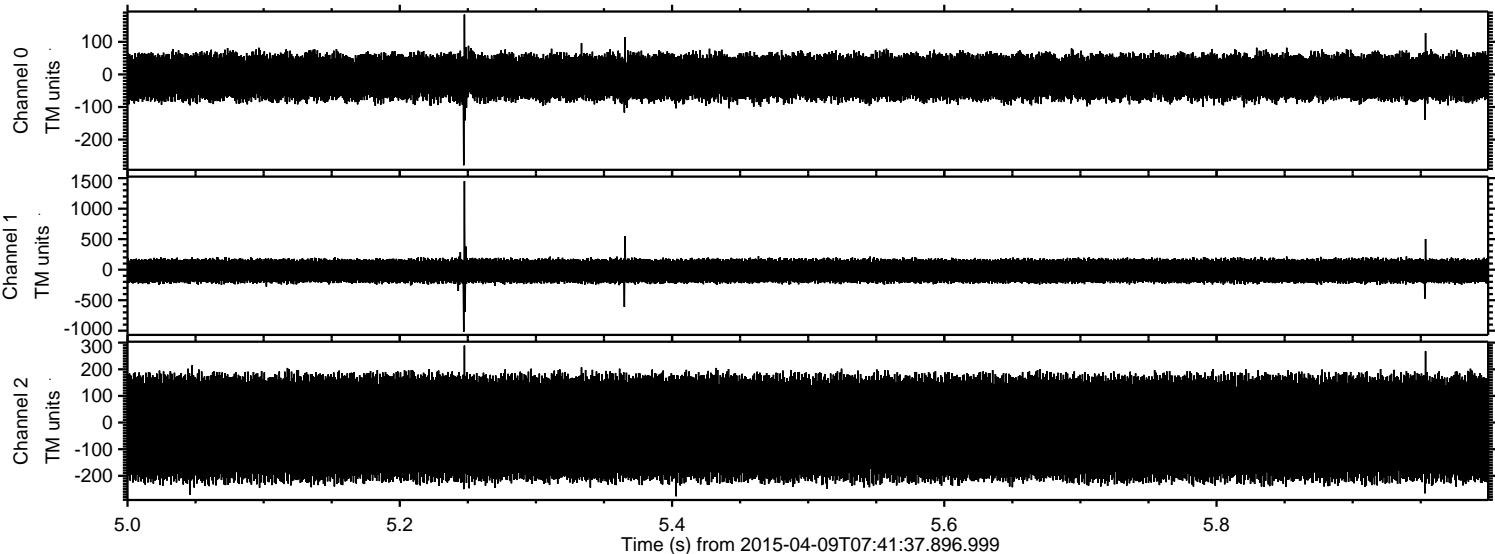

ELMAVAN 3D WAVEFORMS (Measured data sampled at 50 kHz) 49324 packets of 144 samples from 2015-04-09T07:41:37.896.999. Part 2/143

Processed Thu Apr 9 09:49:58 2015 by ELM ver.2012-10-06 from 001__elm20150409_074136__dat00.bin

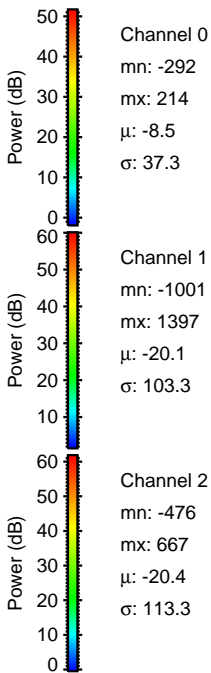
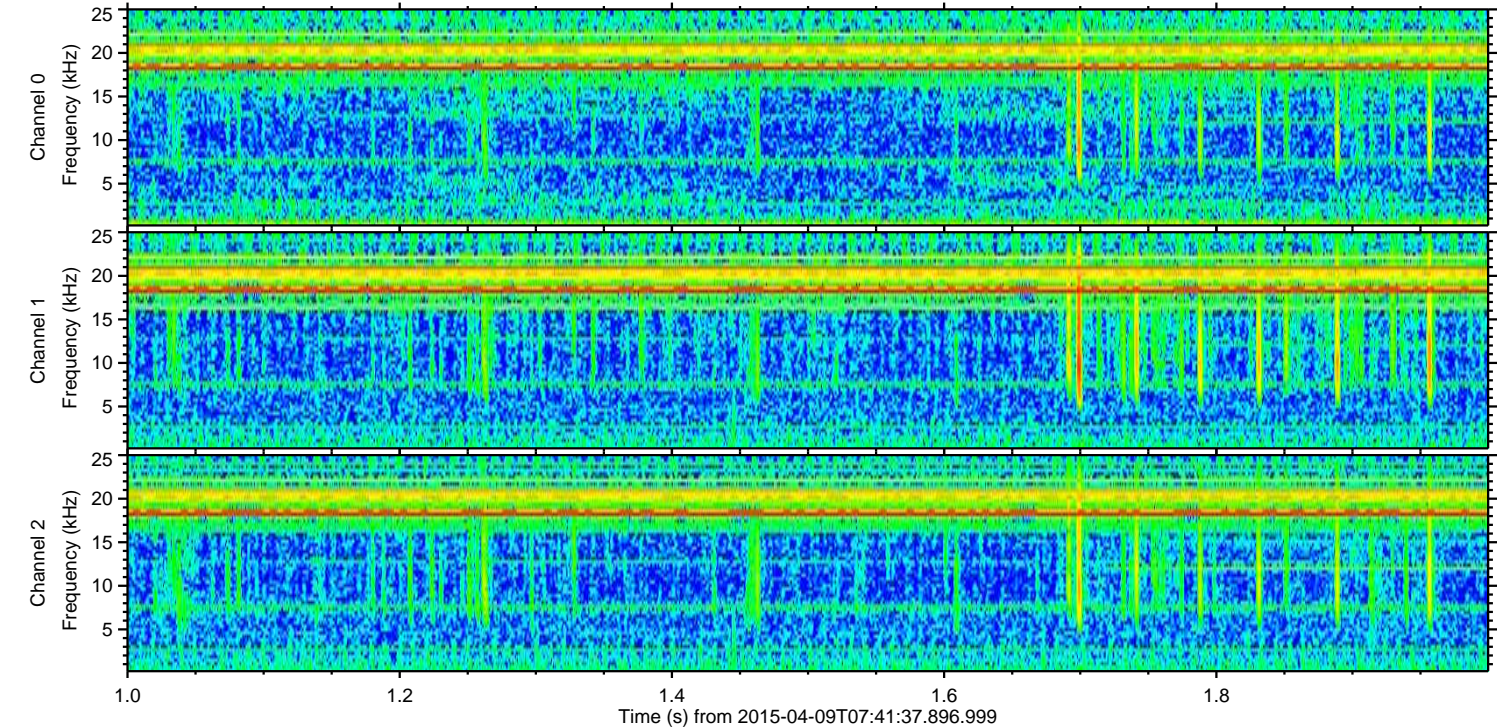
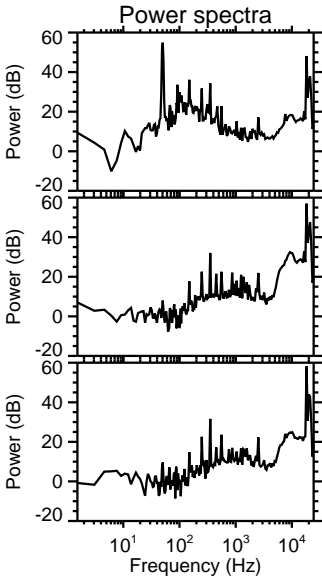
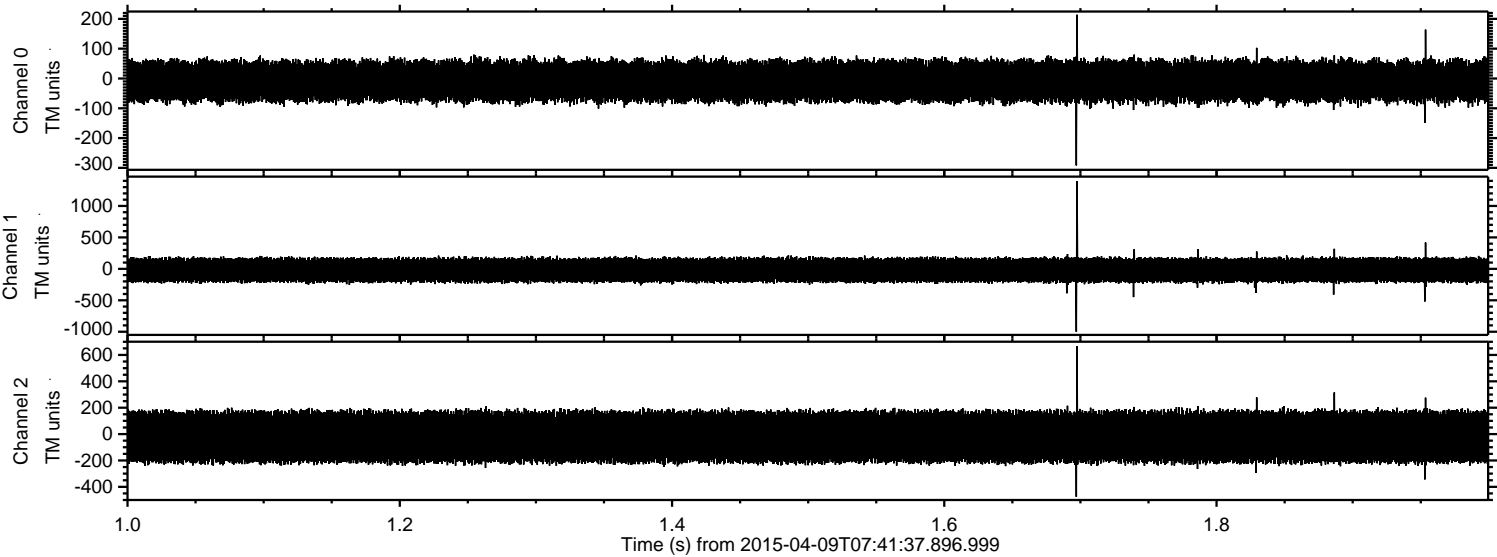

ELMAVAN 3D WAVEFORMS (Measured data sampled at 50 kHz) 49324 packets of 144 samples from 2015-04-09T07:41:37.896.999. Part 119/143

Processed Thu Apr 9 09:49:59 2015 by ELM ver.2012-10-06 from 001__elm20150409_074136__dat00.bin

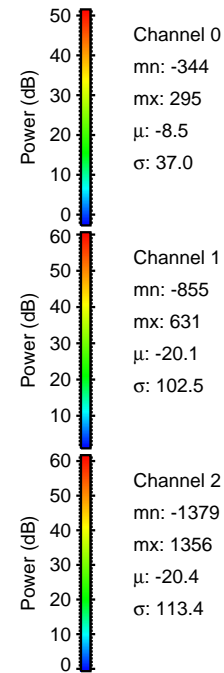
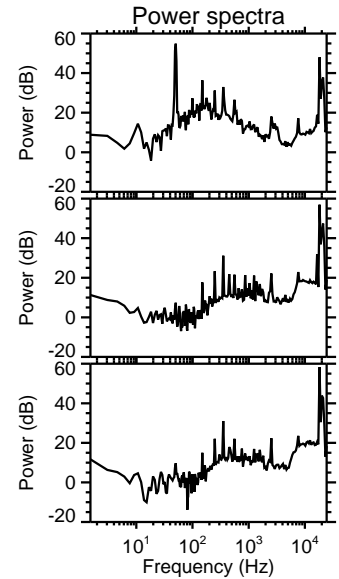
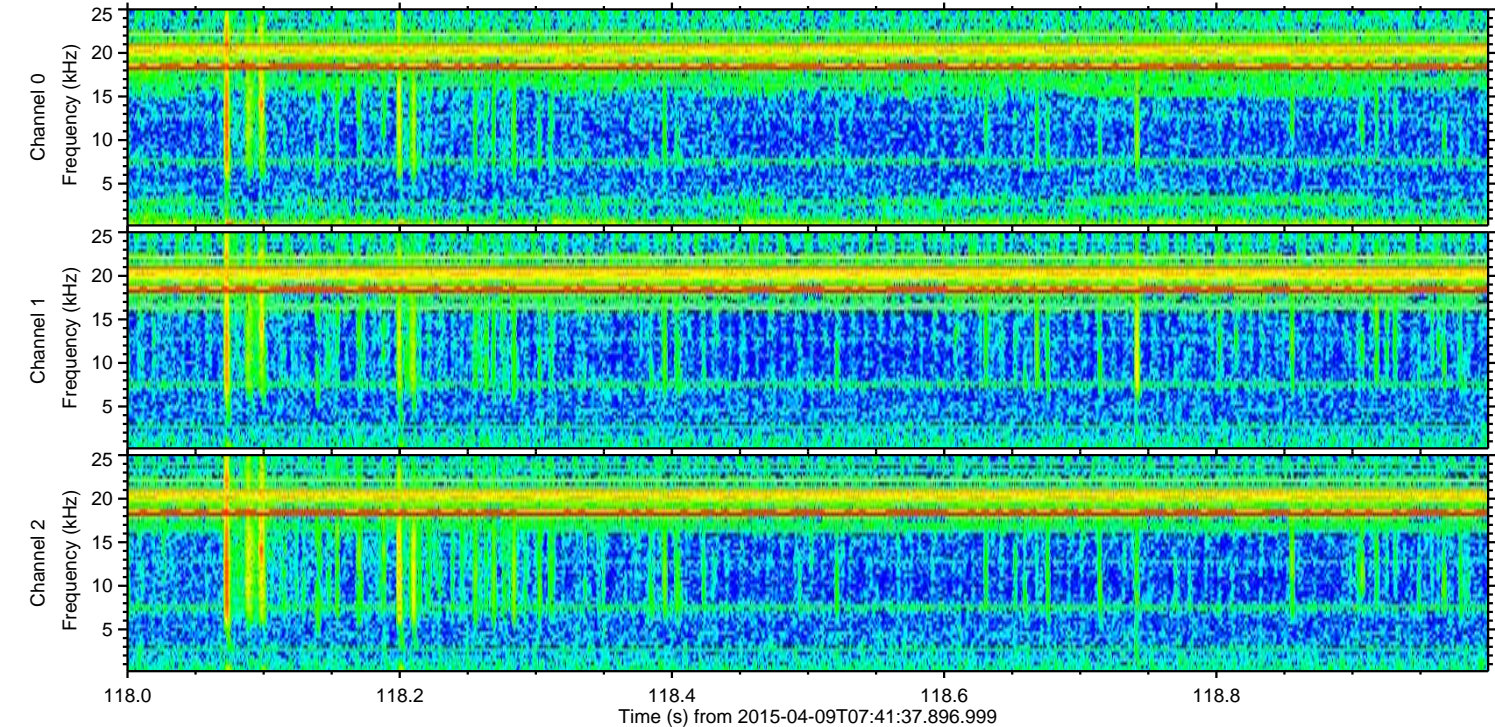
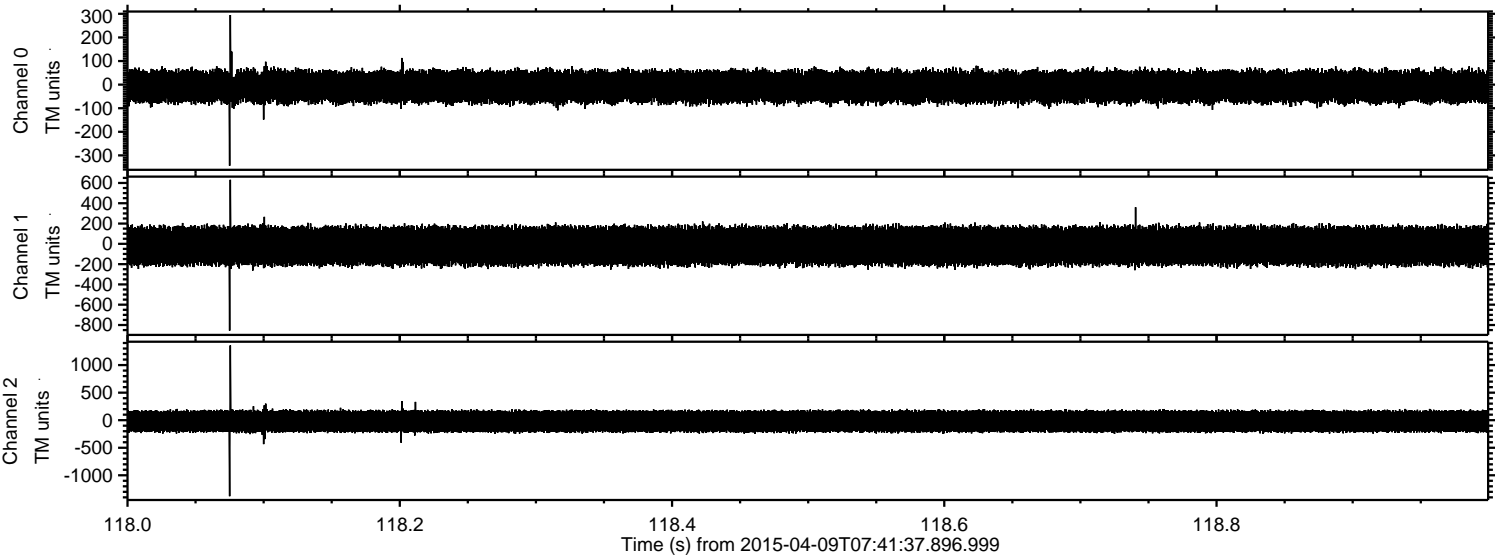

Channel 0
mn: -344
mx: 295
 μ : -8.5
 σ : 37.0

Channel 1
mn: -855
mx: 631
 μ : -20.1
 σ : 102.5

Channel 2
mn: -1379
mx: 1356
 μ : -20.4
 σ : 113.4

Processed Thu Apr 9 09:50:00 2015 by ELM ver.2012-10-06 from 001__elm20150409_074136__dat00.bin

