

ELMAVAN 3D WAVEFORMS (Measured data sampled at 50 kHz) 49551 packets of 144 samples from 2015-04-09T07:16:36.920.000.

Processed Thu Apr 9 09:26:02 2015 by ELM ver.2012-10-06 from 001__elm20150409_071635__dat00.bin

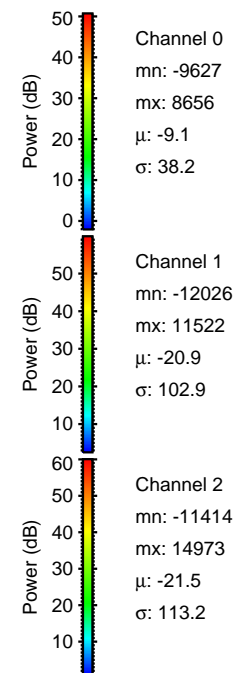

Processed Thu Apr 9 09:26:17 2015 by ELM ver.2012-10-06 from 001__elm20150409_071635__dat00.bin

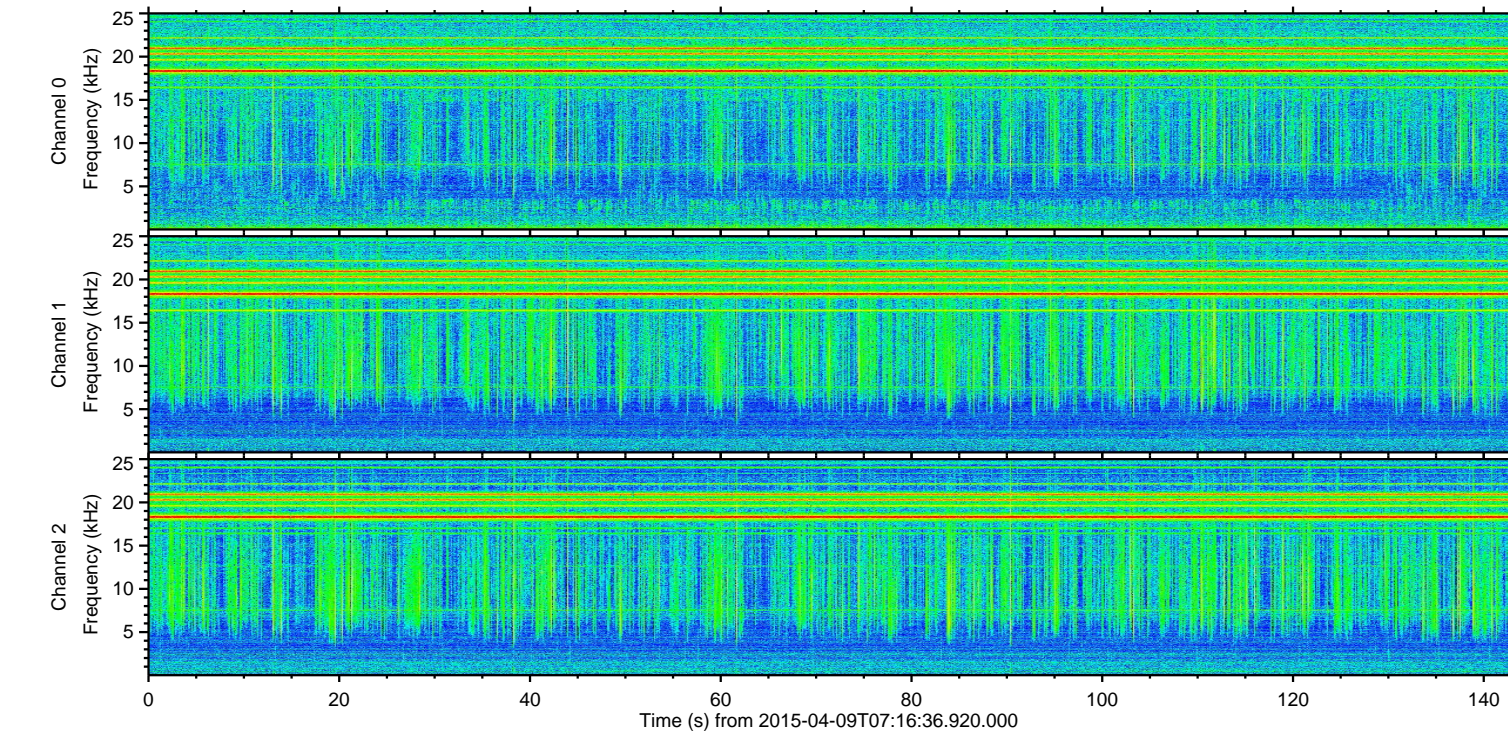
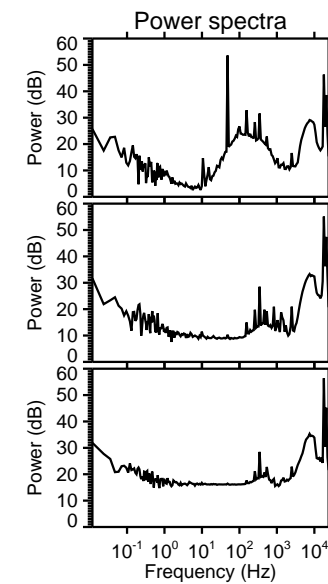
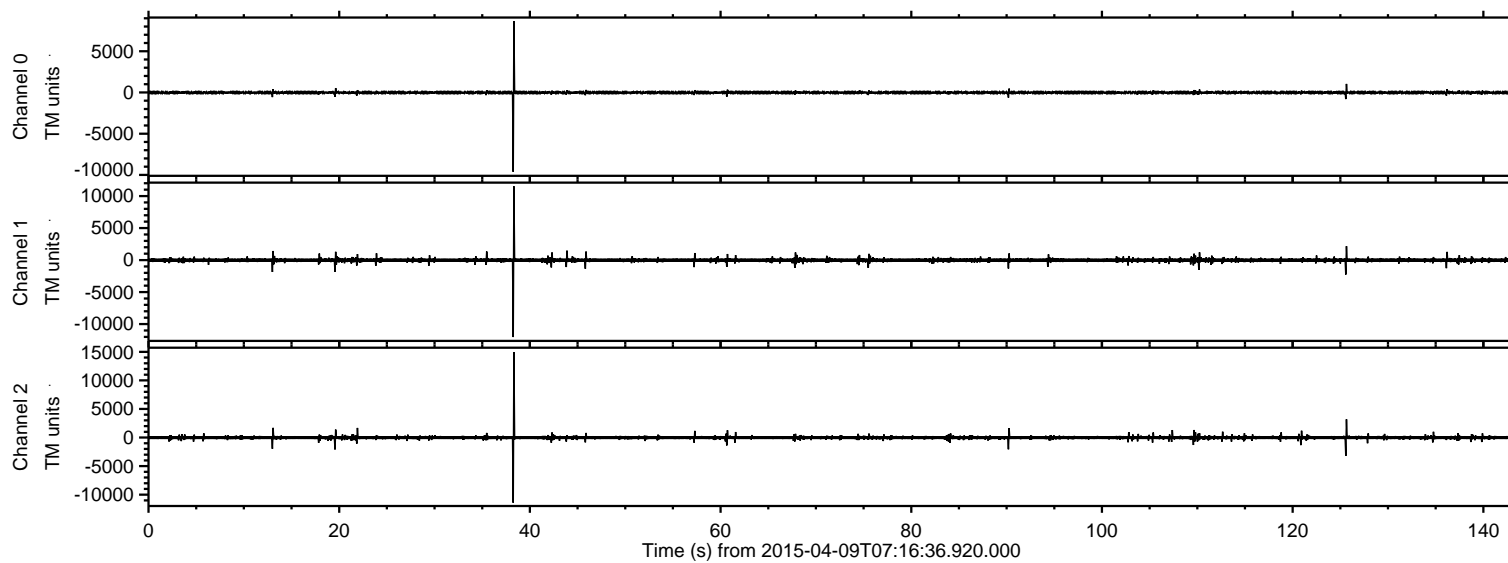
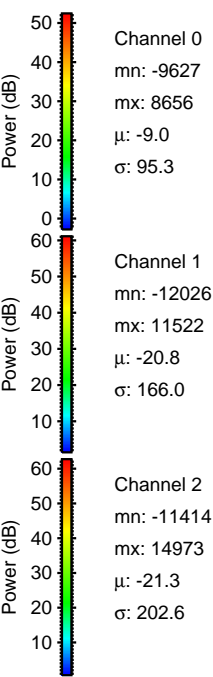
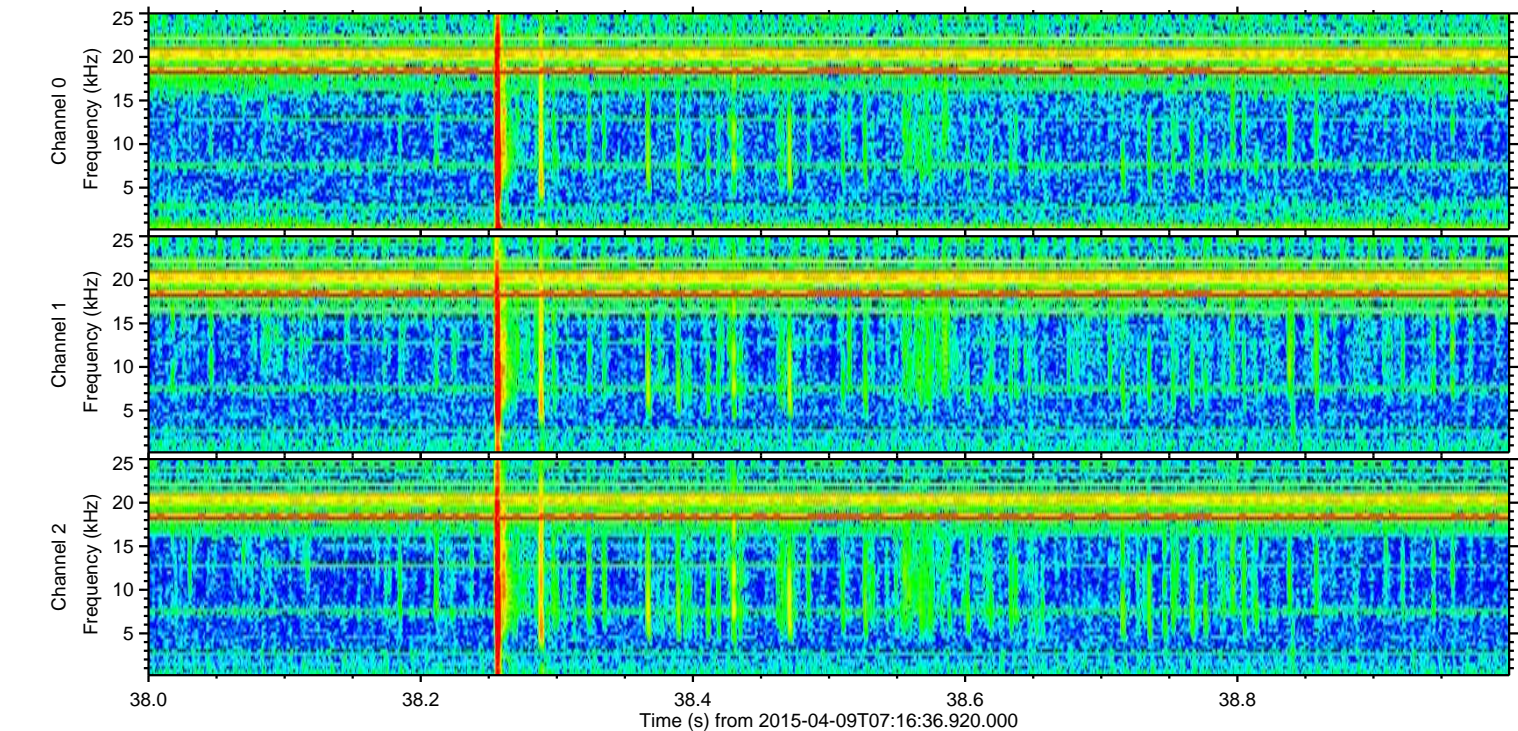
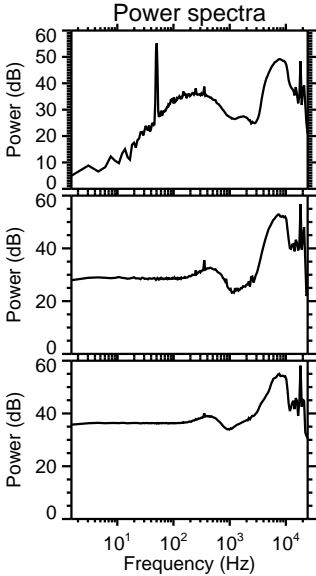
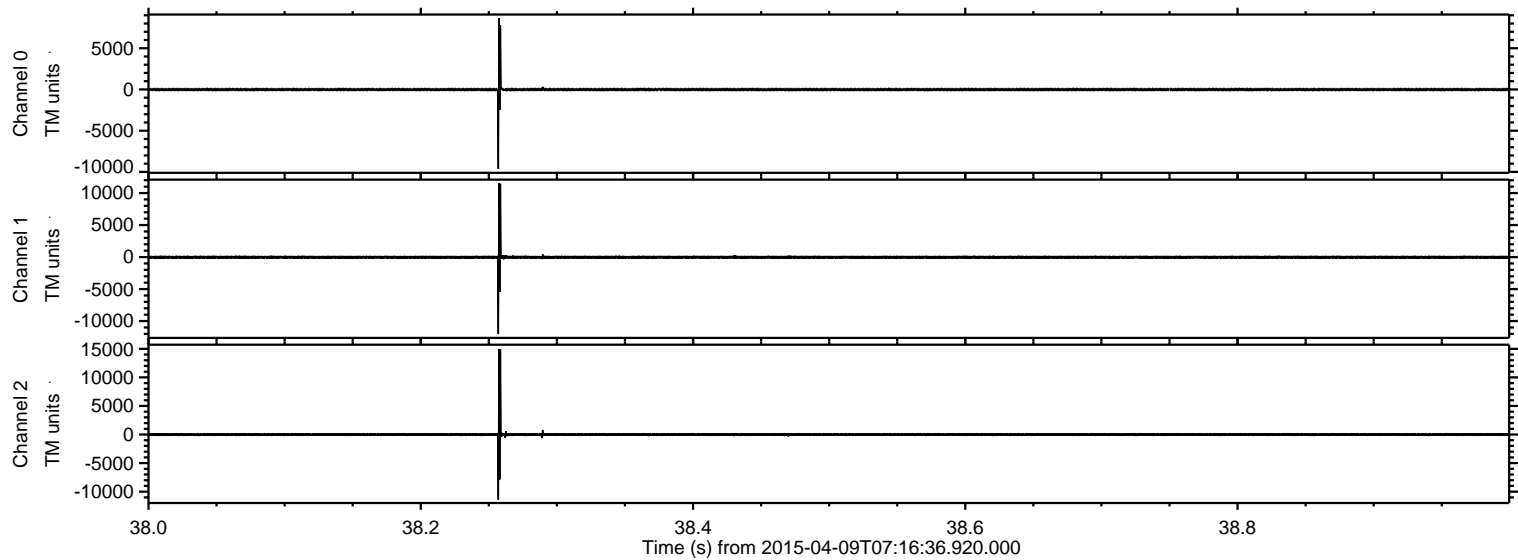

ELMAVAN 3D WAVEFORMS (Measured data sampled at 50 kHz) 49551 packets of 144 samples from 2015-04-09T07:16:36.920.000. Part 126/143

Processed Thu Apr 9 09:26:18 2015 by ELM ver.2012-10-06 from 001__elm20150409_071635__dat00.bin

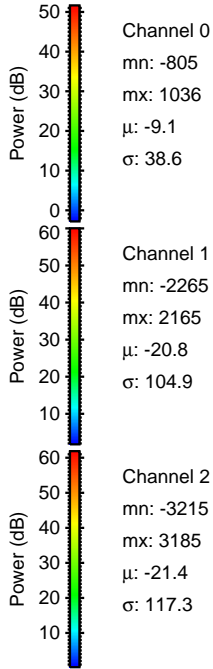
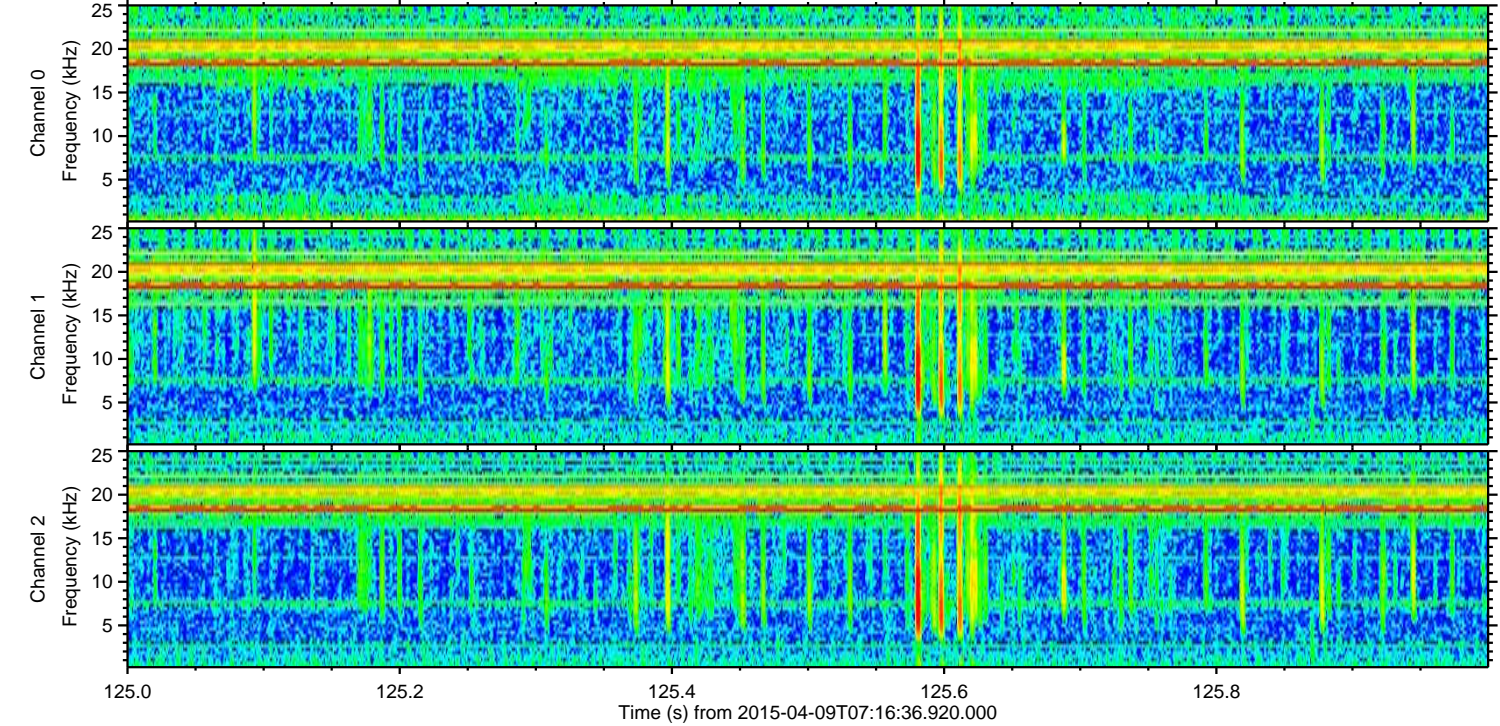
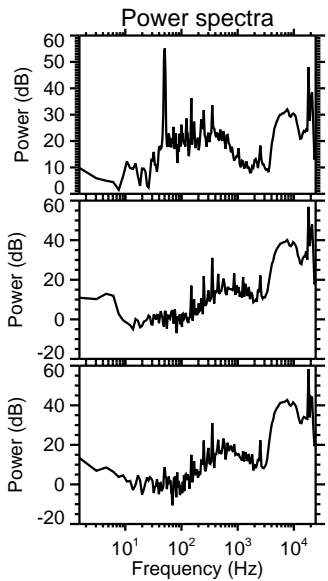
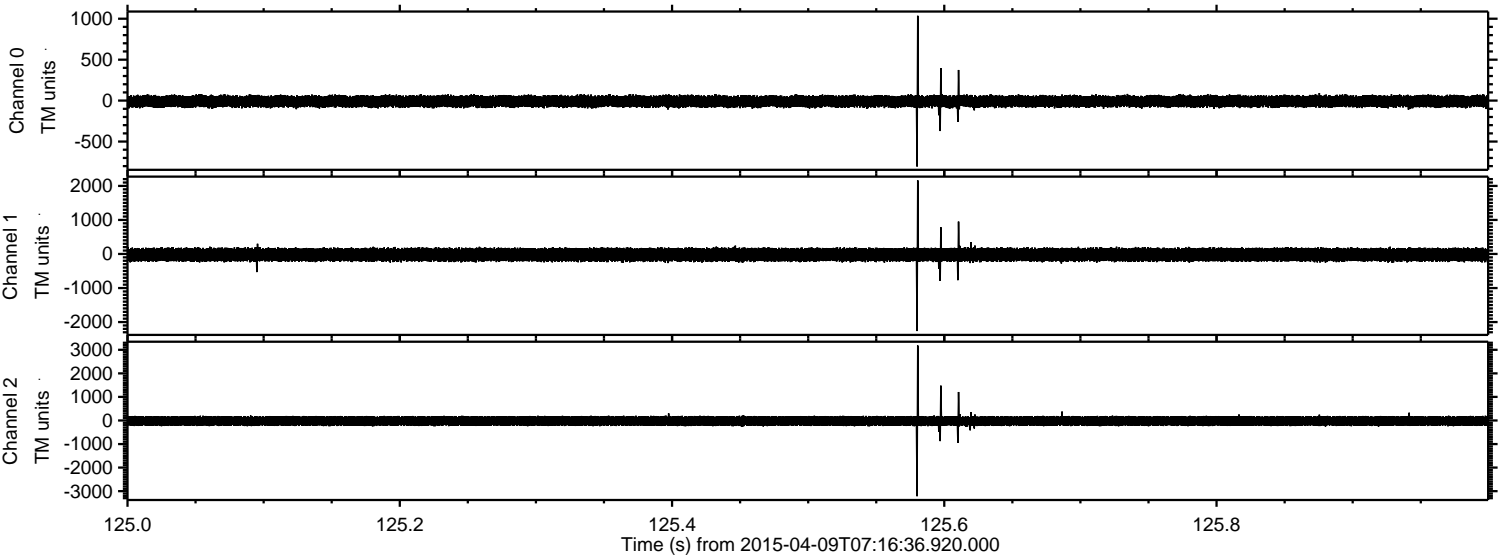

Processed Thu Apr 9 09:26:19 2015 by ELM ver.2012-10-06 from 001__elm20150409_071635__dat00.bin

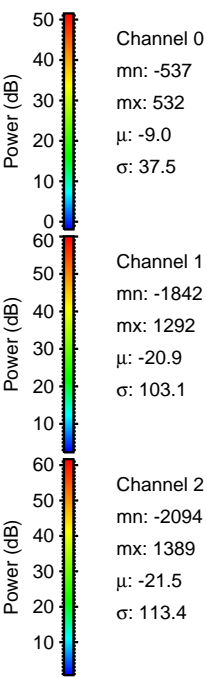
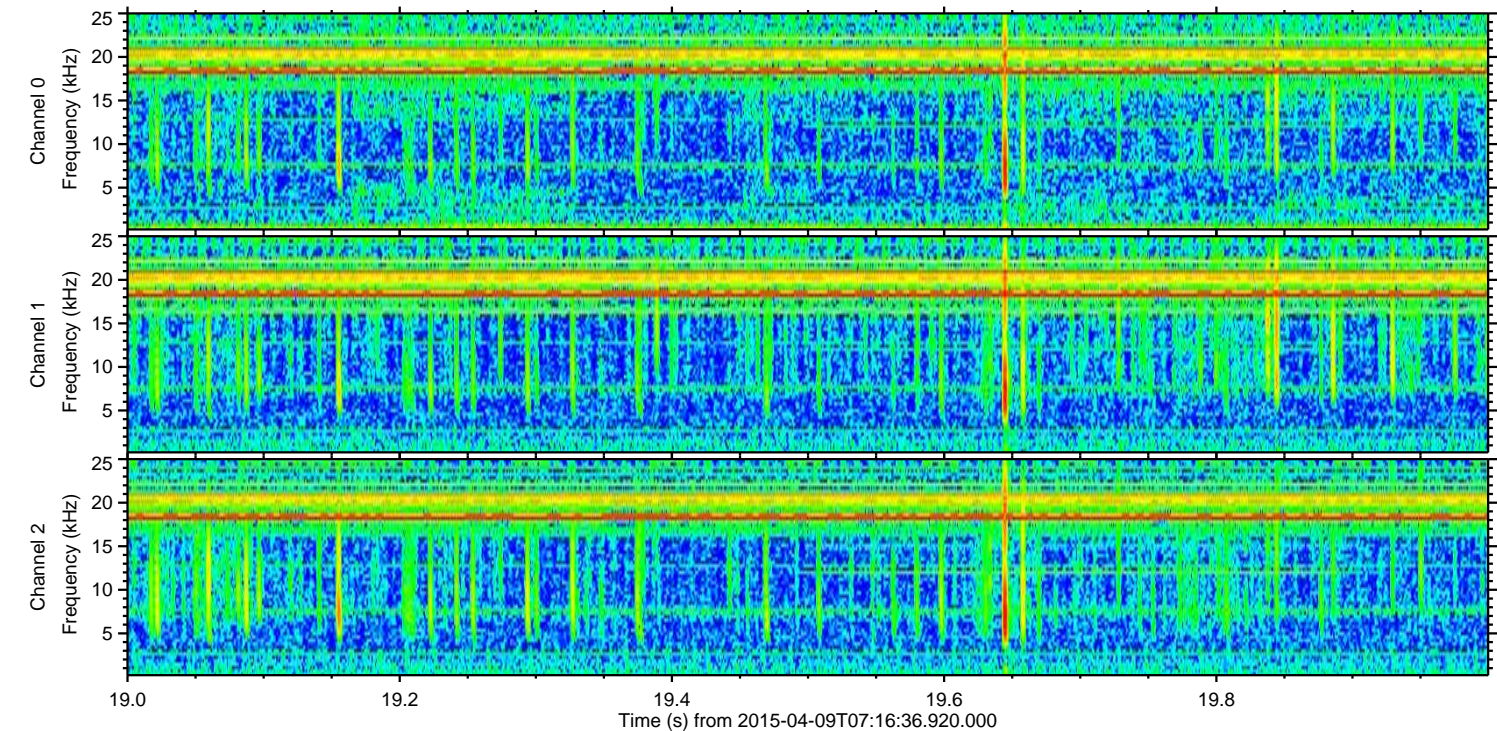
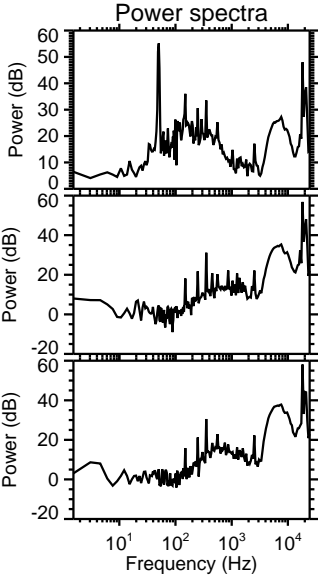
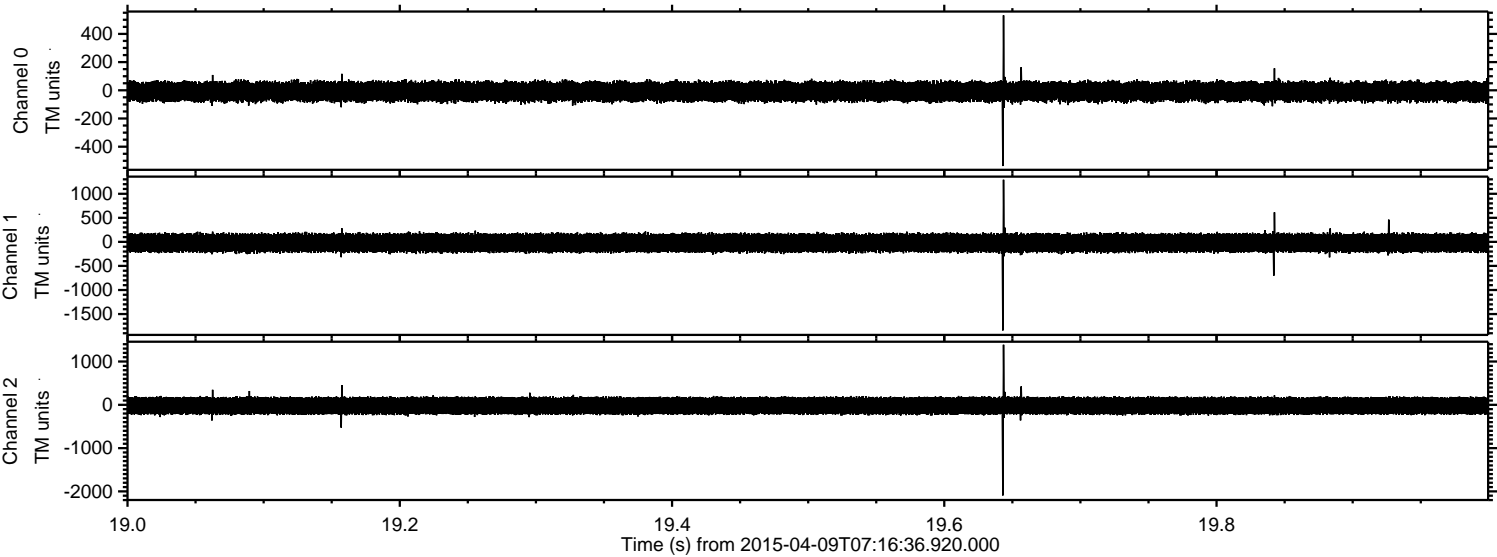

Processed Thu Apr 9 09:26:20 2015 by ELM ver.2012-10-06 from 001__elm20150409_071635__dat00.bin

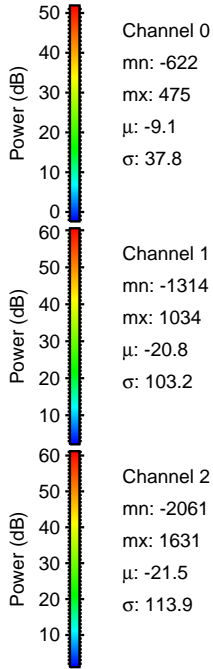
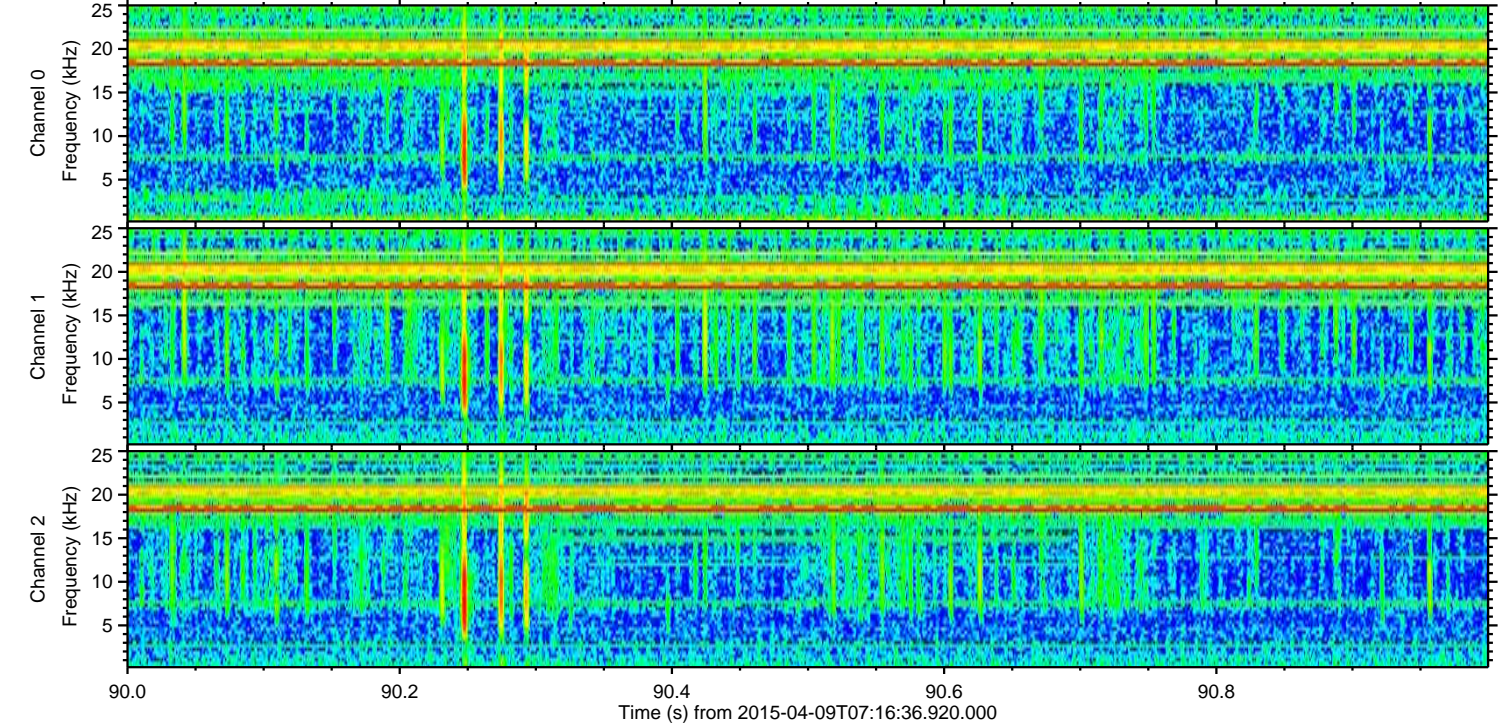
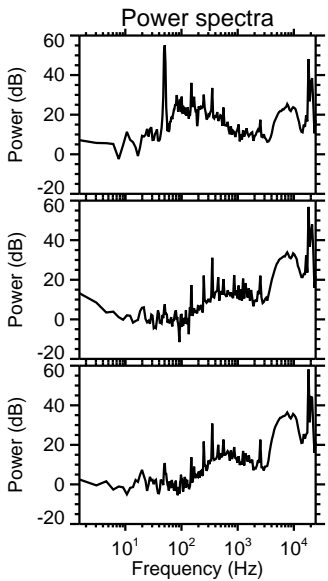
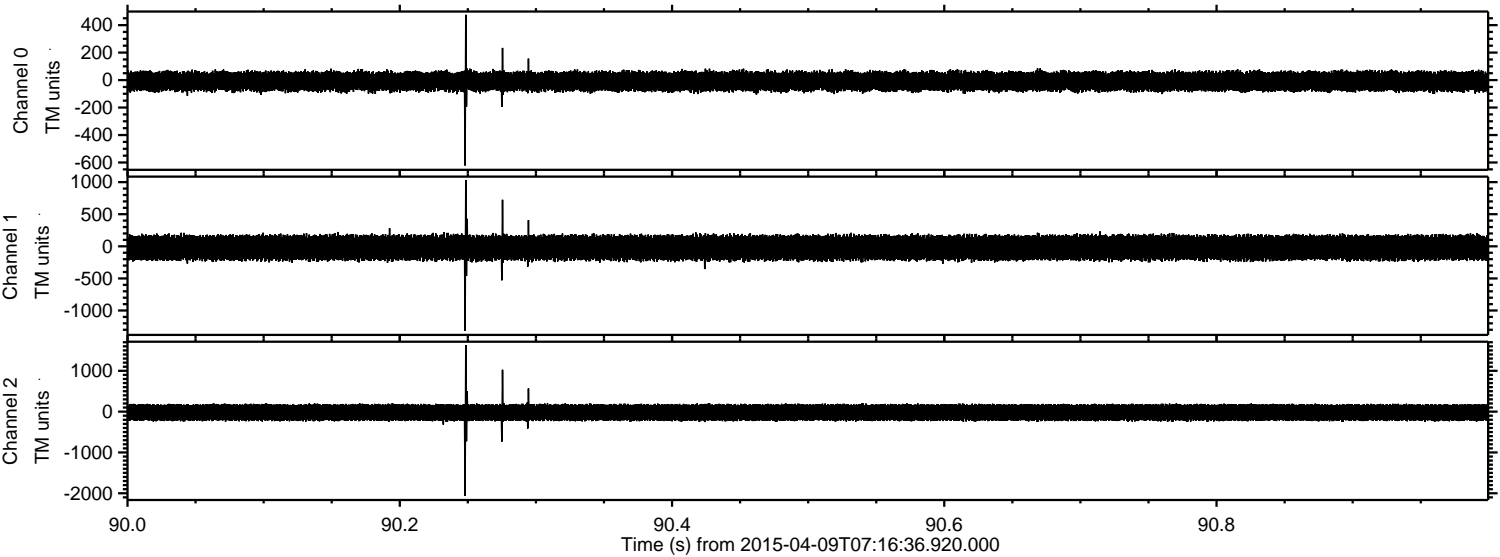

Processed Thu Apr 9 09:26:21 2015 by ELM ver.2012-10-06 from 001__elm20150409_071635__dat00.bin

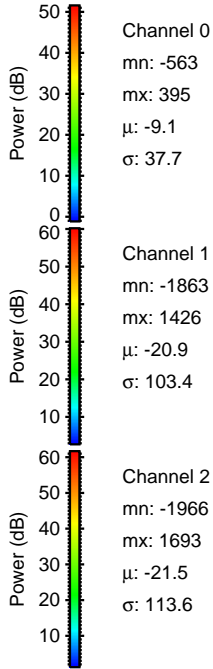
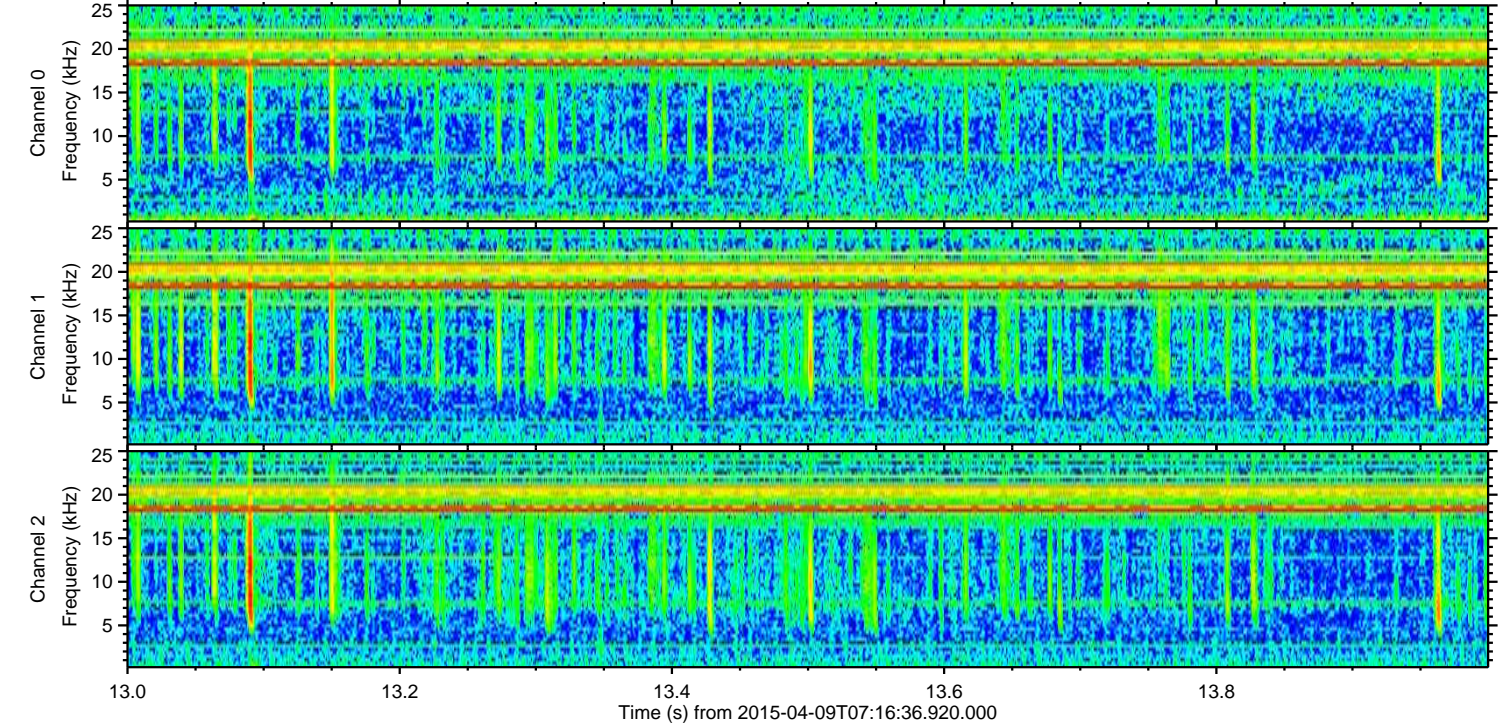
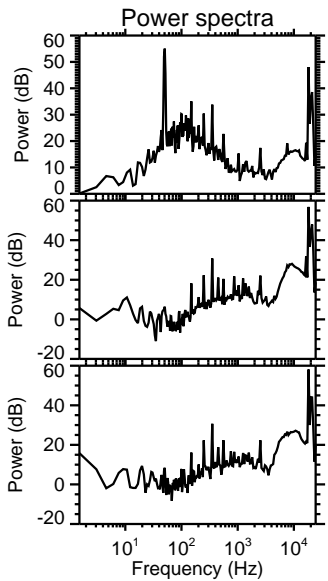
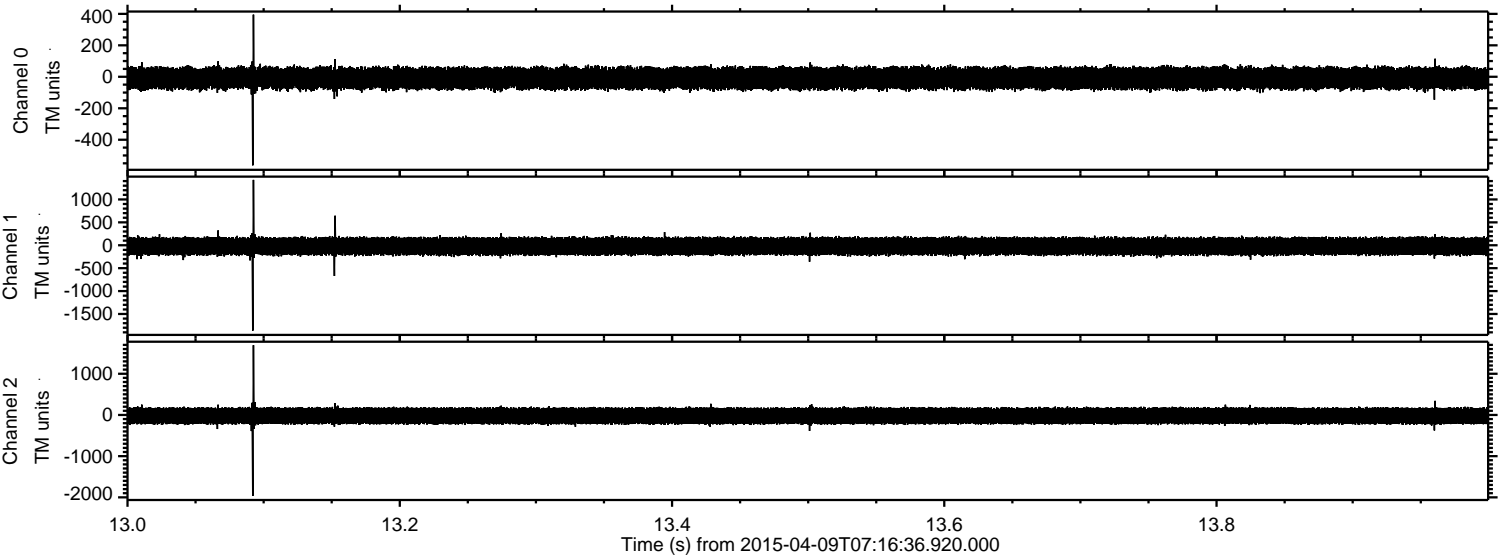

Processed Thu Apr 9 09:26:22 2015 by ELM ver.2012-10-06 from 001__elm20150409_071635__dat00.bin

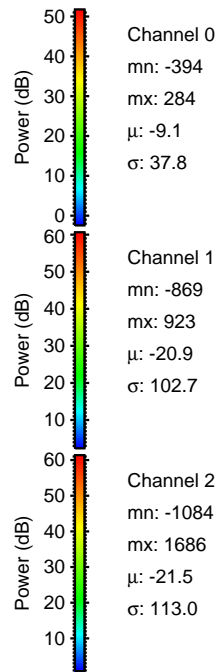
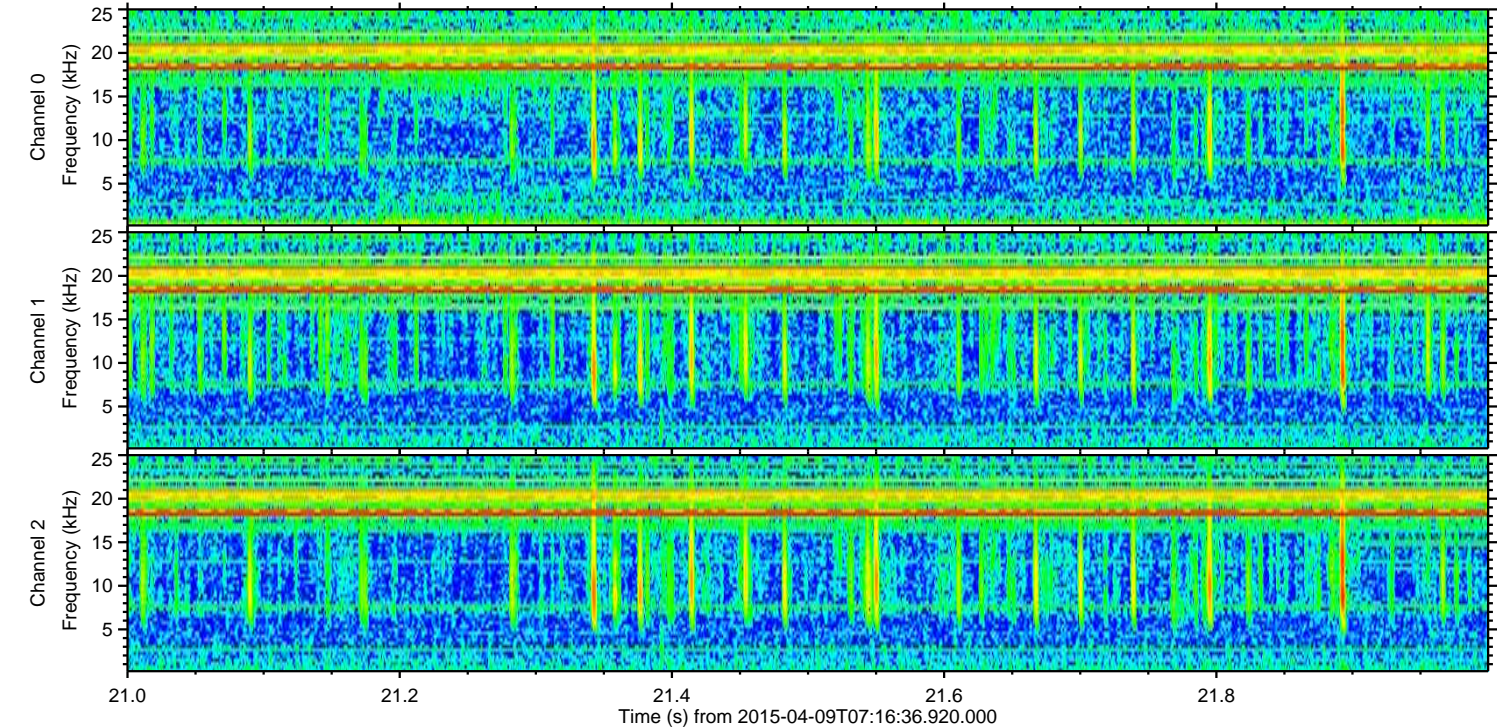
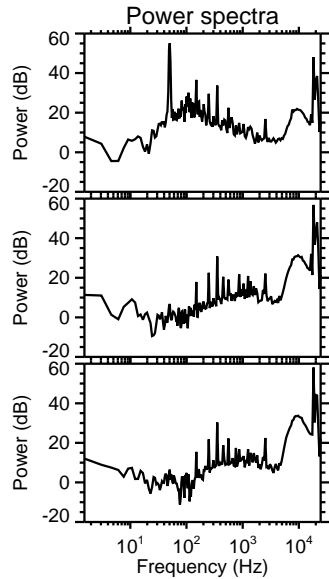
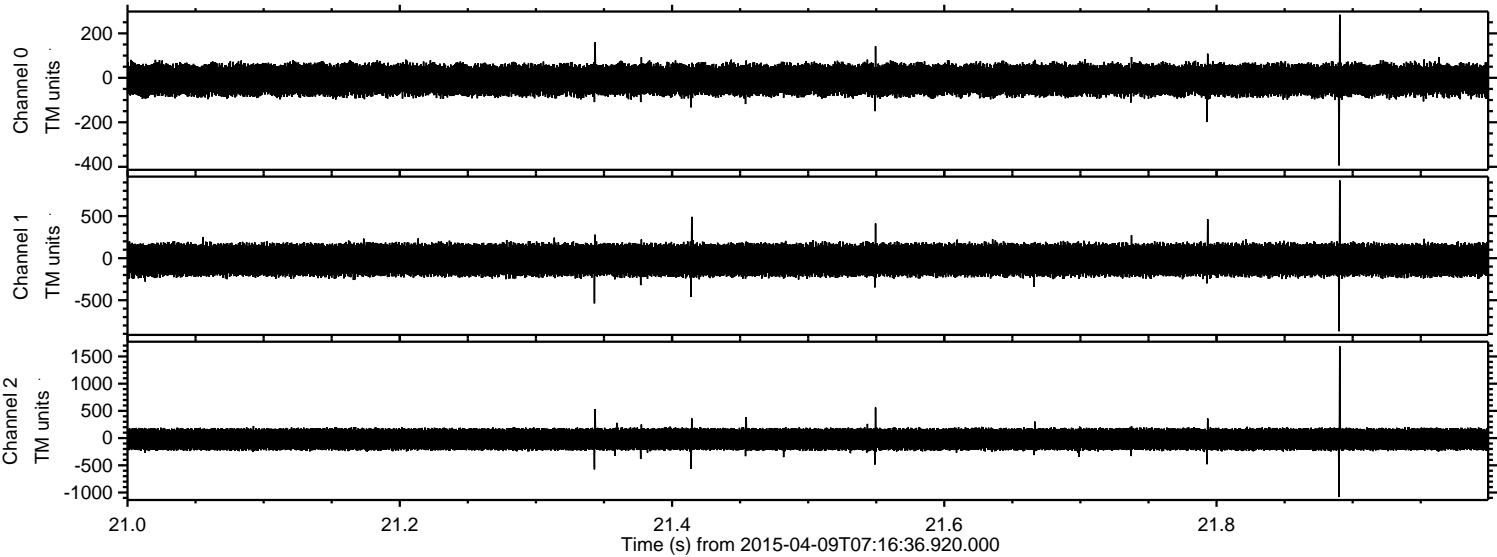

ELMAVAN 3D WAVEFORMS (Measured data sampled at 50 kHz) 49551 packets of 144 samples from 2015-04-09T07:16:36.920.000. Part 111/143

Processed Thu Apr 9 09:26:23 2015 by ELM ver.2012-10-06 from 001__elm20150409_071635__dat00.bin

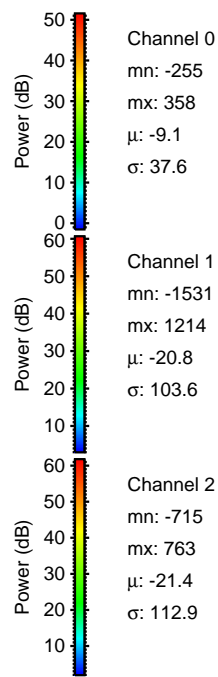
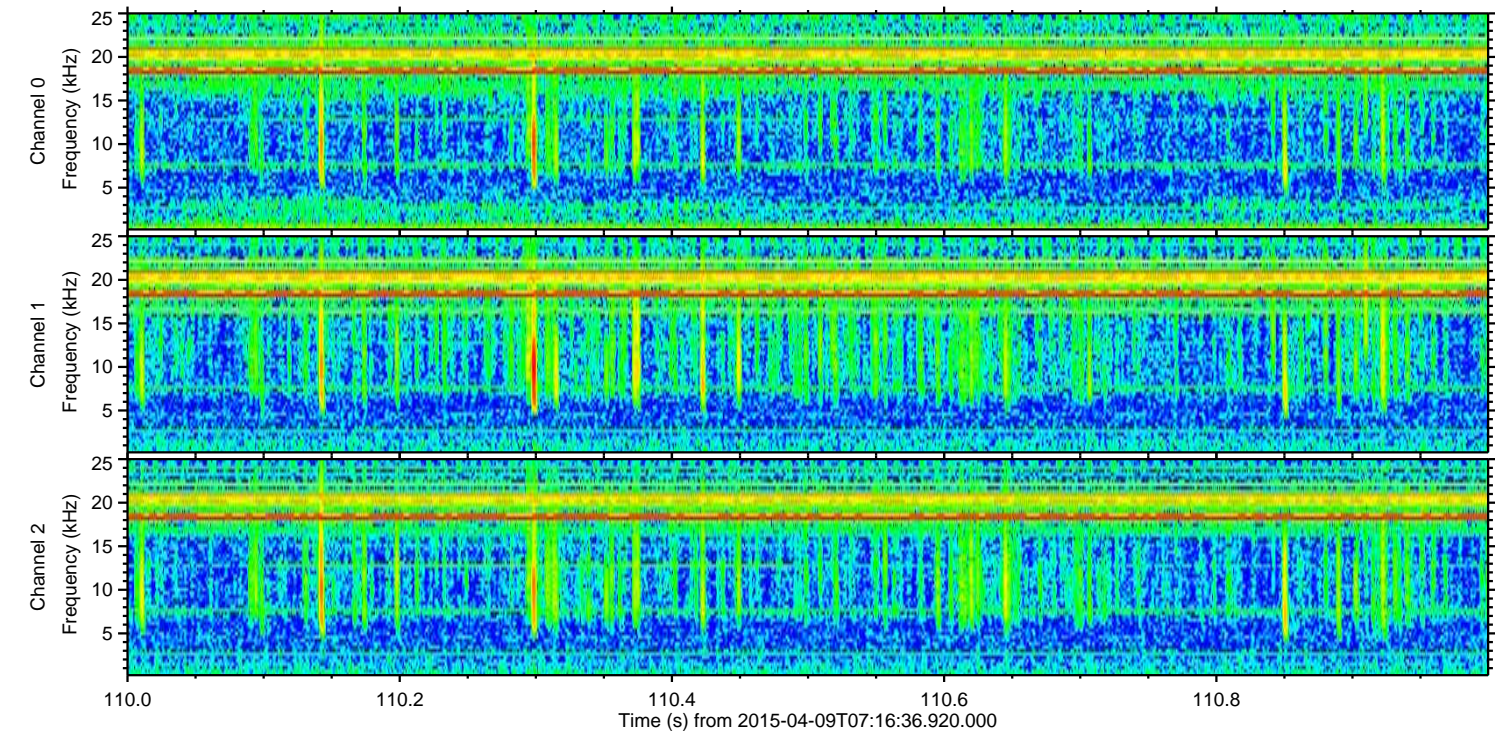
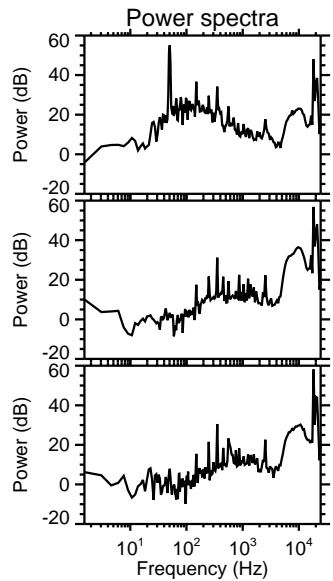
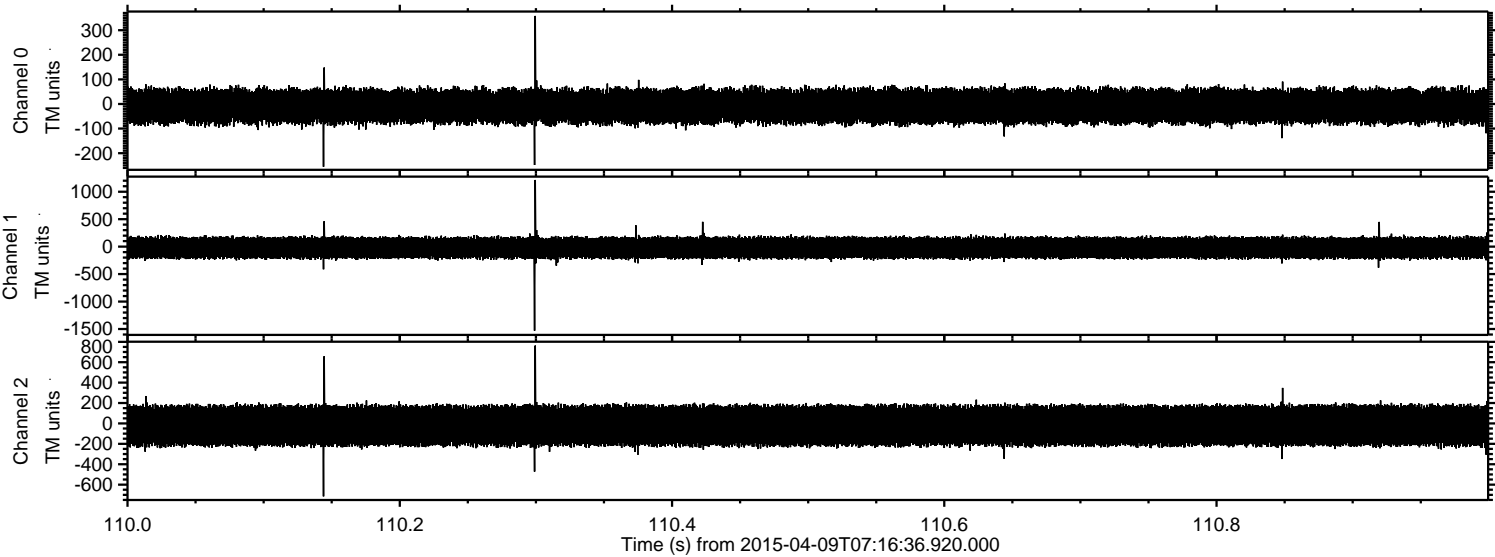

Processed Thu Apr 9 09:26:25 2015 by ELM ver.2012-10-06 from 001__elm20150409_071635__dat00.bin

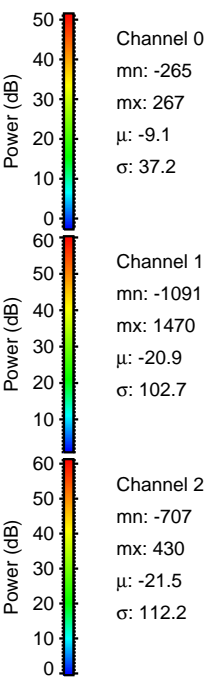
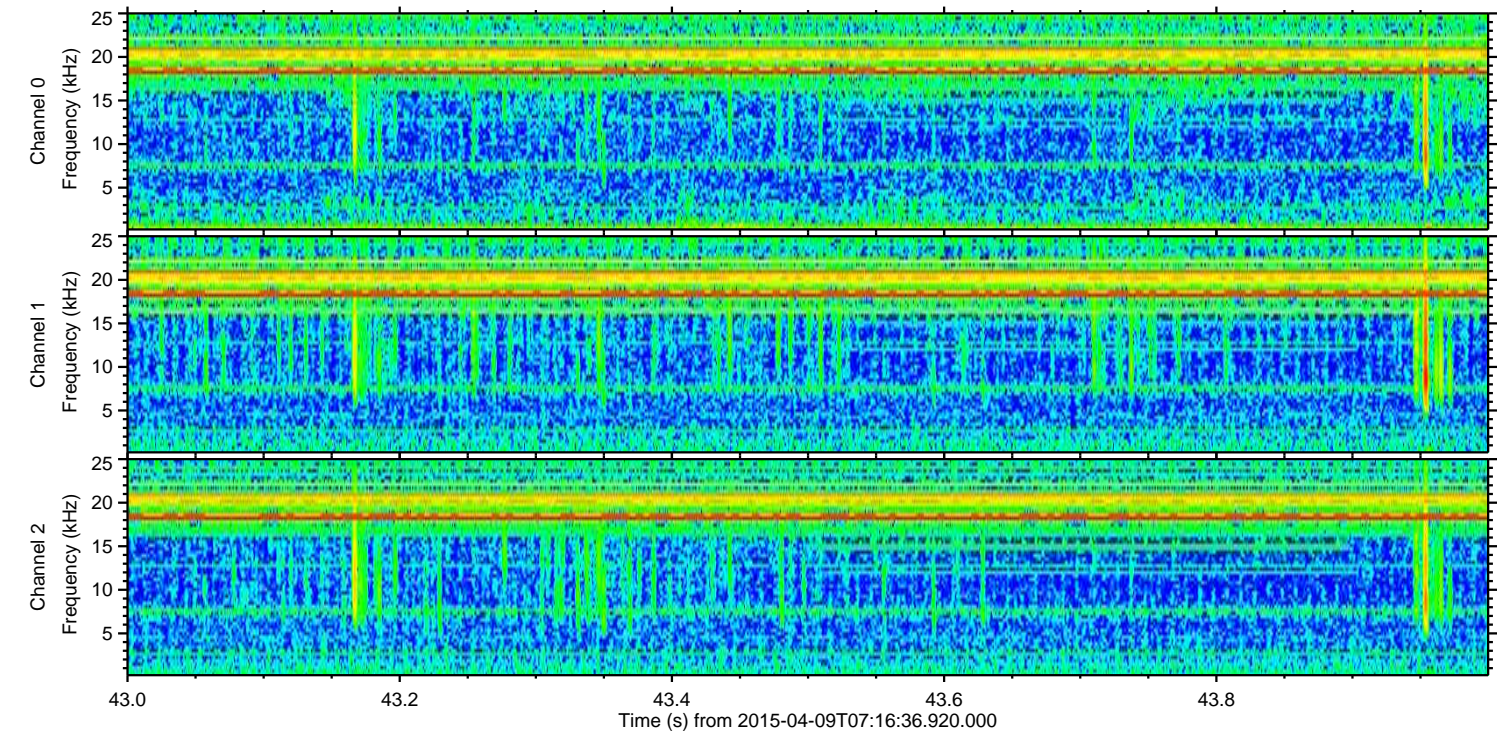
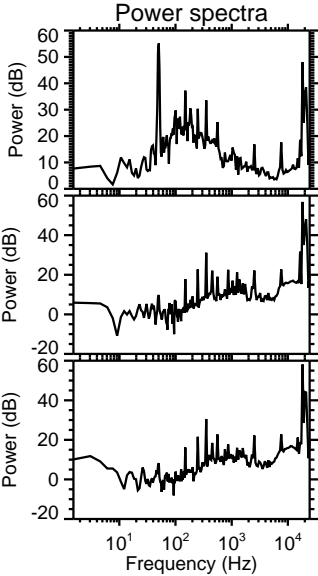
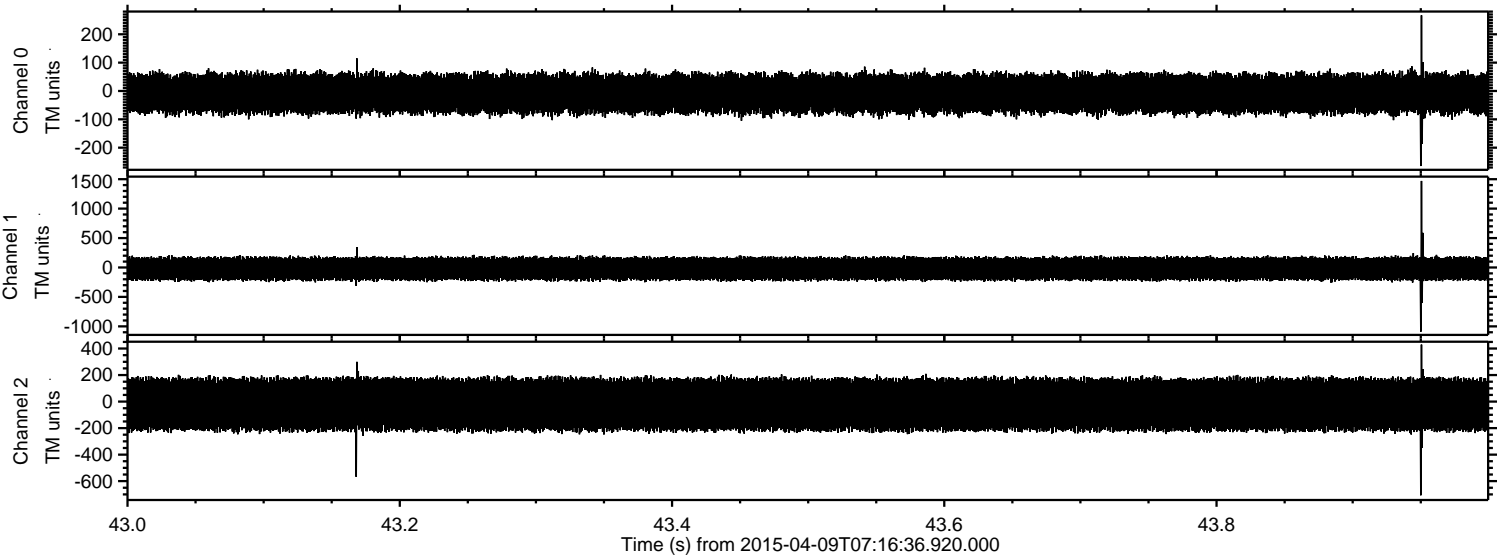

Processed Thu Apr 9 09:26:26 2015 by ELM ver.2012-10-06 from 001__elm20150409_071635__dat00.bin

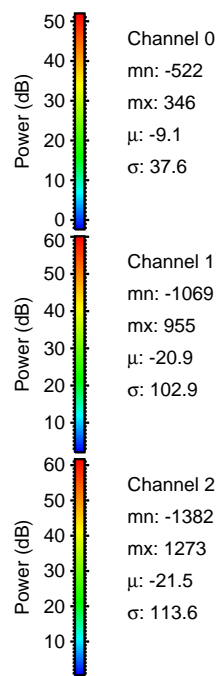
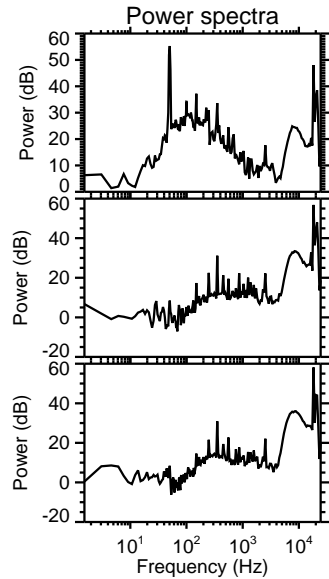
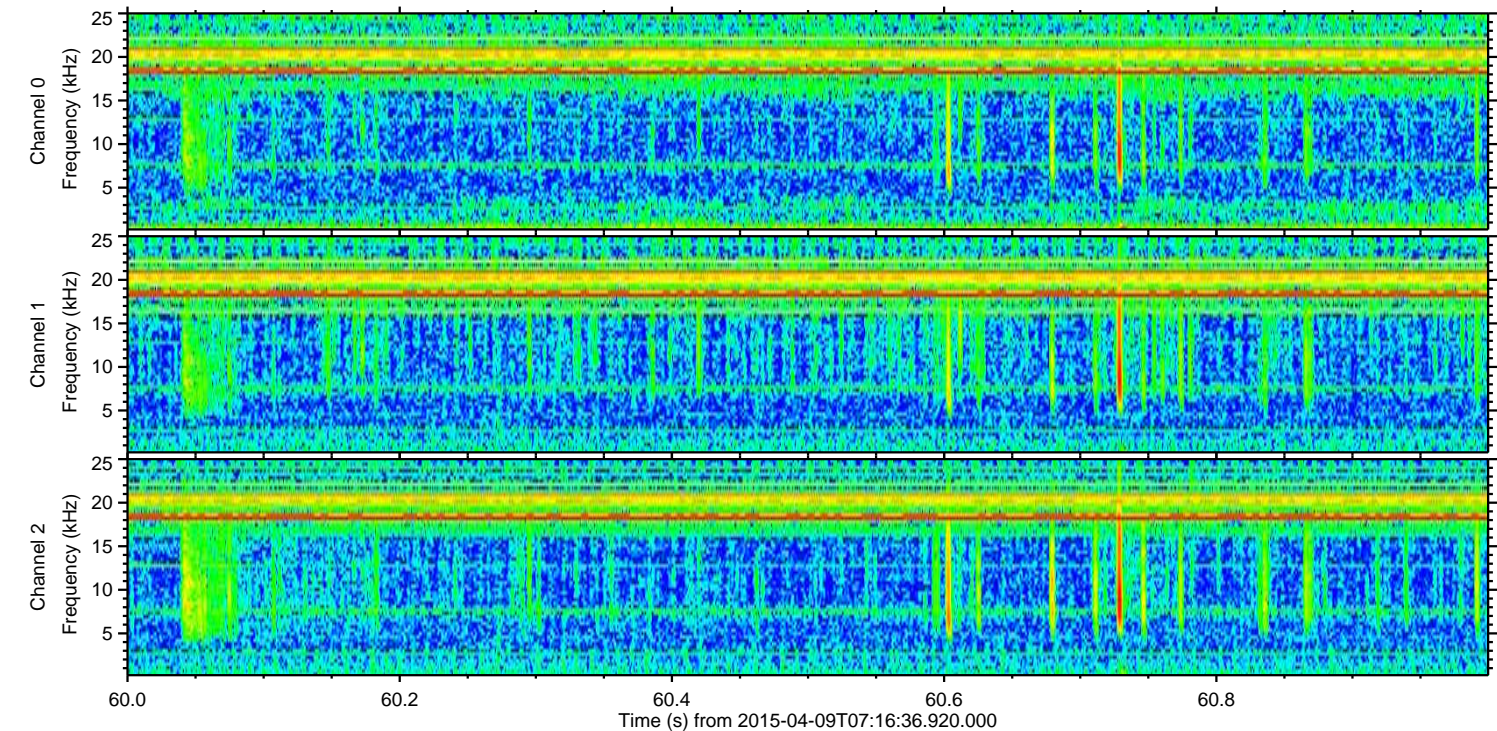
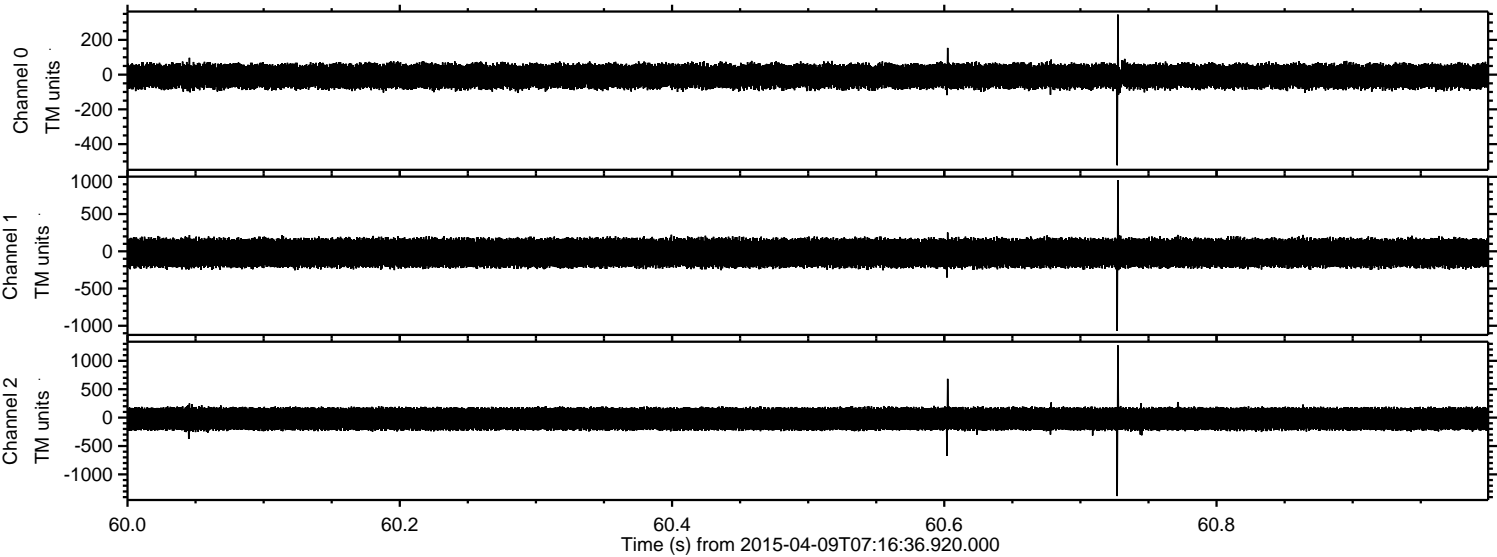

Channel 0
mn: -522
mx: 346
 μ : -9.1
 σ : 37.6

Channel 1
mn: -1069
mx: 955
 μ : -20.9
 σ : 102.9

Channel 2
mn: -1382
mx: 1273
 μ : -21.5
 σ : 113.6

Processed Thu Apr 9 09:26:27 2015 by ELM ver.2012-10-06 from 001__elm20150409_071635__dat00.bin

